TE REALTY CO. REAL ESTATE, LOANS, INSURANCE
ke's Peak ave., Tel. Main 708

NOTARY PUBLIC
. J. LAWTON
L ESTATE, LOANS AND INSURANCE
10½ E. Pike's Peak Ave.
PHONE MAIN 304
LORADO SPRINGS, .·. COLORADO.

McWILLIAMS, PRES. W. E. SWINDLE, SEC. AND MGR.
e Warranty Abstract Company
BONDED ABSTRACTERS
hange Nat'l Bank Bldg. COLORADO SPRINGS,
om 420. Phone Main 742. COLORADO.

ITH
OKE
and
THE
GAS CO.
07-111 E. Klowa St. PHONE 2400

S. T. FERTIG, PRES'T CHAS. L. TUTT, SEC'Y-TREAS.
THE FERTIG & TUTT
NSURANCE AND INVESTMENT CO.
INSURANCE, REAL ESTATE,
LOANS, INVESTMENTS.
N. TEJON ST. COLORADO SPRINGS.
PHONE 897

AVERY-BRUCE-HAUPT AGENCY CO.
TS AND LOANS 18 FIRST NAT. BANK BLDG. PHONE, MAIN 1[illegible]

CHRISTOPHER & SHEAFOR
INSURANCE, REAL ESTATE AND SURETY BONDS.
20 First Nat. Bank Bldg.
COLORADO SPRINGS
Phone, Main 369

103070348

103070348
ikes Peak
ary District
Colorado Springs, Colo.
For Reference Only
Pikes Peak
Library District
Colorado Springs, Colo.
For Reference Only

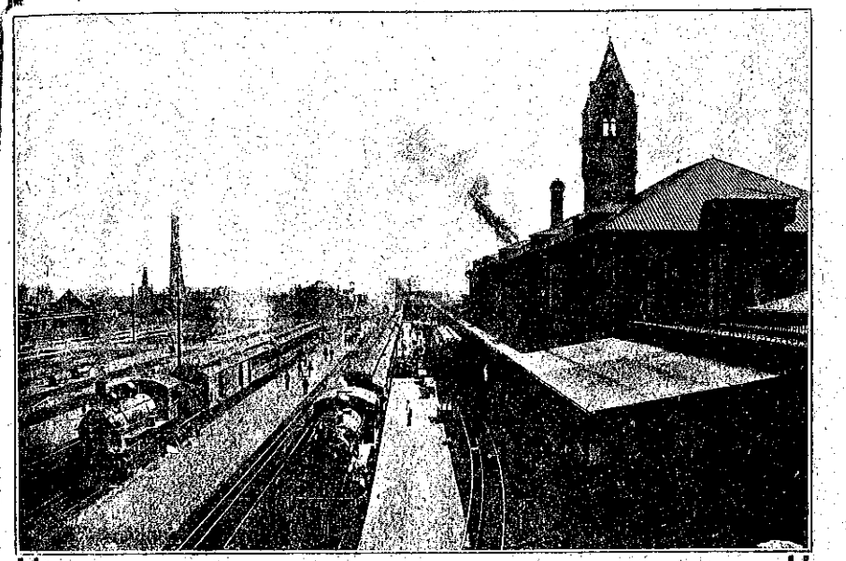

You Will Like Our Train Service

¶ Between Colorado Springs Denver, Pueblo and Trinidad

Particularly on account of its frequency, promptness and pleasing accommodations

Block Signals *Ballasted Track*
Electric Lighted Dining Cars

The Colorado & Southern Ry.

G. H. LOGAN, Commercial Agent
Telephone 164

119 E. Pike's Peak Avenue
Colorado Springs, Colorado

Property of
PUBLIC LIBRARY
Colorado Springs, Co.

The Denver & Rio Grande Railroad

California and Pacific Coast

THROUGH COLORADO and UTAH, via the

Denver & Rio Grande Railroad

("Scenic Line of the World")

The entire journey, Denver to Salt Lake City and Ogden is through the

Rocky Mountains

Colorado Springs, Pike's Peak, the Royal Gorge, Grand Canon of the Arkansas, Tennessee Pass, Eagle River Canon, Canon of the Grand, Glenwood Springs, Castle Gate and ***Salt Lake City*** are all located on the main line, and can be seen from the car windows, and without extra expense for side trips.

Stop-overs anywhere on the Rio Grande within transit and final limit

Open-Top Observation Cars, Seats Free

Through the Canons During the Summer Months

For illustrated pamphlets and information as to rates, train service, etc., address

S. K. HOOPER, Gen'l Pass. and Ticket Agent Denver, Colorado

Colorado Midland Railway

The Best Rocky Mountain Scenery

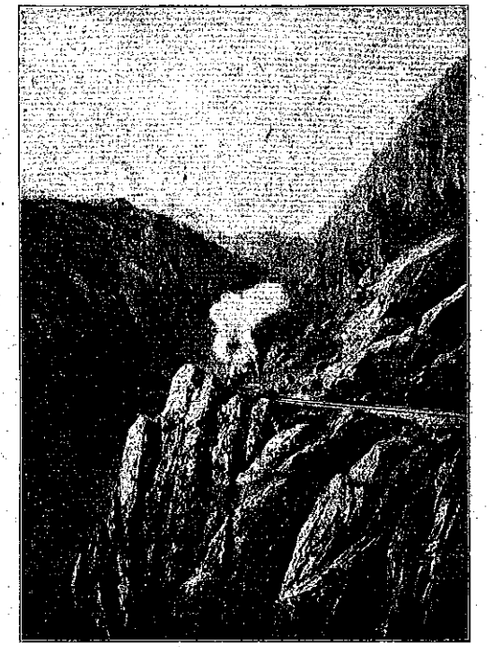

Through Ute Pass Over Hagerman Pass Around Hell Gate

The only line running Pullman Observation Sleeping Cars through the Rockies in Colorado.

The Best Line between Cripple Creek District and Colorado Springs, Leadville, Aspen, Glenwood Springs, Salt Lake City and Pacific Coast points.

For Illustrated Pamphlets, Panoramic Views or Rates, etc., write to

C. H. SPEERS, General Passenger Agent. Denver, Colo.

There are Sights to View

In Yellowstone Park

¶ Which transcend all word or picture description. You must see with your own eyes.

¶ A beautiful new depot building has been completed at Yellowstone station — the Western Entrance, and a tour of the Park via the

There Will Be
Three Tours
During the Season of 1910
2 Days
4 Days
5 Days

Oregon Short Line

offers more conveniences than any other route.

For detailed information, descriptive literature, address

D. E. BURLEY, Gen'l Pass. Agent
Salt Lake City, Utah

UTAH'S Mining Camps

Best Reached by Using

The Salt Lake Route

Tintic, Mercur, Ophir, Milford
Frisco, Newhouse
Pioche

Irrigated and Dry Farm Lands at Reasonable Prices, Near Markets for Products

Write for Descriptive Matter or Information

T. C. PECK, General Passenger Agent, Los Angeles

J. H. MANDERFIELD, Ass't Gen'l Pass. Agt.
169 S. Main St., Salt Lake City

C. E. HOOPER, Gen'l Agt.
Denver, Colo.

ED. C. STARRETT L. A. SNYDER

The El Paso County Democrat

Publishers and Printers. Commercial, Brief and Blank Book Work

28 North Nevada Avenue Phone 304

C. J. HAASE, President and Treasurer C. A. HOWLAND, Secretary and Manager

The Labor News

The Best Advertising Medium in Colorado Springs

Published in the Interest of Organized Labor
H. & H. PRINTING CO., Proprietors

Book, Job and Commercial Printing of Every Description

Phone Main 782 123 E. Kiowa St., Colorado Springs, Colo.

J. A. SEVITZ, Proprietor Telephone Manitou 27

The Manitou Journal

Leave Your Orders Here for JOB PRINTING

199 Manitou Avenue Manitou, Colorado

So The People May Know *The Denver Post*

Every Day in the Year for 65 Cents Per Month

ARTHUR and HERBERT STEPHENS, Agents
Office: 10 Midland Block

Colorado Springs, Colorado City and Roswell *Phone Main 2283*

R. L. POLK DIRECTORY CO.

Colorado Springs, Colorado City and Manitou

CITY DIRECTORY

1910

Containing a Complete Alphabetical List of Business Firms, Corporations and Private Citizens; a Miscellaneous Directory of City, County, State and United States Officers; Churches, Clubs, Colleges and Schools, Labor Organizations, Secret and Benevolent Societies, etc., etc.

Also a Complete

Classified Business Directory

Sold by Subscription. Price $5.00

VOL. "The DIRECTORY IS THE COMMON INTERMEDIARY BETWEEN BUYER AND SELLER." VII

Members Association of American Directory Publishers

THE WATERMAN PRESS 1908 COLORADO SPRINGS

R. L. POLK DIRECTORY CO., Publishers
303-304 Hagerman Building, Colorado Springs

Entered according to Act of Congress, in the year 1910, by R. L. Polk Directory Co., of Colorado in the office of the Librarian of Congress, at Washington, D. C.

Property of
PUBLIC LIBRARY
Colorado Springs, Colo.

ER
387
C72
1910
c. 2

Number of Names Under Each Letter of the Alphabet in this Directory

A	695	Forward	14244
B	2115	N	378
C	1668	O	303
D	1087	P	1013
E	524	Q	38
F	803	R	1059
G	988	S	1997
H	1905	T	741
I	69	U	39
J	661	V	225
K	699	W	1384
L	965	X	3
Mc	585	Y	119
M	1480	Z	48
Forward	14244		21,565

147357

INTRODUCTORY

Comprising what is known as the Pike's Peak Region, the three cities, Colorado Springs, Colorado City and Manitou, with their suburbs form practically one community although under separate municipal governments. For this community the directory contains 21,565 individual names; using the multiple 2¼ to allow for names of women and children not represented in its columns, the population is estimated at 53,912.

The community at the foot of Pike's Peak is unique in many respects. Primarily it is noted as an ideal location for residence and its chief assets may be said to be its magnificent scenery and its unsurpassed climate. Nature has been lavish in bestowing upon this region her choicest possessions. It can truthfully be said that no other city on the American continent can boast of such a variety of scenery so easily accessible as that which lies at the doors of Colorado Springs, Colorado City and Manitou. Guarded by the majestic snow clad summit of Pike's Peak, some of the more noted scenic attractions of this vicinity are: the Garden of the Gods, Glen Eyrie, Mushroom Park, South Cheyenne Canon and the Seven Falls, North Cheyenne Canon and the High Drive, Williams Canon and the Cave of the Winds, Crystal Park, Ute Pass, Cliff Dwellers' Canon, Mount Manitou, Stratton Park, Palmer Park, Cripple Creek, the world's greatest gold camp, reached by the Cripple Creek Short Line, and a score of other places of scenic beauty.

Colorado Springs and its sister cities have long held an international reputation as a health and pleasure resort. The fine weather enjoyed by this region is very nearly a continuous blessing. Official weather reports show that for the last 25 years there has been an average of 180 absolutely clear days and 129 partly cloudy days, making a total of 309 days of sunshine in a year. The curative quality of the air is attested by the many permanent recoveries from pulmonary troubles. Colorado Springs' altitude is 6,035 feet and that of Manitou 6,335 feet.

Colorado Springs is a modern city and takes pride in its advantage as an ideal residence city. The city owns its own mountain water system which supplies absolutely pure water to its residents. The city park system, provided largely through the generosity of General William Jackson Palmer, founder of the city, embraces more than 3,000 acres and is unexcelled for variety and size. Colorado Springs has long taken rank as an educational center, not only as regards public schools, but also Colorado College. Near the city are located the Union Printers' Home and the National Sanatorium of the Modern Woodmen of America.

In a business and industrial way the three cities show a substantial and permanent prosperity. Three large gold reduction works, numerous brick yards, three railroad yards and many other industries provide a large monthly payroll. Bank deposits are in excess of $12,000,000. Extensive coal deposits are found north of the city.

The gorwth of this community during the last year as shown by directory estimate indicates a healthy condition and proves the prosperity of its inhabitants.

THE R. L. POLK DIRECTORY CO.
Publishesr.

GENERAL INDEX

	Page
Abbreviations	64
Alphabetical List of Names	65-632
Business Directory	725-812
Foreign Patrons	810-812
Householders Directory—Colorado Springs	633-724
Index to Advertisements	13-15
Introductory	11
Miscellaneous Information	31-63
Street and Avenue Guide	17-29

INDEX TO MISCELLANEOUS INFORMATION

	Page
Academies, Schools, etc.	53-54
Aldermen—Colorado City	34
American Order of Protection	59
A F & A M	61-62
Ancient Order Foresters	60
Ancient Order Hibernians	51
A O U W	59
Associated Press	51
Associations, Clubs, etc	51-53
Bands and Orchestras	57
Blocks, Halls, etc	57-59
B P O E	59
Board of Education — Colo Springs	53-54
Board of Education — Colo City	53
Board of Education—Manitou	53
Board of Health — Colo Springs	32
Brotherhood of American Yeomen	59
Buildings, Halls, etc	57-59
Cemeteries	47
Chamber of Commerce	63
Churches	47-50
Circuit Court	38
Citizens Alliance	49
City Ambulance—Colo Sprgs	34
City Council—Colo Springs	31
City Council—Colo City	34
City Court—Colo Springs	32
City Court—Colo City	34
City Estray Pound — Colo Springs	34
City Government—Colo Springs	31
City Government—Colo City	34
City Scales—Colo Springs	34
City Wards and Precincts—Colo Springs	33
City Wards and Precincts—Colo City	34
Clubs, Societies, etc	51-53
Colleges and Schools	53-54
Colorado College	54
Colorado Post Offices	38-47
Commercial Bodies	63
Constables	35
County Court	35
County Government	35-36
County Jail	35
County Poor Farm and Hospital	36
Courts—City	32-34
Courts—County	35
Courts—State	36
Courts—U S	38
Daughters of American Revolution	51
Daughters of Pocahontas	60
Daughters of Rebekah	60
Department of Public Health —Colo Springs	32
District Court—State	36
District Court—U S	38
Eastern Star	62
Election Precincts and Wards —Colo City	34
Election Precincts—Manitou	35
Elks	59
Elks Club	51
Fire Department—Colo Spgs	32-33
Fire Department—Colo City	34
Fire Department—Manitou	35
Fourth Judicial Dist Court	36
Fraternal Order Eagles	59
Fraternal Union of America	59
G A R	52
Grand United Order Odd Fellows	60
Halls, Public Buildings, etc	57-59
Health Department — Colo Springs	32
Hibernians	51
Homesteaders The	59

	Page
Hospitals, Sanitariums, etc	54
Improved Order Red Men	59
Independent Order Foresters	60
I O O F	60
Justices of the Peace	35
Knights of Columbus	60
Knights of Honor	60
Knights of Pythias	60-61
Knights and Ladies of Security	60
Labor Organizations	55-56
Ladies of The Maccabees	61
Libraries	56
Masonic	61-62
Masonic—Colored	62
Missions	50
Modern Woodmen of America	62
Money Order Rates	39
Musical Organizations	57
National Protective Legion	62
National Union	62
Neighbors	63
Orchestras	57
Parks and Public Grounds	57
Pocahontas	60
Police Department — Colo Springs	32
Police Department — Colo City	34
Post Offices — Colo Springs, Colo City, Manitou, Pike View, Roswell	38-39
Post Offices in Colorado	38-47
Public Buildings, Halls, etc	57-59
Public Schools	53-54
Pythian Sisters	61
Rates of Postage	39
Referee in Bankruptcy	38
Royal Arcanum	62
Royal Neighbors of America	63
Salvation Army	50
Sanitariums, Hospitals, etc	54-55
Schools and Colleges	53-54
Societies — Secret	59, 63
Societies, Clubs, etc	51-53
Standing Committees of City Council—Colo City	34
Standing Committees — Manitou	35
State Boards, etc	36
State Government	36
State Institutions	38
State Judiciary	36
Street and Avenue Guide	17-29
Supreme Court of Colorado	36
Town Government—Manitou	35
Trade Organizations	63
Trades and Labor Unions	55-56
United States Commissioner	38
United States Courts	38
United States Land Office	38
United States Officers—Loctaed in Denver	38
United States Referee in Bankruptcy	38
Wards and Boundaries—Colo Springs	33
Wards and Boundaries—Colo City	34
Women of Woodcraft	63
W O W	63
Workmen	59
Yeomen	59
Y M C A	53
Y W C A	53

INDEX TO ADVERTISEMENTS

	Page
Acacia The	66
Antlers Turkish Baths, right bottom lines and	76
Armstrong J Roy	78
Arterburn & Perkey	79
Assurance Savings & Loan Assn	81
Avery-Bruce-Haupt Ins & Agency Co, front cover and	83
Baker John H	86
Barnes G S & Son, left bottom lines and	91
Barnes-Stephens P & H Co, left top lines and	92
Becktold Printing & Book Mnfg Co	back fly leaf
Bennett Chas P	100
Benton Byron, left bottom lines and	101
Bill Nye Restaurant	709
Black N E	107
Blake G W	108
Bond Automobile Co	right top corner cards
Boyd Auto Co	112
Brown Lumber Co	left top lines
Burgess W N	right top lines and 131
Butcher D Y Drug Co	134

Page

Cameron H B..... 137
Capitol Life Ins Co..... 139
Cascade Auto & Supply Co..
.....143 and 728
Central Business College....
.....right top lines and 144
Central Electric Co..... 145
Central Fuel Co..... 146
Central Transfer Co .....
.....back cover and 146
Chase A C..... 149
Christopher & Sheafor.....
.....front cover and 152
Citizens Ice Co.....right
bottom lines and 153 and 761
Clark S A 156
Cocks-Clark Engraving Co.. 749
Colorado Ice, Fuel & Feed Co 162
Colorado Inv & Realty Co.... 163
Colorado Leather Goods Co. 164
Colorado Midland Ry..... 5
Colorado Mineral Water Co,
right side lines and..... 165
Colorado Savings Bank..... 166
Colorado Springs Business
College, right bottom
lines and.....166 and 740
Colo Springs Cycle Co.....
..... opp p 730
Colorado Springs Electric Co,
..... front cover
Colorado Springs Floral Co,
.....bottom edge of leaves
Colorado Springs Fuel Co.... 167
Colorado Springs Gazette Co,
.....right bottom lines
Colorado Springs Infirmary
of Osteopathy 168
Colorado & Southern Ry..... 3
Craven & Duff 180
Crissey & Fowler Lumber Co,
.....left bottom lines
Crump F F, front edge of
leaves and 183
Dale Street Feed & Fuel Co. 187
Deichmann & Douglas .....
...right top corner cards and 194
Denver Post 8
Denver & Rio Grande R R... 4
Diamond Fuel Co.....
.....back cover and 199
Dilts S M..... 201
El Paso County Abstract T &
G Co, back cover and.... 219
El Paso County Democrat.... 8
El Paso Ice & Coal Co, left
side lines and .....2 and 220
El Paso Lumber Co.....
.....top edge of leaves
Enterprise Furniture Co.....
left top lines and..... 223

Page

Evening Telegraph Pub Co,
.....inside back cover
Fechter George & Son..... 230
Fertig & Tutt Ins & Inv Co,
.....front cover and 232
Gaebel H A Engraving Co...
left bottom lines and.... 750
Garrett Jno W..... 249
Gatterer G J..... 250
Geissler Charles 252
Giddings Bros 254
Gilbert & Van Eaton 255
Giles Mercantile Agency Co. 779
Gorton's 262
Graham J C..... 264
Grewell Coal Co.....
....left top corner cards and 268
Griffin P G..... 269
Gwillim & Jackson..... 273
Haigler Realty Co.....
.....right bottom lines and 796
Hallett & Baker Und Co..... 277
Hancock-Love Merc Agency. 279
Harrison R G 458
Hastings-Allen Realty &
Bldg Co..back cover and 286
Hawk W E, right bottom
lines and 288
Hefley-Arcularius Drug Co... 292
Hemenway Grocery Co.....
....left bottom lines and 294
Hill Brick & Tile Co..... 300
Hillmer Mme M D..... 302
Hiltbrand J D.....
right top corner cards and 302
Hoyt E E.....opp p 764
Hunt L M Grain Co..... 316
Hyde Paper Co The.....
...right bottom lines and 319
Interstate Inv & Realty Co.. 321
Ivywild Kennels 322
Jones L C & Eldridge Co.... 334
Kamber F J 337
Kapelke H E 338
Kaufman & Co.....
.....right top lines and 339
Kentucky Stables 344
Kernochan Edward L..... 344
Kester & Robbins..... 345
Knight-Campbell Music Co... 351
Labor News 8
Lauterman C B 359
Lawton A J, front cover and 361
Lieberman & Kapsch.....
.....back cover and 367
Lindblom V A 368
Lucas W I.....
right top corner cards and 376
McCreery & Fyffe 383
McDaniel E E..... 384
McRae Cafe Co 392

Page

Mackenzie Alex, left top lines
and 395
Mandel S Junk Co..... 771
Manitou Livery & Transfer
Co, right top corner cards and 775
Manitou Mineral Springs Co,
.....right top lines
Mason, Fenwick & Lawrence.
.....left bottom lines
Merchants' Protective Assn.. 739
Merino Live Stock Co..... 409
Metropole Rest & Chili Par-
lors 799
Mewmaw's Picture & Frame
Shop 727
Merz Wm 410
Michael W H 412
Mitchell H H 418
Model The 419
Modern School of Business.. 740
Monroe D E & Freytag Drug
Co 420
Mueth's...right top lines and 428
Mutual Life Ins Co..... 430
Nock & Garside.....opp p 748
North American Accdt Ins Co
.....opp p 764
Norton Investment Co .....
left top corner cards and 441
Nye Bill Restaurant 799
Opera House Pharmacy 447
Oregon Short Line 6
Otis Elevator Co..right bottom lines
Out West Tent & Awning Co
The, left top corner cards and 805
Paster E G right top lines and 454
Paul Auto Co .....
....left bottom lines and 456
Pearl Market 458
Pedersen Chris .....
.....left top lines and 460
Pelta Dry Goods Co..... 461
Phillips-Smith Drug Co..... 467
Pike's Peak Cut & Engrav-
ing Co.....opp p 750
Pike's Peak Floral Co, left
top corner cards and 469 and 752
Pike's Peak Mineral Water
Co 470
Pike's Peak Moving & S Co. 470
Pike's Peak Realty Co.....
....left top corner cards and 471
Pioneer Livery & Trans Co.. 471
Polk R L & Co.....back fly leaf
Red Cross Pharmacy Co..... 484
Reed Investment Co..... 486
Remington Typewriter Co... 632
Robbins B G.....
.....left top lines and 495
Robinson Drug Co The.....
.....left top lines and 497

Page

San Rafael Saddle & Board-
ing Stables 511
Salt Lake Route..... 7
Sanitary Towel Supply Co
The .....back bone
Santa Fe Hotel & Restaurant 511
Sawyer & Garstin..... 512
Schaaf & Troup..... 513
Schiele Charles Cigar Co..... 514
Schmitt Jacob 516
Scurr H A .....
.....right top lines and 521
Shackleford-Henley L G Co. 524
Shepard Wm A..... 528
Sherman & Sherman..... 529
Shields-Morley Gro Co...opp 529
Simmons Machine Shop..... 533
Sinton-Rustic Home Dairy
Co .....left
top corner cards and 534 and 592
Smith & Quillen..... 542
Speer & Blount..... 545
Standard Electric Co.....
right top corner cards and 548
Standish Hotel .....back cover
State Realty Co, front cover
and 551
Steers' Ground Floor Studio. 791
Stock Louis..front cover and 556
Stote-Kernochan Agency Co,
..... 344 and 558
Sun Realty Co The.....
left top corner cards and 562
Tate George W..... 477
Thomas Albert E..... 571
Tiger & Waddell 575
Tiger's Bicycle Shop..... 575
Tompkins Roofing Co.....
.....right top lines and 576
Tucker Fred S Furniture Co 580
Tucker Restaurant Co..... 581
Tyler C E & Co..... 583
Union Ice & Coal Co..... 585
Wandell & Lowe T & S Co.. 597
Waterman Press....left bottom lines
Warranty Abstract Co.....
.....front cover and 599 and 725
Weber Cycle & Supply Co....
...right bottom lines and 602
Wenberg Carl J..... 76
Wheeler C N..... 607
Whitney & Grimwood..... 610
Williams A B & Co..... 613
Williams & Kintner..... 809
Williamson W W.....
.....left top lines and 617
Willis W R..... 616
Wills, Spackman & Kent.....
.....back cover and 617
Yates & McClain Realty Co.. 628
Zimmerman Supply Co..... 632

DO NOT
LEND
YOUR
DIRECTORY

The R. L. POLK DIRECTORY CO'S

Colorado Springs, Colorado City and Manitou

DIRECTORY

Vol. 1910 VII

STREET AND AVENUE GUIDE

The arrangement of this Street and Avenue Guide is copyrighted by R. L. Polk Directory Co. All Rights Reserved.

NAMES AND LOCATION OF STREETS, AVENUES, ETC.

ACEQUIA — runs northeast from Limite to Center, thence north to Monument; first north of Bijou.

ADAMS—name changed to Ninth.

ADAMS (Colorado City) — runs west from Fifth to Sixth; first north of Broadway.

ADAMS CROSSING (Manitou) — at east end of Manitou ave.

ADELAIDE PLACE (Peck's Addn)—runs south from 207 W St Vrain; first east of Pine.

AGATE (Colorado City) — runs north from Manitou ave to El Paso boul; first west of Red Rock ave.

ALAMO AVE (Ivywild) — runs south from intersection of S Cascade ave and Cheyenne boul to Cheyenne ave.

ALAMOSA (Addn No. 5) — runs from Boulder to Cache la Poudre; first west of Cascade ave.

ALDER (Broadmoor) — runs east from Ninth to Eleventh; first south of Pine ave.

ALSACE WAY—runs south from 425 Cheyenne rd to Cheyenne creek.

ANTELOPE PATH (Manitou) — runs east from Deer Path ave to South Path; first south of C M Ry.

AQUA AVE — name changed to Boulder st and Manitou boul.

ARAPAHO PLACE (Manitou) — runs southwest from Manitou ave to Central ave; fourth east of D & R G Depot.

ARCADIA—runs north from High to Platte ave, from Monument to Cache la Poudre, from Yampa to Uintah, and south from Fountain to C & S Ry; tenth east of Cascade ave.

ARCH (Colorado City)—runs south from south end of Third st to South boul; ninth west of Sheldon ave.

ARENSDALE—lies west of Colo City; bet car line and Garden of The Gods.

ARLINGTON — name changed to Franklin.

ARMSTRONG AVE (West Colorado Springs Addn)—runs west from Seventeenth to E Third; fifth north of Colorado ave.

ASH (West Colorado Springs Addn No 1)—runs northwest from Sixteenth to Eighteenth; sixth north of Colorado ave.

ASH (Colorado City)—runs south from Main to Wheeler ave; third west of Sheldon ave.

ASTORIA — name changed to Columbia.

ATLANTIC (Sweet's Subdivision) — runs north from Rio Grande to Moreno ave; fourth west of Cascade ave.

AUDLEY PLACE—name changed to Uintah st.

AUSTIN AVE (Nob Hill) — runs east from Main; tenth north of E Pike's Peak ave.

AUSTIN BLUFF — 2 miles ne of city limit.

BALTIC (Sweet's Sub-div) — runs from Moreno ave to Rio Grande and form D & R G R R to Mill; third west of Cascade ave.

BARR'S STATION (Colorado City)—1165 Colorado ave.

BARSE AVE (Colo City) — runs form Third to Superior; eighth north of Colorado ave.

BEACON (Roswell) — runs north from Van Buren; third west of Cascade ave.

BEAR CREEK ROAD — runs south from Colo Midland Ry; first east of Limite.

BEAR CREEK CANON ROAD (Colo City) — runs southwest from Fifth and Broadway to Bear Creek Canon.

BEECH AVE (Broadmoor) — runs southeast from Lake Circle to Broadmoor ave.

BELLEVUE AVE—name changed to Cucharras.

BERKLEY (Roswell) — runs north from First; second west of Cascade ave.

BERKLEY PLACE—name changed to San Miguel st.

BERTHA CIRCLE (Broadmoor) —runs north from Broadmoor ave to Maple ave; bet Fourth and Fifth.

BEVERLEY PLACE—runs south from 9 W Willamette ave.

BIJOU — runs west from N Cascade ave to Limite and east to El Paso, and east from Hancock ave to Main; second north of Pike's Peak ave.

BLANCO (Portland Heights Addn) —Two blocks north of the west end of Costilla.

BLUFF—name changed to Cooper ave.

BLUFF AVE (Manitou) — runs southwest from Prospect to Ruxton ave; first north of Brook.

BOTT AVE (Colorado City)—runs west from Chestnut five blocks; fourth south of Main.

BOULDER — runs west from N Cascade ave to Chestnut and east to city limits; fourth north of Pike's Peak ave.

BOULDER COURT — runs south from 17 Boulder Crescent.

BOULDER CRESCENT (Addn No 5)—runs from N Cascade ave to Sierra Madre; fourth north of Pike's Peak ave.

BOULDER PLACE—name changed to Boulder st.

BOULEVARD — (See Manitou Boulevard.)

BREWSTER (Roswell City Addn) —runs from Holly to Elm; sixth west of D & R G R R.

BRISTOL—name changed to Monument.

BROADMOOR—three miles southwest of city on Cheyenne road.

BROADMOOR AVE (Broadmoor) —runs northeast from Mountain ave to Eighth.

BROADWAY (Colo City) — runs west from Chestnut to Sixth; first south of Main.

BROOK (Manitou) — runs north from Ruxton ave to Prospect; third west of Manitou ave.

BROOKSIDE — All that territory lying bet Tejon and Nevada ave; twelve blocks south of Pike's Peak ave.

BUENA VENTURA (D Russ Wood Addn)—runs from Wood ave to Tejon and from Wahsatch ave to Corona; fifteenth north of Pike's Peak ave.

BUSCH AVE (Colorado City) — runs west from Chestnut to Sixth; third south of Main.

CABLE—name changed to Cooper ave.

CACHE LA POUDRE (Addn No 1)—runs west from N Cascade ave to Monument Creek and east to Institute, and from Custer ave east to Main; ninth north of Pike's Peak ave.

CAHN'S PLACE—name changed to Monument st.

CALVERT AVE (Colorado City) —runs south from Broadway to South boul; bet Pine and Arch.

CAMERON AVE (Schull's Subdivision)—runs west from Conejos; tenth south of Pike's Peak ave.

CAMP HARDING—1613 Cheyenne road.

CAMPO — name changed to Twelfth.

CANON AVE (Manitou) — runs north from Manitou ave, one-fourth mile west of D & R G Depot.

CANON BOULEVARD (Manitou)—runs north from west end of El Paso boul to limits.

CANON CITY ROAD — runs southeast from S Nevada ave at intersection of Ivywild and Lihue.

CAPITOL HILL (Manitou)—two blocks west of junction of Ruxton and Manitou aves.

CAPITOL HILL AVE (Manitou) runs from Prospect through Capitol Hill; first north of Ruxton ave.

CAPITOL HILL PLACE (Manitou) — bet Ruxton ave and Capitol Hill ave, 1 block east of Brook ave.

CARAMILLO—runs east from N Cascade ave to El Paso and west to Parker; sixteenth north of Pike's Peak ave.

CARPENTERS' ALLEY — runs from Pike's Peak ave north to Kiowa; bet Nevada ave and Weber st.

CASCADE AVE—divides city into east and west sections; runs from Pike's Peak ave north and south to city limits.

CAVE AVE (Manitou) — runs north from Spencer ave to Manitou terrace; first west of Canon ave.

CEDAR—runs north from High to Platte ave, from Boulder to Uintah and south from Costilla to C & S R R; second east of Institute.

CEDAR (Broadmoor)—runs from Ninth to Eleventh; second south of Pine ave.

CEDAR (Roswell City Addn) — runs from Rock Island ave west to Brewster.

CEDAR AVE (Colo City)—runs from Fourth to Fifth; tenth north of Colorado ave.

CENTER—runs west from D & R G R R to Spruce and from Chestnut to Acequia, bet St Vrain and Willamette ave.

CENTER (Ivywild)—runs south from Ramona ave to Cheyenne ave; first west of S Cascade ave.

CENTRAL AVE (Manitou)—runs along the southern boundary of Manitou.

CHERRY—name changed to Custer ave.

CHERRY PLACE (Manitou) — runs north from Manitou ave to El Paso boul; first east of D & R G Depot.

CHESTNUT — runs from Pike's Peak ave north to Del Norte and south to C M Ry; sixth west of Cascade ave.

CHESTNUT (Colorado City) — runs south from Main to South boul; fourth west of Sheldon ave.

CHEYENNE AVE—runs northeast from intersection of Platte and Nevada aves to intersection of St Vrain and Wahsatch ave.

CHEYENNE AVE (Broadmoor)— runs northeast from Lake Circle to Mesa ave.

CHEYENNE AVE (Ivywild) — runs east and west through center of Ivywild.

CHEYENNE BOULEVARD— runs northwest from S Cascade ave to Stratton Park.

CHEYENNE CANON (North)— runs west from Cheyenne Park.

CHEYENNE CANON (South)— runs south from Cheyenne Park.

CHEYENNE PLACE — name changed to Arcadia st.

CHEYENNE ROAD—runs west from S Nevada ave, nr Fairview Cemetery, then southwest and northwest to Cheyenne boul.

CHURCH PLACE (Manitou) — runs north from Ruxton ave, two blocks; second west of Manitou ave.

CIMARRON — runs west from S Cascade ave to D & R G R R and east to Wahsatch ave and from Shook's Run east to city limits; fifth south of Pike's Peak ave.

CLINTON (Colorado City)—runs east from Seventh to Crescent ave; bet Monroe and Jackson.

COLLEGE PLACE—runs west from N Cascade ave to Earle's court; eleventh north of Pike's Peak ave.

COLORADO AVE—name changed to Monument st.

COLORADO AVE (continuation of Huerfano) — runs from Limite northwest to city limits.

COLORADO AVE (Colorado City) —a continuation from Colorado Springs; runs through the center of the city from east to west limits.

COLUMBIA—runs east from N Cascade ave east to Prospect and west to Chestnut; fourteenth north of Pike's Peak ave.

COMO (West Colorado Springs Land Co's Addn)—runs from Acequia north to Praderia ave.

CONCORD—an extension of Wood ave running north; first west of Cascade ave.

CONEJOS—runs south from Huerfano to city limits; third west of Cascade ave.

COOPER AVE (Fical and Sherman Addns) — runs from Boulde- north to city limits; sixth west of Cascade ave.

CORONA—runs north from Pike's Peak ave to Platte ave, from Boulder to Fontanero and south to A T & S F R R; fifth east of Cascade ave.

CORONATION (Colorado City—runs south from Colorado ave to foothills; bet Tenth and Eleventh.

COSTILLA — runs west from S Cascade ave to Chestnut and east to El Paso and from Prospect east to Institute; fourth south of Pike's Peak

COURT (Colorado City) — runs from north Colorado ave north to Lincoln ave; bet 4th and 5th.

CRESCENT AVE (North End Addn)—follows C R I & P R R right of way from Wahsatch to Nevada aves; twenty-seventh north of Pike's Peak ave.

CRESCENT AVE (Colorado City) —runs northwest from north end of Sixth to Rosita ave.

CRYSTAL—name changed to Seventeenth.

CUCHARRAS—runs east from S Cascade ave to Hancock ave and west to Limite; second south of Pike's Peak ave.

CULEBRA AVE—runs north from Columbia; second west of Wood ave.

CUMBERLAND HEIGHTS—all that territory running north from Huerfano to Lake; east of city limits.

CURTIS POSTOFFICE — 4½ miles northeast of Colorado Springs P O.

CUSTER AVE — runs from High north beyond San Miguel; tenth east of Cascade ave.

DALE—runs west from N Cascade ave to Walnut and east to city limits; eighth north of Pike's Peak ave.

DEER PATH AVE (Manitou)—runs south from Manitou ave to Navajo ave; second west of D & R G

DEL NORTE—runs east from N Cascade ave to El Paso and west beyond Wood ave; seventeenth north of Pike's Peak ave.

DEL NORTE COURT—runs south from 317 E Del Norte.

DES MOINES — runs south from D & R G R R to Fountain Creek; first west of S E Paso.

DIXON PARK PLACE — adjoins Stratton Park on south side.

DORCHESTER—runs bet First and Cheyenne Boulevard, two blocks west of S Tejon, northwest of Ivywild.

EARLE'S COURT—name changed to Wood ave.

EATON—name changed to Eighth.

EHRICH (Colorado City) — runs west from Fourth to Seventh; third south of Main.

EIGHTEENTH (formerly Tenth) —runs northeast from Hayes beyond city limits; tenth west of Limite.

EIGHTH—runs northeast from D & R G R R to Kiowa; first east of Limite.

EIGHTH (Broadmoor) — runs north from Broadmoor ave to Elm ave, ninth east of Lake Circle.

EIGHTH (Colorado City) — runs north from Grand ave to Jackson; eighth west of Sheldon ave.

EIGHTH (West Colorado Springs Addn No 1)—name changed to Sixteenth.

ELEVENTH (Broadmoor) — runs north from Olive to Alder; second east of Ninth.

ELEVENTH (West Colorado Springs; formerly Third)—runs from D & R G R R northeast to Bijou; third west of Limite.

ELEVENTH (Colorado City) — runs north from Colorado ave toMonroe; eleventh west of Sheldon ave.

ELK (Manitou) — runs southwest from C M Ry to Central ave; first east of Deer Path ave.

ELM (Nob Hill)—runs east from N Main; seventh north of E Pike's Peak ave.

ELM (Roswell City Addn) — runs west from Rock Island ave to Brewster; north boundary of city limits.

ELM AVE (Broadmoor) — runs east from Maple ave ten blocks; first north of Lake ave.

ELM AVE (West Colo Springs Addn No 1) — runs west from Sixteenth to Nineteenth; fifth north of Colorado ave.

EL PASO—runs north from Pike's Peak ave to Fontanero and south to city limits; seventh east of Cascade ave.

EL PASO BOULEVARD (Colorado City)—runs west from Lincoln ave through Grand View and Arensdale Addns.

EL PASO BOULEVARD (Manitou)—runs east from a point two blocks north of D & R G Depot to limits; first north of Manitou ave.

ERVAY AVE (West Colo Springs) —runs west from Seventeenth to Sheldon; first north of Armstrong ave.

ESPANOLA — runs east from N Cascade ave to El Paso and west to Wood ave; eighteenth north of Pike's Peak ave.

EVERGREEN CANYON (Manitou)—See Canon Boulevard.

EWING AVE (Cumberland Heights)—runs north from E Pike's Peak ave to Lake; first east of Main.

EXCHANGE PLACE—runs west from Nevada ave beyond Tejon; bet Pike's Peak ave and Kiowa.

FARR'S COURT—runs north from 516 E Platte ave one-half block.

FARRAGUT AVE (East End Addn)—runs north from Huerfano to Yampa; fourth east of Hancock ave.

FIFTEENTH (formerly Seventh) —runs from Hayes northeast to Rosita ave; seventh west of Limite.

FIFTH (Broadmoor)—runs north from Broadmoor ave to Elm ave; sixth east of Lake Circle.

FIFTH (Roswell)—runs west from Cascade ave to Main; fifth north of Van Buren.

FIFTH (West Colorado Springs) —name changed to Thirteenth.

FIFTH (Colorado City) — runs north from Wheler ave to Cedar ave; fifth west of Sheldon ave.

FIFTH EAST (Nob Hill) — runs north from Lake to Austin ave; fifth east of Main.

FIRST (Broadmoor) — runs north from Broadmoor ave to Mesa ave; first east of Lake Circle.

FIRST (Colorado City) — runs north from C M Ry shops to Monroe; first west of Sheldon ave.

FIRST (Roswell—runs west from Berkley to Main; first north of Van Buren.

FIRST (West Colorado Springs)—name changed to Ninth.

FIRST EAST (Ivywild and Lihue) —runs east from Nevada ave three blocks.

FIRST EAST (Nob Hill) — runs north from Pike's Peak ave to Yampa; first east of N Main.

FIRST WEST (Ivywild, Brookside and Dorchester)—runs west from Nevada ave to foothills.

FLORA PATH (Manitou) — runs north from Washington ave to Lincoln ave; 100 yards north of P O.

FONTANERO—runs from N Cascade ave east to El Paso and west to Wood ave; nineteenth north of Pike's Peak ave.

FOOTE AVE (East End Addn)—runs from Huerfano north to Yampa; second east of Hancock ave.

FORT WORTH (Washington Heights Addn)—runs from Corona east to El Paso; tenth south of Pike's Peak ave.

FOUNTAIN—runs from Conejos east to El Paso; ninth south of Pike's Peak ave.

FOUNTAIN (East Manitou) — runs east and west one block, between Colo Midland Ry tracks and Colorado ave junction Manitou ave.

FOUNTAIN PLACE (Cheyenne Addn)—name changed to Franklin.

FOUNTAIN PLACE (Manitou)—runs east from South Path one block; first south of D & R G Depot.

FOUNTAIN ROAD—runs southeast from junction of Hamlin and S El Paso.

FOURTEENTH (formerly Sixth) —runs northeast from D & R G R R to North; sixth west of Limite.

FOURTH (Broadmoor) — runs north from Broadmoor to Lime; fourth east of Lake Circle.

FOURTH (Colorado City) — runs north from north end of Market to north city limits; fourth west of Sheldon ave.

FOURTH (Roswell)—runs west from Cascade ave to Main; fourth north of Van Buren.

FOURTH (West Colo Springs)—name changed to Twelfth.

FOURTH EAST (Nob Hill)—runs north from Lake to Austin ave; fourth east of Main.

FRANKLIN — runs north from High to Platte ave from Boulder to Dale, from Uintah to Columbia, and south from Fountain to C & S R R; seventh east of Cascade ave.

FRONTIER PLACE — 1510 W Cheyenne rd.

GALENA AVE—name changed to Eighteenth.

GARDEN (East Manitou)—runs south from Colo Midland Ry tracks 2 blocks; near junction of Colorado and Manitou aves.

GARDEN RANCH ROAD—runs northeast from city limits to Garden Ranch.

GARFIELD (Walnut Addn)—runs from El Paso east to Prospect; bet Dale and Cache la Poudre.

GILLETTE—runs from Shook's Run east to El Paso.

GLASSTOWN (Colorado City) — subdivision and portion of South Colorado City; six blocks south of C M Ry.

GLEN AVE—runs from San Rafael north to Columbia; first east of D & R G R R.

GLEN EYRIE—3 miles north of West Colorado City.

GLEN EYRIE ROAD (Colorado City)—an extension of Tenth st, north from Rosita ave.

GRAND AVE (Manitou) — runs west from Canon ave two blocks; second north of Manitou ave.

GRAND VIEW PLACE — name changed to Franklin st.

GRANT (Colorado City) — runs west from Third to Eighth; second south of Colorado ave.

GRANT AVE (West Colo Springs) —runs from Limite northwest to city limits; first south of Colorado ave.

GREENWOOD AVE (Manitou) runs southwest from Central ave to mountains; one-half block west off Pawnee ave.

GRISWOLD—runs from Shook's Run east to El Paso; first north of Gillette.

GROVE AVE (Manitou) — runs south from Ruxton ave to mountains; first west of Brook.

GYPSUM (Colorado City) — runs north from Colorado ave to city limits; first west of Twelfth.

HAGERMAN (Colorado City) — runs west from Spruce to Seventh; first south of Main.

HAMLIN—runs southeast from E Las Vegas along D & R G R R to S El Paso.

HANCOCK AVE—runs north from Pike's Peak ave to Yampa and south to C & S Ry; tenth east of Cascade ave.

HARRISON (North End Addn No 3)—runs east from Tejon to Wahsatch ave; twenty-sixth north of Pike's Peak ave.

HARRISON AVE—name changed to Dale.

HARRISON PLACE (Cahn's Addn No 2)—runs south from Dale to Monument; second west of D & R G R R.

HARVARD AVE (Colorado City) —runs north from 301 Manitou ave.

HARVARD COURT (Day's Addn) —runs north from Boulder to Park court; tenth east of Cascade ave.

HAYES (West Colorado Springs) —runs northwest from Limite to city limits; second south of Colorado ave.

HAYES (Colorado City) — runs west from Fifth to Sixth; fourth south of Main.

HAZEL (Colorado City) — runs south from Main to Wheler ave; first west of Sheldon ave.

HAZEL AVE (Broadmoor)—runs north from Lake Circle to Mesa ave.

HICKORY (Broadmoor—runs east from Ninth to Eleventh; third south of Pine ave.

HICKORY (Nob Hill)—runs east from N Main to Third; Ninth north of E Pike's Peak ave.

HIGH — runs east from Corona to Hancock ave; second north of Pike's Peak ave.

HIGH (Manitou)—runs west from South Path to Deer Path ave; first south of Manitou ave.

HIGHLAND — runs southwest from Cheyenne rd to Cheyenne boulevard.

HILL (Prospect Heights Addn)—runs south from Platte ave, thence southeast and east; second west of Chestnut.

HOLLY — runs west from Wood ave, nineteenth north of Pike's Peak

HOLLY (Roswell City Addn) — runs west from Rock Island ave to Brewster; seventh south of Elm.

HOLLY AVE (Broadmoor)—runs from Cheyenne ave to Maple ave.

HOWBERT (Colorado City)—runs west from Third to Seventh; second south of Main.

HUERFANO — runs east from S Cascade ave to Main and west to Limite; first south of Pike's Peak ave.

HUGO (South Colorado Springs) —runs east from Shook's Run to D & R G R R; thirteenth south of Pike's Peak ave.

ILIFF AVE (Brookside)—runs from First to Second; bet Tejon and S Nevada ave.

INDIAN PATH (Manitou)—runs south from C M Ry to Arapahoe place; second south of D & R G Depot.

INSTITUTE — runs north from Pike's Peak ave to San Miguel, and south to C & S Ry; eighth east of Cascade ave.

IRON MOUNTAIN AVE (Manitou)—runs south from Central ave to mountains; first east of Pawnee ave

IRVINE PLACE—name changed to Franklin st.

IVYWILD—all that territory lying between Conejos and Nevada ave; fifteen blocks south of Pike's Peak ave.

JACKSON (North End Addn)—runs from west of Cascade ave east to Wahsatch ave; twenty-fourth north of Pike's Peak ave.

JACKSON (Colorado City)—runs west from Second to west city limits; fourth north of Colorado ave.

JACKSON AVE—name changed to Park ave.

JEFFERSON (Colorado City) — runs west from First to west city limits; secoond north of Colorado ave.

JEFFERSON (North End Addn) —runs east and west from N Cascade ave ; twenty-first north of Pike's Peak ave.

JEFFERSON (West Colorado Springs) — name changed to Rosita ave.

JEFFERSON (West Colorado Springs Addn No 1)—runs northwest from Twelfth to city limits; second north of Colorado ave.

JEFFERSON PLACE (Manitou) —east end Washington ave.

KENNARD (Colorado City)—runs north from Rosita ave to Thornton ave; bet Fifth and Sixth.

KING AVE (Cumberland Heights) —runs north from E Pike's Peak ave to Lake; second west of North Main.

KIOWA—runs east from N Cascade ave to Main and West to Sierra Madre and from Monument Creek west to Eighth; first north of Pike's Peak ave.

KIOWA PLACE—runs north from Pike's Peak ave to Kiowa; first west of A. T. & S F R R.

LACLEDE AVE (Ivywild)—runs east and west two blocks through Loraine Addn; first north of Cheyenne boul.

LAKE (Nob Hill)—runs east from N Main; fifth north of E Pike's Peak ave.

LAKE AVE (Broadmoor) — runs northeast from Lake Circle to Seventh.

LAKE CIRCLE (Broadmoor) — runs around Cheyenne Lake.

LANGMEYER (Colorado City)—runs south from Adams to Busch ave; bet Fifth and Sixth.

LAS ANIMAS—runs east from D & R G R R to A T & S F R R; eighth south of Pike's Peak ave.

LAS VEGAS—runs east from Cascade ave to Shook's Run; eleventh south of Pike's Peak ave.

LAUREL (Roswell City Addn)—runs west from Rock Island ave to Brewster; sixth south of Elm.

LA VETA AVE (Colorado City) —runs from Third to Superior; ninth north of Colorado ave.

LIHUE — all that territory lying beteen Nevada ave and El Paso and E First and Canon City road.

LIME (Broadmoor) — runs east from Third; first north of Maple.

LIMITE—runs north from D & R G R R to North; ninth west of Cascade ave; east boundary of West Colorado Springs.

LINCOLN AVE (West Colorado Springs)—continuation of Kiowa, runs northwest from Eighth to city limits; second north of Colorado ave.

LINCOLN AVE (Colo City)—runs west from Sheldon ave to west city limits; first north of Colorado ave.

LINCOLN AVE (Manitou)—runs parallel to Washington ave, one block north of same.

LINDEN AVE (Broadmoor)—runs east from Eleventh; first north of Pine ave.

LOCUST (Nob Hill) — runs east from N Main to Third; eighth north of Pike's Peak ave.

LOGAN AVE (East End Addn)—runs north from Huerfano to Yampa; fifteenth east of Cascade ave.

LOOKOUT (Prospect Heights Addn)—runs southwest from Hill; first south of Bijou.

LOW (Roswell City Addn)—runs north from Holly to Elm; second west of Rock Island ave.

LOWELL (Lowell Addn)—runs east from Nevada ave to Weber; twelfth south of Pike's Peak ave.

McADOW AVE (Cumberland Heights)—runs north from E Pike's Peak ave to Lake; third east of N Main.

McKINLEY PLACE (Cahn's Addn)—runs north from Huerfano to Pike's Peak ave; bet Seventh and Eighth.

MADISON—runs from west of N Cascade ave east to Wahsatch ave; twenty-second north of Pike's Peak ave.

MADISON (Colorado City)—runs from Sixth to Eighth; third south of Colorado ave.

MAIN (East End Addn) — runs north from Huerfano to Yampa; eighteenth east of Cascade ave.

MAIN (Nob Hill)—runs north from E Pike's Peak ave to Yampa.

MAIN (Roswell)—runs north from Van Buren; fifth west of Cascade ave.

MAIN (Colorado City)—runs west from Sheldon ave to west city limits; first south of C M Ry.

MANITOU AVE (Colorado City) —runs west from intersection of Red Rock and Colorado aves through Arensdale addn into Manitou City.

MANITOU AVE (Manitou) — a continuation of Colorado ave from Colorado City; runs northwest through center of town to limits.

MANITOU BOULEVARD—runs northwest from Acequia to Colorado City; first east of Limite.

MANITOU HEIGHTS (Manitou) —a plateau lying bet Canon ave and Ute Pass road; north of Spencer ave.

MANITOU PLACE (Manitou)—runs southwest from Manitou ave to the foothills; first east of Ruxton ave.

MANITOU ROAD (East Manitou)—near Colorado Midland Ry tracks, bet Adams Crossing and East Manitou.

MANITOU TERRACE (Manitou) —a continuation of Cave ave; runs irregularly to Manitou Heights.

MAPLE (Loraine)—runs southeast from Ramona ave to Cheyenne boul.

MAPLE (Nob Hill) — runs east from N Main; sixth north of E Pike's Peak ave.

MAPLE (Young's Subdivision)—runs from Royer east to El Paso; bet Dale and Monument.

MAPLE (Colorado City) — runs south from Main to Wheeler ave; second west of Sheldon ave.

MAPLE AVE (Broadmoor)—runs northeast from Lake Circle to Bertha Circle.

MARKET (Colorado City) — runs south from south end of Fourth to Wheeler ave; tenth west of Sheldon ave.

MEADE AVE (East End Addn)—runs north from Huerfano to Yampa; fifteenth east of Cascade ave.

MECHANICS' PLACE — runs north from Kiowa to Bijou; bet Tejon and Cascade ave.

MESA AVE (Broadmoor) — runs northeast from First to Third; first north of Maple ave.

MESA ROAD — runs northwest from N Cascade ave to city limits; bet W Dale and W Monument.

MIDLAND AVE—name changed to Hayes st.

MIDLAND AVE (Colorado City) —runs northwest from east city limits; first north of D & R G R R.

MIDLAND AVE (Manitou)—runs west from C M Ry Depot two blocks; first south of C M Ry.

MIDLAND PLACE — see North Midland Place.

MILES AVE—name changed to Cedar.

MILL (South End Addn) — runs east from Conejos to Nevada ave; tenth south of Pike's Peak ave.

MODES (Colorado City) — runs northwest from Broadway and Fifth two blocks to Sixth.

MONROE—runs east from west of N Cascade ave to Wahsatch ave; twenty-third north of Pike's Peak ave.

MONROE (West Colorado Springs)—name changed to Twelfth.

MONROE (West Colorado Springs Addn No 1)—name changed to Lincoln ave.

MONROE (Colorado City)—runs west from First to west city limits; third north of Colorado ave.

MONROE AVE—runs west from S Cascade ave to D & R G R R and east to city limits, sixth south of Pike's Peak ave.

MONUMENT—runs west from N Cascade ave to Manitou boul and east to city limits; seventh north of Pike's Peak ave.

MORENO AVE — runs east and west; sixth south of Pike's Peak ave.

MORENO PLACE—name changed to Moreno ave.

MT. WASHINGTON—all that territory east of S El Paso, along the Fountain road.

MT. WASHINGTON AVE (Ivywild)—runs from Cheyenne road to Cheyenne ave.

MOUNTAIN AVE (Broadmoor)—runs south from Lake Circle to Broadmoor ave.

MOUNTAIN VIEW—runs east from Boulevard to Cache la Poudre; eighth north of Colorado ave.

MYRTLE (Roswell City Addn)—runs west from Rock Island ave to Brewster; first south of Elm.

NAVAJO AVE (Manitou)—runs southeast from 247 Manitou ave to Pawnee ave.

NEVADA AVE—runs north and south from E Pike's Peak ave to city limits; second east of Cascade ave.

NICHOLS COURT (Mesa Road Addn)—bet Dale and Mesa road, and Pine and Spruce.

NINETEENTH — (formerly Eleventh) runs northeast from Colorado ave beyond city limits; tenth west of Limite.

NINTH (formerly First) — runs southwest from Pike's Peak ave to Hayes; first west of Eighth.

NINTH (Broadmoor)—runs north from Hickory four blocks.

NINTH (West Colorado Springs) —name changed to Seventeenth.

NINTH (Colorado City) — runs north from C M Ry to Jackson; ninth west of Sheldon ave.

NOB HILL—all that territory running north from Pike's Peak ave to Austin ave, east of city limits.

NONI (Lihue)—runs from Kukui to Wailua; third east of Cheyenne road.

NORTH (West Colorado Springs) —runs from Limite west to Fifteenth; fifth north of Colorado ave.

NORTH MIDLAND PLACE (Monument Addn)—runs from Conejos west to Monument Creek along C M Ry.

NORTH PARK PLACE — runs west from N Cascade ave to Sierra Madre; first north of Pike's Peak ave.

OAK — name changed to Corona and Royer.

OAK (Manitou) — runs west to foothills from 430 Manitou ave.

OAK AVE (Broadmoor)—runs east from Seventh to Ninth; fifth north of Broadmoor ave.

OHIO (Lihue) — runs north one-half block from E Second.

OLIVE—runs south from Armstrong ave; first west of Eighteenth.

OLIVE (Broadmoor)—runs east from Tenth to Eleventh; fourth south of Pine ave.

OSAGE AVE (Manitou) — runs west from Navajo ave to Ruxton ave; first south of Manitou ave.

OTOE PLACE (Manitou)—runs south from Ute ave to Navajo ave; second west of Pawnee ave.

PALMER PARK BOULEVARD —runs northeast from intersection of Yampa and Cedar to Austin Bluffs and Palmer Park.

PAPETON—a subdivision located 2 miles northeast of city limits, adjacent to Curtis P O.

PARK (West Colorado Springs)—name changed to Park ave.

PARK AVE—runs east from 1129 S Tejon to S Nevada ave.

PARK AVE (West Colorado Springs)—runs northwest from Limite to city limits; third north of Colorado ave.

PARK AVE (Manitou)—runs west from Canon ave two blocks; first north of Manitou ave.

PARK COURT (Day's Addn) — runs east from Custer ave to Cedar; fifth north of Pike's Peak ave.

PARKER (Roswell City Addn) —name changed to Seventh.

PAWNEE AVE (Manitou)—runs south from Manitou ave to Central ave; fourth west of D & R G Depot.

PEARL—runs east from Corona, bet Boulder and St Vrain.

PEARL (West Colorado Springs) —runs from Armstrong ave to Rosita ave, bet 18th and 19th.

PELHAM PLACE—runs south from 27 W Cache la Poudre.

PENNSYLVANIA AVE (De Witt Park Addn)—runs south from Del Norte; second west of Cascade ave.

PHILADELPHIA AVE (De Witt Park Addn)—runs west from Pennsylvania ave; seventeenth north of Pike's Peak ave.

PIKE VIEW — 5 miles north of city on D & R G R R.

PIKE'S PEAK AVE—divides city into north and south sections; runs from Cascade ave east to Main and from Monument Crek west to Limite.

PILOT KNOB AVE (Manitou)—runs southwest from Prospect to limits; second north of Brook.

PINE—runs from Kiowa north to Columbia; third west of Cascade ave.

PINE (Colorado City)—runs south from Hagerman to South boulevard; seventh west of Sheldon ave.

PINE AVE (Broadmoor) — runs east from Ninth to Twelfth; first north of Oak ave.

PITKIN—name changed to Seventh.

PLATEAU AVE (Colorado City) —runs west from Third to west city limits; sixth north of Colorado ave.

PLATTE AVE—runs east from N Cascade ave to Main and from Monument Creek west to Seventh. third north of Pike's Peak ave.

POPLAR (Broadmoor)—runs east from Seventh two blocks, fourth north of Broadmoor ave.

POPLAR (Roswell City Addn)—runs west from Rock Island ave to Brewster; second south of Elm.

PORTLAND AVE—runs west from Conejos; eighth south of Pike's Peak ave.

PORTLAND BOULEVARD—see Bear Creek Road.

PORTLAND HEIGHTS— two blocks north of west end of W Vermijo ave.

POST OFFICE PLACE—runs south from E Pike's Peak ave to Huerfano between Nevada ave and Weber.

PRADERIA AVE—name changed to Thirteenth st, Willamette ave and Rosita ave.

PRINCESS (Colorado City)—runs east from Seventh to Crescent ave; bet Jefferson and Monroe.

PROSPECT — runs north from Pike's Peak ave to Columbia and south to C & S Ry, eighth east of Cascade ave.

PROSPECT (Manitou) — runs northwest from Ruxton to limits; first west of Manitou ave.

PROSPECT LAKE—east end of Cimarron.

PROSPECT PLACE (Manitou)—runs west from Navajo ave to Manitou ave.

PUEBLO AVE—runs from intersection of Nevada and Vermijo aves southeast to intersection of Wahsatch ave and Cimarron.

RACE (Colorado City)—runs north from Wheeler ave two blocks; eleventh west of Sheldon ave.

RAMONA AVE (Ivywild)—continuation of Canon City road; runs west from S Nevada ave beyond Maple.

RED CANON AVE (East Manitou)—runs west from Colo City limits five blocks; first south of Colo Midland Ry tracks.

RED CRAGS (Manitou)—n s Manitou ave ¾ mile east of Postoffice.

RED ROCK AVE (Colorado City) —runs north from Manitou ave to city limits; bet Arensdale and Grand View Addns.

RED ROCK CANON (Colorado City) — all that territory south of C M Ry bet Manitou ave and U S Reduction & Refining Co's works.

RIO GRANDE—runs east from Cascade ave to Hancock ave, and west to D & R G R R; seventh south of Pike's Peak ave.

ROBINSON (Colorado City)—runs west from Third to Seventh bet Main and C M Ry.

ROCK ISLAND AVE (Roswell City Addn)—runs from Holly north to Elm; first west of D & R G R R.

ROSITA AVE — runs southwest from Manitou boul at Willamette ave; thence northwest to city limits; fourth north of Colorado ave.

ROSITA AVE (Colorado City)—runs west from Second to Eighth; fifth north of Colorado ave.

ROSWELL—all that territory running six blocks west of Tejon and six blocks north of Van Buren.

ROSWELL AVE (Roswell City Addn)—runs west from Rock Island ave to Brewster; third south of Elm.

ROYER—runs north from St Vrain to Fontanero, and south from Moreno ave to A T & S F R R; sixth east of Cascade ave.

RUBY AVE (Colorado City)—runs west from Red Rock ave two blocks; first north of El Paso boulevard.

RUXTON AVE (Manitou)—runs west from 301 Manitou ave to limits.

SAGE (Roswell City Addn)—runs from Holly north to Elm; fourth west of Rock Island ave.

SAHWATCH—runs south from South Park place to city limits; first west of Cascade ave.

ST ANTHONY (Colorado City)—runs west from Sixth to Seventh; first south of C M Ry.

ST ELMO AVE (Ivywild)—runs east from intersection of Cheyenne boul and Center; first north of Cheyenne ave.

ST VRAIN—runs east from N Cascade ave to Main and west to Acequia; fifth north of Pike's Peak ave.

ST VRAIN COURT—102-106 E St Vrain.

SAN MIGUEL—runs east from N Cascade ave to Custer ave and west to Walnut; thirteenth north of Pike's Peak ave.

SAN MIGUEL PLACE—south side of San Miguel at intersection of Royer and Santa Fe Ry.

SAN RAFAEL—runs east from N Cascade ave to Custer ave and from Pine west to Cooper ave; eleventh north of Pike's Peak ave.

SANTA FE (Washington Heights Addn)—runs east from Royer to El Paso; eleventh south of Pike's Peak

SANTA FE ROW — runs north from Costilla to Cucharras; first east of A T & S F R R.

SECOND (Broadmoor) — runs north from Broadmoor ave to Mesa ave; second east of Lake Circle.

SECOND (Colorado City) — runs north from north end of Pine to Rosita ave; second west of Sheldon ave.

SECOND (Roswell) — runs west from Cascade ave to Main; second north of Van Buren.

SECOND (West Colo Springs) — name changed to Tenth.

SECOND EAST (Ivywild and Lihue)—runs east from Nevada ave three blocks.

SECOND EAST (Nob Hill) — runs north from Pike's Peak ave to Yampa; second east of N Main.

SECOND WEST (Ivywild, Brookside and Dorchester)—runs west from Nevada ave to foothills.

SEVENTEENTH (formerly Ninth) —runs northeast from D & R G R R beyond city limits; ninth west of Limite.

SEVENTH—runs north of D & R G R R to Boulder; first west of Chestnut.

SEVENTH (Broadmoor) — runs north from Broadmoor ave to Oak ave; eighth east of Lake Circle.

SEVENTH (Colorado City)—runs north from C M Ry to Monroe; seventh west of Sheldon ave.

SEVENTH (Roswell)—runs north from Holly to Elm; third west of Rock Island ave.

SEVENTH (West Colo Springs)—name changed to Fifteenth.

SHELDON AVE — the dividing line between Colorado City and Colorado Springs; runs north from C M Ry to Jefferson.

SHERIDAN AVE (East End Addn)—runs north from Huerfano to Yampa; twelfth east of Cascade ave.

SHERMAN AVE—name changed to Willamette ave.

SHOSHONE AVE (Manitou) — runs south from Colorado Midland Ry tracks; six blocks west of D & R G Depot.

SIERRA MADRE — runs north from line of Pike's Peak ave to Cache la Poudre and south to Mill; first west of N Cascade ave, second west of S Cascade ave.

SIXTEENTH (formerly Eighth)—runs northeast from Hayes to city limits; eighth west of Limite.

SIXTH (Broadmoor) — runs north from Broadmoor ave to Elm ave, seventh east of Lake Circle.

SIXTH (Colorado City) — runs north from Busch ave to Crescent ave; sixth west of Sheldon ave.

SIXTH EAST (Nob Hill) — runs north from Lake to Austin ave; sixth east of Main.

SOUTH BOULEVARD (Colorado City)—runs along the southern boundary of the city.

SOUTH PARK PLACE — runs west from S Cascade ave to Sierra Madre; bet North Park place and Huerfano.

SOUTH PATH (Manitou) — runs south from Manitou ave to foothills; first west of D & R G Depot.

SPENCER AVE (Manitou)—runs west from 200 Canon ave two blocks.

SPRING—runs from Sixth to Seventh; sixth north of Colorado ave.

SPRING (Manitou) — runs west from Grove ave two blocks, thence south two blocks; first south of Ruxton ave.

SPRUCE—runs north from south of Huerfano to Yampa; second west of D & R G R R.

SPRUCE (Colorado City) — runs south from Hagerman to South boulevard; sixth west of Sheldon ave.

SPRUCE AVE (Broadmoor—runs south from Lake Circle to Broadmoor ave.

STILLMAN — name changed to Monument.

SUPERIOR (Colorado City)—runs north from Thornton ave to north city limits; bet Fifth and Sixth.

TAYLOR—runs east from 2901 N Cascade ave.

TEJON — runs north and south from Pike's Peak ave to city limits; first east of Cascade ave.

TELLURIDE AVE—runs northwest from Eighteenth; third south of Colorado ave.

TELLURIDE AVE (Colorado City)—runs east from First two blocks; bet Washington and C M Ry.

TENTH (Broadmoor)—runs north from Olive five blocks; first east of Ninth.

TENTH (Ivywild)—Cheyenne ave.

TENTH (West Colorado Springs; formerly Second) — runs southwest from Colorado ave to D & R G R R; second west of Limite.

TENTH (Colorado City) — runs north from C M Ry to Jackson; tenth west of Sheldon ave.

TEPEE AVE (Manitou) — runs south from Osage ave to Prospect place; first west of Navajo ave.

THIRD (Broadmoor)—runs north from Broadmoor ave to Mesa ave; third east of Lake Circle.

THIRD (Colorado City) — runs north from north end of Arch to north city limits; third west of Sheldon ave.

THIRD (Ivywild, Brookside and Dorchester)—runs west from Nevada ave to foothills and east from Nevada ave three blocks; second south of First.

THIRD EAST (Nob Hill) — runs from Pike's Peak ave to Yampa; third east of Main.

THIRTEENTH (formerly Fifth)—runs northeast from Hayes to Rosita ave; fifth west of Limite.

THOMAS (East Manitou) — runs south from Red Canon ave two blocks, near junction Colorado and Manitou aves.

THORNTON AVE (Colorado City)—runs from Third to Superior; seventh north of Colorado ave.

TREMONT (Roswell)—runs north from Van Buren; fourth west of Cascade ave.

TWELFTH (Broadmoor) — runs north from Hickory five blocks; third east of Ninth.

TWELFTH (West Colo Springs; formerly Fourth) — runs northeast from Hayes to Manitou boul; fourth west of Limite.

TWELFTH (Colorado City)—runs north from Colorado ave to Jackson; twelfth west of Sheldon ave.

TWENTIETH (formerly Twelfth) runs northeast from Jefferson beyond city limits; tenth west of Limite.

TYLER PLACE — runs from 2321 N Tejon east to N Nevada ave.

UINTAH—runs east from N Cascade ave to Custer ave and west to Walnut; twelfth north of Pike's Peak ave.

UTE AVE (Manitou) — runs west from Pawnee ave to Navajo ave; first south of Manitou ave.

UTE PASS ROAD (Manitou)—a continuation of Manitou ave; runs from the limits into the country.

VAN BUREN—runs east and west from N Cascade ave ; twenty-fifth north of Pike's Peak ave.

VERMIJO AVE—runs west from S Cascade ave to Chestnut and east to Wahsatch ave and from Prospect east to Hancock ave; third south of Pike's Peak ave.

VICTORIA AVE (Stockbridge & Stevenson's Addn) — runs east from Nevada ave beyond Weber; tenth south of Pike's Peak ave.

VINE (Broadmoor) — runs east from Seventh two blocks; third north of Broadmoor ave.

WAHSATCH AVE — runs north and south from Pike's Peak ave; fourth east of Cascade ave.

WALNUT — runs north from W Pike's Peak ave to Columbia and south to Costilla; third west of D & R G R R.

WALNUT (Colorado City)—runs south from Main to South boulevard; fifth west of Sheldon ave.

WALNUT AVE (Broadmoor) — runs southeast from Lake Circle to Broadmoor ave.

WALTHAM AVE (Manitou)—runs southeast from 412 Manitou ave two blocks.

WASHINGTON—runs east from west of N Cascade ave to Wahsatch ave; twentieth north of Pike's Peak ave.

WASHINGTON (Colo City)—runs west from First to Tenth; first south of Colorado ave.

WASHINGTON AVE (La Vergne) —name changed to Grant ave.

WASHINGTON AVE (Manitou)—runs east from 412 Canon ave two blocks.

WASHINGTON AVE (West Colorado Springs)—extension of W Pike's Peak; runs northwest from Limite to city limits.

WEBER—runs from E Pike's Peak ave north and south to city limits; third east of Cascade ave.

WEST VIEW AVE (Sauer's Subdivision)—runs north from Fountain to Portland ave; fourth west of Cascade ave.

WEST VIEW PLACE—runs south from 36 Boulder Crescent to Sierra Madre.

WHEELER AVE (Colorado City) —runs west from Chestnut to Sixth; second south of Main.

WHEELER PLACE—name changed to Arcadia st.

WILLAMETTE AVE — runs east from N Cascade ave to Main and west to Manitou boul; sixth north of Pike's Peak ave.

WILLIAMS (East Manitou)—runs south from C M Ry tracks one block to Red Canon ave.

WILLIAMS (Prospect Heights Addn)—runs north from Lincoln ave to W Bijou; first east of Limite.

WILLIAMS CANON (Manitou)—a continuation of Canon ave; ¼ mile north of Cliff House.

WILLOW—runs north from East Pike's Peak ave to Platte ave; eleventh east of Cascade ave.

WILLOW (Ivywild) — runs north from Cheyenne boulevard to Ramona; third west of S Tejon.

WOOD AVE — runs north from College pl to city limits; first west of Cascade ave.

WOODBINE (Colo City) — runs northwest from Galena one block; fourth south of Colorado ave.

YALE (Colorado City)—runs north from Ruby ave; an extension of Agate.

YAMPA — runs east from Nevada ave to Main, and west from Pine ave to Chestnut; tenth north of Pike's Peak ave.

STREET DIRECTORY.

Northward.

Pike's Peak av	0
Kiowa st	100
Bijou st	200
Platte av	300
Boulder st	400
St. Vrain st	500
Willamette av	600
Monument st	700
Dale st	800
Cache la Poudre st	900
Yampa st	1000
San Rafael st	1100
Uintah st	1200
San Miguel st	1300
Columbia st	1400
Buena Ventura	1500
Caramillo st	1600
Del Norte st	1700
Espanola st	1800
Fontanero st	1900
Washington st	2000
Jefferson st	2100
Madison st	2200
Monroe st	2300
Jackson st	2400
Van Buren st	2500
Harrison st	2600
Polk st	2700
Taylor st	2800
Fillmore st	2900

Southward.

Pike's Peak av	0
Huerfano st	100
Cucharras st	200
Vermijo av	300
Costilla st	400
Cimarron st	500
Moreno av	600
Rio Grande st	700
Las Animas st	800
Fountain st	900
Mill st	1000
Las Vegas st	1100

Eastward.

Cascade av	0
Tejon st	100
Nevada av	200
Weber st	300
Wahsatch av	400
Corona (Oak)	500
Royer st	600
El Paso st, Franklin st	700
Prospect, Arcadia and Wheeler sts	800
Institute st	900
Cedar st and Custer av	1000
Willow st	1100
Hancock st	1200
Sheridan av	1300
Foote av	1400
Logan av	1500
Farragut av	1600
Mead av	1700
Main	1800

Westward.

Cascade av	0
Sahwatch, Wood av	100

Sierra Madre st, Alamosa av	200	Twelfth st	1200
Conejos, Pine	300	Thirteenth st	1300
Spruce, Sewell	400	Fourteenth st	1400
Walnut, Cooper	500	Fifteenth st	1500
Low, Chestnut	600	Sixteenth st	1600
Pitkin, Summit	700	Seventeenth st	1700
Ninth and Adams sts	900	Eighteenth st	1800
Tenth st	1000	Nineteenth st	1900
Eleventh st	1100	Twentieth st	2000

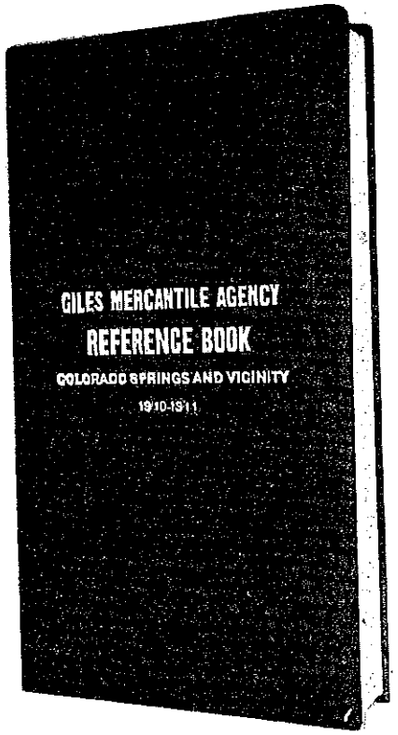

The Giles
Mercantile
Agency Co.
(Incorporated)

Collections
Credit Ratings
REPORTS

301-302-303-304 Hagerman Building Phones 461–462

Crystal Theatre
11 S. Tejon Street
High-Class Moving Pictures
Concert Orchestra

Lyric Theatre
116 N. Tejon Street
Illustrated Songs
New Pictures Every Other Day

L. E. CUMMINGS, Manager

The R. L. POLK DIRECTORY CO'S

Colorado Springs, Colorado City and Manitou

DIRECTORY

Vol. 1910 VII

MISCELLANEOUS INFORMATION

(Copyright secured 1910)

COLORADO SPRINGS

CITY GOVERNMENT AND OFFICERS.

City Hall, Nevada ave n e cor Kiowa. Election takes place 1st Tuesday in April of each odd year. City contains eight wards; city council is composed of five members. Council meetings are held Mondays, Wednesdays and Fridays of each week at 10:30 am.

H F Avery, Mayor.
Charles Chapman, City Clerk.
Florin A Bartholomew, City Treasurer.
Howard C Henderson, City Auditor.
C L McKesson, City Attorney.
T L Waggener, City Engineer.
E W Frost, City Health Commissioner.
B A Briggs, City Street Commissioner.
W R Allen, City Water Commissioner.
C F Libby, City Inspector Weights and Measures.
T J Jones, City Plumbing Inspector.
C F Libby, City Market Master.
B B McReynolds, City Water Works Superintendent.
B F Miller and H R Gregg, City Weighmasters.
G C Lake, City Chemist.
Civil Service Commission—D F Carpenter, president; C W Zeiger, E H Joslyn.
Park Commission—E C Van Diest secretary, 18 Gazette Bldg.

Municipal Council.

H F Avery, Mayor, President of Council.
J A Himebaugh, Commr of Finance.
E C F Whitaker, Commr of Public Safety.
A J Lawton, Commr of Public Works.
E W Frost, Commr of Public Health.

BOARD OF EDUCATION.

See Colleges and Schools, Miscellaneous Dept.

DEPARTMENT OF PUBLIC HEALTH.

City Hall.

Health Commissioner—E W Frost.
Secretary—G G Avery.
Chemist—G C Lake.
Food Inspector—C F Libby
Plumbing Inspector— T J Jones.
Dump Superintendent—J F Curtis.
Scavenger—J N Murray.
Inspectors—J P Anthony, Desmond Hayes, W T Kasson.

POLICE DEPARTMENT.

Headquarters, City Hall.

Police court convenes daily, 9 a m, at City Hall, C L Starrett Magistrate.
Chief of Police — Stephen Armstrong.
Captain—J H Stark.
Clerk—A O Poinier.
Sergeants — C N Draper, F H Springer.
Detectives—John Patton, C S Railsback, T J Gavin.
Drivers—R M'Webb, Joseph Baum.
Jailer—J W Davis.
Patrolmen.— M P Cochrane, J M Schisler, L A Swanson, C E Briney, J C Cooper, W H McDermott, R R Martin, O L Locke, A W Ten Eyck, E L Barbee, O O Bish, J B Ryan, Onier Worth, F M Connell W M Nagel, J W Henderson, H C Coleman, J G Gardner, M Logsdon, V E Lamb.

FIRE DEPARTMENT.

Headquarters, 18-20 S Nevada ave.
Chief, P D McCartin; Asst Chief, C L Reasoner;.
Engine Co No 1—18 S Nevada ave.
Truck Co No 1—18 S Nevada ave.
Hose Co No 1—18-20 S Nevada ave.
Hose and Truck Co No 2—314 E San Miguel.
Hose Co No 3—2 S Ninth.
Hose Co No 4—Institute n e cor Huerfano.
Adams C H Hose Co No 5 (Volunteer)—836 N Spruce.
Reed V Z Hose Co No 6 (Volunteer)—19 E Las Animas.
How to turn in a fire alarm:
Break glass in small frame in front door of box to get key, open box, pull down the hook inside once and let go. Remain at the box until the fire department arrives.

Always turn in an alarm from the box nearest the fire.

Three taps on tower bell—FIRE.
One tap—FIRE OUT.
All sprinkling must cease upon an alarm of fire.

FIRE ALARM BOXES.

12 Bijou and Cascade.
13 Boulder and Tejon.
14 Willamette bet Tejon and Cascade.
15 Cache la Poudre and Tejon.
16 Uintah and Tejon.
17 Columbia and Cascade.
18 Caramillo and Tejon.
19 Tejon and Washington.
21 Kiowa and Wahsatch.
22 Monument bet Nevada and Weber
23 Kiowa and Prospect.
24 Cheyenne and Boulder.
25 Platte and Corona.
26 El Paso and Boulder.
27 Willamette bet Corona and Royer
28 Cache la Poudre and Wahsatch.
29 Yampa bet Nevada and Weber.
31 Huerfano bet Corona and A T & S F Ry.
32 Cucharras bet Weber and Wahsatch.
34 Costilla bet Weber and Wahsatch.
35 Cimarron and El Paso.
36 Weber and Moreno.
37 Nevada and Fountain.
38 Royer and Fountain.
39 Costilla and Institute.
41 Pike's Peak ave and Tejon.
42 Huerfano and Cascade.
43 Cucharras and Tejon.
44 Vermijo and Cascade.
45 Cimarron and Tejon.
46 Rio Grande and Sierra Madre.
47 Las Animas and Cascade.
48 Cucharras and Conejos.
49 Mill and Tejon.
51 Huerfano and Eighth.
52 Eleventh and Washington.
53 Fourteenth and Colorado ave.
54 Seventeenth and Washington.
55 Kiowa and Chestnut.
56 Boulder and Walnut.
57 Willamette and Spruce.
58 Spruce and Mesa road.
59 Walnut and San Rafael.
61 Mill and Sierra Madre.
62 cor Fountain and Conejos.
71 cor 19th and Colorado ave.

81 Majestic Theatre.
82 Opera House.
83 Glockner Sanitarium.
112 Uintah and Glen.
113 Nevada and Monroe.
212 Platte and Institute.
213 Willamette and Institute.
214 El Paso and Cache la Poudre.
215 Institute and Uintah.
216 San Miguel and El Paso.
217 Caramillo and Corona.
312 Cucharras and El Paso.
412 Cucharras bet Cascade and Sahwatch.
512 Holly and Chestnut.

CITY WARDS AND PRECINCTS.

First Ward.

Precinct 1—All that territory lying betwen Monument Creek, Espanola, Nevada ave, Fontanero and city limits.

Precinct 2—All that territory lying between Monument Creek, Audley pl, Espanola and Nevada ave.

Precinct 3—All that territory lying between Nevada ave, Wahsatch ave, Fontanero and Uintah.

Precinct 4—All that territory lying between Nevada ave, Wahsatch ave, Hancok ave and Fontanero.

Second Ward.

Precinct 1—All that territory lying between Monument Creek, Audley pl, St Vrain and Nevada ave.

Precinct 2—All that territory lying between Mesa road, Spruce and Monument Creek.

Precinct 3—All that territory lying between Spruce, St Vrain, Huerfano and Nevada ave.

Third Ward.

Precinct 1—All that territory lying between Nevada ave, Uintah, El Paso and Cache la Poudre.

Precinct 2—All that territory lying between El Paso, Uintah, Willamette ave and city limits.

Precinct 3—All that territory lying between Nevada ave, Cache la Poudre, El Paso and Willamette.

Precinct 4—All that territory lying between Nevada ave, Willamette, El Paso and Platte ave.

Precinct 5—All that territory lying between Nevada ave, Wahsatch ave, Fontanero and Uintah.

Fourth Ward.

Precinct 1—All that territory lying between Nevada ave, Kiowa, El Paso and Platte ave.

Precinct 2—All that territory lying between El Paso, Platte ave, Main and Pike's Peak ave.

Precinct 3—All that territory lying between Nevada ave, Kiowa, El Paso and Huerfano.

Precinct 4—All that territory lying between Nevada ave, Huerfano, Shook's Run and Vermijo ave.

Fifth Ward.

Precinct 1—All that territory lying between Nevada ave, Vermijo ave, Shook's Run and D & R G tracks.

Precinct 2—All that territory lying between Shook's Run, Pike's Peak ave, Cimarron and Hancock ave.

Precinct 3—All that territory lying between Nevada ave, Shook's Run, Vermijo ave and city limits.

Precinct 4—All that territory lying between Shook's Run, Cimarron and Hancock ave.

Sixth Ward.

Precinct 1—All that territory lying between County Road, Las Animas, Cascade ave and Vermijo ave.

Precinct 2—All that territory lying between Cascade ave, Vermijo ave, Nevada ave and Las Animas.

Precinct 3—All that territory lying between County Road, Las Animas, Nevada ave and Lowell.

Seventh Ward.

Precinct 1—All that territory lying between Seventh, Colorado Midland tracks and city limits.

Precinct 2—All that territory lying between Third, Colorado Midland tracks, Seventh and city limits.

Precinct 3—All that territory lying between Limite, Huerfano, D & R G tracks and Monument Creek.

Precinct 4—All that territory lying between Huerfano, Pike's Peak ave, Cascade ave, Nevada ave and Vermijo ave.

Eighth Ward.

Precinct 1—All that territory lying between Brewster, Elm, Monument Creek and Sherman.

Precinct 2—All that territory lying between Limite, Sherman, Spruce and Huerfano.

CITY AMBULANCE.

Within city limits, each person..$3.00
Higher rates to Colorado City, Manitou and other points outside of city.
Charity cases .....Free
The ambulance is under the control of the Chief of Police and will not be used in cases of contagious diseases, or respond to calls outside of the city.

CITY ESTRAY POUND.

Opposite 530 E Vermijo ave.

CITY SCALES.

Cascade ave s e cor Cucharras. B F Miller and H R Gregg, weighers.

COLORADO CITY

CITY GOVERNMENT.

City Hall, Sixth n e cor Washington.
Mayor T D Armstrong.
Clerk—I S Nichols.
Treasurer—S J Bryan.
Attorney—J R Watt.
Marshal— H O McDowell.
Police Magistrate—J T Brooks.
Street Supervisor—C B Myles.
Superintendent of Schools—E F Ewing.
Physician—G B Gilmore.
Sexton—Sylvester Cruts.
Building Inspector—J R C Statler.
Engineer—Wm Garstin.

ALDERMEN.

C A Sheetz.....1st Ward
J R Thrasher.....1st Ward
E H Borst.....2d Ward
H J Meagher.....2d Ward
John Kelly.....3d Ward
A J Russell.....3d Ward
J S Greenlee.....4th Ward
E R Ripley.....4th Ward

Standing Committees.

Finance—C A Sheetz, E H Borst, J S Greenlee.
Fire Department—E H Borst, H J Meagher, J S Greenlee.
Streets, Bridges, Etc—E R Ripley, H J Meagher, John Kelly.
Public Grounds and Buildings—J S Greenlee, E R Ripley, John Kelly.
Ordinance and Printing—J R Thrasher, C A Sheetz, A J Russell.
Sewer—A J Russell, C A Sheetz, John Kelly.

CITY COURT.

Police Court, City Hall; J T Brooks, magistrate.

BOARD OF EDUCATION.

See Colleges and Schools Miscellaneous Dept.

FIRE DEPARTMENT.

Chief—Fred M Ward.
Firemen—George Stine, J E Kenney.

POLICE DEPARTMENT.

Marshal—Alexander Taws.
Policemen—Captain, Joseph Bryant, Vernon Nelson.

ELECTION PRECINCTS.

Precinct No.5 (First Ward)—Composed of all that part of Colorado City lying north of Colorado ave and east of Sixth st.

Precinct No 6 (First Ward)—Composed of all that part of Colorado City lying north of Colorado ave and west of Sixth st.

Precinct No 7 (Second Ward) — Composed of all that part of Colorado City lying between Colorado ave and Fountain Creek.

Precinct No 8 (Third Ward)—Composed of all that part of Colorado City lying south of Fountain creek.

Precinct No 9 (Fourth Ward) — Composes of all that part of Colorado City lying between Fifth and Eleventh streets and between Colorado ave and east city limets.

WARDS.

First Ward—All that portion of Colorado City lying north of Colorado ave.

Second Ward — All that portion Colorado City lying south of Colorado ave and north of Fountain Creek.

Third Ward—All that portion of Colorado City lying south of Fountain Creek.

Fourth Ward—All that portion of Colorado City lying between Fifth and Eleventh streets and between Colorado ave and east city limits.

City Extray Pound 206 S 6th.

MANITOU

TOWN GOVERNMENT.

Town Hall, 196 Manitou Ave.

Mayor—A M Wilson.
Clerk—H J Ross.
Treasurer—W D Sawin.
Marshal—George L Columbia.
Chief of Fire Department — W W Scott.
Street and Water Commissioner—W H Pray.
Police Magistrate— H S Francisco.
Surveyor—E A Sawyer.
Physician—H M Ogilbee.
Town Trustees—E E Nichols, W B Kirby, C J Skamser, C A Pollen, Wm Lennon, W A Tracht.

Standing Committees.

Finance—E E Nichols, W B Kirby, Wm Lennon.
Street—Wm Lennon, W B Kirby, C A Pollen.
Water Works — C A Pollen, E E Nichols, C J Skamser.
Police—W B Kirby, W A Tracht, William Lennon.
Fire Department—C J Skamser, W B Kirby, W A Tracht.
Sanitary and Sewers—W A Tracht, E E Nichols, W B Kirby.
Ordinances and Printing—W B Kirby, C A Pollen, C J Skamser.
Cemetery— W A Tracht, C J Skamser, C A Pollen.
Public Grounds and Buildings—E E Nichols, W B Kirby, William Lennon.

BOARD OF EDUCATION.

See Colleges and Schools Miscellaneous Dept.

FIRE DEPARTMENT.

Headquarters, Town Hall.

Manitou Volunteer Fire Department—W W Scott chief.

ELECTION PRECINCTS.

Precinct No 12—Composed of all that part of Manitou lying west of Williams Canon and Osage ave..

Precinct No 13—Composed of all that part of Manitou south and east of Williams Canon and Osage ave.

COUNTY GOVERNMENT

County Court House—Tejon between Cucharras and Vermijo ave.
County Judge—J E Little.
County Clerk and Recorder—E C Shelden.
County Treasurer—E B Simmons.
County Assessor— F F Schreiber.
County Physician—E L McKinnie.
County Coroner—David F Law.
County Surveyor—W P Woodside.
County Road Overseer—W T Rodney.
County Superintendent of Schools —Inez Johnson.
County Attorney—W L Strachan.
Asst District Attorney—M W Purcell.
Dep District Attorney—M M Burns.
Probation Officer—A W Moore.
Sheriff—G G Birdsall.
Under Sheriff—R C Bradfield.
Board of County Commissioners—J P Madden, B A Banta, Harry Hutchinson. Board meets daily at office in Court House.
Clerk to Board of Commissioners—Henry McAllister.
Public Trustee—E P Hufferd.
Water Commissioner, Dictrict No. 10 F L Lombard.

County Court convenes on first Mondays of January, March, May, July, September and November, at County Court House. County Judge, John E Little, County Attorney, Willis L Strachan; Clerk of Court, M E Stubbs. Juvenile Branch of County Court convenes on occasions Rev Adna W Moore special officer.

Justice of the Peace (Colorado Springs Precinct)—A P Toombs, O R Dunnington.

Constables—Harvey Gillingham, H H Lyons, Colorado Springs. O E Kimsey, Colorado City.

County Jail, 226 S Cascade ave. H T Pinnock, Jailer; J G Darby, W H Bess, J A Swaim, Turnkeys; Mrs Ella L Pinnock, Matron.

County Poor Farm and Hospital—On Bear Creek road, about two miles west of postoffice. Maintained by the county for the relief of its legal dependents. Supervised and managed by the Board of County Commissioners. H R Mills, Superintendent. All reports and communications must be made to commissioners' office, in County Court House.

County Isolation Hospital—Bear Creek rd, two miles w of P O.

STATE GOVERNMENT.

State Executive Department, Capitol Bldg, Colfax ave bet Broadway and Grant ave, Denver.

Governor—John F Shafroth.

Lieut-Governor—Stephen R Fitzgerald.

Secretary of State—James B Pearce.

State Treasurer—Wm J Galligan.

Auditor of State—Rhody Kenehan.

Attorney General—John T Barnett.

Superintendent of Public Instruction—Katherine M Cook.

State Engineer — C W Comstock, Denver.

Commissioner of Insurance—W L Clayton, Greeley.

Commissioner of Mines—Thomas J Dalzell, Denver.

Deputy Labor Commissioner—Edwin V Brake, Denver.

Commissioner of Printing — G E Hosmer, Ft Morgan.

Inspector-General — C B Carlile, Pueblo.

Surgeon-General—T E Carmody, Denver.

Fish and Game Commissioner—T J Holland, Denver.

Adjutant General—John Chase, Denver.

Warden of Penitentiary—T J Tynan, Canon City.

Warden State Reformatory—Felix O'Neil, Buena Vista.

Superintendent State Insane Asylum—A P Busey, Pueblo.

Superintendent State Industrial School for Boys—Fred L Paddleford, Golden.

Superintendent State Industrial School for Girls—Marian B Rudgers, Morrison.

Register Land Board—Dr B L Jefferson.

State Librarian, Ex-Officio—Katherine M Cook.

Boiler Inspector—A J R Whitney.

Dairy Commissioner—R L Cochran.

Illumiantion Oil Inspector—Claude E Street.

Coal Mine Inspector — John D Jones.

State Geologist—Russell D George, Boulder.

State Inspector of Meats—W J Miles.

Clerk of the Supreme Court—James R Killian.

STATE JUDICIARY.

District Court (Fourth Judicial District)—convenes second Tuesday of January, third Tuesday of May and first Tuesday of September. Judges J W Shaefor, W S Morris, James Owen; District Clerk, Edgar Howbert; Deputy Clerks, O E Rickerson jr and E M Stith; J E Ferguson District Attorney; Asst Dist Attorney, M W Purcell; Deputy District Attorney, M M Burns; Stenographers, E L Preston, Ida C Hutson; Bailiffs, O W Birmingham, C G Kingsbury.

Supreme Court of the State of Colorado—meets in Capitol Building on second Monday in January, April and September. Robert W Steele, Chief Justice; William H Gabbert, Associate Justice; John A Campbell, Associate Justice; George W Musser, Associate Justice; Wm A Hill, Asso Justice; S Harrison White, Associate Justice; Morton S Bailey, Associate Justice; James R Killian, Chief Clerk; A H White, Deputy Clerk; D M Wright and W T Heiskell, Bailiffs; F A Richardson, Librarian; E T Wells, Reporter.

STATE BOARDS, ETC.

State Board of Land Commissioners—Governor John F Shafroth, President; James B Pearce, Secretary of State; John T Barnett, Attorney General; Katherine M Cook, Superintendent of Public Instruction; B L Jefferson, Register.

State Board of Capitol Managers—Governor John F Shafroth, Chairman; Otto Mears, C J Hughes Jr, Harper M Orahood, Managers; Wm K Burchnell, Secreary; F E Edbrooke, Supervising Architect.

State Insurance Department—W L Clayton, Commissioner.

State Auditing Board — John F Shafroth, Governor; Rhody Kenehan, Auditor of State; John T Barnett, Attorney General; H C Fairall, Secretary.

State Board of Dental Examiners—B Frank Gray, Colorado Springs; Mallory Catlett, Denver; Edward O Hile, Loveland; Clarkson N Guyer, Denver; F H Sutherland, pres, Denver.

State Board of Education—Katherine M Cook, Denver, Supt of Public Instruction; James B Pearce, Sec of State; John T Barnett, Attorney General.

State Board of Health — Dr V R Pennock, Pres, Longmont; Dr L E Lemen, V-Pres, Denver; Dr Hugh L Taylor, Sec, Denver; Dr Crum Epler, Treas, Pueblo; Dr Geo C Stemen, Denver; Dr J N Hall, Denver; Dr Minnnie C T Love, Denver; Dr B F Wooding, Denver; Dr Paul S Hunter, Denver.

State Board of Horticulture—Thurston White, Canon City, President; D R Stotler, Ft Lupton, Secretary; George E Harris, Rifle; C E Parfet, Golden; Ira B Cline, Paonia; A E Mauff, Denver.

State Board of Equalization—John F Shafroth, Governor, Chairman; James B Pearce, Secretary of State; Rhody Kenehan, Auditor of State; Wm J Galligan, State Treasurer; John T Barnett, Attorney General; H C Fairall, Secretary.

State Board of Pharmacy — D Y Butcher, Pres, Colorado Springs; S Y Bresler, Denver; A W Scott. Ft Collins.

State Board of Pardons—Governor John F Shafroth, President; William D Pearce, Denver; Rev S H Kirkbride, Pueblo; J Fred Farrar, Ft Collins; Harry B Tedrow, Denver, members; Wm Thomas, Secretary.

State Board of Medical Examiners—Dr C K Fleming, Pres, Denver; Dr S D VanMeter, Secretary, Denver; Dr G B Packard, Denver; Dr David Strickler, Denver; Dr R W Arndt, Denver; Dr M E Preston, Denver; Dr Fre'k Singer, Pueblo; Dr E L Sadler, Ft Collins; Dr W W Rowan, Ouray.

State Board of Child and Animal Protection—E K Whitehead, Denver, Secretary.

State Board of Stock Inspection Commissioners — L B Sylvester, Monte Vista; H W Potter, LaJunta; Fred F Hee, Trinchera; Al A Neale, Norwood; O F Boyle, Durango; Geo Bernard, Colorado Springs; A K Stevens, Iola; R J Cary, Hayden; Hector Mathewson, Hugo.

State Board of Charities and Correction—John F Shafroth, Governor, member ex-officio; Rev Wm S Freidman, Denver, President; Mrs S M Casper, Denver, Vice-President; Lafayette Hughes, Denver; Mrs Ella S Williams, Denver; Mrs Anna G Williams, Denver; Rev Wm O'Ryan, Denver; Wm Thomas, Denver, Secretary.

State Bureau of Mines—Thomas J Dalzell, Commissioner, Denver.

State Board of Veterinary Surgeons—C G Lamb, Denver, State Veterinarian.

State Bureau of Labor Statistics—James B Pearce, Commissioner ex-officio.

State Military Board—Governor John A Shafroth, Denver; Brig Gen John Chase, Denver; Adj Gen C A Kelley, Denver.

State Board of Nurse Examiners—Maude McClaskie, Denver, President; Mary B Eyre, Denver, Secretary and Treasurer; Louise C Boyd, Denver; Lettie G Welch, Denver; Laura A Beecroft, Pueblo.

Soldiers' and Sailors' Home Commissioners, Monte Vista—A J Woodside, Monte Vista, Commander.

Commissioners for the Promotion of Uniformity of Legislation in the U S—W V Elliott, Denver; T H Devine, Pueblo; Gerald Hughes, Denver.

State Board of Accounting — A E Fowlie, Denver, President; J B Geijsbeeck, Denver, Secretary; J H Kingwell, Denver, Treasurer.

Board of Penitentiary Commissioners—Charles Munn, Ouray; J H Maupin, Canon City; Dr Ralph L Taylor, Denver.

State Board of Lunacy Commissioners—Alva Adams, Pueblo; Dr W W Grant, Denver; G F Patrick, Pueblo.

Civil Service Commissioners—Henry Van Kleeck, Denver; C R Brock, Denver; Mrs S Platt Decker, Denver; H W Cornell, Denver, Secretary.

STATE INSTITUTIONS.

Colorado School for the Deaf and the Blind — Colorado Springs. J F Humphreys, Colorado Springs, President; Mrs Mary S McDonald, Pueblo, Secretary; G J Dunbaugh, Pueblo, E J Eaton, Colorado Springs; L R Hubbard, Denver; W K Argo, Superintendent.

Colorado Free Employment Office, 14 N Nevada ave. H L Bishop, Superintendent; Maude L Henderson, Asst Superintendent.

State School of Mines — Golden. Victor C Alderson, President of School.

State Normal School—Greeley. Dr Z X Snyder, President of School.

State University—Boulder. James H Baker, President.

State Agricultural College—Ft Collins. Charles A Lory, President.

State Penitentiary—Canon City—T J Tynan, Warden.

State Insane Hospital—Pueblo. Dr A P Busey, Superintendent.

State Industrial School for Boys—Golden. Fred L Paddleford, Superintendent.

State Industrial School for Girls—Morrison. Marian B Rudgers, Superintendent.

State Reformatory—Buena Vista. Felix O'Neil, Warden.

Soldiers' and Sailors' Home—Monte Vista. A J Woodside, Commander.

State Home for Dependent and Neglected Children—Denver. H W Cowan, Superintendent.

State Workshop for the Blind — Denver. B M Webster, Denver; Ed Gallup, Denver; Thomas Drake, Denver, Board of Control.

UNITED STATES OFFICERS LOCATED IN DENVER.

Supt. U S Mint—Frank M Downer.

Clerk U S District Court—Charles W Bishop.

Clerk U S Circuit Court—Charles W Bishop.

Colector Internal Revenue—F W Howbert.

Surveyor General—W G Lewis.

U S District Attorney—Thomas Ward jr.

U S District Judge—Robert E Lewis.

U S Marshal—Dewey C Bailey.

U S Commissioner— S C Hinsdale.

U S Referee in Bankruptcy—W B Harrison.

District Forecaster U S Weather Bureau—F H Brandenburg.

U S Gaugers—F A Mangold, W H Seeds.

Surveyor of Customs—J F Vivian.

U S Land Office—C D Ford, Register; Hugh Taylor, Receiver.

U S Secret Service—Rowland K Goddard.

U S Pension Examiners—T G Randall, G W Uline.

Postoffice Inspectors—W E Cochran in charge.

U S Civil Service Commissioner—V W Campbell.

U S Railway Mail Service—M H Blackwell, chief clerk in charge.

UNITED STATES COURTS.

United States District Court—District of Colorado. Meets in United States Court House and Post Office Building on the first Tuesday in May and November. R E Lewis, District Judge; Thomas Ward jr, District Attorney; Charles W Bishop, Clerk; Dewey C Bailey, Marchal.

United States Circuit Court—Eighth Circuit, District of Colorado. Meets in United States Court House and Post Office Building on first Tuesday in May and November. Judges—David J Brewer, Associate Justice United States Supreme Court; Walter H Sanborn, St Paul; Elmer D Adams, St Louis; Willis Van Devanter, Cheyenne, Wyoming, and W C Hook, Leavenworth, Kansas. R E Lewis, District Judge, Denver; Charles W Bishop, Clerk.

COLORADO SPRINGS

POSTOFFICE

Postoffice Building—207-11 E Pike's Peak ave. Postmaster, Alex J Strachan; assistant postmaster, Edmund Allen. Hours of service—General Delivery, 8 to 7; Sundays, 10 to 11. Stamps, 8 to 6; Sundays, 10 to 11. Registry, 8 to 6; Sundays, 10 to 11. Money order, 9 to 5; closed Sundays. Carriers make four deliveries in business district, two in residence. Sundays, carriers' windows open from 10 to 11.

Stations:

No 1—119 E Fontanero.
No 2—832 N Tejon.
No 3—1504 Colorado ave.

COLORADO CITY

POSTOFFICE

Postoffice, 419 Colorado ave; John F Morgan, postmaster; Miss Nellie Faulkner, assistant postmaster.

MANITOU

POSTOFFICE

211 Manitou ave.

Postmaster—H H Grafton.

CURTIS

At coal mines and Papeton, 4 miles n e of Colorado Springs postoffice. Postmaster, A E Dawson.

PIKE VEIW.

6 miles north of Colorado Springs. Postmaster—A J Kelly.

RATES OF POSTAGE.

First-class matter (letters, etc.), 2c an oz.

Second-class (newspapers and periodicals), 1c for 4 ozs, part of paper, 1c for 2 ozs.

Third-class (books, circulars), 1c for 2 ozs.

Fourth-class (merchandise), 1c an oz.

Registration fee (additional postage), 10c.

Immediate delivery stamp (additional to regular postage), 10c.

First-Class Matter—Letters and all other written matter, whether sealed or not, excepting drop-letters at non-carrier offices, 1c an ounce. (Postal cards, 1c each.) Cards which have been bronzed, enameled, or otherwise coated lose their postage value.

Private Mailing Cards — ("Post Card")—Unfolded piece of cardboard not exceeding 3 9-16 x 5 9-16 inches and not less than 2 15-16 x 4 5-8 inches, bearing the words at the top of the address side, "Post Card," 1c each, prepaid by stamp affixed.

Second-Class — Newspapers and periodicals regularly published, quarterly or oftener, that are entered at postoffice, and not for gratuitous distribution. The general public pay by affixing stamps at the rate of 1c for each four ounces or part thereof when not sealed.

Third-Class—Books (printed, not blank), circulars, other printed matter, proof-sheets and manuscript copy accompanying same, valentines, sheet music, heliotypes, chromos, posters, lithographs and printed advertising matter in general, all, when not sealed, 1c for 2 ounces or fraction.

Fourth-Class — Merchandise and samples, including printed matter in quantity, blank books and paper, ores, all matted not included in any of the other classes, and not in its nature perishable or liable to injure the contents of the mails. (By express ruling the postage on seeds, cuttings, rots, scions and plants is at the rate of 1c for each 2 ounces.) All when not sealed, and not exceeding 4 pounds in weight, 1c an ounce or fraction. Blotting paper, whether sent in quantities or used for advertising purposes, is fourth-class matter. Card-board coin-holders.

Sealing—Any matter is regarded as not sealed when it is not so wrapped as to allow of a thorough examination without in any way injuring the wrapping.

Registration—First, second, third and fourth-class matter may be registered at any postoffice by affixing 8c in stamps in addition to the regular postage.

MONEY ORDER RATES.

Sums not exceeding $2.50.....3c
Over $2.50 and ot exceeding $5.00 5c
Over $5.00 and not exceeding $10 00 8c
Over $10.00 and not exceeding $20.00, 10c
Over $20.00 and not exceeding $30.00, 12c.
Over $30.00 and not exceeding $40.00, 15c.
Over $40.00 and not exceeding $50.00, 18c.
Over $50.00 and not exceeding $60.00, 20c.
Over $60.00 and not exceeding $75.00, 25c.
Over $75.00 and not exceeding $100.00, 30c.

POSTAGE TO CUBA AND MEXICO—Same as domestic rates, excepting second, third and fourth-class matter to the amount of 4 pounds 6 ounces, with the exception of liquids, pastes, confections and fatty substances, and publications which violate any copyright law, all of which are unmailable.

CANADA, PANAMA, HAWAII, PORTO RICO, THE PHILIPPINES AND GUAM—Domestic rates of postage on all classes of matter.

FOREIGN POSTAGE—All countries are included in the POSTAL UNION. To British Isles domestic rates on letters only. To Germany domestic rates on letters by direct ocean route only; otherwise, foreign rate. Other foreign rates are, letters 5c for first ounce, 3c for each additional ounce; second and third-class matter, per 2 ounces, 1c.

Post Cards conforming with the above regulations are transmissible in the mails of the POSTAL UNION at the postage rate of 2c each.

Parcels-Post to certain countries, 12 cents per pound (limit 11 pounds).

For other information consult your postmaster.

LIST OF POSTOFFICES IN THE STATE OF COLORADO.

ARRANGED ALPHABETICALLY

Corrected to May 1, 1909.

By the letters c. h. in parenthesis, thus (c. h.), county seats are indicated.

Postoffice.	County.
Abbey	Pueblo
Abbott	Washington
Agate	Elbert
Aguilar	Las Animas
Akron (c. h.)	Washington
Alamosa	Conejos
Albano	El Paso
Alcott Sta.	Denver
Alder	Saguache
Alfalfa	Las Animas
Alice	Clear Creek
Allenspark	Boulder
Allison	La Plata
Alma	Park
Altman	Teller
Altona	Boulder
Ames	San Miguel
Amherst	Phillips
Amity	Prowers
Amo	El Paso
Amy	Lincoln
Angora	Rio Blanco
Animas Forks	San Juan
Antlers	Garfield
Antonito	Conejos
Apache	Huerfano
Apex	Gilpin
Apishapa	Las Animas
Arapahoe	Cheyenne
Arboles	Archeluta
Argo	Denver
Arickaree	Washington
Arkanasas Junction	Lake
Arlington	Kiowa
Arloa	Montezuma
Armel	Yuma
Aroya	Cheyenne
Arriba	Lincoln
Arriola	Montezuma
Arrow	Grand
Arvada	Jefferson
Ashcroft	Pitkin
Aspen (c. h.)	Pitkin
Atwood	Logan
Ault	Weld
Aurora	Adams
Austin	Delta
Avalo	Weld
Avon	Eagle
Avondale	Pueblo
Axial	Routt
Badito	Huerfano
Bailey	Park
Bald Mountain	Gilpin
Barbee	Routt
Barela	Las Animas
Barr	Adams
Barton	Prowers
Basalt	Eagle
Bashor	Adams
Bayfield	La Plata
Bear Creek	Montezuma
Beaver	Pueblo
Bellevue	Larimer
Bennett	Adams
Berthoud	Larimer
Berwind	Las Animas
Bessemer Sta.	Pueblo
Bethesda	Douglas
Bethune	Kit Carson
Beulah	Pueblo
Blackhawk	Gilpin
Black Mountain	Park
Blaine	Baca
Blanca	Costilla
Bland	Elbert
Bonanza	Saguache
Boone	Pueblo
Boulder (c. h.)	Boulder
Bovina	Lincoln

Postoffice.	County.
Bowen	Las Animas
Bowerman	Gunnison
Bowie	Delta
Boxelder	Larimer
Boyero	Lincoln
Brandon	Kiowa
Breckenridge (c. h.)	Summit
Breen	La Plata
Brighton (c. h.)	Adams
Bristol	Prowers
Brodhead	Las Animas
Brookvale	Clear Creek
Broomfield	Boulder
Brunker	Washington
Brush	Morgan
Bryant	Yuma
Buena Vista (c. h.)	Chaffee
Buffalo Creek	Jefferson
Buffalo Springs	Park
Buford	Rio Blanco
Burdett	Washington
Burlington (c. h.)	Kit Carson
Burns	Eagle
Butler	Larimer
Buttes	El Paso
Byers	Arapahoe
Caddoa	Bent
Calcite	Fremont
Calhan	El Paso
Cameo	Mesa
Cameron	Teller
Campbird	Ouray
Canon City (c. h.)	Fremont
Capitol City	Hinsdale
Capitol Hill Sta.	Denver
Capulin	Conejos
Carbondale	Garfield
Cardiff	Garfield
Cardinal	Boulder
Caribon	Boulder
Carlton	Prowers
Carnero	Saguache
Carr	Weld
Carracas	Archuleta
Carrizo	Baca
Cascade	El Paso
Case	Douglas
Cassells	Park
Castelar	La Plata
Castle Rock (c. h.)	Douglas
Cathedral	Hinsdale
Cebolla	Gunnison
Cedar	San Miguel
Cedar Edge	Delta
Cedarhurst	Las Animas
Center	Saguache
Centerville	Chaffee
Central City (c. h.)	Gilpin
Chama	Costilla
Chandler	Fremont
Chase	Park
Chemung	Cheyenne
Cherry	Douglas
Cherrylyn	Arapahoe
Cheyenne Wells (c. h.)	Cheyenne
Chicosa	Las Animas
Chivington	Kiowa
Chromo	Archuleta
Cimarron	Montrose
Clark	Routt
Cliff	Jefferson
Clifford	Lincoln
Clifton	Mesa
Clyde	Teller
Coalbasin	Pitkin
Coalby	Delta
Coal Creek	Fremont
Coal Dale	Fremont
Cochetopa	Saguache
Coke Dale	Las Animas
Cole	Kit Carson
Collbran	Mesa
Colona	Ouray
Colorado City	El Paso
Colorado Springs (c. h.)	El Paso
Columbine	Routt
Como	Park
Concrete	Fremont
Conejos (c. h.)	Conejos
Conifer	Jefferson
Content	La Plata
Cope	Washington
Copperfield	Fremont
Cortez (c. h.)	Montezuma
Cory	Delta
Cotopaxi	Fremont
Coventry	Montrose
Craig	Routt
Crawford	Delta
Creede	Mineral
Crescent	Boulder
Crest	Weld
Crested Butte	Gunnison
Crestone	Saguache
Cripple Creek (c. h.)	Teller
Crisman	Boulder
Critchell	Jefferson
Crook	Logan
Crystal	Gunnison
Cucharras	Huerfano
Cumbres	Conejos
Curtis	El Paso
Dacono	Weld
Dallas Divide	Ouray
Dayton	Gunnison
Dean	Las Animas
De Beque	Mesa
Deckers	Douglas
Deep Creek	Routt
Deer Trail	Arapahoe
Delagua	Las Animas
Delhi	Las Animas

Postoffice.	County.
Del Norte (c. h.)	Rio Grande
Delta (c. h.)	Delta
Denver (c. h.)	Denver
Denver Mills	Denver
Dexter	Grand
Dillon	Summit
Divide	Teller
Dolores	Montezuma
Dome Rock	Jefferson
Dominquez	Delta
Dorchester	Gunnison
Dover	Weld
Downer	Boulder
Doyleville	Gunnison
Drake	Larimer
Dubois	Gunnison
Dumont	Clear Creek
Duncan	Las Animas
Dunkley	Routt
Dunton	Dolores
Durango (c. h.)	La Plata
Dyke	Archuleta
Eads (c. h.)	Kiowa
Eagle	Eagle
Earl	Las Animas
East Dale	Costilla
Eastonville	El Paso
Eaton	Weld
Eckert	Delta
Eckley	Yuma
Eddy	Routt
Eden	Pueblo
Edge Water	Jefferson
Edith	Archuleta
Edwards	Eagle
Eighth Avenue	Denver
Elbert	Elbert
Elco	La Plata
Eldora	Boulder
Elizabeth	Elbert
Elk Horn	Larimer
Elkton	Teller
Ellicott	El Paso
El Moro	Las Animas
Emma	Pitkin
Empire	Clear Creek
Engle	Las Animas
Englewood	Arapahoe
Erie	Weld
Espinoza	Conejos
Estabrook	Park
Estes Park	Larimer
Eureka	San Juan
Evans	Weld
Evergreen	Jefferson
Fair Play (c. h.)	Park
Fairview	Custer
Falcon	El Paso
Farr	Huerfano
Firestone	Weld
First View	Cheyenne
Five Points Sta.	Denver
Flagler	Kit Carson
Fleming	Logan
Florence	Fremont
Floresta	Gunnison
Florissant	Teller
Fondis	Elbert
Forbes	Las Animas
Forbes Junction	Las Animas
Forder	Lincoln
Forks Creek	Jefferson
Fort Collins (c. h.)	Larimer
Fort Garland	Costilla
Fortieth St Sta	Denver
Fort Logan	Arapahoe
Fort Lupton	Weld
Fort Morgan (c. h.)	Morgan
Fountain	El Paso
Fowler	Otero
Fox	Yuma
Foxton	Jefferson
Franktown	Douglas
Fraser	Grand
Frederick	Weld
Fremont	Washington
Frisco	Summit
Fruita	Mesa
Fullford	Eagle
Galatea	Kiowa
Gardner	Huerfano
Garfield	Chaffee
Garnett	Costilla
Garo	Park
Gary	Morgan
Gateway	Mesa
Gault	Weld
Gem	Bert
Genoa	Lincoln
Georgetown (c. h.)	Clear Creek
Gilcrest	Weld
Gilman	Eagle
Gilpin	Gilpin
Gladstone	San Juan
Glen	Washington
Glendale	Fremont
Glendevy	Larimer
Gleneyre	Larimer
Glenwood Springs	Garfield
Goff	Kit Carson
Golden (c. h.)	Jefferson
Goldfield	Teller
Goldhill	Boulder
Goodpasture	Pueblo
Goodrich	Morgan
Gorham	Boulder
Gothic	Gunnison
Graceland	Elbert
Granada	Prowers
Granby	Grand
Grand Junction (c. h.)	Mesa
Grand Lake	Grand

Postoffice.	County.
Grand Valley	Garfield
Graneros	Pueblo
Granite	Chaffee
Grant	Park
Gray Creek	Las Animas
Greeley (c. h.)	Weld
Green Canon	Las Animsa
Greenland	Douglas
Green Mountain Falls	El Paso
Greenwood	Custer
Gresham	Boulder
Grover	Weld
Guffey	Park
Gulch	Pitkin
Gulnare	Las Animas
Gunnison (c. h.)	Gunnison
Gurney	Yuma
Gypsum	Eagle
Hahns Peak (c. h.)	Routt
Hale	Yuma
Halfway	El Paso
Hamilton	Routt
Hardin	Weld
Hargisville	Elbert
Harrisburg	Washington
Hartman	Prowers
Hartsel	Park
Hastings	Las Animas
Haswell	Kiowa
Hawthorne	Boulder
Haxtum	Phillips
Hayden	Routt
Hayman	Park
Hebron	Larimer
Heiberger	Mesa
Henderson	Adams
Henry	Washington
Henson	Hinsdale
Herard	Saguache
Hereford	Weld
Hermes	Yuma
Hermit	Hinsdale
Hesperus	La Plata
Hester	Otero
Hezron	Huerfano
Hicks	Las Animas
Higbee	Otero
Highland Lake	Weld
Highland Sta	Denver
Highmore	Garfield
Higho	Larimer
High Park	Teller
Hillrose	Morgan
Hillside	Fremont
Hilltop	Douglas
Hoehne	Las Animas
Holly	Prowers
Holyoke (c. h.)	Phillips
Home	Larimer
Hooper	Costilla
Hotchkiss	Delta
Howard	Fremont
Howardsville	San Juan
Howbert	Park
Hoyt	Morgan
Hudson	Weld
Huerfano	Huerfano
Hugo (c. h.)	Lincoln
Husted	El Paso
Hyde	Washington
Hygiene	Boulder
Idaho Springs	Clear Creek
Idalia	Yuma
Ignacio	La Plata
Iliff	Logan
Ilse	Custer
Independence	Teller
Insmont	Park
Iola	Gunnison
Ironton	Ouray
Ivanhoe	Pitkin
Jack's Cabin	Gunnison
Jamestown	Boulder
Jansen	Las Animas
Jasper	Rio Grande
Jefferson	Park
Johnstown	Weld
Juanita	Archuleta
Julesburg (c. h.)	Sedgwick
Kanza	Elbert
Keenesburg	Weld
Kendrick	Lincoln
Keota	Weld
Kersey	Weld
Keysor	Elbert
Kinkel	Pueblo
Kiowa (c. h.)	Elbert
Kirk	Yuma
Kit Carson	Cheyenne
Kline	La Plata
Kokomo	Summit
Konantz	Baca
Kremmling	Grand
Kuhns Crossing	Elbert
Kukuk	Kit Carson
Kuner	Weld
Kutch	Lincoln
Ladore	Routt
Lafayette	Boulder
La Garita	Saguache
Laird	Yuma
La Jara	Conejos
La Junta (c. h.)	Otero
Lake City (c. h.)	Hinsdale
Lamar (c. h.)	Prowers
Lamport	Baca
Landsman	Yuma
Langdon	Teller
Lansing	Yuma
La Plata	La Plata
Laporte	Larimer
Larimer	Huerfano

Postoffice.	County.
Larkspur	Douglas
La Salle	Weld
Las Animas (c. h.)	Bent
Lasauses	Conejos
Laura	Logan
Lavalley	Costilla
Lavender	Dolores
La Veta	Huerfano
Laveta Pass	Costila
Lawson	Clear Creek
Lay	Routt
Leadville (c.h.)	Lake
Leal	Grand
Lebanon	Montezuma
Lehman	Grand
Leonard	San Miguel
Leroy	Logan
Liberty	Saguache
Lily	Routt
Lime	Pueblo
Limon	Lincoln
Lindon	Washington
Littleton (c. h.)	Arapahoe
Livermore	Larime
Lobatos	Conejos
Loco	Kit Carson
Log Cabin	Larimer
Loma	Mesa
Longmont	Boulder
Loretto	Arapahoe
Los Cerritos	Conejos
Louisville	Boulder
Louviers	Douglas
Loveland	Larimer
Lucerne	Weld
Ludlow	Las Animas
Lujane	Montrose
Lyons	Boulder
Lytle	El Paso
McClave	Bent
McCoy	Eagle
McElmo	Montezuma
McGuire	Huerfano
Mack	Mesa
Madrid	Las Animas
Magnolia	Boulder
Maitland	Huerfano
Majestic	Las Animas
Malachite	Huerfano
Malta	Lake
Manassa	Conejos
Mancos	Montezuma
Manitou	El Paso
Manzanola	Otero
Marble	Gunnison
Marion	Garfield
Martin	Grand
Masonville	Larimer
Mater	Weld
Mattion	Elbert
Maxey	Baca

Postoffice.	County.
Maybell	Routt
Mead	Weld
Meeker (c. h.)	Rio Blanco
Mercier	Pueblo
Meredith	Pitkin
Merino	Logan
Mesa	Mesa
Messex	Washington
Micanite	Fremont
Millard	Montezuma
Minturn	Eagle
Mirage	Saguache
Moffat	Saguache
Mogote	Conejos
Molina	Mesa
Monon	Baca
Montclair	Denver
Monte Vista	Rio Grande
Montezuma	Summit
Montrose (c. h.)	Montrose
Monument	El Paso
Moqui	Montezuma
Moraine Park	Larimer
Morley	Las Animas
Morris	Kit Carson
Mosca	Costilla
Mount Carbon	Gunnison
Mount Morrison	Jefferson
Myrtle	Pueblo
Nast	Pitkin
Nathrop	Chaffee
Naturita	Montrose
Nederland	Boulder
Needleton	La Plata
Nepesta	Pueblo
New Castle	Garfield
Newett	Chaffee
Newmire	San Miguel
Newton	Yuma
New Windsor	Weld
Niwot	Boulder
Norrie	Pitkin
North Creede	Mineral
Norton	Elbert
Norwood	San Miguel
Nucla	Montrose
Nunn	Weld
Nyburg	Pueblo
Oak Creek	Routt
Oak View	Huerfano
Ohio	Gunnison
Olathe	Montrose
Olney	Otero
Omer	Otero
Ophir	San Miguel
Orchard	Morgan
Ordway	Otero
Ortiz	Conejos
Osier	Conejos
Otis	Wasington
Ouray (c. h.)	Ouray

Postoffice.	County.
Overland	Denver
Ovid	Sedgwick
Owen	Lincoln
Owl	Larimer
Oxford	La Plata
Pagoda	Routt
Pagosa Junction	Archuleta
Pagosa Springs (c. h.)	Archuleta
Paisaje	Conejos
Palisades	Mesa
Palmer	El Paso
Pando	Eagle
Paonia	Delta
Paradox	Montrose
Parkdale	Fremont
Parker	Douglas
Parlin	Gunnison
Parma	Rio Grande
Parshall	Grand
Pawnee	Morgan
Peachblow	Eagle
Pearl	Larimer
Pearmont	Grand
Peckham	Weld
Peetz	Logan
Penrose	Fremont
Peoria	Arapahoe
Perins	La Plata
Peyton	El Paso
Phippsburg	Routt
Piceance	Rio Blanco
Pictou	Huerfano
Piedra	Archuleta
Pierce	Weld
Pikeview	El Paso
Pine	Jefferson
Pine Cliffs	Boulder
Pinewood	Larimer
Pinnacle	Routt
Pinon	Pueblo
Pitkin	Gunnison
Placerville	San Miguel
Plateau City	Mesa
Platora	Conejos
Platteville	Weld
Poncho Springs	Chaffee
Pool	Routt
Portland	Fremont
Powderhorn	Gunnison
Primero	Las Animas
Primos	Boulder
Proctor	Logan
Prowers	Bent
Pryor	Huerfano
Pueblo (c. h.)	Pueblo
Pyramid	Rio Blanco
Quarry	Montezuma
Queen Beach	Kiowa
Radiant	Fremont
Radium	Grand
Ramah	El Paso

Postoffice.	County.
Rand	Larimer
Rangely	Rio Blanco
Raven	Garfield
Read	Delta
Redcliff (c. h.)	Eagle
Red Mesa	La Plata
Red Mountain	Ouray
Red Stone	Pitkin
Regnier	Baca
Resolis	Elbert
Rico (c. h.)	Dolores
Ridgway	Ouray
Rifle	Garfield
Rio Blanco	Rio Blanco
River Bend	Elbert
River Portal	Montrose
Robinson	Summit
Rock Creek	Pueblo
Rockvale	Fremont
Rockwood	La Plata
Rocky Ford	Otero
Roggen	Weld
Rollinsville	Gilpin
Romeo	Conejos
Rosemont	Teller
Rosita	Custer
Roubideau	Delta
Round Oak	Huerfano
Rouse	Huerfano
Rowena	Boulder
Ruedi	Eagle
Rugby	Las Animas
Rule	Bent
Rush	El Paso
Russell	Costilla
Russell Gulch	Gilpin
Rye	Pueblo
Saguache (c. h.)	Saguache
St Cloud	Larimer
St Elmo	Chaffee
Salem	Arapahoe
Salida	Chaffee
Salina	Boulder
Sams	San Miguel
Sanford	Conejos
San Isabel	Saguache
San Luis (c. h.)	Costilla
San Pablo	Costilla
Sapinero	Gunnison
Sargents	Saguache
Saugus	Lincoln
Sawpit	San Miguel
Schley	Elbert
Scholl	Grand
Sedalia	Douglas
Sedgwick	Sedgwick
Segundo	Las Animas
Seibert	Kit Carson
Seller	Pitkin
Severance	Weld
Sharpsdale	Huerfano

Postoffice.	County.
Shaw	Lincoln
Shawnee	Park
Sheephorn	Eagle
Sheridan Lake	Kiowa
Shoshone	Garfield
Sidney	Routt
Sillsville	Gunnison
Siloam	Pueblo
Silt	Garfield
Silver Cliff (c. h.)	Custer
Silver Plume	Clear Creek
Silverton (c. h.)	San Juan
Sitton	Pueblo
Slater	Routt
Sligo	Weld
Smuggler	San Miguel
Sneffels	Ouray
Snowmass	Pitkin
Snyder	Morgan
Somerset	Gunnison
Sopris	Las Animas
Sorrento	Cheyenne
South Canon	Garfield
South Denver Sta	Denver
South Fork	Rio Grande
South Platte	Jefferson
Spicer	Larimer
Springdale	Boulder
Springfield (c. h.)	Baca
Stamford	Las Animas
Starkville	Las Animas
Steamboat Springs	Routt
Sterling (c. h.)	Logan
Stock Yards Sta	Denver
Stonewall	Las Animas
Stonington	Baca
Strasburg	Arapahoe
Stratton	Kit Carson
Strong	Huerfano
Sublime	El Paso
Sugar City	Otero
Sugar Loaf	Boulder
Sulphur	Rio Blanco
Sulphur Springs (c. h.)	Grand
Summitville	Rio Grande
Sunlight	Garfield
Sunset	Boulder
Sunshine	Boulder
Superior	Boulder
Surber	El Paso
Swallows	Pueblo
Swandyke	Summit
Sweetwater	Kiowa
Swink	Otero
Tabasco	Las Animas
Tabernash	Grand
Tacoma	La Plata
Talpa	Huerfano
Tarryall	Park
Teller	Mineral
Telluride (c. h.)	San Miguel

Postoffice.	County.
Tercio	Las Animas
Texas Creek	Fremont
Thatcher	Las Animas
Theison	Routt
Thomasville	Pitkin
Thornburg	Rio Blanco
Thurman	Washington
Tiffany	La Plata
Timnath	Larimer
Timpas	Otero
Tincup	Gunnison
Tioga	Huerfano
Tolland	Gilpin
Tollerburg	Las Animas
Toponas	Routt
Torres	Las Animas
Towner	Kiowa
Trinchera	Las Animas
Trinidad (c. h.)	Las Animas
Troy	Las Animas
Trull	Routt
Turret	Chaffee
Tuttle	Kit Carson
Twin Lakes	Lake
Undercliffe	Pueblo
University Park	Denver
Uranium	Montrose
Vallecito	La Plata
Vance	San Miguel
Vega	Mesa
Verde	Pueblo
Vernon	Yuma
Vesuvius	Boulder
Victor	Teller
Vigil	Las Animas
Vilas	Baca
Villagrove	Saguache
Villa Park Sta	Denver
Virginia Dale	Larimer
Vona	Kit Carson
Vulcan	Gunnison
Wagon Wheel Gap	Mineral
Walden	Larimer
Waldorf	Clear Creek
Wallet	Kit Carson
Wall Street	Boulder
Walsen	Huerfano
Walsenburg (c. h.)	Huerfano
Ward	Boulder
Watervale	Las Animas
Watkins	Adams
Watson	Pitkin
Waverly	Larimer
Wayne	El Paso
Webster	Park
Weitzer	Otero
Weldona	Morgan
Wellington	Larimer
Wellons	Lincoln
Westcliffe	Custer
West Creek	Douglas

Postoffice.	County.
Westminster	Adams
Weston	Las Animas
Wetmore	Custer
White Cross	Hinsdale
White Horn	Fremont
White Pine	Gunnison
White Rock	Pueblo
White Water	Mesa
Wiggins	Morgan
Wigwam	El Paso
Wilbur	Fremont
Wild Horse	Cheyenne
Wiley	Prowers
Williamsburg	Fremont
Winfield	Chaffee
Winston	Logan
Wolcott	Eagle
Woodland Park	Teller
Wootton	Las Animas
Wray (c. h.)	Yuma
Yampa	Routt
Yankee	Clear Creek
Yeiser	Las Animas
Yoder	El Paso
Yuma	Yuma
Zirkel	Larimer

APARTMENT HOUSES.

Colchester The 102 E St Vrain.
Latonia Apts 231 N Nevada ave.

BUILDING, SAVINGS AND LOAN ASSOCIATIONS.

See Building S & L Assns classified dept.

CEMETERIES.

Crystal View Cemetery—s s Manitou ave ½ mile south of Balanced Rock Station.

Evergreen Cemetery—Property of the city and managed by a superintendent appointed by the city council. Located ½ mile south of Prospect Lake. For particulars apply to City Clerk. J W Glackin superintendent.

Fairview Cemetery (Colorado City)—west end of Ehrich.

CHURCHES.

ADVENTISTS.

Seventh Day Adventist—640 E Willamette ave. Services every Saturday at 11:15 a. m. Sabbath school 10 a. m. Prayer meeting every Tuesday evening at 7:30. Young People's Society, Friday, 7:30 p. m.

BAPTIST.

First—Weber s e cor Kiowa—Sunday services 11 a m and 7:30 p m. Sunday school 9:45 a m, young people's meeting 6:30 p m, evening services in summer half hour later. Rev. J H Franklin pastor, res 218 E Cache la Poudre.

First (Colorado City)—s e cor of Fourth and Lincoln ave. Sunday services 11 am and 7:30 p m. Sunday school 9:45 a m, B Y P U 6:30 p m, prayer meeting Wednesday 7:30 p m, Mission Study Class third Tuesday of each month, Teachers' Training Class Wednesday evening. Rev. Clifford Cress pastor, res 407 Jefferson, Colorado City.

Mount Olive—Nevada ave n w cor Fountain. Sunday services 11 a m and 7:30 p m, Sunday school 9:45 a m, Christian Endeavor Sunday 6:30 p m, prayer meeting Wednesday evening at 7:30. Rev W L Jaeger pastor.

Pike's Peak—13 S 12th (Colo City)—Sunday services 11 a m, Sunday school 10 a m. Rev Nathan Marshall pastor.

St John's—cor Pueblo ave and Cimarron. Sunday services 11 a m and 7:30 p m, Sunday school 12:30 p m, prayer meeting Wednesday 7:30 p m, B Y P U Sunday 6:30 p m, Junior League Sunday 10 a m, Baptist Brotherhood meets every Friday at 8 p m. Rev M S Jones pastor, res 229 Pueblo ave.

Swedish—17 Boulder pl. Services 11 a m and 8 p m, Sunday school 9:45 a m, young people's meeting 7 p m, prayer meeting Wednesday 8 p m.

CATHOLIC.

St Mary's—26 W Kiowa. Sunday services, low mass 6:30 and 8 a m, children's mass 9 a m, high mass 10 a m, Sunday school 2:30 p m, sodality 4 p m, vespers and benediction 7:30 p m, confessions Saturday 4 to 6 and 7 to 9 p m. Rev Godfrey Raber pastor, Catholic Rectory, 22 W Kiowa.

St Mary's (Colorado City)—s e cor Sixth and Robinson sts. Sunday services 8 and 10 a m and 7:30 p m, Sunday school 2:30 p m. Rev John H Brinker pastor, res 524 Robinson.

Our Lady of Perpetual Help (Manitou)—Ruxton ave ne cor Brook. Sunday services 7 and 10 a m, vespers

7:30 p m, week day mass 6:30 a m. Sunday school 3 p m. Rev Edmund Ley rector, res at church.

CHRISTIAN.

Church of Christ (Colo City)—501 Lincoln ave. Sunday services 11 a m and 7:30 p m, Bible school 10:15 a m, Y P S C E 6:30 p m, prayer meeting Wednesday 7:30 p m, Woman's Missionary Society, C W B M, meets first Wednesday of each month at 2:30 p m, Ladies' Aid Society meets every Thursday afternoon. Rev Willard McCarthy pastor, res 303 Jefferson (Colo City).

First—Nevada ave opp North Park. Sunday Services 11 a m and 7:30 p m, Sunday school 9:45 a m, young people's meeting 6:30 p m, prayer meeting Wednesday 7:30 p m, the C W B M Auxiliary meets at church the first Tuesday of every month at 3 p m, and the Woman's Union meets second Tuesday of each month at 2 p m. Rev James Mailley pastor, res 421 E Boulder.

CHRISTIAN SCIENTIST.

First Church of Christ—15 E Boulder. Sunday services 11 a m, Sunday school 9:45 a m, experience meeting Wednesday 8 p m. Mrs Jessie S. Nissley first reader.

CHURCH OF JESUS CHRIST OF LATTER DAY SAINTS.

Reorganized Church—513 N Prospect. Sunday services 11 a m and 8 p m, Sunday school at 9:45 a m, prayer meeting Sundays 6:30 p m, religious meeting Friday 7:30 p m, Ladies' Aid Society Thursday 2:30 p m. F A Russell elder, res 507 N Prospect.

CONGREGATIONAL.

First—n w cor Tejon and St Vrain. Sunday services 11 a m and 7:30 p m, Sunday school 9:45 a m, Christian Endeavor meeting 6:30 p m; evening services half hour later from May 1st to Sept 1st; prayer meeting Wednesday 7:45 p m, meeting of Women's Union first Friday in each month from 10:30 a m to 5 p m, except from June to September. Rev W W Ranney pastor, res 1501 Wood ave.

First (Colorado City) Lincoln ave s e cor Tenth. Sunday services 11 a m and 7:30 p m, Sunday school at 10 a m, prayer meeting Wednesday at 7:30 p m.

First (Manitou) — Pawnee ave cor High st. Sunday services 11 a m and 8 p m, Sunday school 9:45 a m, Y P S C E 7 p m, mid-week service Wednesday 8 p m. Rev J Wm Carson pastor, res 125 Pawnee ave (Manitou).

Hastings Memorial Chapel — 848 E Yampa. No regular service or pastor. Sunday school 3:30 p m.

Hillside—s e cor Prospect and Moreno ave. Sunday school 9:45 a m, preaching services 11 a m and 7:30 p m, Y P S C E 6:45 p m, prayer meeting Wednesday 7:30 p m. Rev G Leo Patterson pastor, res 503 S El Paso.

Second—405 S Tejon. Sunday services 11 a m and 8 p m, Sunday school 9:45 a m, young peoples' meeting 7 p m; evening services half hour earlier between Sept 1 and May 1; prayer meeting every Wednesday evening at 8 o'clock during summer months and 7:30 during winter. Rev Adna W Moore pastor, res 409 S Tejon.

Wolfe Chapel (Papeton) — Services Sunday 7:30 p m, Sunday school 11 a m, Ladies' Bible class Wednesday 2 p m, sewing school Saturday forenoon.

EPISCOPAL.

Church of The Good Shepherd (Colorado City)—cor N Third and Jefferson ave. Services Sunday 11 a m, evening service 7:30 p m, Sunday school 10 a m. Rev Vincent O Penley rector, res 112 N Third (Colorado City).

Epiphany Chapel (Colored) — 625 E Dale. Sunday services Holy Eucharist 9:30 a m, catechism 3 p m, vespers and sermon 4 p m. M F Warren lay reader.

Grace—s w cor Pike's Peak ave and Weber. Sunday services 11 a m and 8 p m, Sunday school 9:30 a m, Holy Communion first Sunday in month at 11 a m, other Sundays at 7:45 a m; other holy days at 10 a m. Rev Henry Rutgers Remsen rector, res Grace Church Parish House.

St Andrew's (Manitou) — Canon ave cor Manitou ave. Services Sunday first celebration 7:30 a m, Sunday school 10 a m, morning service 11 a m, evening 8 p m; Holy Eucharist on Saints' days 10 a m; Litany on Wednesdays and Fridays 5 p m. Rev Edwin Johnson rector, res 204 Canon ave.

St Stephen's Protestant — cor Tejon and Monument. Sunday services, Holy Communion 8 a m, morning service 11 a m, evening prayer 5 p m, Sunday school 9:30 a m. Saints' Days Holy Communion 12 m. Church open daily from 9 a m to 5 p m except on Mondays and Fridays. District nurse for the poor at 612 N Tejon. Rev. Arthur N Taft rector, res 10 Pelham pl.

EVANGELICAL.

Calvary Church of The Evangelical Assn—1131 N Wahsatch ave. Sunday services 11 a m and 7:30 p m, Sunday school 10 a m, Y P A 7:15 p m, prayer meeting Wednesdays 7:30 p m. Rev Henry A Schneider pastor, r 1127 N Wahsatch ave.

FRIENDS.

Friends Church—831 S Tejon. Sunday services 11 a m and 7:30 p m, Sunday school 9:45 a m, prayer meeting Wednesday 8 p m, Christian Endeavor 6:30 p m, business meeting second Monday in each month 8 p m. Rev Edwin Loft pastor, r 813 S Tejon.

JEWISH.

Sons of Abraham — 404 S Conejos. Services 7 a m and 6 p m daily, Saturday 9 a m and 6 p m. Aaron Chayutin mgr, r 323 W Costilla.

LUTHERAN.

First (English) — cor Platte ave and Weber. Sunday services 11 a m and 7:30 p m, Sunday school 9:45 a m, Luther League meeting 6:45 p m; evening services in summer half hour later; the Ladies' Aid Society meets the first and third Wednesdays of each month at 2 p m; Woman's Home and Foreign Missionary Society meets second Wednesday of each month at 2:30 p m. Rev W T Kahse pastor, r 538 E Platte ave.

German Evangelical Immanuel—Wahsatch ave s w cor Boulder. Sunday services 11 a m and 7:30 p m, Sunday school 9:45 a m, young people's society alternate Thursdays 8 p m, Ladies' Aid Society first Wednesday of each month at 2:30 p m in basement of church. Congregational meeting quarterly. Rev Otto Luessenhop pastor, r 332 N Wahsatch ave.

Swedish Evangelical—Bijou s w cor Spruce. Sunday services 10:45 a m and 7:30 p m, Sunday school 9:30 a m, Luther League first and third Thursdays in each month 8 p m. Rev G P Williams pastor, r 20 N 7th.

Swedish Evangelical Free Mission Church—317 E Boulder. Sunday services 10:45 a m and 7:45 p m, Sunday school 9:30 a m, Young People's Society 4 p m, mid-week service Wednesday 8 p m. Rev Cornelius Andrewson pastor, res 319 E Boulder.

Swedish Evangelical Mission—Cucharras, cor Weber. Sunday services 4:30 and 7:45 p m, prayer meeting Wednesday 8 p m. Rev F E Peterson pastor, r 1106 E Moreno ave.

METHODIST.

Asbury M E—Washington ave n w cor Sixth. Sunday services 11 a m and 7:30 p m, Sunday school 9:45 a m, Epworth League 6:30 p m, Junior League 2:30 p m, prayer meeting Wednesday 7:30 p m. Rev H J Grace pastor, r 16 S 13th.

First M E—Boulder n w cor Nevada ave. Sunday services 11 a m and 7:30 p m, Sunday school 9:45 a m, prayer meeting Wednesday 7:30 p m, Epworth League 6:15 p m. Evening services from May 1st to Sept 1st half hour later. Rev M N Smith pastor, r 505 N Nevada ave.

First M E (Colorado City)—n e cor Third and Lincoln ave. Sunday services 11 a m and 7:30 p m, Sunday school 9:45 a m, Epworth League 6:30 p m, prayer meeting Wednesday 7:30 p m, Ladies' Aid Society meets every Thursday; Junior League meets every Sunday at 2 p m. Rev O P Orton pastor, r 105 N Third.

Free Methodist — 227 Cheyenne ave. Sunday services 11 a m and 7:30 p m, Sunday school 10 a m, prayer meeting Wednesday 7:30 p m, young people's meeting 7 p m. Rev W W Loomis pastor, r 231 Cheyenne ave.

Free Methodist (Colorado City) — Ehrich s e cor 5th. Sunday services 11 a m and 7:30 p m, Sunday school 2:30 p m, class meeting 10 a m.

M E Church South—Cheyenne ave n e cor Weber. Sunday services 11 a m and 7:30 p m, Sunday school 9:45 a m, Epworth League 6:30 p m, prayer meeting Wednesday 7:30 p m; evening services during summer half hour later. Rev T S. Wheeler pastor, r 210 Cheyenne ave.

Payne African M E—cor Pueblo ave and Weber. Sunday services 11 a m and 7:30 p m, Junior League 10 a m, Sunday school 3 p m, Senior League 6:30 p m, Men's Forum 4 p m. Rev James W Braxton pastor, r 230 S Wahsatch ave.

People's M E (Colored)—s e cor St Vrain and Royer. Sunday services 11 a

m and 8 p m, Sunday school 2:30 p m, Epworth League 7 p m, prayer and class meeting Wednesday 8 p m. Rev Warren McDonald pastor, r 424 N Royer.

Roswell—330 Beacon (Roswell). No regular services.

St. Paul's M E—425 S Nevada ave. Sunday services 11 a m and 7:30 p m, Sunday school at 9:45 a m, Epworth League 6:30 p m, prayer service Wednesday evening at 7:30. Rev J W Neely pastor, res 131 E Vermijo ave.

PRESBYTERIAN.

Boulder St—826 E Boulder. Sunday services 11 a m and 7:30 p m; Sunday school 9:45 a m, Junior Endeavor 3 p m, Senior Endeavor 6:30 p m, Ladies' Aid Thursday 2 p m, Women's Missionary Society Thursday 3 p m, prayer meeting Wednesday 7:30 p m. Rev E H Liles pastor, res 1101 E Platte ave.

Emmanuel — Spruce s e cor Mesa road. Sunday services 11 a m and 7:30 p m, Sunday school at 9:45 a m, Y P S C E meeting 6:30 p m, Junior C E 4 p m; T F Langford superintendent Sunday school; midweek meeting Wednesday 7:30 p m; evening services half hour later May 1 to Sept 1. Rev D G Monfort pastor, res 720 N Walnut.

First—Nevada ave se cor Bijou. Sunday services 11 a m and 7:45 p m, Sunday school 9:30 a m, young people's meeting 6:30 p m, prayer meeting Wednesday 7:45 p m, Brotherhood Bible class meets every Sunday 9:30 a m, W P Love pres, H P Mitchell sec; evening services 15 minutes later May 1 to Sept 1. Rev Howard A Johnston pastor, r 20 E San Rafael.

First Cumberland—Weber s w cor Cucharras. Sunday services 11 a m, Sunday school 9:45 a m, prayer meeting Thursday evening.

First United—Nevada ave se cor Huerfano. Sunday services 11 a m and 7:30 p m, Sunday school 9:45 a m, young people's meeting 6:30 p m, evening service 7:30 p m, prayer meeting Wednesday 7:30 p m. Rev J S Wilson pastor, r 125 S Weber.

Second—Fifteenth cor Washington ave. Sunday services 11 a m and 7:30 p m, Sunday school 9:45 a m, Y P S C E 6:30 p m, prayer meeting Wednesday 7:30 p m. Rev J P Hutchison pastor, r 702 N Wahsatch ave.

UNITARIAN.

All Souls—Tejon s w cor Dale. Sunday services 11 a m, Sunday school 10 a m. Rev John L Marsh pastor, r 524 N Weber.

UNITED BRETHREN.

417-419 S Cascade ave. Sunday services 11 a m and 8 p m, Sunday school 10 a m, Y P S C E 7 p m, prayer meeting Wednesday 8 p m. Rev Henry Irving pastor, r 417 S Cascade ave.

UNIVERSALIST.

First—Majestic Hall. Sunday services 11 am and 7:30 p m, Sunday school 9:45 a m. Rev Wm Couden pastor, r 432 N Nevada ave.

WILLIAMITES.

Williamite Church—832 W Bijou. W L Morrow elder, r 832 W Bijou.

MISCELLANEOUS MISSIONS.

People's Mission Church — 23 W Huerfano. Sunday services 11 a m and 7:30 p m, young people's Holiness League 6:30 p m, morning class 9 a m, Sunday school 10 a m, services every week day except Monday 7:30 p m. Rev Lillian Beard pastor, r 23 W Huerfano.

UNDENOMINATIONAL.

Church of Christ — 422 S Cedar. Sunday services 10:15, 11 and 11:50 a m and 7:30 p m.

Church of the Brethren—412 Colorado ave. Sunday services 11 a m and 3:30 p m, Sunday school 10 a m, young people's meeting 3 p m. Rev L H Roote pastor, r 202 Monroe ave.

Millennial Bible Class — 109½ N Tejon. Sunday services 2 p m. G M Hunt presiding elder, r 823 E Cimarron.

New Thought Meetings — Announced weekly. J L Schaefer mgr, 14 Midland Blk.

Salvation Army—13½ S Cascade ave, meet every week night except Monday, prayer meeting Friday 8 p m, Sunday holiness meeting at 11 a m, free and easy 3 p m, salvation meeting 8 p m. Maude Williams sec. Industrial Dept, 122 E Huerfano.

CLUBS, ASSOCIATIONS AND SOCIETIES.

(See also Trade Organizations, Commercial Bodies, etc.)

Alhambra Club—rear 16 E Huerfano. Gilbert Buford mgr.

American Sunday School Union—827 E Monument. John H Ketchum, State Supt.

Ancient Order of Hibernians — El Paso County Lodge No 1, meets Hibernian Hall fourth Wednesday evening each month; Patrick O'Brien treas.

Anne Hathaway Shakespeare Club —Meets Thursdays 2:30 p m, at the homes of members; Mrs Gilbert McClurg pres, Mrs E T Ensign v-pres, Mrs C C Hemming sec, Mrs H V Wandell treas.

Arab Amusement Assn—13 N Tejon. G R Meyers sec.

Associated Charities—214 Hagerman Bldg. C B Hall sec, F J Bruno agent.

Associated Press—130 S Cascade ave. J C Bates correspondent, E A McManus operator.

B'nai B'rith, Colorado Springs Lodge No 523—Meets 1st and 3d Sundays in each month at K of P Hall. W N Pfeffer pres, A Oberndorfer sec, N Leipheimer treas.

Boys' Club Association and Manual Training School—605 S Tejon; night school and Sloyd work and amusement for boys; meets Mondays, Tuesdays, Thursdays and Fridays at 7 p m; Mrs J S Sanford pres, Mrs Ellen C Baker sec, Mrs E T Ensign treas, F M Morris, director in charge.

Cheyenne Mountain Country Club—J A Connell pres, Butler Williamson sec, R H Hart steward; club house, golf links, etc at Lake ave, Broadmoor.

Colorado Plymouth Rock Club—414 Custer ave, G W Veditz sec.

Colorado Springs Brick Mnfrs Assn —402 Mining Exchange Bldg, E C Sharer sec.

Colorado Springs Christian Endeavor Union—Herbert R Chapman pres, Karl Guthrie v-pres, Miss Anna D Work corresponding sec, 923 N Wahsatch ave; regular meetings third Thursday of each month in Y M C A at 8 p m.

Colorado Springs District Caledonian Society—Samuel Jolly chief, Thos C MacLaren sec, Alexander Greig treas. Meets first Saturday of each month at Caledonian Hall, 18 E Bijou.

Colorado Springs Elks' Assn—Elks' Home 3-5 E Bijou; R L Holland pres, A G Hopkins sec, A G Sharp treas.

Colorado Springs Esperanto Society —P O Box 873. Meets first Saturday of each month in Y M C A Bldg at 7:30 p m. C M Balkam pres, Pearl B McMillan sec.

Colorado Springs Fly Casting Club — A L Patton sec, 103 E Huerfano.

Colorado Springs Gun Club—10½ E Pike's Peak ave. A J Lawton sec.

Colorado Springs Musical Club — Josephine Trott pres, Mrs E C Sharer first v-pres, Mrs M Briscoe second v-pres, Frances Rouse recording sec, Mrs Bert Davis corresponding sec, Josephine Comstock treas; meets second and fourth Mondays each month at Acacia Hotel from November 1st to May 1st.

Colorado Springs Social Driving Club — Opera House Blk. C L Smith pres, S S Bernard v-pres, Samuel Schlesingr sec, E G Davis treas, Don C Goddard mgr.

Colorado Springs Tourist Drivers' and Baggagemen's Assn — John O'Byrne sec.

Colorado State Sabbath Observance Organization—Rev J P Hutchison sec-treas, 732 N Washatch ave.

Colorado State Poultry Assn — 414 Custer ave; G W Veditz sec.

Cymrodorion Society—1624 N Royer. Thomas R Jones sec.

Daughters of American Revolution, Zebulon Pike Chapter — meets at homes of members as announced third Monday of each month from Oct to May at 3 p m; Mrs E C Goddard regent, Mrs W T Kasson sec.

Elks' Home The—1-3 E Bijou; conducted by the Colorado Springs Lodge No 309 B P O E; James Cromwell mgr.

El Paso Club — 30 E Platte ave; Henry Hine pres, Butler Williamson v-pres; J P Carey sec and treas, T H Fletcher, mgr.

El Paso County Auxiliary of the American Bible Society — Depository at 20 N Tejon.

El Paso County Horticultural Society — Court House; Fred F Horn sec.

El Paso County Humane Society—City Hall and Court House, J Floyd Neff asst sec and agent.

El Paso County Medical Society—meets the second Wednesday of each

month, 8:15 p m, in Antlers Hotel; G P Webb pres, L H McKinnie sec.

El Paso County Pioneer Permanent Exhibit and Museum — Court House. hours 10 to 12 and 2 to 4; Mrs Maude McFerran Price chairman board of commission and sec, 215 S Nevada ave.

El Paso County Sunday School Assn—C B Lauterman pres, J L Clark sec, 819 E San Miguel.

Eureka Club, 10 E Pike's Peak ave G L Bender pres, J C Leonard treas and mgr, W J Lightner sec.

Foresters' Club—817 N Cascade ave; Claude P. Morgan pres, A E Sherry v-pres.

GRAND ARMY OF THE REPUBLIC.

Colorado Springs Post No 22 Dept Colo and Wyo—meets first and third Tuesday evenings at G A R Hall; G W Custer commander, I H Burt adjutant.

Kit Carson Circle No. 9, Ladies of the G A R—meets first and third Fridays of each month at 2:30 p m, G A R Hall; Mrs Mary E McCoy pres; Mrs Amanda Olmstead sec.

Women's Relief Corps No. 4—meets first and third Tuesdays of each month, G A R Hall, 2:30 p m; Mrs. S A Kyle, Cripple Creek, pres.

Hebrew Benevolent Association — meets on call of secretary; N Leipheimer pres, A Oberndorfer sec and treas, 108 E Cucharras.

Hillside Free Reading Room and Gymnasium—605 S Prospect; Rev G L Patterson supt; boys meet Tuesday and Saturday 7 to 10 p m, girls Wednesday and Friday 7 to 9 p m.

International Reform Bureau—Rev. J P Hutchison supt Rocky Mountain Dist.

Jewish Alliance — meets first and third Sunday evenings each month at 22 S Tejon; Harry Greenberg sec.

Mero L Tanner Tent, Daughters of Veterans—meets second Tuesday in G A R Hall; Mrs Florence Stote pres, Hazel Reed sec, Frances C Murchison treas.

Ministerial Association of Colorado Springs—meets first and third Mondays 10:30 a m from Oct 1 to May 1 in Y M C A parlors; Rev E H Liles sec.

Monday Progress Club — meets every other Monday between Oct 1 and June inclusive, at the homes of members; Mrs W H Tucker pres, Mrs J F Lilly and Mrs. C H Dudley v-pres, Mrs E C Bale recording sec, Mrs W W Flora, corresponding sec, Mrs. O F Dubach treas.

National Association of the Deaf—414 Custer ave. G W Veditz pres.

National Association of Letter Carriers, Pike's Peak Branch 204 — No regular meeting place; Brooks Irione pres, J E Cope recording sec.

People's Mission Relief Depot—23 W Huerfano; Rev Wm H Lee manager.

Pike's Peak Club—104½ N Tejon. W W Price pres, D Y Butcher sec, R F Morris treas.

Pike's Peak Polytechnic Society — meets second Saturday of each month at 8 p m in Coburn Library, Colorado College. G M Taylor pres, I A Miller treas, J G Lyon sec.

Pike's Peak Poultry Assn—414 Custer ave; G W Veditz sec.

Pike's Peak Press Club—J H McKechnie pres, T E Nowels v-pres, B A Gustin treas.

Retail Grocers and Butchers Assn—707 Exchange Nat Bank Bldg. O W Ward pres, John Ferguson sec, F M Counts treas.

Sabbath Observance Bureau — 732 N Wahsatch ave: J P Hutchison sec.

Sons of Abraham—meets first and third Saturday evenings each month at 404 Conejos. David Wackanoff sec.

Standard Club (Colorado City)—831 Colorado ave. J J Costello manager; composed of employes of the Standard Mill.

Students' Club—23 W Cache la Poudre.

Town and Gown Golf Club—712 E Columbia. T R Newbold mgr.

Untied Spanish War Veterans, Maj C A Anderson No 8, Dept of Colo—meet 2d and 4th Wednesday evenings in Carpenters' Hall. J H Gandy, adjutant.

Western Assn for Stellar Photography — north end Nob Hill. F H Loud sec.

Wisconsin Society of El Paso County—meets in January, April, July and October on call of secretary. J L Schaefer pres, C C Deits sec, 510 E Pike's Peak ave.

W C T U (East Side Branch)—Mrs Stella E Jencks pres, Ethel I Dugan sec. Meets at homes of members.

W C T U (Frances Willard Branch) —Mrs J S Webber pres; meets at homes of members.

W C T U (North End Branch) — Mrs Emma C Crowley pres; meets at homes of members.

W C T U (Colorado City)—meets in W C T U Hall first and third Friday afternoons of each month at 2:30 p m. Mrs E K Lee pres, Mrs Florence Mulnix sec.

Woman's Club The — Mrs Lulu W Sawyer pres, Mrs B N Martin v-pres, Mrs L A Miller cor sec; meets 2d and 4th Wednesdays 3 p m at 126 E Cache la Poudre.

Woman's Educational Society — meets first Thursday of each month from Oct 1st to May 1st at Palmer Hall; Mrs Wm F Slocum pres, Mrs W E Fette rec sec, Mrs E S Parsons cor sec, Mrs Florian Cajori treas.

World's Congress of the Deaf — 414 Custer ave. G W Veditz chairman.

Young Men's Christian Association —Bijou ne cor Nevada ave. C P Dodge pres, W W Flora v-pres, E C Sharer treas, E B Simmons asst treas, W W Williamson rec sec, Charles B Hall gen sec; men's meeting 3:30 p m Sundap; Bible classes Monday and Friday evenings; building is open day and night. The departments of the association include a large auditorium, dormitories, night school, reading room, parlors, correspondence rooms, employment bureau, boarding house register, social and game room, dark room (for camera club), gymnasium, swimming pool and baths. There are various clubs and auxiliaries, also a separate boys' department.

Young Men's Christian Association of Colorado College—W G Shaw pres, L E Griswold rec sec, S W Kittleman treas.

Young Women's Christian Association of Colorado College—meets Friday 7 p m in Bemis Hall, Vesta Tucker sec.

Young Women's Christian Association of Colorado Springs—office 409 De Graff Bldg; Ellen T Brindley pres, Mrs Lida D Robinson rec sec, Mrs Anna B Strieby treas, Marguerite Dice gen sec. Home, 327 N Weber, Mrs Louise Goldie supt.

COLLEGES AND SCHOOLS—PUBLIC.

Board of Education—216 DeGraff Bldg. Regular meetings of the board first Tuesday following first Monday of each month. W P Kinney pres, Van E Rouse sec, A G Sharp treas, John Dietrich supt.

Special Supervisors.

Madeline Kennedy, music; Alice R Shinn, drawing; G F Humphries, writing; A J Yeomans, manual training.

School District No 1 (Colo City)—I S Nichols, A F Griffin, A J Russell, J R Thrasher, G O Leibold. E F Ewing supt.

School District No 14 (Manitou)—Wm Long pres, Wm Thompson treas, W D Sawin sec, H A Keeley supt.

Bancroft School (Colorado City)—n w cor Colorado ave and Fourth; Mary P Lindley principal.

Bristol School — Walnut n w cor Monument. Laura A Leach principal.

Buena Vista School—16th n w cor Park ave. Mrs Anna M Rudy principal.

Cheyenne School—1050 W Cheyenne rd. J H Turner principal.

Columbia School—Boulder n w cor Institute. Katharine A Wright principal.

Colorado City High School — n s Colorado ave bet 4th and 5th (Colo City). Louise Stoelzing principal.

Curtis School — Papeton. Joseph F Flynn principal.

Garfield School—Willamette ave n w cor Wahsatch ave. L B Grafton principal.

Glen Eyrie School—2½ miles north of Colorado City. Bessie Johnson teacher.

Helen Hunt School — Institute s e cor Moreno ave. M M Van Pelt principal.

High School—Platte ave n w cor Weber. J R Richards principal.

High School Annex—331 E Pike's Peak ave. Roscoe C Hill principal.

Ivywild School—1550 S Cascade ave, Nellie A Remick principal.

Liller School—Wahsatch ave n e cor Cucharras. Virginia Chambers principal.

Liller School Annex—8 S Wahsatch ave. Dorothy M Buren teacher.

Lincoln School—Cascade ave s w cor Vermijo ave. A J Yeomans principal.

Longfellow School (Colorado City) — n w cor Lincoln and Sheldon aves. Mrs E D Kinney principal.

Lowell School—S Nevada ave n e cor Fountain. J W Scott principal.

Manitou High School (Manitou) —

Ute ave s w cor Pawnee ave. H A Keeley principal.

Manitou School (Manitou)—Ute ave s w cor Pawnee ave. H A Keeley principal.

Manual Training Department Public Schools—Cascade ave s w cor Vermijo ave. A J Yeomans director.

Midland School (Colorado City) — Fifth n e cor Howbert. Emma P Wieman principal.

Pike View School—Pike View. Ada F Freeman principal.

Rock Island School—Parker s w cor Holly. Mrs Edith E Hilliard principal.

Roswell' School — Beacon n w cor Fourth, Roswell. Lililan E Lowry principal.

San Luis School—126 E Cache la Poudre. Bessie Henry principal.

Steele School—Del Norte n w cor Weber. F M Maris principal.

Washington School—924 W Pike's Peak ave. Mrs Adda C Bortree principal.

Whittier School (Colorado City)—n w cor Jefferson ave and Ninth. Lena K Boss principal.

COLLEGES AND SCHOOLS—MISCELLANEOUS.

Central Business College — 18-20 S Tejon, controlled by The Colorado Springs Central Business College Co, F C Onstott principal.

Colorado College—Established 1874; incorporated and variously endowed; located on reservtaion of 56 acres lying between Cache la Poudre and San Rafael streets and west of Nevada ave, ten blocks north of Pike's Peak ave. Officers: William F Slocum pres, Edward S Parsons v-pres, Willis R Armstrong sec, Irving Howbert treas.

Colorado School for the Deaf and Blind—Institute bet E Pike's Peak ave and High. William K Argo supt.

Colorado Springs Academy for Boys, 831 N Tejon. J B Walton principal.

Colorado Springs Business College —top floor Opera House Blk, 18-20 N Tejon. Edward Wilder principal.

Colorado Springs Missionary Training and Bible School—27 W Huerfano. Rev W H Lee supt.

Cutler Academy—w s Cascade ave 2d n of Cache la Poudre; Associated Preparatory School of Colorado College; Dr Wm Frederick Slocum pres, J W Park principal.

Glockner Sanitarium Training School for Nurses—2200N Tejon. Sister Rose Alexius superior.

International Correspondence Schools of Scranton, Pa—21 P O Bldg. F M Barker spec rep, E M Woodson rep, J M Hunter div supt.

Keister's Ladies' Tailoring College—832 E Kiowa. Mrs H C Waller principal.

Loretto Academy — 32 W Kiowa; conducted by Sisters of Loretto.

Majestic Dancing School—9 E Bijou. C E Cox and Mrs A L Cox principals.

People's Mission Bible School—23 W Huerfano. Rev Lillian Beard supt, J B Dennev principal.

St Mary's School—32 W Kiowa; conducted by Sisters of Loretto.

Twentieth Century Business College —109 N Tejon. C C Miller pres, H C Cobb v-pres, I A Miller sec and treas.

HOSPITALS AND SANITARIUMS.

Bethel Hospital—1420 E Boulder. F E Standish supt.

Children's Private Home—704 E Huerfano. Mrs Mary Andrew propr.

Colorado Springs Sanitarium — 403 DeGraff Bldg. F W Patterson bus mgr.

County Hospital — at County Poor Farm, Bear Creek road 2 miles w of P O. H R Mills supt.

County Isolation Hospital — Bear Creek road 2 miles w of P O.

Cragmor Sanatorium—Austin Bluffs 5 miles n of P O. Cragmor Sanatorium Assn proprs, J A Connell sec, office 129 E Pike's Peak ave.

Day Nursery—822 S Tejon; a day and night nursery for children of wage earning parents. Estelle M Clifford matron.

Electro-Thermatorium and Sanitarium Treatment Rooms—124 S Tejon. Dr Marie Diaz propr.

Glockner Sanitarium—2200 N Tejon. Sister Rose Alexius superior in charge.

Manitou Bathing Co—100 Canon ave (Manitou).

Modern Woodmen of America Sanatorium—Sanatorium 9 miles n w of city. J E White medical director and supt, office 5½ N Tejon.

Montcalme Sanitarium (Manitou) — conducted by the Sisters of Mercy; located on Capitol Hill.

Myron Stratton Home, Broadmoor —office 117 E Pike's Peak ave. D H Rice pres, Wm Lloyd sec.

Nordrach Ranch—4½ miles n e of city; office 5½ N Tejon. Dr J E White pres, J B Lytle v-pres, M E Harper sec and treas.

St Francis Hospital — Pike's Peak ave s e cor Prospect; under the control and management of Sisters of St Francis. Sister M Emerentia superior.

Tent Cottage Homes—Cottages 105 Cheyenne rd, Ivywild. Dr W A Shepard medical director, office 38 First Nat Bank Bldg.

Union Printers' Home—Pike's Peak ave s e cor Main; maintained by the International Typographical Union as a home and sanitarium for its distressed and retired members; James M Lynch, Newton-Claypool Bldg, Indianapolis Ind., pres; Thos McCaffery, Colorado Springs, v-pres; J W Hays, Newton-Claypool Bldg, Indianapolis, Ind, sec and treas; Charles W Deacon supt.

Workingmen's Home — 25-27 W Huerfano. Rev W H Lee supt, J W Ford mgr.

LABOR ORGANIZATIONS.

AMERICAN FEDERATION OF LABOR.

Samuel Gompers .....President
James Duncan .....1st Vice-Pres
John Mitchell .....2d Vice-Pres
James O'Connell .....3d Vice-Pres
Dennis A Hayes.....4th Vice-Pres

Building Trades Department (A F of L)—meets every Monday night in O'Brien Bldg. J B Hildrich sec.

STATE FEDERATION OF LABOR

John McLennon .....President
C C Houston .....1st Vice-Pres
G W Ross .....2d Vice-Pres
Lillie Reimer .....3d Vice-Pres
Dennis Fallon.....3d Vice-Pres
P A Wells .....5th Vice-Pres
W T Hickey.....Sec-Treas

Allied Printing Trades Council — meets 2d and 4th Friday each month at 123 E Kiowa. S A Hoon pres, C J Haase sec-treas.

Amalgamated Assn of Street and Elcetric Railway Employees of America, Local Div 19—meets first Saturday in each month at 12 noon in Robbins Hall. G W Ross pres, W J Greenley sec-treas.

Barbers' Union No 42 — meets in Carpenters' Hall 1st Thursdays 8 p m. C C Snyder pres, A A Purdon v-pres, H E Kirk, cor and fin sec, W N Jayne treas.

Bookbinders' Union No 72— meets in Carpenters' Hall on 1st Monday in each month. Ernest Shutt pres, J H Ryan sec and treas, 718 S Corona.

Bricklayers' Union No 4—meets in Carpenters' Hall 1st and 3d Thursdays 8 p m. Richard Pearson pres, Henry A Dunbar v-pres, Steve Hanlan treas, J H Gouker sec.

Brotherhood of Locomotive Engineers, Division Lodge No 385 (Colorado City) meets every Monday in K of P Hall at 7:30 p m. T J Callahan sec.

Brotherhood of Locomotive Firemen, Pike's Peak Lodge No 218 (Colorado City)—meets in W O W Hall every Saturday afternoon at 2:30; A V Coffin M, L L Crawford sec.

Brotherhood of Railroad Trainmen, Colorado City Lodge No 406 (Colorado City)—meets 2d and 4th Friday 2:30 p m at W O W Hall (Colo City). S J Bryan treas, F E Bartley sec, 22 N Corona.

Brotherhood Railway Carmen, Local No 194—meets every 2d and 4th Fridays in Carpenters' Hall. G Van Atta C C, G A Hussey rec sec.

Building Laborers' International Protective Union—meets in Carpenters' Hall 1st and 3d Wednesdays 8 p m. Thomas Donovan pres, John Buggs treas, G C Richards rec sec, 616 S Sierra Madre.

Building Trades Council A F of L—meets every Monday night 24 S Tejon. T J Jones pres, Jos Hildrich sec-treas, 633 N Franklin.

Carpenters No 515—meets in Carpenters' Hall Tuesdays at 7:30 p m. W P Moffat pres, R C Wright v-pres, E J West fin sec, W C Daily rec sec, E E Brusoe treas.

Carpenters and Joiners' Union No 417 (Colorado City)—meets every Thursday evening in Jacob Schmidt's Hall (Colo City) Samuel Olson pres, O H Dutcher rec sec, E Martin fin sec.

Federated Trades Council—meets 2d and 4th Thursday evenings in Carpenters' Hall. Harry Douthwaite pres, C J Haase rec sec, P O Box 575.

I A of T S E, Local No 62—M J Brant v-pres, W Udick rec sec, W P Myer business agt.

International Brotherhood of Elec-

147357

trical Workers, Local No 233—meets A O H Hall every Thursday 8 p m. W J Wood pres, D J Elkins rec sec, P O Box 654.

International Cigarmakers' No 492—meets in Room 16 Midland Blk 2d Wednesday of each month. Gus Wilson pres, C W Plattner sec, P O Box 546.

Journeymen Horseshoers' No 199—meets 1st and 3d Wednesdays at 8 p m at 107 S Cascade ave. A B McFarland pres, D N Walden cor sec, J F Welsh fin sec.

Journeymen Plumbers, Gas and Steam Fitters' Union No 58—meets every Tuesday evening at 19 W Huerfano. Fred Hand pres, C D Benbow sec-treas.

Journeymen Tailors' No 150—meets 1st Monday in month. Erick Lindberg pres, John E Sullivan fin and rec sec, John Johnson treas.

Musicians' Protective Union No 154, A F of M—meets in Court House 2d Sunday in month at 10 a m. A W Wilson pres, I H Metz v-pres, H P Robison sec, First National Bank; E L Hotchkiss treas.

Painters, Decorators and Paperhangers' No 171—meets every Friday in Carpenters' Hall. J D Marshall pres, Joseph Hildrich rec sec, 633 Franklin; Ray C Fowler fin sec, Martin Logsdon treas.

Printing Pressmen's and Assistants' No 144—meets in Carpenters' Hall 1st Wednesday of each month. J K Radley pres, C J Haase sec-treas, P O Box 1003; W Kloepfer sergeant-at-arms.

Railway Conductors' (Pike's Peak Division No 244)—meets 1st and 3d Tuesdays at 7:30 p m and 2d and 4th Fridays at 2:30 p m and on July 3d and Aug 7th, M W of A Hall (Colo City). C D Robinson C C, B L Beynon sec, 531 E Platte ave.

Retail Clerks' I P A No 167—meets at 30 S Tejon last Wednesday of each month at 8 p m. P O Seward pres, H E Duvall sec, Wm Bailey treas.

Stereotypers' No 67 (Colorado Springs and Pueblo)—meets 1st Sunday of each month at Gazette office. G J Wagner pres, W G Snyder v-pres, P H Nelson sec-treas, Pueblo.

Stone Cutters'—meets in A O H Hall 2d and 4th Fridays at 8 p m. Joseph Cains pres, John Graham v-pres, Wm Emery sec.

Stone Masons'—meets in A O H Hall 1st and 3d Fridays at 7:30 p m. James Munson pres, John Jack cor sec, 419 E Kiowa.

Switchmen's Union of North America, Happy Thought Lodge No 46 (Colo City)—meets in K of P Hall on 1st and 3d Sundays of each month at 8:30 p m. M M Sonnichsen master, Carl Sonnichsen sec and treas.

Tinners' No 107—meets in A O H Hall 1st Monday at 7:30 p m. J W Robbins pres, J H Finnup rec and fin sec, P O Box 1064; S J Tapley treas.

Typographical Union No 82—meets in Carpenters' Hall 1st Sunday in month at 2:30 p m. H A Scholton pres, J H Ingledue fin sec, office 314 Hagerman Bldg.

U M W of A No 1662—meets in Miners' Hall, Papeton, Sundays 10 a m. Luke Brennen pres.

United National Assn of Postoffice Clerks No 917—F T Frawley pres, E W Marshall v-pres, Wm T Wilson treas, Alexander Wilson jr sec.

LIBRARIES.

Carnegie Public Library (Colorado City)—417 Lincoln ave; 3,000 volumes open 9 to 12 a m, 2 to 5 and 7 to 8 p m. Eleanor Smelser librarian.

Coburn Library (Colorado College) Coburn Library Bldg, Cache la Poudre n e cor Cascade ave; open to the students and subscribers every week day; free reading room. Manley D Ormes librarian.

Colorado Springs Public Library—21-23 W Kiowa; 23,000 volumes; open to public daily 9 a m to 9 p m; Sundays 2 to 6 p m; loan department open week days only, 9 a m to 8 p m. Lucy W Baker librarian.

Directory Library—303-304 Hagerman Bldg, R L Polk Directory Co proprs; Directories of all the principal cities and states of the United States and Canada on file for free reference.

First Church of Christ, Scientist—15 E Boulder. Mrs Martin M Foster librarian.

High School Library—High School. Vanita Van Trovinger librarian.

People's Mission Reading Room—Free reading room open to public every day, 27 W Huerfano.

Reed V Z Library Assn—19 E Las Animas; 1,300 volumes; open Monday and Friday evenings 6:30 to 7:30.

St Andrew's Library (Manitou)—122 Canon ave.

Young Men's Christian Association—cor Nevada ave and Bijou; free reading room open to public every day.

MUSICAL ORGANIZATIONS.

Colorado Midland Band—116 N Nevada ave; H T Irvine director.

Fink's Orchestra—125½ N Tejon, W J Fink leader.

NEWSPAPERS AND PERIODICALS.

See Newspapers, etc, Classified Dept.

PARKS.

Acacia Park (commonly called North Park—bet Tejon and Nevada ave and Bijou and Platte ave.

Alamo Park (commonly called South Park)—bet Cucharras and Vermijo ave, Tejon and Nevada ave.

Austin Bluffs Park (also known as Palmer Park)—692 acres, 3 miles n e of city.

Antlers Park (one block square)—third block directly west of P O.

Bott's Park (Colo City)—Hagerman s w cor 5th.

Cheyenne Park (commonly called City Park)—Junction of North and South Cheyenne Canons 5 miles s w of city.

Dorchester Park—city property, 6 acres bet Nevada ave and Tejon, extending from city limits southward to and a little beyond Fountain Creek.

High School Athletic Field — San Rafael n e cor Royer.

Monument Valley Park—bet D & R G R R and Wood ave, and Bijou and Roswell.

Roswell Racing Park—North end of Berkley, Roswell.

Soda Springs Park (Manitou)—bet Navajo ave and Ute Pass and Manitou and Canon aves.

Stratton Park—junction of North and South Cheyenne Canons and adjoining Cheyenne Park, 5 miles s w of city.

Thorndale Park (Colorado City)—3d cor Manitou boul.

Washburn Field—W Cache la Poudre 2 block w of Tejon.

Willow Park—see Monument Valley Park.

Zoological Park, 800 Cheyenne rd.

PUBLIC BUILDINGS, HALLS, ETC.

Aldine Block—311½ N Tejon.

A O H Hall—22½ S Tejon.

A O U W Hall (Colo City)—see Red Men's Hall.

Argyle Block (Colo City)—608 Colorado ave.

Bacon Block—18½ E Pike's Peak ave.

Bank Block—name changed to First Nat Bank Bldg.

Bank Building (Colo City)—Colorado ave n w cor Court.

Bank Building (Manitou)—197-199 Manitou ave.

Barnes Building — 113½ E Pike's ave.

Bemis Hall—south end of Wood ave.

Burns Building—21 E Pike's Peak ave.

Caledonian Hall—18 E Bijou.

Carpenters' Hall—129 E Kiowa.

Chamber of Commerce Building—11 N Tejon.

Cheyenne Building—6 E Pike's Peak ave.

City Council Chamber—City Hall.

City Hall (old—18 S Nevada ave.

City Hall—Nevada ave n e cor Kiowa.

City Hall (Colo City)—Sixth n e cor Washington ave.

City Jail—City Hall.

City Jail (Colo City)—13 S Sixth.

Clyde Block—129-137 E Huerfano.

Colorado Building—104 S Tejon.

Colorado Telephone Co's Building—120 E Kiowa.

Columbine Block—406½ S Tejon.

County Court House—bet Cucharras and Vermijo ave, Tejon and Nevada ave.

County Court House (old)—s w cor Nevada ave and Kiowa.

County Hospital—Bear Creek rd 2 miles w of P O.

County Jail—Cascade ave n w cor Vermijo ave.

Davie Building—124 S Tejon.

Davie & Berry Block (Colo City)—532 Colorado ave.

De Graff Building—116-118 N Tejon.

Dickerman Building, 115 E Pike's Peak ave.

Eagles' Hall—30 S Tejon.

Elk Club Building—3-5 E Bijou.
El Paso Bank Building—3 S Tejon.
Everhart Block—23½ E Bijou.
Exchange Nat Bank Bldg—Pike's Peak ave s w cor Tejon.
Federal Building—203 E Pike's Peak ave.
Ferris Block—Pike's Peak ave n e cor Tejon.
First National Bank Building—6 N Tejon.
Freeman Block—117 E Pike's Peak ave.
Gazette Building—13-15 E Pike's Peak ave.
Giddings Building—Kiowa n e cor Tejon.
Godfrey Block (Colo City) — 505 Colorado ave.
Godfrey Hall (Colo City)—505 Colorado ave.
G A R Hall—129 E Kiowa.
Hagerman Building—Kiowa s e cor Tejon.
Hagerman Hall — 16 W Cache la Poudre.
Hughes Block—117½ S Tejon.
I O O F Hall—109½ N Tejon.
I O O F Hall (Manitou)—206 Manitou ave.
Kinnikinnick Hall—831 N Tejon.
K of P Hall—De Graff Bldg.
K of P Hall (Colo City)—Templeton Blk.
K of P H all (Colored)—315 E Costilla.
K of P Hall (Manitou)—206 Manitou ave.
Las Tejas Building—110 N Tejon.
Leddy Block (Manitou) — 208-212 Manitou ave.
Lennox Block—226-228 N Tejon.
McGregor Hall—south end Wood ave.
McIntosh Building (Colo City) — 511 Colorado ave.
McIntyre-Barnett Block — 109½ N Tejon.
McIntire Building—105 E Vermijo ave.
Mack's Opera House (Colo City)—431 Colorado ave.
Majestic Block—9 E Bijou.
Majestic Hall—9 E Bijou.
Manitou Town Hall—196 Manitou ave.
Masonic Temple—9 N Nevada ave,
Masonic Hall (Colored) — 124 E Huerfano.
Masonic Hall (Manitou) — Leddy Blk.
Midland Block -- 110-116 E Pike's Peak ave.
Mining Exchange Building—Nevada ave s w cor Pike's Peak ave.
Modern Woodmen of America Hall —18½ E Pike's Peak ave.
Montgomery Hall—N Cascade ave s w cor College Place.
Mosley Hall—rear 1322 Lincoln ave.
Nichols Block—18-20 S Tejon.
Odle Block—122 E Cucharras.
Old City Hall—18-20 S Nevada ave.
O'Brien Building—22½ S Tejon.
Opera House Block—18-20 N Tejon.
Oriel Block—107 S Tejon.
Out West Building—name changed to Gazette Building.
Palmer Hall—N Tejon cor San Rafael.
Park Block—125-131 S Tejon.
Perkins Hall—n s Cache la Poudre bet Tejon and Cascade ave.
Postoffice—203-209 E Pike's Peak ave.
Postoffice (Colo City)—Bank Bldg.
Postoffice (Manitou)—311 Manitou ave.
Postoffice Building — 121-123 E Pike's Peak ave.
Produce Block—Cascade ave s e cor Huerfano.
Ramona Building (Colo City)—418 Colorado ave.
Red Men's Hall (Colo City)—505½ Colorado ave.
Reed Block (Colo City)—507 Colorado ave.
Reed Building—120 N Tejon.
Robbins Block—30 S Tejon.
Robbins Hall—30 S Tejon.
Rouse Block—114-116 S Tejon.
St Mary's Hall (Colo City)—522 Robinson.
Salvation Army Hall—13½ S Cascade ave.
Schmidt's Hall (Colo City) — 612 Colorado ave.
Temple Theatre—Nevada ave s e cor Kiowa.
Templeton Block (Colo City)—501 Colorado ave.
Ticknor Hall—w s Cascade ave 2 s of College Place.
Town Hall (Manitou)—196 Manitou ave.
Union Freight Depot—Cucharras s w cor Oak.
Union Hall—Papeton.
Union Labor Hall—103 S Tejon.

Union Passenger Depot — Pike's Peak ave s w cor El Paso (Atchison, Topeka & Santa Fe Ry, Colorado & Southern Ry, Colorado Midland Ry).
Waycott Building (Colo City)—429 Colorado ave.
Waycott Opera House (Colo City) —Waycott Bldg.
Weber Hall—Weber s w cor Kiowa.
Wheeler Hall (Manitou)—105 Manitou ave.
Williard Building (Colo City) — 523½ Colorado ave.
Wolcott Observatory—N Cascade ave bet Cache la Poudre and San Rafael.
W C T U Hall (Colo City)—412 Colorado ave.
W O W Hall—9 E Bijou.
W O W Hall (Colo City)—431 Colorado ave.
Y M C A Building—Bijou n e cor Nevada ave.

RAILROADS.

See Railroads, Classified Dept.

SECRET ORGANIZATIONS.

AMERICAN ORDER OF PROTECTION.

Meets every 1st and 3d Wednesday in K of P Hall at 7:30 p m; W S MacNider commander, Mrs Kate B MacNider sec, Mrs Anna Aley treas.

ANCIENT ORDER UNITED WORKMEN.

Badito Lodge No 24—meets 2d and 4th Saturday evenings at 213 Mining Exchange Bldg; A L Lusk M W, Vincent King financier, W R Amoss rec sec.

BENEVOLENT AND PROTECTIVE ORDER ELKS.

Colorado Springs Lodge No 309 — meets every Tuesday at 8 p m in Elks' Home 1-3 E Bijou; O P Grimes exalted ruler, Hubert Strang esteemed leading knight, C J Heath esteemed loyal knight, R R Rathbun esteemed lecturing knight, M E Stubbs sec, Frank M McMahon treas, C B Horn esquire; trustees, S N Nye, R K Hutchings, M E Raftry.

BROTHERHOOD OF AMERICAN YEOMEN.

Columbine Homestead No 141 — meets every Friday M W of A Hall at 8 p m; C M Argust foreman, T S Marble correspondent, 103 E Huerfano; R H Patterson master of accounts, W N Casely asst national medical director, Postoffice Bldg; J P Muir chaplin.

Pike's Peak Homestead No 112 — meets every Monday evening in W O W Hall, Colo City; J D Robinson foreman, S Bryant cor sec.

FRATERNAL BANKERS' RESERVE SOCIETY.

Seven Falls Lodge No 123—meets every Thursday at Caledonian Hall 8 m; A J Peters pres, G E Swan sec.

FRATERNAL ORDER EAGLES.

Pike's Peak Aerie No 143 — meets every Thursday evening in Robbins Hall, Colorado Springs; Wm J Snider pres, J D Charlton v-pres, E T Beyle sec.

FRATERNAL UNION OF AMERICA.

Meets in Caledonian Hall 1st and 3d Tuesday evenings of each month; J H Ferguson sec, 220 E Huerfano.

GRAND UNITED ORDER OF ODD FELLOWS (COLORED).

El Paso Lodge No 2771—meets 124 E Huerfano 1st and 3d Thursday 8:30 p m; C H Pratt N G, L L Duncan P S W.

Household of Ruth—meets 2d and 4th Thursday 103 S Tejon; Mrs Belle Jones N G, Mrs A Bratton sec, 613 E Monument.

THE HOMESTEADERS.

Credito Homestead No 99 — meets in I O O F Hall 2d and 4th Mondays at 8 p m; Vincent King pres, W R Amoss sec, E D Johnson treas.

Progressive Homestead No 139— meets every Thursday evening in Redmen Hall (Colo City); A A Hull pres, J P Bates sec, 414 Colorado ave (Colo City).

IMPROVED ORDER RED MEN.

Cheyenne Tribe No 44—meets W O W Hall every Friday at 8 p m; George Alter S, Joseph Chadbourne C of R.

Ute Tribe No 1—meets in Red Men's Hall, 505½ Colorado ave (Colo City) every Tuesday 7:30 p m; A B Rickey S, C W Reynolds K of W.

Daughters of Pochahontas, Ute Council No 10—meets in Red Men's Hall (Colo City) Monday evenings; Mrs Sadie Davis Prophetess, Mrs Cora Fulton Pochahontas, Mrs Lula Brooks Wenonah, Aletha Miller K of R, 1510 Colorado ave; Mrs Dora V McIntier K of W.

INDEPENDENT ORDER FORESTERS.

Court Mt Cameron No 1654—meets every 4th Friday at 22 N Tejon at 8 p m; W C Prescott C R, Nels Johnson rec sec, B B Grover and J H Ferguson court physicians.

INDEPENDENT ORDER OF ODD FELLOWS.

Hall 109 N Tejon, upstairs.

Canton Pike's Peak Lodge No 2 — W H Douglas capt, L A Fox lieut, Wm Geier ensign, George Farberry clk.

Pike's Peak Lodge No 38 — meets every Thursday 8 p m I O O F Hall; S E Nichols sec.

Colorado Springs Lodge No 140 — meets every Wednesday evening I O O F Hall; D C Work N G, D A Rummell V G, J W Kriger sec.

Phoenix Encampment No 21 — meets 1st and 3d Tuesdays in I O O F Hall at 8 p m; J L Dietrich C P, H C Henderson scribe.

Monte Rosa Rebekah Lodge No 4—meets 1st and 3d Fridays in I O O F Hall at 8 p m; Mrs Martha Campbell N G, Mrs Rose Keifer sec.

Colorado City Lodge No 77—meets in Red Men's Hall (Colo City) at 7:30 p m every Wednesday evening; Arthur McDole N G, C L Smith sec.

Naomi Lodge No 50, Daughters of Rebekah — meets in Red Men's Hall (Colo City) 2d and 4th Thursday evenings of each month; Lula Swander N G, Mrs L E Lamb V G, Mrs K B MacNider sec.

Manitou Lodge No 71—meets every Monday at 7:30 p m in K of P Hall (Manitou); Charles Bryant N G, J A Laney V G, Charles Meador rec and fin sec, Frank A Dake treas.

Navajo Rebekah Lodge No 15 — meets 2d and 4th Tuesday evenings of each month in K of P Hall, Manitou; Mrs Minnie Dake V G, Frank A Dake sec.

Sunshine Rebekah Lodge No 92 — meets 1st and 3d Mondays of each month in I O O F Hall at 8 p m; Mrs Fannie Young N G, Mrs Ella Sheehan sec.

JUNIOR ORDER UNITED AMERICAN MECHANICS.

Duquesne Council No 12 — meets Thursday 7:30 p m at M W of A Hall; G F Dodge councilor, T M Buttner rec sec, 812 E Cache la Poudre, J P Madden treas.

KNIGHTS AND LADIES OF SECURITY.

Colorado Springs Council No 764—meets 2d and 4th Tuesdays at 8 p m in Robbins Hall; K M McMillan pres, T Seth Hull financier, Mrs Mary F Hamilton sec, 1818 Hayes (Colorado City).

KNIGHTS OF COLUMBUS.

Colorado Springs Council No 582—meets 2d and 4th Tuesdays of each month in I O O F Hall; J F McConnell G K, W F Hart D G K, M B Hurley C, M J Griffin fin sec, R E Miner treas.

KNIGHTS OF HONOR.

Tejon Lodge No 2765 — meets 119 E Huerfano 2d and 4th Friday evenings of each month; D M Wright dictator, C L Gillingham reporter, Wm H McCammon financial reporter.

KNIGHTS OF PYTHIAS.

Colorado Springs Lodge No 34 — meets every Wednesday 8 p m at K of P Hall; J E Little C C, R B Van Winkle V C, E S Cohen K of R and S, 5 N Tejon.

Insurance Dept—125 E Pike's Peak ave; C E Taylor pres, Edgar Payton v-pres, F E Phillips sec.

El Paso Lodge No 47—meets every Wednesday 8 p m in K of P Hall (Colo City); S B Dawson C C, J R Watt V C, E F Ewing prelate, I S Nichols K of R and S.

Manitou Lodge No 57—meets every Thursday at 7:30 p m in K of P Hall (Manitou); L D Long C C, E L Laney V C, H J Ross K of R and S.

Jabel Aali Temple No 76, D O K K —meets at K of P Hall on call of Royal Vizier; C S McCreery R V, E S Cohen sec.

First Regiment Headquarters U R K of P—114 E Pike's Peak ave; Edgar Payton adjutant, Frank E Phillips colonel commanding; First Battalion of 1st Regiment, Wm A Day maj, T B Carrington adjutant; meetings called on order.

Garden of the Gods Company No 2 U R K of P—business meeting 1st Tuesday night of each month at K of P Hall; Alexander Reibscheid capt, Edgar Payton rec.

Pike's Peak Company No 10, U R K of P—meets in their armory, 3d floor DeGraff Bldg for drill every Monday evening; business meetings 2d Tuesday of each month; John Grant capt, R J Harter rec, 717 N Weber.

Pythian Sisters, Crystal Temple No 5—meets 2d and 4th Friday evenings of each month in K of P Hall (Colo City); Mrs May Ammerman M of R and C.

Pythian Sisters, Fidelity Temple No 2—meets every Friday at 7:30 p m in K of P Hall (Manitou); Mrs C J King M E C, Mrs Nellie James mgr, Mrs Amelia Bright E J.

Pythian Sisters, Hermione Temple No 1—meets in K of P Hall 1st, 3d and 4th Wednesday at 3 p m, and 2d Tuesday at 8 p m; Mrs E S Cohen P S, Mrs B B Matthews fin sec, Mrs Geneva Pearce mgr.

Pythian Sisters, Sublime Temple No 53—meets in K of P Hall every Thursday at 2:30 p m, except the Thursday following the 4th Tuesday, then in the evening; Mrs Bertha Harlan M E C, Mrs Susie O Nye M of R and C, 10½ E Huerfano.

Pleasant Home Lodge No 6 (colored)—meets 1st and 3d Tuesdays 8 p m at 124 Huerfano; Wm Gudgell C C, J T Craig M of W.

LADIES OF THE MACCABEES.

Meet in K of P Hall 2d and 4th Tuesdays at 2:30 p m; Maude Douglas P C, Laura D Fox L C, Laura D Johnson R K, Ella D Kelly F A, Mary Smith sergeant, Sadie Hyde sentinel.

MASONIC.

Masonic Temple—9 N Nevada ave.

Past Masters' Association of El Paso County—meets every 1st Saturday; J M Lotz pres, J J Eubank 1st v-pres, J G Greenlee 2d v-pres, John McCoach treas, J P Madden sec.

Grand Lodge A F & A M—George W Musser, Denver, Colo, G M; C H Jacobson, Denver, G S; forty-ninth annual communication will be held in Denver Sept 20 and 21, '10.

Grand Chapter, R A M—John B Hershey, Trinidad, Colo, G H P; C H Jacobson, Denver, G S; thirty-fifth convocation will be held in Denver Sept 22d, '10.

Grand Council, R and S M—W H Trout, Denver, M I G M; E L Foster, Denver, G R; meets in Denver Sept 19th, '10.

Grand Commandery, K T — M H Dean, Denver, R E G C; C H Jacobson, Denver, E G R; thirty-fourth annual conclave will be held in Boulder Sept 23d, '10.

Grand Chapter, O E S—Mrs Mary MacLeod, Colo Springs, G M; Mrs E S Cohen, Colo Springs, G S; nineteenth annual session will be held in Denver Sept 21st, '10.

Colorado City Lodge No 76, A F & A M—meets in Masonic Hall (Colo City on 2d and 4th Thursday evenings of each month; G W Beavers W M, Benjamin Rolli S W, C F Clark J W, C M Sherman treas, M F Burrell sec, John Klintwort S D, J E Falk J D, E C McKnight S W, O W Stewart J S, Frank Drew tyler.

El Paso Lodge No 13, A F & A M —meets 2d and 4th Fridays evenings each month in Masonic Temple; H B Hoffman W M, W A Campbell S W, L P Lawton J W, L A Puffer treas, E S Cohen sec, E E Carrington chaplain, E J Smith marshal, C W Igo S D, C B Baggs J D, A R Crane S S, C M Angell J S, T M Butner tyler.

Manitou Lodge No 68, A F & A M —meets 1st and 3d Friday evenings of each month in Masonic Hall (Manitou); E L Benton W M, C P Goerke S W, F T Wellington J W, H M Ogilbee treas, E M Lotz sec, Raymond Hilligoss S D, S R Francisco J D, A L Hubbard S S, J D Turner J S, H M Ward tyler.

Tejon Lodge No 104, A F & A M—meets 1st and 3d Monday evenings; J F Sanderson W M, W T Whitbeck S W, R D Sims J W, E P Hufferd treas, J P Madden sec, J C Campbell S D, T C Turner J D, T J Morse S S, W V Sims J S, A C Clark tyler.

Colorado Springs Chapter No 6, R A M — meets 2d and 4th Tuesdays each month; C H Dudley H P, F W Tompkins king, F K Ashworth scribe, L A Puffer treas, E S Cohen sec, E M Lotz sentinel.

Pike's Peak Commandery No 6,, K T—meets 1st and 3d Thursday evenings each month; R H Ashworth E C, J G Dern G, C H Dudley C G, J J Eubank S W, H B Hoffman J W, W S Morris prelate, J P Barnes treas, A B Noxon rec, C B Campbell S B, J A Himebaugh W, E M Lotz sentinel.

Zabud Council No 8, R and S M—meets first Tuesday evening each month; M F Burrell T I M, F W Tompkins D M, A J Lawton P C W, E J Eaton treas, E S Cohen rec, A B Noxon C of the G, F A Pine C of C, W A Campbell S, W P Woodside sentinel.

Centennial Chapter No 58, O E S—meets in Masonic Temple 1st and 3d Wednesdays of each month; Mrs Stella Pearce W M, C B Baggs W P, Mrs Jane Siegel A M, Mrs M E Aldrich sec, Miss Emma Johnson treas, Mrs Selma McDermid C, Mrs Minnie Seatno A C, Mrs Marie Wilder Adah, Mrs Mary Lonergan Ruth, Mrs Rose Hillerman Esther, Mrs Eveline Sinclair Martha, Mrs Jennie Sherman Electa, Mrs Mame Cessford chaplain.

Glen Eyrie Chapter No 8, O E S—meets in Masonic Hall (Colo City) 1st and 3d Thursdays of each month; Mrs Hattie Lyons W M, Emory McKnight W P, Mrs Lulu Oren A M, Mrs O J Smith sec, Mrs Lucie Irvin treas, Mrs Mamie Thorpe C, Mrs Della Taylor A C, Mrs Mabel Hemenway warder, Mrs Hannah Dunn chaplain.

Ruxton Chapter No 10, O E S—meets 2d and 4th Friday evenings of each month in Masonic Hall (Manitou); Mrs L P Sawin W M, C P Goerke W P, Mrs E Grafton A M, E M Lotz sec, W D Sawin treas, Mrs E M Lotz C, A B Hutchinson warder, Mrs Louisa Escher chaplain.

MASONIC (COLORED).

Hall 124 E Huerfano.

Pike's Peak Lodge No 5, A F & A M—meets every Tuesday evening; T H Patton W M, W M Gudgell sec.

Elizabeth Chapter No 14, O E S—meets 1st and 3d Fridays of each month; Mrs Jennie Henderson W M, Mrs L M Gudgell sec.

United Brotherhood of Friendship, Joshua Lodge No 2—meets 2d and 4th Mondays 124 E Huerfano at 8 p m; W H Bess W M, Isaac Pearson sec, 322 N Maitland ave.

MODERN BROTHERHOOD OF AMERICA.

Colorado Springs Lodge No 1077—meets every Monday 7:30 p m at 20 E Pike's Peak ave; H T Pinnock pres, E T Beyle sec, office 16 E Kiowa.

MODERN WOODMEN OF AMERICA.

Colorado City Camp No 7161 — meets 2d, 3d and 4th Tuesdays of each month in K of P Hall (Colo City); R L Bernard C, Frank Drew banker, Wm Lushinsky clerk.

Colorado Springs Camp No 7226—meets every Wednesday at 18½ E Pike's Peak ave at 8 p m; J D Charlton W A, C A Howland banker, S C Tait clerk.

Sunshine Camp No 8790 — meets every Friday evening in Robbins Hall; A P Martin C, W H Michaels clerk, 126 E Pike's Peak ave.

NATIONAL PROTECTIVE LEGION.

Columbine Legion No 2025—meets 2d and 4th Monday evenings in Caledonian Hall; C B Lauterman pres, Lulu M Lauterman sec, Alice E Nesler treas.

NATIONAL UNION.

Centennial Council No 423—meets in room 213 Mining Exchange Bldg every 3d Thursday evening of each month; D S Way sec.

ROYAL ARCANUM.

Eldorado Council No 1114—meets in Caledonian Hall 2d and 4th Wednesdays of each month at 8 p m; F A Prior regent, A E Nydegger sec, A J Boland collector.

ROYAL LEAGUE.

Colorado Springs Council No 284—meets 1st and 3d Fridays in K of P Hall at 8 p m; G S Curtis archon, Hildreth Frost scribe.

ROYAL NEIGHBORS OF AMERICA.

Golden Rod Camp No 2329—meets 2d and 4th Tuesdays in M W of A Hall at 8 p m; Mrs Mamie Mearns oracle, Mrs Katherine Jack recorder, Mrs Dollie Van Tilborg receiver.

Woodbine Camp No 2326 — meets 1st Tuesday of each month in K of P Hall (Colo City) at 7:30 p m and 3d Tuesday at 2:30 p m; Mrs Harriet Henderson oracle, Mrs Mary Hitchings rec, Mrs Mary McDole receiver.

SISTERS OF THE MYSTERIOUS TEMPLE (COLORED).

Foster Temple No 2—meets 1st and 3d Mondays at 124 E Huerfano 8 p m; Mrs W Hall W P, Mrs B Gatewood, 722 S Wahsatch ave.

Victoria Temple No 6 — meets 2d and 4th Fridays at 124 E Huerfano 8 p m; Mrs J Henderson W P, Mrs I H Bratton sec, 623 Maple.

WOODMEN OF THE WORLD—PACIFIC JURISDICTION.

Colorado Springs Camp No 416—meets every Thursday 8 p m in K of P Hall; W M Nagel C C, Edgar Payton clerk.

Pike's Peak Camp No 5 — meets every Tuesday at 7:30 p m in W O W Hall; J E Waters C C, O A Blades clerk, J H Branaum mgr.

Camp No 485—meets every Friday evening in W O W Hall (Colo City); C B Miles C C, G Linney clerk.

WOMEN OF WOODCRAFT.

Colorado Springs Circle No 652 — meets every Monday 8 p m in W O W Hall; Mrs Minnie Hawkins G N, Mrs M J Noble sec.

El Paso Circle No 310 — meets every Thursday at 8 p m in W O W Hall; Mrs Bertha Carnahan G N, Marie Paster clerk.

Pike's Peak Circle No 243—meets every Tuesday evening in W O W Hall (Colo City); Mrs Winifred Stivers G N, Mrs N V Bates clerk, 414 Colorado ave (Colo City).

STREET RAILWAYS.

See Street Railways, Classified Dept.

THEATRES, OPERA HOUSES, ETC.

See Theatres, etc, Classified Dept.

TRADE ORGANIZATIONS, COMMERCIAL BODIES, ETC.

Chamber of Commerce — 11 N Tejon; T J Fisher pres, E W Giddings 1st v-pres, J R McKinnie 2d v-pres, A W Henderson sec, O L Godfrey treas.

Chamber of Commerce (Colo City) J B Stephen pres, G F Geiger sec.

Colorado Springs Real Estate Exchange—W E Johnson pres, Homer F Davis sec, 7 N Tejon.

Colorado State Commercial Association—107 N Tejon; R W Chisholm director.

Colorado & Wyoming Lumber Dealers' Association—117 W Cucharras; O O Russell, Greeley, Colo, pres; H H Hemenway, Colorado Springs, sec and treas.

Retail Grocers' and Butchers' Association — 707 Exchange Nat Bank Bldg; O W Ward pres, John Ferguson sec, F M Counts treas.

WATER COMPANIES.

Colorado City Water Co — 424½ Colorado ave; Anthony Bott pres, J P Jackson sec.

COLORADO SPRINGS' most progressive business men advertise in the City Directory.

The R. L. Polk Directory Co's

Colorado Springs, Colorado City and Manitou Directory

Vol. 1910 VII

ABBREVIATIONS

acct .....accountant
agt .....agent
al .....alley
appr .....apprentice
apts .....apartments
assn .....association
asst .....assistant
auto .....automobile
av .....avenue
b .....boards
bartndr .....bartender
bet .....between
bkbndr .....book-binder
bkpr .....bookkeeper
bldg .....building
bldr .....builder
blk .....block
blksmith .....blacksmith
boul .....boulevard
brklyr .....bricklayer
brkman .....brakeman
cabtmkr ..cabinet maker
carp .....carpenter
cashr .....cashier
chf .....chief
civ eng .....civil engineer
clk .....clerk
clnr .....cleaner
collr .....collector
com .....commission
commr .....commissioner
comp .....compositor
cond .....conductor
confectr .....confectioner
contr .....contractor
cor .....corner
corres .....correspondent
cres .....crescent
ct .....court
ctr .....cutter
dep .....deputy
dept .....department
E or e.....east
electr .....electrician
elec eng .....
.....electrical engineer
elev opr.elevator operator
emp .....employee
eng .....engineer
engr .....engraver
e s .....east side
expman .....expressman
exp messr .....
.....express messenger
frt .....freight
furn rooms .....
..... furnished rooms
gasfttr .....gas fitter
gdnr .....gardener
gen .....general
hdw .....hardware
hlpr .....helper
hngr .....hanger
ins .....insurance
insp .....inspector
lab .....laborer
laund .....laundress
lbr .....lumber
lino .....linotyper
lithog .....lithographer
mach .....machinist
mdse .....merchandise
meats .....meatmarket
mech eng .....
... mechanical engineer
mer .....merchant
messr .....messenger
mgr .....manager
mkr .....maker
mlnr .....milliner
mnfr .....manufacturer
mstr .....master
N or n .....north
nat .....national
ne .....northeast
nr .....near
n s .....north side
nw .....northwest
opp .....opposite
opr .....operator
photog .....photographer
phys .....physician
pkr .....packer
pl .....place
plmbr .....plumber
plstr .....plasterer
P O .....postoffice
pres .....president
prin .....principal
propr .....proprietor
pub .....publisher
r .....residence
rd .....road
real est .....real estate
repr .....repairer
rest .....restaurant
ret .....retail
Rev .....reverend
rms .....rooms
Ry M S .....
....railway mail service
S or s.....south
se .....southeast
sec .....secretary
sergt .....sergeant
shoemkr .....shoemaker
slsmn .....salesman
smstrs .....seamstress
soc .....society
solr .....solicitor
sq .....square
s s .....south side
steamfttr .....steamfitter
stenog .....stenographer
stereo .....stereotyper
stonectr .....stone cutter
supt .....superintendent
sw .....southwest
tchr .....teacher
tel..telegraph or telephone
ter .....terrace
tmstr .....teamster
trav agt...traveling agent
treas .....treasurer
upholstr .....upholsterer
vet surg .....
..... vetinary surgeon
v-pres .....vice president
W or w.....west
whol .....wholesale
wid .....widow
wkr .....worker
wks .....works
w s .....west side

A T & S F Ry.....Atchison, Topeka & Santa Fe Ry.
C M Ry ..... Colorado Midland Ry.
C R I & P Ry.....Chicago, Rock Island & Pacific Ry.
C S ..... Colorado Springs
C S D G Co.....Colorado Springs Dry Goods Co.
C S L & P Co.....Colorado Springs Light & Power Co.
C S T & C Co.....Colorado Springs Transfer & Carriage Co.
C S & C C D Ry.....Colorado Springs & Cripple Creek District Ry.
C S & I Ry.....Colorado Springs & Interurban Ry.
C & S Ry.....Colorado & Southern Ry.
D & R G R R.....Denver & Rio Grande Railroad
Pac Exp Co..... Pacific Express Co.
P T C Co..... Postal Telegraph-Cable Co.
U S R & R Co.....United States Reduction & Refining Co.
W F & Co Exp.....Wells, Fargo & Co Express
W U Tel Co.....Western Union Telegraph Co.

For ALL NAMES Not FOUND in Alphabetical List, See Preceding Pages—"REMOVALS, ALTERATIONS AND ADDITIONS."

ALPHABETICAL LIST OF NAMES

(Copyright Secured 1910.)

Kaufman's
EVERYTHING FOR EVERYBODY
The Store of the People
Phone Main 467

A

AACHEN-MUNICH FIRE INS CO (of Germany), A J Lawton Agt, 10½ E Pike's Peak av.

Abbey A Russell, barnman Arterburn & Perkey, b 1036 Monroe, Colo City.

—Hiram J, lab, r 1036 Monroe (Colo City). (Mrs Margaret).

—Mrs Mary H, rms 601 N Cascade av.

—Milby L, student Colo City High school, b 819 Jefferson (Colo City.)

—W Henry (Abbey & Nickell), r 819 Jefferson (Colo City). (Mrs E Belle.)

—& Nickell (W H Abbey, F M Nickell), saloon, 524½ Colorado av (Colo City.)

Abbott Ambrose T, moved to Des Moines, Ia.

—Anthony, r 339 Manitou av (Manitou). (Mrs. Julia.)

—A J, carp, r 120 W Mill. (Mrs Rose C.)

—Elizabeth E (wid Benjamin), b 924 E San Miguel.

—Minnie, b 329 Lincoln av (Colo City.)

—Robert, barnman San Rafael L & B Stables, r 732 Garfield. (Mrs Alice.)

Abendschan John J, grocer, 1019 Colorado av, r 1035 same (Colo City.) (Mrs Kate E.)

Abernathey Azema J (wid Allen J), r 324 E Vermijo av.

—R Belle, mlnr Wilbur Suit Co, b 324 E Vermijo av.

Abrams Nana, waiter Alta Vista hotel.

Absher Emma, nurse, rms 720 N Nevada av.

Acacia Building & Inv Co, R P Davie pres, J W Atkinson vice pres and treas, W D Quackenbush sec, 65 P O Bldg.

—Gold M Co, Kenneth Macdermid sec, 211 Mining Exch Bldg.

J. D. HILTBRAND
THE HIGH GRADE
Mehlin Pianos
125 1-2 N. Tejon Tel. Main 913

ACACIA HOTEL, Acacia Hotel Co Props, Wm O Brinker Mgr, Platte av n e cor Tejon, Tel Main 2440.

—Hotel Co, R P Davie pres, J W Atkinson v-pres and treas, W D Quackenbush sec, props Acacia Hotel, 65 P O Bldg.

—Park, bet Tejon and Nevada av and Bijou and Platte av.

ACACIA THE, Mae Bennett Propr, Dyers and Cleaners, 328 N Tejon, Tel Main 715. (See p 66.)

Acers Charlotte, mkr Mme M D Hillmer, b 320 E Kiowa.

—Claude O, bkpr First Nat Bank, Colo, r 320 E Kiowa. (Mrs Marie T.)

—Ida (wid George O), b 320 E Kiowa.

—Neil B, student C S Bus Coll.

Acker Wesley H, student Colo Coll, rms 1311 N Wahsatch av.

Ackerman Adolph, b County Poor Farm.

—Andrew S, student, b 1119 N Walnut.

—Anna (wid Stephen W), r 1119 N Walnut.

—Margaret J, waiter, b 1119 N Walnut.

Ackermann Grace H, bkpr Yates & McClain R Co, b 322 E Pike's Peak av.

—Jessie M, bkpr Yates & McClain R Co, b 322 E Pike's Peak av.

—Theodore, grocer, 308 E Pike's Peak av, r 25 S Wahsatch. (Mrs Nellie.)

Ackley Charles W, b 122 N 7th. (Mrs Hattie H.)

Acme Gold Saver Mfg & M Co, F H Dunnington sec, 125 E Pike's Peak av.

THE GOOD HEALTH DRINK WATERS THAT ARE PURE
MINERAL WATERS DELIVERED
MANITOU UTE CHIEF SODA WATER
DELIVERED FRESH FROM THE SPRING DAILY
Colorado Mineral Water Co.
Headquarters Robinson Drug Co.
Phones Main 4 and 583
J. R. Ballard, Prop.

3rd Floor Opera House Block
Colorado Springs Business College
Commercial Shorthand and Typewriting Courses

Property of PUBLIC LIBRARY, Colorado Springs, Colo.

The BROWN LUMBER CO.

20 to 32 W. Vermijo Ave.
Telephone Main 102

LUMBER and PLASTERING MATERIAL
BUILDERS' HARDWARE

DON'T PAY RENT
BUY
AND BE ONE OF US
PIKE'S PEAK REALTY CO.
5 1-2 N. Tejon St. Over Busy Corner

Acton Minnie S, b 327 W Costilla.
—Minor J, with Industrial Fuel & Ice Co, r 611 E St Vrain. (Mrs Fannie B.)
—Thomas M, rodman City Eng, r 327 W Costilla. (Mrs Anna.)

Adams A Viola, b 810 N Walnut.
—Mrs Byrdie C, rms El Paso boul r blk e of D & R G Depot. (Manitou.)
—Carl S, mach, rms 316 E Huerfano.
—Charles E, prospector, r 111 Williams. (Mrs Rose M.)
—Charles R, blksmith Rocky Mtn T & T Co, r 744 E Costilla. (Mrs Sadie.)
—Charlotte (wid John T), r 507 E San Rafael.
—Clarence A, lab, b 1128 Lincoln av (Colo City.)

QUALITY IS THE FIRST CONSIDERATION AT
THE Acacia
DYERS & CLEANERS
328 N. TEJON STREET PHONE 715

Adair Mrs Elizabeth B, moved to Des Moines, Ia.
—Stephen C, moved to Salida, Colo.
Adamich Frank, millman U S R & R Co, r 400 S 4th (Colo City.) (Mrs Jennie.)
Adams Ada T, nurse, 905 N Wahsatch av, r same.
—Albert T, hlpr, bds 735 N Pine.
—Alexander, palmist, b 507 Colorado av (Colo City.) (Mrs Julia.)
—Andy, author, St James Hotel.
—Ann, domestic, 1314 N Weber.

Adams Claude B, bkpr Colo Auto & Supply Co, r 1601 S Cascade av. (Mrs Emma A.)
—C H Hose Co No 4 (volunteer), 836 N Spruce.
—Dorothy, student High school, b 735 N Pine.
—Edwin M, clk F H Martin Drug Co, rms 329 E Kiowa.
—Mrs Elizabeth, rms 718 E Platte av.
—Mrs Ella C, society editor Gazette, r 226 Cheyenne av.

The El Paso Ice & Coal Co.
ARTIFICIAL ICE
COLORADO'S BEST COAL
EL PASO DISTILLED WATER
29 N. Tejon St. Phones 46 & 91

B. BENTON Cabinet & Job Work
MY PRICES ARE THE LOWEST 116 Exchange Place Phone Red 233

E. G. PASTER Contractor and Builder
Shop 4 E. Kiowa St. Phone 801
Residence Phone 967

Adams Ella N, moved to Pueblo, Colo.
—Emma G, tchr Columbia School, b 507 E San Rafael.
—Evart W, clk F E Brooks, r 117 E Washington.
—Express Co, 119 E Pike's Peak av.
—E Ruth, stenog, b 4 N Walnut.
—Florence Z, stenog Colo Tel Co, r 4 N Walnut.
—George, palmist, b 507 Colorado av Colo City.) (Mrs. Mary.)
—George L P, moved to Pueblo, Colo.
—Grant W, rms 507 S Nevada av. (Mrs Hattie L.)
—Mrs Gussie, moved to Arkadelphia, Ark.
—Hattie, student, b 12 N Pine.
—Herbert, tmstr, r 221 W Huerfano. (Mrs May.)
—Mrs Irene A, r 735 N Pine.
—Job B, driver Seldomridge Grain Co, r 12 N Pine. (Mrs Delores).
—John P, lab, r 4 N Walnut. (Mrs Lillie M.)
—John Q, farmer, r 810 N Walnut. (Mrs Angie L.)
—Letta, matron Bethel Hospital.
—Margaret T (wid Charles), b 822 W Huerfano.
—M Jennie, stenog, r 905 N Wahsatch av.
—Robert J, clk S James & Son, r 1112 S Nevada av. (Mrs Minnie B.)
—Robert M, slsmn Friedline & Taggart, r 845 E Willamette av. (Mrs Ada E.)
—Victor H, electr Pike View Mine, r 2901 N Cascade av. (Mrs Laura.)
Adamscheck Martin, millman Golden Cycle Mill, b 1818 Grant av.
Adamson Donnie (wid John), r 309 N 8th (Colo City.)
—Wm F, dairy Garden Ranch rd, 4 miles n e of P O. (Mrs Hattie L.)
Addison Thomas, lab, r 521 E Bijou. (Mrs Mary Ann.)

DEICHMANN & DOUGLAS
We Make All of Our
TRUNKS
Phone Main 1693 111 N. Tejon

Addison Thomas W, shoemkr J C Petersen, r 718 S Cascade av. (Mrs Odessa D.)
Adhas Stephen, shoe shiner, rms 317 E Cucharras.
Adkins, see also Atkins.
—Emma R, b 420 N Walnut.
—Neita P, b 420 N Walnut.
—Robert K, driver C S Trans & Livery Co, r 420 N Walnut. (Mrs Mattie.)
Adkinson, see Atkinson.
Adrian Frank E, driver, r 1419 Colorado av. (Mrs Ida E.)
Ady Fay L, b 1515 N Tejon.
—Howard P, student High School, b 1515 N Tejon.
—Joseph W, mining eng, b 1515 N Tejon.
—Louise P (wid Joseph W), r 1515 N Tejon.
ADY ROSCOE P, Lawyer, 401 Colo Bldg, Tel Main 298, r 63 Cheyenne rd. (Mrs Eugenia.)
Aerill Elizabeth, rms 724 N Corona.
AETNA LIFE INSURANCE CO (of Hartford, Conn), W H Manning Dist Mgr, Largest Company in the World Writing Life, Accident, Health, Liability, Burglary and Plate Glass Insurance, 22 N Tejon, Tel Main 8.
Agneau Emmet, lab, b 426 Rosita av (Colo City.)
Agnes Gold Mining Co, F H Dunnington sec, 125 E Pike's Peak av.
AGRICULTURAL INS CO (of Watertown, N J), Sun Realty Co, agts, 23½ N Tejon.

FOR GOOD HEALTH DRINK WATERS THAT ARE PURE
MINERAL WATERS DELIVERED
Colorado Mineral Water Co.
'Everything in Mineral Water'
Telephones Main 4 & 583
Headquarters, ROBINSON DRUG CO.
J. R. BALLARD, PROPRIETOR

SIGNS of EVERY DESCRIPTION
W. E. Hawk 22½ S. Tejon St. Phone Black 631

Phone 13 | For the Prompt Plumbers | Phone 13
BARNES-STEPHENS PLUMBING & HEATING COMPANY
206 NORTH TEJON

GREWELL COAL CO.
COAL COKE and WOOD
Office 110 N. Tejon St. Phone 1271 Yard Phone 2140

AGURSKY SAM, Court House Square Tailor, Ladies' and Gents' Tailoring, Suits Made to Order at Reasonable Prices, Ladies' and Gents' Garments Cleaned Pressed and Remodeled, Satisfaction Guaranteed, Work called for and delivered, 120 E Cucharras, r same.

Ahearn Wm S, wire chf Colo Tel Co, r 1325 Washington av. (Mrs Ethel F.)

Ahl James R, student, b 2127 N Nevada av.

—James W farmer, r 2127 N Nevada av. (Mrs Ella I.)

—Lottie, maid, 1215 N Nevada av.

—Robert, student High School, b 2127 N Nevada av.

—Thomas I, electr, b 2127 N Nevada av.

Ahlen John C, mach r 231 N Chestnut. (Mrs Mamie E.)

Ahlenstorf Ernest R painter, b 130 E Huerfano.

Ahnstrom Alma M, b 922 Baltic.

—Gertrude E, b 922 Baltic.

—Hazel J, b 922 Baltic.

—John, hlpr r 922 Baltic. (Mrs Christine L.)

Ahrens Frederick, carp, r 729 E Huerfano. (Mrs Sadie.)

—Herman, carp Portland Mill, r 24 E Fountain. (Mrs Minnie.)

—W Anthony, millman Brown Lbr Co, r 811 W Pike's Peak av. (Mrs Amy.)

Aiken, see also Akin.

—Charles E H, mgr Aiken's Museum, r 316 E Huerfano.

—Jessie A, artist, b 316 E Huerfano.

—Wm, lineman Hose Co No 1, r 719 N Spruce.

AIKEN'S MUSEUM, C E H Aiken Mgr, Fine Furs, Fur Rugs, Game Heads, Curios, Novelties, Mexican Goods, Etc, Taxidermists and Furriers, 12 E Pike's Peak av.

Aikens Cora M (wid Theodore), b 1701 Colorado av.

Ainsworth John, lab, rms 114 Oak.

Airgood EugeneF, brakeman, b 2424 N Tejon.

Aitken Andrew D (L L Aitken & Co), r 24 E Fontanero. (Mrs Mina B.)

—A Charles, student High School, b Pike View.

—Elizabeth C, student High School, b Pike View.

—Irene, student Colo Coll, b 1131 N Weber.

—Jeanette L, student, b Pike View.

—John, miner, b 1131 N Weber.

—Leonard L (L L Aitken & Co), r 1716 N Nevada av. (Mrs Jennie P.)

AITKEN L L & CO, Investments, (L L and A D Aitken), Brokers, Land and Irrigation Investments, 516 Exch Nat Bank Bldg, Tel Main 1371.

—Richard, with Central Fuel Co, r 1429 N Weber. (Mrs Mary J R.)

AITKEN RICHARD M, Mgr Central Fuel Co, 128 N Tejon, Tel Main 1101, r 311 E Del Norte, Tel Main 1032. (Mrs Zaidee.)

—Robert P, blksmith Pike View Mine, r Pike View. (Mrs Agnes.)

—Ruhanna M, tchr Ivywild School, b 1429 N Weber.

—Wm, tailor Alexander Mackenzie, rms 18 S Corona.

—Wm H, r 1131 N Weber. (Mrs Nellie.)

—Wm H, agt Colo Nat Life, r 330 E Boulder. (Mrs Anna.)

—Wm R, hlpr Pike View Mine, b Pike View.

Ajax Brick & Tile Co, E C Sharer sec, 128 N Tejon.

—Fire Engine Wks, J M Flagler agt, 801 N Corona.

ARTIFICIAL ICE
COLORADO'S BEST COAL
EL PASO DISTILLED WATER
The El Paso Ice & Coal Co.
29 N. Tejon St. Phones 46 & 91

Lumber, Sash, Doors, etc. Planing Mill in Connection
Crissey & Fowler Lumber Co.
117-123 W. Vermijo Avenue Telephone Main 101

Candies, Cakes, Ice Cream, Dainty Lunches
MUETH'S 26 N. Tejon Street
Where Quality Is the First Consideration

Akerman, see Ackerman.

Akers Charles M, tmstr, r 712 Cooper av. (Mrs Grete).

—Conway L, carp, r 714 Garfield. (Mrs Nina J.)

Akerstrom Mabel, b 511 Robinson (Colo City.)

—Peter, carp, r 511 Robinson (Colo City.) (Mrs Emily.)

Akin, see also Aiken and Aitken.

—Lois A, student Colo Coll, b 832 N Spruce.

—R Arthur carp, r rear 137 Ruxton av (Manitou.) (Mrs Blanche.)

—Wm, electr, r 719 N Spruce. (Mrs Sarah.)

—Wm H, carp E G Paster, r 832 N Spruce. (Mrs Elizabeth A.)

—Wm H jr, clk Howe Bros, b 832 N Spruce.

ALAMO HOTEL, George S Elstun Propr, Tejon n w cor Cucharras, Tel Main 2200.

ALAMO LIVERY & SALES Stables, Cirtwell & Benton Props, 19 E Cucharras, Tel Main 98.

—Mining Co, Duncan Chisholm pres, 4½ E Pike's Peak av.

—Park, bet Cucharras and Vermijo av, Tejon and Nevada av.

ALAMO PHARMACY, J H Crapser Propr, M L Crapser Mgr, Drugs, Toilet Articles, Cigars, Soda Fountain, Jewelry, Curios, News Stand, Magazines and Periodicals, Information Bureau, 124 S Tejon, Tels Main 425 and Main 866.

Alamosa Land & Canal Co, Estella Mickle sec, 16 El Paso Bank Bldg.

Albany The, furn rooms, F P Mott propr, 123A S Cascade av.

Albee Drane J, carrier P O, r 728 N Spruce. (Mrs Myrtle M.)

Albemarle M & M Co, Howard Masterson sec, 34 First Nat Bank Bldg.

Alberg T N, rms 313 N Nevada av.

Albert Augustus J, r 418 E Platte av. (Mrs Adelaide E.)

—The, T P Hughart propr, furn rms, 118½ E Huerfano.

W. I. LUCAS
BICYCLES and REPAIRING
119 N. Tejon Phone Main 900

Albin Carl K, r 301 S Wahsatch av. (Mrs Clara.)

Albrecht Carl F, propr European Hotel, Manitou av opp D & R G Depot (Manitou.)

—Louis, comp Gowdy-Simmons Ptg Co, r 525 S Hancock. (Mrs Helen M.)

Albright Charles D, rms 624 N Prospect. (Mrs Maude.)

—Guy H, tchr Colo Coll, r 1523 N Tejon. (Mrs Aura S.)

ALDEN EARLE S, Reporter R G Dun & Co, 7 Giddings Bldg, r 930 N Weber.

Alderman Mrs Belle A, b 708 W Kiowa.

Alderton Charles, miner, r Papeton.

—James, miner, b Papeton.

Aldine Block, 311½ N Tejon.

Aldred Jennie B, tchr Cheyenne School, rms Y W C A.

ALDRICH CHARLES F, Propr, Colo Monumental Works, 333 S Wahsatch av, r 331 same, Tel Main 589. (Mrs Mary E.)

—Louis, miner Danville Coal Mine, r Curtis P O.

—Sherwood (Shove, Aldrich & Co), r 1206 Wood av. (Mrs Florence M.)

Alert Gold Mining Co, W J Chinn v-pres, 11 Giddings Bldg.

Aleshire David E, carp, r 1613 Manitou boul. (Mrs Sarah E.)

—Ira T, lab, b 1613 Manitou boul.

—Mary S (wid Eli), r 613 Baltic.

—Otis E, fireman, b 1613 Manitou boul.

—Ruby V, b 613 Baltic.

Alexander Charles, clk, rms National Hotel.

FOR GOOD HEALTH DRINK WATERS THAT ARE PURE
MINERAL WATERS DELIVERED
PUEBLO MAGNETIC MINERAL WATER for Rheumatism, Bright's Disease and Kidney Trouble.
COLORADO MINERAL WATER CO., J. R. Ballard, Prop.
Telephones Main 4 and 583. Headquarters, Robinson Drug Co.

Lake George Ice 10 1-2 East Pike's Peak Avenue
Phone Main 520 THE CITIZENS' ICE COMPANY

W. W. Williamson Real Estate, Loans Insurance
Rooms 40-41 First National Bank Bldg. Phone 476

The El Paso Ice & Coal Co. ARTIFICIAL ICE COLORADO'S BEST COAL EL PASO DISTILLED WATER 29 N. Tejon St. Phones 46 & 91

THE SUN REALTY CO. Real Estate Insurance Loans 23 1-2 N. TEJON ST. PHONE MAIN 209

Alexander Cora, student High School, b 328 S Wahsatch av.
—Frederick G, baggageman Alamo Hotel, r 842 E Willamette av. (Mrs Tennie C.)
—Harry M, clk T D Armstrong, rms National Hotel. (Mrs Grace.)
—Mrs Hester, laund, r 328 S Wahsatch av.
—James M, moved to Los Angeles.
—Joseph, eng, rms 407 S Nevada av.
—Josephine C, student Colo Coll, b 842 E Willamette av.
—Mason, salesman r 24 N Chestnut. (Mrs Retta R.)
—M Irene, nurse M W Sanitarium.
—Noble A, cashr W-F & Co's Exp, r 848 High. (Mrs H Maude.)
—Samuel G ,lab, r 28 W Costilla.
Alexius Sister Rose, superior Glockner Sanitarium, r 2200 N Tejon.
Aley see also Alley.
—Mrs Annie, opr Home Tel Co, r 415 Washington av, Colo City.
Alford Barton J, dentist, rms 321 Jefferson, Colo City.
Algeo Mrs Martha, furn rms, 127 Deerpath av, Manitou.
Algier Mrs Minerva, moved to Arizona.
Alhambra Club, Gilbert Buford mgr, rear 16 E Huerfano.
Alison see Allison and Ellison.
All Souls Unitarian Church, 730 N Tejon.
Allam Della M, clk Kaufman & Co, b 1418 Washington av.
—Lewis W, r 1418 Washington av.
Allan James, molder, rms 218 S Tejon. (Mrs Caroline.)
—Wm C, clk Hibbard & Co, r 829 N Wahsatch av. (Mrs Lura H.)
Allebrand George A, mining, b 1919 N Tejon.
—John, r 1919 N Tejon. (Mrs Rachel.)
Allen Albert, real est, 35 Bank Bldg, Colo City, r 405 Jefferson, Colo City. (Mrs Minnie J.)
—Alexander, moved to Denver, Colo.
ALLEN ALFRED R (Hastings- Allen Realty & Building Co), r 19 W Washington, Tel Main 1635. (Mrs Harriet.)
—Andrew N, carp C M Ry, r 11 S 3d, Colo City. (Mrs Emma B.)
—Arthur, clk, rms 302 S Wahsatch av.
—A Louise, bkpr Johnson Jewelry Co, b 315 N El Paso.
—A Madeline, b 2 S 8th.
—Benjamin C, r 1131 N Cascade av. (Mrs Maria K.)
—Charles E, repr C M Ry, r 107 S 3d, Colo City. (Mrs Birdie M.)
—Charles T, cond C S & C C D Ry, r 820 Colorado av. (Mrs Leila E.)
—Cicero, carp, r 202 S 18. (Mrs Mary H.)
—Clara E, b 405 Jefferson, Colo City.
—Claude Y, clnr C M Ry, b 1717 Colorado av.
—Clifford, clk, b 19 W Washington.
—Connie C, printer 20th Century Press, rms 19 S Cascade av.
—Edith L, tchr Ivywild School, r 315 N El Paso.
ALLEN EDMUND, Asst Postmaster P O, rms 318 N Cascade av.
—Edna M, rms 712 E Kiowa.
—Elmer D, lab, b 724 E Huerfano.
—Emily A, moved to Detroit.
—Mrs Emma C, tchr Colo School for D and B.
—Emma E, b 315 N El Paso.
—Ernest O, eng, b 744 N Pine. (Mrs Byrdie.)
—E A, b 4 E Vermijo av.
—Frank J, tkt agt Union Depot, r 221 N El Paso. (Mrs Myra A.)
—Fitch R, motorman C S & I Ry, r 26 E Fountain. (Mrs Della.)
—George W, janitor W O W Hall, r rear 305 N Weber. (Mrs Ura.)

PATENTS MASON, FENWICK & LAWRENCE
ATTORNEYS and SOLICITORS
COPYRIGHTS 316-318 Colorado Building Denver, Colo.
TRADE-MARKS FREE BOOK MAILED ON REQUEST

Ask for Original "Manitou" Table Water & Ginger Champagne
The Manitou Mineral Springs Co. Absolutely Natural and Pure Beware of Substitutes

Phone 1360
Standard Electric Co.
5 E. BIJOU ST.
We Repair Motors, Elevators, Lights, Telephones, Bells and Anything Electrical or Mechanical

Allen Harry C, ydman N Y Rest, rms 31½ S Tejon.
—Harry W, tmstr, b 405 Jefferson, Colo City.
—Harvey A, moved to Pueblo.
—Hazel, b 110 E Caramillo.
—Henry A, electr, r 311 N Walnut. (Mrs Bertha L.)
—Henry R, died June 27, '09, age 37.
—Howard, student, b 110 E Caramillo.
—Increase, photog, rms 121 S Weber. (Mrs Grace.)
—Inez E, b 202 S 18th.
—Jacob W, r 132 N Chestnut. (Mrs Catherine.)
—James, b County Poor Farm.
—James E, eng Colo Brick & A S Co, r Pike View. (Mrs Lulu C.)
—Jesse, oiler, rms 810 S Sahwatch. (Mrs Leona.)
—Jessie C, rms Red Canon av s e cor Garden, Manitou.
ALLEN LLOYD R, Physician and Surgeon. Office Hours 2 to 4 p m and by appointment. 211 N Weber, r same. Tel Main 1075. (Mrs Katherine M.)
—Mrs Lois H, r 319 Custer av.
—Lorenzo E, driver, r 940 S Conejos. (Mrs Cora E.)
—Manfred, com mer, 117 S Cascade av, r 110 E Caramillo. (Mrs Delia.)
—Margaret H, tchr Lowell School, b 818½ S Tejon.
—Mrs Mary, b 626 Washington, Colo City.
—May D, b 202 S 18th.
—May E, b 218 E Espanola.
—Morgan C, hlpr Colo Tel Co, rms 518 S Weber. (Mrs Ruby.)
—M Eleanor, tchr, r 1010 W Cheyenne rd.
—Nettie H (wid B D), b 1613 W Cheyenne rd.
—Oberlin E, clk I A Foote & Co, b 28 Colorado av, Colo City. (Mrs Margaret.)
—Pearl M, stenog, b 1717 Colorado av.
—Peter D, painter C S & C C D Ry, r 316 E Fountain. (Mrs Stella J.)
Allen Robert A, moved to Buena Vista, Colo.
—Robert H, bkpr, b 315 N El Paso.
—Samuel, r 315 N El Paso. (Mrs Leonora S.)
—Scott S, mining, r 724 E Huerfano. (Mrs Lulu B.)
—S Alice, rms 819 Arcadia.
—S Ethan, moved to New York City.
ALLEN THOMAS, Tourist Driver, Carriage Line No 2, Stand Pike's Peak av and Tejon, r 211 S Weber, Tel 2351. (Mrs B Viollette I.)
—Thomas, eng Colo Bldg, r 722 S Weber. (Mrs Alice E.)
—Vernon, moved to Pueblo, Colo.
—Wilford E, died Aug 15, '09, age 60.
—Wm, r 1631 Washington av.
—Wm R, commr City Water Dept, r 321 E Monument. (Mrs Roberta.)
—Wilson, clk Manfred Allen, b 110 E Caramillo.
ALLEN W CARY, Physician and Suregon, Office Hours 8 to 10 a m, 1 to 3 and 7 to 8 p m, 116 E Platte av, r 118 same, Tel Main 283. (Mrs Olive Irene.)
—Yost C, carp C M Ry, r 1717 Colorado av. (Mrs Clara E.)
Allerton James, lab Patterson Coal Mine, r Papeton.
Alley see also Aley.
—Ernest, tmstr, b 706 Lincoln, Colo City.
—Henry C, blksmith, 1040 Colorado av, r 706 Lincoln av, Colo City. (Mrs Frances M.)
—James, tmstr, b 706 Lincoln, Colo City.
—Walter, tmstr, b 706 Lincoln, Colo City.

San Luis Valley Irrigated Land Sellers
HAIGLER REALTY CO.
Offices 1-2-3-6-8 Barnes Building 113 1-2 E. Pike's Peak Avenue

DRINK WATERS THAT ARE PURE FOR GOOD HEALTH
MINERAL WATERS DELIVERED
"El Paso" Distilled Water Pure Spring Water for Domestic Use
Colorado Mineral Water Co.
J. R. BALLARD, PROPRIETOR
Headquarters, Robinson Drug Co.
TELEPHONES MAIN 4 AND 583

Enterprise Furniture Co.
FURNITURE, CARPETS, DRAPERIES, ETC. Phone Main 1284
129-131 E. HUERFANO STREET

The El Paso Ice & Coal Co.
ARTIFICIAL ICE
COLORADO'S BEST COAL
EL PASO DISTILLED WATER
29 N. Tejon St. Phones 46 & 91

TENTS
We Rent Tents for All Purposes
THE OUT WEST TENT & AWNING CO.
113 1-2 N. Tejon St. Phone 1261

Allgood Thomas, plumber, b 201 S Nevada av.
Alling Charles B, supt Hassell Iron Wks Co, r 1527 Grant av. (Mrs Hattie.)
Allison see also Ellison.
—Cora M, emp Elite Laundry, r 511 E Costilla.
—Howard M, bkpr Golden Cycle Mill, rms 1611 Washington av. (Mrs Doris.)
—James L, b Union Printers' Home.
—Jennie, clk, b 512 S Nevada av.
—Kathryn, opr Colo Tel Co, r 512 S Nevada av.
—Wm D, driver Nat Com Co, b 511 E Costilla.
—Wm H, driver Alamo Livery, r 511 E Costilla. (Mrs Mary E.)
Allonas Joseph E, propr American Cut Rate Ticket Office, 126 E Pike's Peak av, rms 132 N Weber.
Allward Charlotte, student student High School, bds 218 E St Vrain.
—Harry C, collr Union Ice & Coal Co, r 218 E St Vrain. (Mrs Charlotte M.)
Almstrom John, molder Hassel Iron Wks Co.
Alpha Tau Delta Fraternity, 9 W Boulder.
Alsbury Charles T, b 1010 E Boulder. (Mrs Margaret H.)
—James H, foreman, r 921 S Sahwatch. (Mrs Olive D.)
—John W, b 1010 E Boulder.
—Wyatt, motorman C S & I Ry, r 1010 E Boulder. (Mrs Esther B.)
Alston Thomas R, stone ctr, b 829 E Moreno av.
—Thomas W, mason, r 829 E Moreno av. (Mrs Synthey P.)
Alstrum John, hlpr J M Morris, r 319 Grand, Colo City. (Mrs Bettie.)
ALTA VISTA HOTEL, Alta Vista Hotel Co Props, 112-120 N Cascade av, Tel Main 314.
—Vista Hotel Co, H Hoyt Stevens pres, J C Bussey sec and treas, proprs Alta Vista Hotel, 112-120 N Cascade av.
Alten Clarence W, painter, b 14 E Vermijo av.
—Jacob J, painter, r 14 E Vermijo av. (Mrs Anna E.)
—Louis V, tent mkr, r 912 N Royer. (Mrs Emma W.)
Alter E Printz, painter, 10 Carpenter's al, r 2034 Armstrong av. (Mrs Anna L.)
—George, painter A C Harwood, 518 W Yampa. (Mrs Lucinda B.)
—George jr, painter, b 518 W Yampa.
—James M, mining, r 1039 E Boulder. (Mrs Clara P.)
Altman Earl E, student High School, b 22 N Cascade av.
—Harry H, student High School, b 22 N Cascade av.
—John, rms 216 N Cascade av.
—June, b 22 N Cascade av.
—Samuel I, live stock, 22 N Cascade av, r same. (Mrs Ella M.)
—Samuel S, r 334 W Costilla. (Mrs Lucetta H.)
—Water Co, J E Lundstrom sec, 11 Gazette Bldg.
Altorfer Catherine (wid Henry), r 931 S Royer.
Amann Harry O, moved to Denver.
—Otto, taxidermist, r 425 E Huerfano.
Amargosa Mining & Leasing Co, V W Hungerford pres, 513 Mining Exch Bldg.
Amazon Mining Co, F G Peck sec, 310 Mining Exch Bldg.
Ambler Ione, b 221 E Uintah.
—John, confectr, 105 E Cache la Poudre. rms 219 E Dale.
—Louisa P (wid Henry), r 221 E Uintah.
Ambrose Nathan F, cond C S & I Ry, r 436 E Pike's Peak av.
—Nathan F jr, student Colo Coll, b 436 E Pike's Peak av.

G. S. Barnes & Son 111 E. Pike's Peak Avenue Phone Main 60
Sporting Goods FINE CUTLERY

Central Business College
18-20 S. TEJON Telephone 1746 F. C. ONSTOTT, Principal
STANDARD SYSTEMS THOROUGH COURSES COMPETENT INSTRUCTORS (See page)

AMERICAN BONDING CO (of Baltimore), Wills, Spackman & Kent Agts, 13 E Pike's Peak av.
AMERICAN CENTRAL INS CO (of St Louis), Fertig & Tutt, Ins & Inv Co Agts, 29 N Tejon.
AMERICAN CUT RATE TICKET Office, J E Allonas Propr, 126 E Pike's Peak av, Tel Main 394.
AMERICAN HOME REMEDY & Resort Co, J L Schaefer Pres, Dr A F McKay Mgr, 15 Midland Blk, Tel Main 1087.
AMERICAN INS CO (of Newark, N J), Avery-Bruce-Haupt Ins and Agency Co Agts, 11 First Nat Bank Bldg.
—La France Fire Engine Co, W D Sawin Agt, 227 Manitou av, Manitou.
—Sunday School Union, J H Ketchum state supt, 1202 E Platte av.
AMERICAN SURETY CO (of New York), A J Lawton Agt, 10½ E Pike's Peak av.
Ames Mrs Retta L, dressmkr, 323 Monroe, Colo City, r same.
Amicona Felix, barber, rms 308 S Tejon.
Amidon Frank C, millman Portland Mill, r 701 S Cascade av. (Mrs Ada F.)
—John F, millman Portland Mill, b 701 S Cascade av.
Ammerman Coleman R, phys, 313 Colorado av, Colo City, r same. (Mrs May H.)
—Lizzie, opr Colo Tel Co, b 313 Colorado av, Colo City.
Amor Clarence E, chauffeur, rms 117½ S Tejon.
Amos Francis M, lab, r 2402 Cooper av. (Mrs Agzilla R.)
—James L, b Union Printers' Home.
—John E, paperhngr A C Harwood, r 416 W San Rafael. (Mrs Margaret B.)
—Ross C, clnr, r 2320 Cooper av. (Mrs Virgie E.)
Amoss Walter R, bkpr Reed Inv Co, r 616 E Cache la Poudre. (Mrs Alice R.)
Amsden Jonathan, student High School, b 2026 N Tejon.
—Mrs S L, r 321 E Monument.

A. B. Hutchinson J. L. Columbia
MANITOU LIVERY & TRANSFER CO.
Manitou, Colo.
Office, 227 Manitou Ave. Phone Manitou 9 Stable, 111 Manitou Ave. Phone Manitou 4

Amsler Mrs Anna, (Colo City Livery), r 302 Jefferson, Colo City.
—Arthur J, student, b 302 Jefferson, Colo City.
—Martha M, b 302 Jefferson, Colo City.
—Oscar J, lab, b 302 Jefferson, Colo City
Anable Mrs Elizabeth, rms 530 N Nevada av.
Anchoria-Leland M & M Co, F H Gay sec, 26 First Nat Bank Bldg.
A O H Hall, 2 O'Brien Bldg.
A O U W Hall (Colo City), see Red Men's Hall.
Anderson Adolph H, lab, r 21 N Walnut. (Mrs Alice.)
—Albert W, houseman Shields-Morley Gro Co, r 1605 Hayes. (Mrs Rosa B.)
—Alice J, cashr Hibbard & Co, b 1129 Washington av.
—Alma M, student Colo Coll, b 911 N Royer.
—Alvin E, ice cream mkr Mueth's, b 30 W Rio Grande.
—Amelia, b Andrew H Anderson.
—Andrew, shoemkr, rms 124 S Nevada av.
—Andrew H, rancher, r ½ blk s of Prospect Lake. (Mrs Rachel.)
—Andrew P, repr C M Ry, r 1722 Colorado av. (Mrs Justina.)
—Anna, cook, 1329 Wood av.
—Anna, dressmkr, b 319 E Pike's Peak av.
—Anna, maid, 1223 N Weber.
—August A, lab, r 522 W Kiowa. (Mrs Sarah J.)
—August J, carp, r 915 S Cascade av. (Mrs Minnie.)
—A Elizabeth S, student, b 911 N Royer.
—A Mozelle, student, b 911 N Royer.

GAZETTE
60 CENTS PER MONTH
Has Only 7-Day Newspaper in Central Colorado. Has the Only Sunday Issue in Colorado Springs.

FOR GOOD HEALTH DRINK WATERS THAT ARE PURE
MINERAL WATERS DELIVERED
The Mansions Hotel Effervesing Lithia and Iron Water for Pure Drinking Water and for Medicinal Use
Colorado Mineral Water Co.
Headquarters Robinson Drug Co.
Phones Main 4 and 583
J. R. Ballard, Prop.

Prescriptions called for and delivered
The Robinson Drug Co. Phone Main 4

The El Paso Ice & Coal Co.
ARTIFICIAL ICE
COLORADO'S BEST COAL
EL PASO DISTILLED WATER
29 N. Tejon St. Phones 46 & 91

PIKE'S PEAK FLORAL CO
RETAIL FLORISTS
Cor. Wahsatch and Platte Avenues
Phone Main 28

Anderson Bennett C, phys, 911 N Royer, r same. (Mrs Mozelle.)
—Bennett C jr, motorman C S & I Ry, b 911 N Royer.
—Bertha M, emp Out West P & S Co, b 719 W Huerfano.
—Bessie (wid Malcolm F), r 509 W Pike's Peak av.
—Boswell P, phys, 106 N Cascade av, r same. (Mrs Sarah D.)
—Carl, lab, r 16 Calvert av, Colo City.
—Carl, painter S M Duncan, b 319 E Pike's Peak av.
—Carl A, driver Rudolph Heysé, b 1722 Colorado av.
—Caroline (wid John A), r 511 E Platte av.
—Charles, rms 124 S Tejon.
—Charles, blksmith C M Ry, b 421 Grant, Colo City.
—Charles, foreman, r 1612 N Chestnut. (Mrs Augusta.)
—Charles E, clk, r 422½ S Tejon. (Mrs Nellie B.)
—Charles F, agt Prudential Life Ins Co, r 542 E Bijou. (Mrs Josephine D.)
—Charles O, r 630 12th, Ivywild. (Mrs Eleanor S.)
—Christopher, tailor J B Corrin, rms 406½ S Tejon.
—Clarence C, barnman Seldomridge Grain Co, r 308 W Pike's Peak av. (Mrs Frances E.)
—Conrad H, student Colo Coll, b 1129 Washington av.
—David, r 1008 N Corona. (Mrs Annie L.)
—David B, carp, r 911 Custer av. (Mrs Mary E.)
—Earl, rancher, b rear 315 S Cascade av.
Anderson Edward E, molder Hassell Iron Wks Co, r 30 W Rio Grande. (Mrs Minnie J.)
—Eleanor, student, b 106 N Cascade av.
—Ella A (wid Wm), r rear 315 S Cascade av.
—Elsie J, student High School, b 704 W Cucharras.
—Emily, cook, 28 E Boulder.
—Emma C, domestic, 1335 N Weber.
—Esther, maid El Paso Club.
—Esther C, b 915 S Cascade av.
—Ethel L, student High School, b 1129 Washington av.
—Eugene, student High School, b 1129 Washington av.
—Frank G, moved to Denver.
—Fred, driller, rms National Hotel.
—F Ruth, tchr, b 528 E Uintah.
—Gustave, rms M W Sanitarium.
—Gustave A, pressman C S Pressed Brick & F B Co, b 511 E Platte av.
—Hannah, domestic, 1327 N Nevada av.
—Harry L, driver, r Red Canon av, Manitou. (Mrs Minnie.)
—Mrs Hattie, rms 816 N El Paso.
—Helen B (wid James T), r Broadmoor av nr 4th, Broadmoor.
—Hilda, waiter, 1329 Wood av.
—Hjalmar W, appr C M Ry, b 511 E Platte av.
—Hulda, maid, 1516 N Nevada av.
—Hulda M, student Colo Coll, b 624 E St Vrain.
—H Pauline, nurse, 624 E St Vrain, b same.
—Ida D (wid James E), r 9 N 15th.
—Ida S, domestic, 1327 N Nevada av.
—Ida L, b 935 S Sierra Madre.
—Ingeborg, folder Gowdy-Simmons Ptg Co, b 511 E Platte av.
ANDERSON JAMES C, Contractor and Builder, Jobbing and Repairing, Office 119 E Kiowa, Tel Main 373, r 704 W Cucharras, Tel Main 594. (Mrs Addie C.)
ANDERSON JAMES E, Physician and Surgeon, 301-302 De Graff Bldg, Tel Main 2359, Hours 9 to 12 a m, 2 to 5 p m, r same. (Mrs Thirza J.)

Paul Auto Co. 17 S. Cascade Ave. Telephone 2214
For High Grade Oil, Gasoline and Supplies

Tompkins Roofing Co.
FRANK TOMPKINS Manager — Telephones Main 614 and 1751 — OFFICE, REAR GAZETTE BUILDING With Kester & Robbins

Anderson James I, clk, r 738 High. (Mrs Augusta A.)
—James T, tmstr, r 827 N Walnut. (Mrs Dollie M.)
—Jennie L, smstrs Giddings Bros, r 226 E St Vrain.
—Jessie H, moved to Los Angeles.
—Johanna U (wid John E), r 624 E St Vrain.
—John, died Dec 7,'09, age 55.
—John M, lab, r 935 S Sierra Madre. (Mrs Emma O.)
—Joseph H, driver Samuel Bragdon, r 723 N Weber.
—J Frank, mach, r 719 W Huerfano. (Mrs Jennie M.)
—Larnard, lab, r 1019 E Costilla. (Mrs Josephine.)
—Laura B, b 106 N Cascade av.
—Lawrence B, died June 16, '09, age 24.
—Lodema J (wid Arthur), r 121 S Weber.
—Louise, student High School, b 30 W Rio Grande.
—Lulu F, bkpr Golden Cycle Mining Co, b 219 E Bijou.
—Lydia (wid Herman), r 1129 Washington av.
—Malden (Depot Trans & Storage Co), r 944 N Spruce. (Mrs Blanche.)
—Margaret, b 818 N Cascade.
—Margaret M, student Colo Coll, rms Bemis Hall.
—Marion, stenog W W Warner, b 9 N 15th.
—Marjorie M, stenog W A Shepard, b 308 W Pike's Peak av.
—Martin, plstr, r 607 E Las Animas. (Mrs Lulu.)
—Mary, cook, 30 W Dale.
—Mary B, rms 715 N Wahsatch av.
—Mary S, b 624 E St Vrain.
—Matilda, domestic, 1228 Wood av.
—Mattie M (wid Osmer L), r 219 E Bijou.
—Maude, nurse, b Ticknor Hall.
—M Roberta, clk Giddings Bros, b 528 E Uintah.
—Nannie, domestic, 1131 N Tejon.
—Nettie, b A H Anderson.
—Oliver L, carp, r 707 11th, Ivywild. (Mrs Margaret M.)
Anderson Oscar L, gardener, r 440 W Uintah. (Mrs Jennie C.)
—Otto, r 316 Mesa rd. (Mrs Lucy.)
—Pauline, domestic, 1106 N Cascade av.
—Philip, messr Hemenway Gro Co, b 915 S Cascade av.
—Ralph C, electr, b 509 W Pike's Peak av.
—Raymond L, carp, r 911 N Cedar. (Mrs Louise M.)
—Robert E, clk Dern Tea & Coffee Co, r 122 S 8th. (Mrs Hazel R.)
—Robert W, carp Hastings-Allen R & B Co, r 528 E Uintah. (Mrs Mary C.)
—Ruby, b A H Anderson.
—Ruth L, b 318 W Pike's Peak av.
—Samuel B, clk C S & C C D Ry, r 118 E Fountain.
—Sophia, dressmkr, 319 E Pike's Peak av, r same.
—Thomas E, driver, r 116 Ruby av, Colo City. (Mrs Lettie B.)
—Thomas H, clk D & R G R R, r 318 W Pike's Peak av. (Mrs Leota L.)
—Wm A, contr, 1501 N Tejon, r same. (Mrs Margaret J.)
—Wm A, tmstr, rms 233 S Wahsatch av. (Mrs Sylvia.)
—Wm C, clk, r 830 E Platte av. (Mrs Araminta.)
—Wm E, boilermkr Golden Cycle Mill, r 221 Washington, Colo City. (Mrs Lena I.)
—Wm F. mach, r 211 E Jefferson. (Mrs Florence M.)
—Wm H, rms 1312 N Nevada av.
—Wm W, driver, r 124 Manitou av, Colo City. (Mrs Emma B.)
Andesite Gold Mniing & Town Co, F A Morath pres, 404 Exch Nat Bank Bldg.
Andress, Elsie L, stenog Gazette, b 212 Monroe, Colo City.
—James M, janitor Exch Nat Bank Bldg, r 316 N Nevada av. (Mrs Florence E.)
Andrew Mary (wid Ebenezer N), r 704 E Huerfano.
Andrews George A, carp, r 1711 Hayes. (Mrs Leora.)
—George F, carp, b 1711 Hayes.
—John A, tent mkr Out West T & A Co, rms 111 E Huerfano.

Otis Elevators
1609-13 Glenarm Street, Denver, Colo.
For Passenger and Freight Service. All Types. For Catalogue and Information address OTIS ELEVATOR CO.

Colorado Mineral Water Co.
'Everything in Mineral Water'
Telephones Main 4 & 583
Headquarters, ROBINSON DRUG CO.
J. R. BALLARD, PROPRIETOR

Chris Pedersen Contractor and Builder
Rear 20 E. Bijou Tel. Main 1639

Andrewson Rev Cornelius, pastor Swedish Evang Free Church, r 319 E Boulder. (Mrs Tillie M.)
Andros Lewis, r 113½ W Costilla. (Mrs Frances.)
Andrus Elizabeth M (wid Leonard), b 1215 N Nevada av.
Angell Chester M, tchr Colo Coll, rms Hagerman Hall.
Angin Rose, maid, r Latonia Apts.
Anglebarger Rev George W, pastor Seventh Day Adventist Church, r 1024 Colorado av. (Mrs Ella.)
Anglin Wm, lab, rms 108 S Nevada av. (Mrs Lizzie.)
Angood Mrs Effie E, r 511 N Walnut.
ANHEUSER-BUSCH BREWING Assn, Colo City Ice, Fuel & Feed Co Agts, 431 Colorado av, Colo City, Tels West 90 and Home 90.
Ankenman Ida, nurse, Bethel Hospital, rms 217 S Institute.
Ankeny Clement W, foreman Golden Cycle Mill, b 1415 Colorado av.
Ansell Arthur E, watchman Sanitary Dairy Co, r 916 E Moreno av. (Mrs Beatrice E.)
Ansler Frank, millman U S R & R Co.
Ansley Charles S, solr Gazette, rms 839 E Boulder.
Anthes Mrs Adele F, stenog H G Lunt, b 18 E Caramillo.
Anthony Effie, b 6 Holly av, Broadmoor.
—Elsie, b 6 Holly av, Broadmoor.
—Grace, student, b 6 Holly av, Broadmoor.
Anthony James P, insp Dept of Health, b 720 N Nevada av.
—John C, foreman, r 6 Holly av, Broadmoor. (Mrs Rose A.)
Anthracite Mesa Coal M Co, J E Lundstrom sec, 11 Gazette Bldg.
Antlers Barber Shop, E J Bieber propr, Antlers Hotel.
—Hair Dressing Parlors, Mrs H R Crooks propr, 52 Antlers Hotel.
ANTLERS HOTEL, Antlers Hotel Co Proprs, Wm S Dunning Mgr, Cascade av, Opp Pike's Peak av, Tel Main 1200.
ANTLERS HOTEL CO, Geo A Krause Pres, T J Fisher V-Pres, W W Postlethwaite Sec, Proprs Antlers Hotel, 7-8 Gazette Bldg, Tel Main 1200.
ANTLERS LIVERY THE, Wolf & Frost Proprs, Finest Single Drivers and Carriages, Opera, Party and Wedding Calls, Automobiles For Rent, 21 to 27 N Cascade av, Tel Main 71.
ANTLERS ORCHARD DEVELOPment Co, T E Curtin Pres, E A Sunderlin Gen Mgr, S M L McSpadden Purch Agt, 501 Mining Exch Bldg, Tel Main 129.
—Park, 3 blks west of P O.
ANTLERS TURKISH BATHS, Carl J Wenberg Propr, 14 E Bijou, Tel Red 33. (See adv.)

The El Paso Ice & Coal Co. ARTIFICIAL ICE COLORADO'S BEST COAL EL PASO DISTILLED WATER 29 N. Tejon St. Phones 46 & 91

Phone Red 33 COLORADO SPRINGS, COLO. 14 E. Bijou St.

Antlers Turkish Baths
All Kinds of Baths
and Chiropody

CARL J. WENBERG, Graduate Masseur and Medical Gymnast
The Swedish "Ling" System

Treatment given at patient's residence by appointment. *Also Dermatology*
Face and Scalp Treatment *Bath and Bed $1.00*

The H. A. Gaebel Engraving Co.
MAKERS OF GOOD CUTS FOR PRINTING PURPOSES
412 1-2 SANTA FE AVE. PUEBLO, COLO. PHONE UNION 761

Burgess FINE TEAS and COFFEES 112 North Tejon Street

Antrim Charles H, rms 205 S Wahsatch av.
Aparecida Mines Co, C V Turner sec, 129 E Pike's Peak av.
Apex Copper Co, C W Dolph sec, 305 Colo Bldg.
Apostolos John, shoemkr, rms 316 N Wahsatch av.
—Peter, propr Lightning Shoe Shop and shoe shining parlors, 28½ N Tejon, r 316 N Wahsatch av.
Appel Harris A, v-pres J S Appel Suit & Cloak Co, r Antlers Hotel.
—Jacob S, pres J S Appel Suit & Cloak Co, r Denver, Colo.
APPEL J S SUIT & CLOAK CO, J S Appel Pres, H A Appel V-Pres, Louis Arkush Sec and Treas, 102 N Tejon, Tel Main 1621.
—Robert, b 1215 N Nevada av.
Apple Joseph, shoemkr, 513½ Colorado av, Colo City, b 324 same.
Arab Amusement Assn, 13 N Tejon.
Aragon Manuel, meat ctr Smith's Pkg Co, r 207 Grant, Colo City. (Mrs Ida.)
Aranoff Jacob, tailor May Clo Co, r 331 S Nevada av.
Arbuckle Andrew P, r 428 Franklin. (Mrs Elizabeth S.)
—John H, student Colo Coll, b 428 Franklin.
—Price, stenog El Paso Cons G M Co, b 428 Franklin.
Arcadia Cons Mining Co, Wm Lloyd sec, 117 E Pike's Peak av.
Archer Mrs Josephine, domestic, 6 Lake av, Broadmoor.
Archuleta Laura, laund Glockner, Sanitarium.
Arcularius Charles F (Arcularius & Co), r 1127 N Weber. (Mrs Emma.)
ARCULARIUS FRANK H, Pres Hefley-Arcularius Drug Co, r 1730 N Nevada av, Tel Main 1676. (Mrs Johanna.)
ARCULARIUS & CO (C F Arcularius, Magdalena Lattner), Jewelers and Watchmakers, 9 S Tejon, Tel Main 634.
Arends Wm, carp, r 214 N Spruce. (Mrs Helena.)
Arens Mrs Mollie E, moved to Falcon, Colo.
Argentum-Juniata Mining Co, I W Bonbright sec, 129 E Pike's Peak av.
Argo Robert G, reporter Telegraph r Colo School for D & B.
—Wm C, student High School, b Colo School for D & B.
ARGO WM K, Supt Colo School for the Deaf and the Blind Institute bet Pike's Peak av and High, r same, Tel Main 429. (Mrs Isabella C.)
Arguello James, lab, r 536 E Monero av. (Mrs Louisa.)
—Rafael, rms 536 E Moreno av.
Argus The, see Colo City Argus.
ARGUST BROS, (John and Charles M), Plumbing and Heating, Steam and Gas Fitting, 122 E Cucharras, Tel Main 1248.
—Charles M (Argust Bros), r 402 W Dale. (Mrs Nina S.)
—John (Argust Bros), r 401 E Del Norte. (Mrs M Lillian.)
—Lewis, lab, b 1821 N Chestnut.
—Maude E, laund, r 1821 N Chestnut.
Argyle The, Mrs Ellen Smalley propr, 608 Colorado av, Colo City.
Arkansas Louisiana & Gulf Ry Co, C E Titus asst sec, 127 E Pike's Peak av.
Arkush Louis, sec and treas J S Appel Suit & Cloak Co, r Denver, Colo.
Arkwright C Harold, r s end of 3rd, Broadmoor. (Mrs Frances B J.)
Arlen Edward W, carp, r 907 S Cascade av. (Mrs Dora E.)
—Martin, b 907 S Cascade. (Mrs Magdalena.)
—Millie, b 907 S Cascade av.
Arlington House, boarding, 112 S 6th, Colo City.
ARLINGTON THE, Mrs G M Spencer Propr, European Hotel, Steam Heat, Hot and Cold Water, Free Baths, All Outside Rooms, Central, Elevator Service Day and Night, 124 S Tejon.
Armbruster Fred G, janitor Masonic Temple, rms 9 N Nevada av.
—Fred W, electr Citizens L, H & P Co, rms 9 N Nevada av.

The Hyde Paper Co.

Printers' Supplies
100-102 S. Victoria Avenue
Pueblo, Colo.

FOR GOOD HEALTH DRINK WATERS THAT ARE PURE
MINERAL WATERS DELIVERED
"El Paso" Distilled Water Pure Spring Water for Domestic Use
Colorado Mineral Water Co.
J. R. BALLARD, PROPRIETOR
Headquarters, Robinson Drug Co.
TELEPHONES MAIN 4 AND 583

Good Clothes
Reasonable Prices
Robbins ON THE CORNER.

The El Paso Ice & Coal Co.
ARTIFICIAL ICE
COLORADO'S BEST COAL
EL PASO DISTILLED WATER
29 N. Tejon St. Phones 46 & 91

Phone Main 1786
Norton Investment Co.
STOCK RANCHES
26 Midland Blk

Armentrout Abraham, r 214 E St Vrain. (Mrs Agnes.)
—Agnes L, b 214 E St Vrain.
—Fay, clk Hibbard & Co, b 223 E Williamette av.
—Horace L, printer El Paso Blue Print Co, b 214 E St Vrain.
Armijo S Joseph, millman Portland Mill, r 607 W Bijou. (Mrs Beatrice.)
Armit Bertha de W, student, b 1314 N Weber.
—Emma J (wid John L), r 1314 N Weber.
—John B, clk Fertig-Tutt Ins & Inv Co, b 1314 N Weber.
Armitage Wm (Colorado Com Co), r 122 W Cheyenne rd. (Mrs Dolina.)
—Wm H, student, b 122 W Cheyenne rd.
Armour & Co, Wm Docter mgr, whol meats, 102 W Cucharras.
Arms Nola B (wid Ira O), r 1428 Colorado av.
—Richard H, tchr, r 1440 Wood av. (Mrs Alice H.)
Armstead Mrs Louisa, r 321 E Cimarron.
Armstrong Abbie (wid Lewis), b 1611 N Royer.
—Alonzo, painter, r 521 E Pike's Peak av. (Mrs Mary S.)
—Alonzo, messr, b 521 E Pike's Peak av.
—Anna B, clk Robinson Drug Co, b 521 E Pike's Peak av.
—Arthur D F, moved to Paonia, Colo.
—Mrs Bessie, moved to Athens, Pa.
—Charles T, lab Pike's Peak Floral Co, r 1348 N El Paso.
—C Louisa, b 214 S Weber.
—DeWitt A, painter, r 308 W Mill. (Mrs Eva.)
—Don C (Scofield's Rest), rms 110 S Weber.
—Mrs Ellen, furn rooms, 214 S Weber.
—Floyd, messr W U Tel Co, b 214 S Weber.
—Frank, musician Majestic Theater, rms Lennox Apts.
—Gertrude, rms 922 S Baltic.
—Harry F (Holly Armstrong & Son), r 112 St Vrain ct. (Mrs Rose T.)
—Hattie (wid Capt John C), r rear 113 E Vermijo av.
—Holly G (Holly G Armstrong & Son), r 112 St Vrain ct. (Mrs Mary E.)
ARMSTRONG HOLLY G & SON (Holy G and Harry F), Lands 415-416 Mining Exch Bldg, Tel Main 503, r Tel Main 1237, P O Box 1277.
ARMSTRONG J ROY, Electrical and Mining Engineer, 307 Colo Bldg, Tel Main 328, r 204 Cheyenne rd, Tel Main 2536. (Mrs Louisa H.) (See adv.)

Residence 204 Cheyenne Road, Telephone Main 2536
J. ROY ARMSTRONG
ELECTRICAL AND MINING ENGINEER
Office, 307 Colorado Building
Telephone Main 328
Colorado Springs, Colorado

IT PAYS BEST : : "QUALITY PRINTING" BRINGS RESULTS
THE WATERMAN PRESS, 112 E. Cucharras Street Phone Main 1154

H. A. SCURR Real Estate & Loans
CHATTEL LOANS WANTED
Tel. Black 732 20 S. Tejon St. HOUSES FOR RENT

Armstrong Lucille, student Colo Coll, b 322 Lincoln av, Colo City.
—Oscar, hlpr E S Noble, b 214 S Weber.
—Preston, miner Pike View Mine.
ARMSTRONG STEPHEN, Chief of Police City Hall, Tel Main 44, r 328 E Kiowa. (Mrs. Belle P.)
—Thomas D, mayor of Colo City, City Hall, r 322 Lincoln av, Colo City. (Mrs. Minnie L.)
—Thomas J, florist, r 1348 N El Paso. (Mrs Catherine H.)
—Walter C, lineman, b rear 113 E Vermijo av.
—Warren N, cashr First Nat Bank of Colo City, rms National Hotel.
—Wm J, clk Hub Clo Co, r 217 N Corona. (Mrs Anna R.)
ARMSTRONG WILLIS R, Cashr C S Nat Bank, Treas Assurance Savings & Loan Assn and Suburban Land & Water Co, r 1432 Culebra av. (Mrs Dell H.)
Arnbrecht Emma, moved to Lyons, Colo.
Arnett D Erle, clk C S & C C D Ry, b 29 S Wahsatch av.
—S George, clk W N Burgess, r 22 W Fountain. (Mrs Florence).
Arnold Anna E, b 745 N Pine.
—Clara L, cook, b 745 N Pine.
—Clarence W (W W & C R Arnold), r 118 E St Vrain. (Mrs Louise C.)
—Ella M (wid Reuel W), r 228 E Jefferson.
—Eva A (wid Charles L), r 1128 Grant av.
Arnold Mrs Frances M, dometsic 531 Beacon, Roswell.
—Floyd L, florist Pike's Peak Floral Co, b 1128 Grant av.
—Fred C, florist Pike's Peak Floral Co, r 202 Laclede av. (Mrs Rosa.)
—James M, driver C S Trans & Livery Co, r 530 W Pike's Peak av.
—Louise, b 745 N Pine.
—Mrs Nellie K, b 1331 Washington av.
—Park C, coachman, r 412 E Yampa. (Mrs Bertha.)
ARNOLD REUBEN H, Atty at Law 10 Giddings Bldg, Tel Main 802, r 2211 N Nevada av. (Mrs Jane A.)
—Robert B, cond C S & I Ry, rms 406½ S Tejon.
—Theodore, lab, r 745 N Pine. (Mrs Rose C.)
—Vera M, student High School, b 1128 Grant av.
—Wm W (W W & C R Arnold), r 504 N Nevada av. (Mrs Eva M.)
ARNOLD W W & C R (Wm W and Clarence R), Physicians and Surgeons, 4-5-6 First Nat Bank Bldg, Tel Main 49. Hours 9 to 12 a m, 2:30 to 6 p m.
Arnspiger Charles, surveyor, rms 735 N Tejon.
Aronhalt Herman S, clk Western Pkg Co, rms 218 S Tejon.
Arrand David K, rms M W Sanitarium.

Phone White 34 Home Phone 108
Arterburn & Perkey
LIVERY, FEED, COAL
TRANSFER, EXPRESS
701 Colorado Avenue Colorado City, Colorado

WEBER CYCLE and SUPPLY COMPANY
6E. Kiowa St. Phone Main 466
Automobile Accessories
Best Equipped
VULCANIZING PLANT
in the city

FOR GOOD HEALTH DRINK WATERS THAT ARE PURE
MINERAL WATERS DELIVERED
The Mansions Hotel Effervesing Lithia and Iron Water
for Pure Drinking Water and for Medicinal Use
Colorado Mineral Water Co.
Headquarters Robinson Drug Co.
Phones Main 4 and 583
J. R. Ballard, Prop.

ALEX. MACKENZIE
Merchant Tailor
21 E. Bijou Street
Telephone Main 1193

The El Paso Ice & Coal Co.
ARTIFICIAL ICE
COLORADO'S BEST COAL
EL PASO DISTILLED WATER
29 N. Tejon St. Phones 46 & 91

ART SPECIALTY STORE, Hunt & Van Nice Proprs, A Full Line of Art Needle Work and Materials, Hand Painted China, Free Embroidery Lessons Given, Souvenirs, Etc, 8 E Pike's Peak av.
Arterburn Arthur, millman, b 710 Lincoln, Colo City.
ARTERBURN CHARLES F (Arterburn & Perkey), r 710 Lincoln, Colo City. (Mrs Vesta.)
—Guy, student Colo City High School, b 701 Colorado av, Colo City.
—Lulu, b 710 Lincoln, Colo City.
—Lulu J, music tchr 616 N Corona, r same.
ARTERBURN & PERKEY (C F Arterburn, I M. Perkey), Livery, Feed, Coal, Transfer, Express, Etc, 701 Colorado av, Colo City, Tel White 34, Home 108. (See p 79.)
Arters Guffey H, student Colo Coll, rms 930 N Weber.
Arthur Cecil T, houseman Shields-Morley Gro Co, b 1104 Colorado av.
—Chester A, r 1106 N Nevada av. (Mrs Myra F.)
—Edward L, broker, r 232 W Uintah. (Mrs Julia A.)
—John S, woodwkr C M Ry, r 1104 Colorado av. (Mrs Mary H.)
—Leonor, stenog W O Clemans, b 232 W Uintah.
—Robert, student, b 232 W Uintah.
—Robert M, mach Golden Cycle Mill, r 1027 Washington av. (Mrs Carrie G.)
Asbury M E Curch, Washington av, n w cor 14th.
Ascough Luther S, clk, b 431 Lincoln av, Colo City.
—Mrs Martha O, b 435 E Bijou.
—Mary A (wid John), r 431 Lincoln av, Colo City.
—Truthie A, clk C D Taylor, b 431 Lincoln av, Colo City.
—Willamette, bkpr A M Wilson, b 431 Lincoln av, Colo City.
—W D Loan Co, C D Taylor pres and mgr, N B Hames v-pres, John McCoach sec and treas, 430½ Colorado av, Colo City.
Ash J Wallace, r 112 E Cimarron.
Ashbaugh Hugh L, switchman, r 520 S Cedar. (Mrs Anna R.)
ASHBURNER RALPH H, Sec El Paso Ice & Coal Co, r 923 N Nevada av. (Mrs Annette M.)
ASHBY JEWELRY CO, W S Ashby Pres, P A Hamilton V-Pres, H A Hamilton Sec and Treas, Established 1879, Gold and Silversmiths, Opticians, Art and Crystal Wares, 12 N Tejon, Tel Main 806.
—Staten M, solr Dern Tea & Coffee Co, r 1020 E Monument. (Mrs Doris E.)
—Walter S, pres Ashby Jewelry Co, r 429 N Nevada av. (Mrs Florence B.)
Ashenden Charles E, tmstr Crissey & Fowler Lbr Co, r 604 E Fountain. (Mrs Naomi.)
—George, lab, r 915 S Royer. (Mrs Alice.)
—Pearl, student High School, b 915 S Royer.
Ashenhurst Alice A, b 1342 N El Paso.
ASHENHURST HAROLD S, Sec Yates & McClain Realty Co, r 1342 N El Paso, Tel Main 1989. (Mrs Iola M.)
—John J, r 1342 N El Paso. (Mrs Alice I.)
Asher May M, clk Hibbard & Co, b 432 E Kiowa.
—W Daniel, tmstr Rocky Mtn T & T Co, r 432 E Kiowa. (Mrs P Elizabeth.)
Ashley Fern A, b 427 W Uintah.
—Gertrude M, student Colo Coll, rms McGregor Hall.
—Nellie (wid Hiram S), r 821 N Wahsatch av.
—Mrs Rose, moved to Detroit, Mich.
—Winfield M, carp, r 427 W Uintah. (Mrs Amanda C.)
Ashton Alice S, asst J V Schofield, b 515 N Nevada av.
—John C, clk Counts Bros, r 331 E Williamette av. (Mrs Mary L.)
—Mrs Mary L, tchr Garfield School, r 331 E Williamette av.
Ashwood Lucy, b e s Cheyenne boul nr Stratton Park.

Use Your Good Sense When Purchasing Good Things to Eat Go Where You Can Buy the
The HEMENWAY GROCERY CO.
115 South Tejon 1201 North Weber

Kaufman's
EVERYTHING FOR EVERYBODY
Rugs, Draperies & House Furnishings
Phone Main 467

Ashworth Frank K, transit man City Eng, b 1028 Cooper av.
—Ray C, civ eng, b 1028 Cooper av. (Mrs Rosetta.)
ASHWORTH ROBERT H, Consulting, Civil and Irrigation Engineer, Supervising, Designing, Construction and Draughting Work, 308-309 Hagerman Bldg, Tel Main 1869, r 1028 Cooper av, Tel Main 1467. (Mrs Ada C.)
Aspen Bimetallic M & M Co, Percy Hagerman pres, 228 Hagerman Bldg.
Associated Charities, F J Bruno agt, 417 Hagerman Bldg.
—Press, E A McManus correspondent, Gazette Bldg.
ASSURANCE SAVINGS & LOAN Assn, E T Ensign Pres, Ira Harris V-Pres, Willis R Armstrong Treas, Donald D Wilfley Sec, 105 E Kiowa, Tel Main 224. (See adv.)

J. D. HILTBRAND
Sheet Music
125 1-2 N. Tejon Tel. Main 913

Atchison Walter D, lab Rapson Coal Mine, r 632 N Corona. (Mrs Jennie L.)
Aten Mrs Ida B, rms 512 E Pike's Peak av.
—Nettie P, rms 512 E Pike's Peak av.
Atha Della, b 30 W Costilla.
—J Clyde, tmstr Wandell & Lowe T & S Co, r 30 W Costilla. (Mrs Mary V.)
—Wm A, farmer, r 30 W Costilla. (Mrs Sarah T.)

The Assurance Savings & Loan Association
PHONE MAIN 224 105 E. KIOWA ST., COLORADO SPRINGS
OFFICERS AND DIRECTORS
Edgar Ensign, President *Ira Harris, Vice-President*
Willis R. Armstrong, Treasurer *Donald D. Wilfley, Secretary*
Wm. F. Richards *M. C. Gile*
4 Per Cent Paid on Deposits Money Loaned on Real Estate

Astor Mining Co, H H Mitchell sec, 4 Giddings Bldg.
Atchison Mrs Pauline R, tchr Garfield School, b 121 S Weber.
ATCHISON, TOPEKA & SANTA Fe Ry, C C Hoyt City Pass Agt, B F Williams Gen Agt Frt Dept, 118 E Pike's Peak av, Tel Main 163, Pass Depot Pike's Peak av s w cor El Paso, Tel Main 34, Frt Depot Cucharras s e cor Corona, Tel Main 182.
Atherton Helen C, rms 807 Custer av.
Atkins, see also Adkins.
—Henry H, collr Telegraph, r 221 N El Paso. (Mrs Carrie B.)
—Nunner, maid, 120 Tyler Pl.
—Yelventon L, r 111 Gypsum Colo City. (Mrs Josephine E.)
Atkinson A Jackson, waiter Tucker's Rest, r rear 115 E Vermijo av.
—B Mae, b rear 115 E Vermijo av.
—Elizabeth (wid Charles), rms 823 W Huerfano.

FOR GOOD HEALTH DRINK WATERS THAT ARE PURE
MINERAL WATERS DELIVERED
PUEBLO MAGNETIC MINERAL WATER for Rheumatism, Bright's Disease and Kidney Trouble.
COLORADO MINERAL WATER CO., J. R. Ballard, Prop.
Telephones Main 4 and 583. Headquarters, Robinson Drug Co.

3d Floor OperaHouse Block
Colorado Springs Business College
Phone Main 1160
Edward Wilder Propr.

The BROWN LUMBER CO.

20 to 32 W. Vermijo Ave.
Telephone Main 102

Wholesale and Retail
LUMBER and MILL WORK

The El Paso Ice & Coal Co. ARTIFICIAL ICE COLORADO'S BEST COAL EL PASO DISTILLED WATER 29 N. Tejon St. Phones 46 & 91

WE SELL
ALFALFA LAND
PIKE'S PEAK REALTY CO.
5 1-2 N. Tejon St. Over Busy Corner

Atkinson Mrs Eva M, b 224 N Spruce.
—Mrs Flavilla D, emp Phelps Dining Room, r rear 115 E Vermijo av.
—Frank M, student High School, b 115 S Nevada av.
—Guy F, propr Plaza Hotel, r Cheyenne, Wyo.
ATKINSON JAMES W, General Contractor, 65 P O Bldg, Tel Main 411, r 2020 N Tejon, Tel Main 1359. (Mrs Jennie W.)
—Mrs Jennie, nurse, 107 N Prospect, r same.
—Joel, watchman Portland Mill, r 626 N Corona.
—Laura E, nurse, rms 415 E Huerfano, rms same.
—Leicester W, carp E G Paster, r 926 E Costilla. (Mrs Addie H.)
—Mae, b rear 115 E Vermijo av.
—Mae E, student, b 626 N Corona.
—Nancy J (wid George W), r 209 S Nevada av.
—Villa, b 209 S Nevada av.
—Walter W, moved to Salt Lake City.
Atnipp Asa G, florist, r 1023 E Costilla. (Mrs Winifred E.)
Atwater Edward G, rms Plaza Hotel.
Atwell Mrs Maude E, b rear 222 W Kiowa.
Aubrey Mrs Minnie A, rms 177 Ute av, Manitou.
—Owen A, moved to Denver.
Aubuchon John, lab, rms 712 E Kiowa.
Auckland Andrew, lab, rms rear 124 W Cimarron.
Auer Wm F, eng C S & C C D Ry, r 231 E Vermijo av.
Augden Charles M, hlpr C M Ry.
Augh James H, student High School, b 623 N Tejon.
Aughinbaugh Mary L, r 18 E Jefferson.
—Ruth, student, b 18 E Jefferson.
Auld Charles H (Auld & Standley), r 408 E Bijou. (Mrs Lucy C.)
—F Stuart, clk, b 810 N Corona.
—I Murray, contr, 410 E Boulder, r same. (Mrs Flora A.)
—James M, r 810 N Corona. (Mrs Addie S.)
—Jean M, tchr Cutler Academy, b 810 N Corona.
—Louise H, student Colo Coll, b 410 E Boulder.
—Wilfred E, carp, b 410 E Boulder.
—Wm, lab, r 401 Adelaide pl. (Mrs Bridget.)
AULD & STANDLEY (C H Auld, H L Standley), Photographers, Souvenir Pillow Tops, 1522 Lincoln av.
Ausburn, see also Osborn.
—Harry B, clk South End Pharmacy, b 1017 S Sierra Madre.
—Robert H, r 1017 S Sierra Madre. (Mrs Mamie D.)
Austin Bluffs, 3 miles n e of city limits.
—Bluffs Coal Mine, 4 miles n e of P O.
—Bluffs Park, 4 miles n e of P O.
—Candy Co, B C Capen mgr, 303 S Tejon.
—Charles H (Austin & Snider), rms 135 Ruxton av, Manitou.
—Eli, r 15 E Espanola. (Mrs Mary.)
—George E, asst city eng, r 15 E Espanola. (Mrs Nellie.)
—Harry B, rms 1823 N Nevada av. (Mrs Mabel D.)
—Robert L, rms M W Sanitarium.
—Wm S, barber Antlers Barber Shop, r 612 S Nevada av. (Mrs Mary J.)
—Zebulon, hlpr C M Ry, b 422 Grant, Colo City.
—& Snider (C H Austin, O P Snider) proprs Cave of the Winds, Williams Canon, 1 mile n of Cliff House, Manitou.
Automatic Fusible Lightning Arrestor Co, C B Garnett sec and treas, 301 Mining Exch Bldg.

B. BENTON Carpenter and Contractor
116 Exchange Place Phone Red 233 ALL WORK GUARANTEED

E. G. PASTER Contractor and Builder
Shop 4 E. Kiowa St. Phone 801
Residence Phone 987

Automatic Signal Light Co, T J Downer sec, 104 1-2 E Pike's Peak av.
AVERY-BRUCE-HAUPT INS & Agency Co, J H Bruce Pres, B G Robbins V-Pres, F C Haupt Sec and Treas 11 First Nat Bank Bldg, Tel Main 178. (See front cover.)
—Eula, b 720 N Weber.
AVERY GEORGE G, sec Dept of Health, r 720 N Weber.
AVERY HENRY F, Mayor of Colorado Springs, City Hall, r 232 E Cache la Poudre, Tel Main 997. (Mrs Minnie C.)

DEICHMANN & DOUGLAS
Trunks Made to Order and Repaired
Phone Main 1593 111 N. Tejon

Axe Minnie, boarding, 323 N Nevada av.
Axell Albert, eng C M Ry, r 322 Washington, Colo City. (Mrs Lottie.)
—Charles, fireman C M Ry.

Room 11, First National Bank Building Phone Main 178
The Avery-Bruce-Haupt Insurance and Agency Co.
Successor to H. F. AVERY
INSURANCE
Prompt Adjustment and Payment of All Losses
Colorado Springs, Colo.

Avery James W, bkpr Giddings Bros, b 20 E St Vrain.
—John H, broker, 11 First Nat Bank Bldg, r 1813 N Cascade av. (Mrs Susie B.)
—Myrtle, b 720 N Weber.
—Mrs Robinson L, r 20 E St Vrain.
—Sophronia C (wid Wm L), b 1813 N Cascade av.
—S Estelle, b 20 E St Vrain.
Avril A Genevieve, clk Heath-Avril D G Co, b 2106 N Cascade av.
—Frank, sec, treas and mgr Heath-Avril D G Co, 111 S Tejon, r 2106 N Cascade av. (Mrs Ida G.)
Awes Martin O, buttermkr Star & Crescent Creamery Co, rms 29 S Cascaed av.
Axell Russell, student Colo City High School, b 322 Washington av, Colo City.
Ayde Rose M, opr Colo Tel Co, b 441 N Franklin.
Ayer see also Eyre.
—Caroline M (wid Charles), r 523 N Weber.
—Harold O, r 1738 Wood av. (Mrs Harriet P.)
—Ralph J, student Colo Coll, b 523 N Weber.
Ayers Amanda R (wid Samuel H), r 114 St Vrain ct.
—Helen B, tchr Garfield School b 114 St Vrain ct.
—Jacob M, grocer and meats, 913 S Corona, r same. (Mrs Olive.)

FOR GOOD HEALTH DRINK WATERS THAT ARE PURE
MINERAL WATERS DELIVERED
Colorado Mineral Water Co. 'Everything in Mineral Water' Telephones Main 4 & 583
Headquarters, ROBINSON DRUG CO. J. R. BALLARD, PROPRIETOR

SIGNS of EVERY DESCRIPTION
W. E. Hawk 22½ S. Tejon St. Phone Black 631

Phone 13 | For the Prompt Plumbers | Phone 13
BARNES-STEPHENS PLUMBING & HEATING COMPANY
206 NORTH TEJON

The El Paso Ice & Coal Co.
ARTIFICIAL ICE
COLORADO'S BEST COAL
EL PASO DISTILLED WATER
29 N. Tejon St. Phones 46 & 91

GREWELL COAL CO.
COAL COKE and WOOD
Office 110 N. Tejon St. Phone 1271 Yard Phone 2140

Aylard Carlton, tchr High School, r 1521 N Weber. (Mrs Anna M.)
—Margaret H, student High School, b 1521 N Weber.
Aymer Mrs Josephine P, artist Van Briggle Pottery Co, r 18 Boulder cres.
Ayrault George A, pres and mgr Ideal Cement Products Co, 240 W Huerfano, r 308 W Kiowa. (Mrs Elsie W.)
—Jesse B, sec Ideal Cement Products Co, b 308 W Kiowa. (Mrs Ella E.)
Ayres Joel W, b Union Printers' Home.
—Nancy (wid John W), rms 223 Custer av.
Aztek Construction Co, W C Dotterer, pres, 37 P O Bldg.

B

Babcock Burton W, livestock, 316 E 2nd, Ivywild, r same. (Mrs Minnie D.)
—George S, rms M W Sanitarium.
—Lovie E, student High School, b 1401 S Pine.
—Roberta (wid Graham E), r 1332 N Cascade av.
—Sherman M, painter, r 1401 S Pine. (Mrs Belle C.)
—Wm O, messr, b 1401 S Pine.
Baber Adon A, lab, b 602 S Nevada av.
—Bernard B, lab, b 602 S Nevada av.
—Evaline A (wid Ira), r 602 S Nevada av.
—Owen, lab, r 117 E Moreno av. (Mrs Cora.)
Bacca Mrs Ida, domestic, Glockner Sanitarium.
Bach Swain, bkpr, r 601 S Tejon. (Mrs Louise.)
—Wm H, b 601 S Tejon.
Bacharach Bernice B, tchr Lowell School, b 1024 N Weber.
—Mrs Luella, r 1024 N Weber.
Bacheldor Carrie A, died Apr 9, '09, age 55.
Bachman, see also Bochmann and Buckman.
—Arnold, lab, r 2304 Rock Island av. (Mrs Bertha.)
—Mrs Daisy, b 1727 Colorado av.
—David, miner Curtis Coal Mine, r 734 E Willamette av.
—Elizabeth, b 2304 Rock Island av.
—Frederick, hostler Rock Island Lines, b 2304 Rock Island av.
Bachmann Anna, rms 426 E Platte av.
—Matilda, rms 426 E Platte av.
Bacon Block, 18½ E Pike's Peak av.
—Helen B, b 421 Lincoln av, Colo City.
—L Courtney, mgr Positive Vacuum Cleaning Co, 116 E Cucharas, rms same.
—Nancy C (wid Abel S), r 421 Lincoln av, Colo City.
—Nina G (wid M Lewis), asst librarian C S Public Library, b 1109 N Weber.
BACON WM H, Agt Orient and Alliance Ins Cos, 20 Midland Blk, r 429 N Nevada av, Tel Main 1017.
Badget Clara, b 1812 Colorado av.
Baeder Fred, student, b 1829 Washington av.
—Gottlob, r 1829 Washington av. (Mrs Dorothea.)
—Rose, b 1829 Washington av.
Baer Wm H, tmstr Houston L Co, r 743 E Huerfano. (Mrs Zella D.)
Bagby David P, clk W W Dycus, r 224 E Rio Grande. (Mrs Jennie C.)
—Josephine (wid Wm C), r 224 E Mill.
Baggs Charles B, clk Lowell-Meservey Hdw Co, r 2012 N Tejon. (Mrs Cora W.)

Crissey & Fowler Lumber Co.
Lumber, Roofing, Cement and Glass
117-123 W. Vermijo Avenue
Planing Mill in Connection
Telephone Main 101

Candies, Cakes, Ice Cream, Dainty Lunches
MUETH'S 26 N. Tejon Street
Where Quality Is the First Consideration

Bagley Olive F (wid Dwight), r 416 N Pine.
Bagshaw Robert, moved to Arvada, Colo.
Bahmler Nettie, b 313 N 10th, Colo City.
Bailes Beryl L, nurse, 931 N Weber, rms same.
Bailey see also Ballie.
—Allen W, meat ctr Gardner & Cotterell, r 352 E Las Vegas. (Mrs Edna H.)
—Andrew J, carp, r 1407 Colorado av. (Mrs Ada M.)
—Anna T, emp Elite Laundry, b 313 N Hancock av.
—A Silas, lab, r 323 W Vermijo av. (Mrs Grace M.)
—Belle N (wid Benjamin F) r 22 E Las Animas.
—Benjamin H, clk F H Martin Drug Co, rms 117½ S Tejon.
—Earl, millman, b 323 W Vermijo av.
—Frank W, driver D B Snouffer, rms 607 W Huerfano.
—George T, moved to Brunswick, Ga.
—George W, r 808 N Walnut. (Mrs Rose.)
—James H, tmstr El Paso Lbr Co, r 611 E Dale. (Mrs Ida.)
—James W (Coca Cola Bottling Co), r 530 N Institute. (Mrs Emily W.)
—John V, steamftr N W Haas P & H Co, rms 127 S Tejon. (Mrs Mary E.)
—J E, millman Portland Mill.
—Leon L, gardner, r 809 N Walnut. (Mrs Louise L.)
—Lillian, b 808 N Walnut.
—Lyman, student High School, b 111 N 7th.
—Maizie, student High School, b 1120 N Weber.
—Mrs Maria, r 1618 Pennsylvania av.
—Mrs Mettie, b 409 S Tejon.
—Minnie F, b 21 Ramona av, Ivywild.
—Nathaniel N, moved to Chicago.
—Paul S student Colo Coll, b 817 N Cascade av.
—Ralph, student, b 621 W Platte av.
—Robert, agt Prudential Life Ins Co, r 621 W Platte av. (Mrs Mattie.)

W. I. LUCAS
MOTORCYCLES
(Indian, Pierce and Harley Davidson)
119 N. Tejon Phone Main 900

Bailey Robert P, b 21 Ramona av, Ivywild.
—Sallie T, bkpr Sommers' Mkt, b 313 N Hancock av.
—Sarah F (wid Charles M), r 21 Ramona av, Ivywild.
—Stella, student, b 22 E Las Animas.
—Stephen D, r 1120 N Weber. (Mrs Annie F.)
—Wm, died Aug 18, '09, age 50.
—Wm F P (Morin & Bailey), r 624 N Prospect. (Mrs Lulu.)
—Wm W, driver F C Hayman, r 313 S Hancock. (Mrs Sarah.)
—Wm W jr, baker Mueth's, b 313 N Hancock.
Bain see Bayne.
Bainter George W, steam ftr Barnes-Stephens P & H Co, r 215 S 11th. (Mrs Florence G.)
—Guy T, rancher, rms 727 N Corona. (Mrs Nellie M.)
—Louis A, moved to Cristobal, Canal Zone.
—Ray S, rancher, rms 727 N Corona. (Mrs Bessie.)
Bair Jay A, student Colo Coll, rms Hagerman Hall.
Baird se also Beard.
—Harriet (wid John), b 23 E Boulder.
—Nellie F (wid T Francis), rms 205 N Corona.
Baity Frank M, clk Vorhes Shoe Co, r 131 N Weber. (Mrs Ethel A.)
Bakalar Andrew, b 510 Grant, Colo City.
Baker Alexander B (Baker & DeBerry), rms 312 N Cascade av.
—Alvin E, tmstr, rms 17 W Cucharas.
—Benedict J, clk Gano-Downs Co, r 837 E Boulder. (Mrs Mary L.)

THE GOOD HEALTH DRINK WATERS THAT ARE PURE
MINERAL WATERS DELIVERED
PUEBLO MAGNETIC MINERAL WATER for Rheumatism, Bright's Disease and Kidney Trouble.
COLORADO MINERAL WATER CO., J. R. Ballard, Prop.
Telephones Main 4 and 583.
Headquarters, Robinson Drug Co.

Lake George Ice 101-2 East Pike's Peak Avenue
Phone Main 520 THE CITIZENS' ICE COMPANY

W. W. Williamson Fruit and Farm Lands in All Parts of the State
Real Estate, Loans, Insurance 40-41 First Nat. Bank Bldg, Phone 476

The El Paso Ice & Coal Co. ARTIFICIAL ICE COLORADO'S BEST COAL EL PASO DISTILLED WATER 29 N. Tejon St. Phones 46 & 91

THE SUN REALTY CO. Real Estate Insurance Loans 23 1-2 N. TEJON ST. PHONE MAIN 209

Baker Bros (J S & C R), florists, 139 Grand av, Manitou.
—Carrie (wid John), b 715 E Cimarron.
—Charles B, fireman C M Ry, r 229 Monroe, Colo City. (Mrs Edna E.)
—Charles R (Baker Bros), r 139 Grand av, Manitou.
—Mrs Clara B, rms 122 N 7th.
—Claude C, florist Baker Bros, b 148 Park av, Manitou.
—Creed H, musician, b 703 10th, Ivywild.
—Earl G, prin 20th Century Bus Coll, b 116 S 8th.
—Ellen C (wid Oliver H), b 114 E Jefferson.

BAKER FRANK J, Attorney-at-Law, 50-51 P O Bldg, Tel Main 105, r cor Hickory and 1st East, Nob Hill. (Mrs Ada C.)
—Frank W, eng C M Ry, r 1839 Washington av, Colo City. (Mrs Winifred.)
—Fred L, insp, r 208½ Manitou av, Manitou. (Mrs Evelyn E.)
—Frederick S, student Colo Coll, b 317 E San Rafael.
—George H, insp, b 328 E Yampa.
—Mrs Ida A, died June 26, '09, age 55.
—Ina J, b 703 10th, Ivywild.
—Isabelle (wid Harvey), rms 316 E Dale.
—James R, millman, r 22 N 14th. (Mrs Linda E.)
—Jennie A, r 201 W Cheyenne rd.
—Jesse M, b County Poor Farm.
—Jessie, tchr Colo School for D and B, b 109 E Willamette av.
BAKER JOHN H, C P A, Certified Public Accountant and Auditor Colo Title & Trust Co, 129 E Pike's Peak av, Tel Main 126, r 114 E Jefferson, Tel Main 903. (Mrs Margaret G.) See adv.

Audits **Investigations** **Systems**

JNO. H. BAKER
Certified Public Accountant
Auditor the Colorado Title and Trust Co.
Fellow Member of the Colorado Society of Certified Public Accountants
Fellow Member of the American Association of Public Accountants
Acts as Consulting Accountant for Corporations, Firms and Individuals. Will supervise or take charge of your Accounts and render periodical Financial Statements as desired
129 East Pike's Peak Avenue **Phone 126**

Baker Eva, lace mkr, b 715 E Cimarron.
—Mrs Florence A, r 2106 Armstrong av.
Baker John L, carp, b 715 E Cimarron.
—John S (Baker Bros), r 148 Park av, Manitou. (Mrs Frieda.)
—John T, lab, r 213 Jefferson, Colo City. (Mrs Julia J.)

PATENTS **MASON, FENWICK & LAWRENCE**
ATTORNEYS and SOLICITORS
COPYRIGHTS 316-318 Colorado Building Denver, Colo.
TRADE-MARKS FREE BOOK MAILED ON REQUEST

Ask for Original "Manitou" Table Water & Ginger Champagne
The Manitou Mineral Springs Co. Absolutely Natural and Pure Beware of Substitutes

Baker Lizzie M, r 15 W 2nd, Ivywild.
BAKER LUCY W, Librarian Colo Springs Public Library, 21-23 W Kiowa, b 109 E Willamette av, Tel Red 54.
—Mrs Lydia, r 328-B E Yampa.
—L Fay M, student Colo Coll, b 328-B E Yampa.
—Mary E (wid S T), r 109 E Willamette av.
—Newton E, clk Alta Vista Hotel.
—Orval N, tmstr, b 703 10th, Ivywild.
—Mrs Philadelphia J, rms 324 Custer av.
—Prather, tmstr, r 37 10th, Ivywild. (Mrs Rosa E.)
—Prentiss M, motorman C S & I Ry, r 826 S Nevada av. (Mrs Josephine M.)
—Samuel, student Cutler Academy, b 409 N Tejon.
—Scott W, clk, b 213 Jefferson, Colo City.
—Simon, rms 831 E Boulder.
—Mrs Susie, rms 323 E Pike's Peak av.
—Thomas R, mgr John Deere Plow Co, 17 W Huerfano, r 1030 N Institute. (Mrs Emma D.)
—U Grant, b Union Printers' Home.
—Wm M, poultry breeder, 422 N El Paso, r same. (Mrs Nannie L.)
BAKER & DEBERRY (A B Baker, W A DeBerry), Dentists, Suite 712 Exch Nat Bank Bldg, Tel Main 1039.
Bakke Lina, r 510 N El Paso.
Balanced Rock, Garden of the Gods, 1½ miles e of Manitou P O, Rock Station, on car line nr Manitou.
Balcar Anna J, b 1112 E San Rafael.
—Paul, student 20th Century Bus Coll, b 1112 E San Rafael.
Balcomb, Carl B, clk Out West P & S Co, rms 811 N Cedar. (Mrs Kathryn.)
—Harry V, bkpr El Paso Nat Bank, b 409 N Tejon.
Baldauf Senzie, nurse, 1515 Wood av.
Balderson Wm R, eng Golden Cycle Mill, r 2008 Lincoln av.
Baldridge Lottie, domestic, 1816 Wood av.

Bond Automobile Co.
Garage, Machine Shop and Supplies
AUTOS FOR RENT — Agency for Reliable Automobiles 26 N. Nevada Avenue
Phone Main 1050

Baldwin Charles A, r Broadmoor av s e cor 4th, Broadmoor. (Mrs Virginia.)
—Charles D, millman, r 112 W Las Animas. (Mrs Mamie.)
—Cleo C, clk W F & Co Exp, r 117 N Prospect. (Mrs Matilda.)
—Gladys L, b 122 E Costilla.
—Jennie L, emp Wilbur Suit Co, b 115 N Wahsatch av.
—Mrs Marguerite, moved to Denver.
BALDWIN PIANO CO, Enoch Davis mgr, 25 E Bijou.
—Ralph H, clk O W Ward, b 1505 Grant av.
—Wm, b 115 Washington, Colo City.
—Wm M, blksmith Colo Monumental Works, m 12 W Mill. (Mrs Nora H.)
Bale Ezra C, foreman A T & S F Ry, r 734 E Platte av. (Mrs Idella M.)
—Lester S, moved to Cleveland, O.
Balkam Clifford M, ins, 50 First Nat Bank Bldg, r 1123 N Cedar. (Mrs Clara M.)
Balker Arthur, houseman Alta Vista Hotel.
Ball Alice G, clk E R Neeper, b 811 N Weber.
—Arthur, hlpr H C Loesch, rms 612 S Nevada av.
BALL BROS (Harry H and Charles H), Stoves, Ranges, Furnaces, Hardware, Cutlery, Tin, Copper and Sheet Iron Workers, 130 N Tejon, Tel Main 696.
—Carrie A, moved to Greeley, Colo.
—Charles H (Ball Bros), r 719 N Wahsatch av. (Mrs Gertrude.)
—Dennis S, carp, r 226 Franklin, (Mrs Minine.)

THE GOOD HEALTH DRINK WATERS THAT ARE PURE
MINERAL WATERS DELIVERED
"El Paso" Distilled Water Pure Spring Water for Domestic Use
Colorado Mineral Water Co.
J. R. BALLARD, PROPRIETOR
Headquarters, Robinson Drug Co.
TELEPHONES MAIN 4 AND 563

Haigler Realty Co. "Specialists" in San Luis Valley Irrigated Lands
Offices 1-2-3-6-8 Barnes Building 113 1-2 E. Pike's Peak Avenue

Enterprise Furniture Co.
STOVES AND RANGES 129-131 E. HUERFANO STREET Phone Main 1264

The El Paso Ice & Coal Co.
ARTIFICIAL ICE
COLORADO'S BEST COAL
EL PASO DISTILLED WATER
29 N. Tejon St. Phones 46 & 91

TENTS and AWNINGS
HOUSE TENTS A SPECIALTY
LAWN AWNINGS HAMMOCKS
THE OUT WEST TENT & AWNING CO.
113 1-2 N. Tejon St. Phone 1261

Ball Grace E, student High School, b 410 N Weber.
—Harry A, moved to Denver.
—Harry H (Ball Bros), r 410 N Weber. (Mrs Grace H.)
—Lela A, b 719 N Wahsatch av.
—Mrs Minola H, moved to Denver.
—Nina J, b 719 N Wahsatch av.
—Samuel, b Union Printers' Home.
Ballard Alfred E painter S M Duncan, r 701 11th, Ivywild. (Mrs Margaret A.)
—Charles E, nurse, 28 Boulder cres, r same. (Mrs Mary E.)
—Fred L (Tucker, Ballard & Co), r 1629 N Nevada av. (Mrs Jean B.)
—George L, lab, r 223 E Fountain. (Mrs Regina.)
BALLARD JOHN R (Colo Springs Saw Mill; Colo Mineral Water Co), r 408 Cooper av, Tel Main 583. (Mrs Grace P.)
—John W, lab, r 110 S Corona. (Mrs Helen M.)
—Katherine S, student, b 1629 N Nevada av.
—Marguerite, student, b 1629 N Nevada av.
—Martha (wid Isaac M), b 701 11th, Ivywild.
BALLEW METTA, Propr Phelps Dining Room & Bakery, 109-111 E Bijou, Tel Main 560, r 15 Latonia Apartments, Tel Main 2257.
Ballie see also Bailey.
—Julius, lab M W Sanitarium.
Balliet Cecilia, domestic, Antlers Hotel, b 9 N Spruce.
—May, r 9 N Spruce.
—Oscar, storekpr Antlers Hotel, b 9 N Spruce.
Ballou Mrs Carrie V, r 829 E Cimarron.
—Mrs Helen L, r 116 E San Rafael.
—Kingsley, moved to New York City.
—Mary (wid Henry S), b 828 E Cache la Poudre.
BALLOU STUDIOS, Grace D Johnson Mgr, Interior Decorations, Wall Paper, Tapestries, Draperies, Upholstery and Artistic Furniture, 9 E Kiowa, Tel Main 629.
Ballymena Hotel, 314 E Pike's Peak av. av.
Balows Lazarus, peddler, b 324 North Midland pl.
—Louis, peddler, r 324 North Midland pl. (Mrs Jennie.)
Baltz Frederick J, trav agt, r 121 E Jefferson. (Mrs Celia.)
Baltzell Stella, presser J S Hunter, rms 316 N Tejon.
Balzer Edward, clk, r 814 S Tejon.
Bancroft George W, painter W H Bancroft, b 1314 N El Paso.
—School, Colorado av n w cor 4th, Colo City.
BANCROFT WM H, Sign Writer and Scenic Painter, 119 Exchange pl, Tel Main 1702, r 1314 N El Paso, Tel Main 1589. (Mrs Philomena.)
Bandel Albert H, clk P O, rms 24 N Nevada av.
Baney Adelia E, student, b 425 E Boulder.
—Audra F, cashr Lowell-Meservey Hdw Co, b 425 E Boulder.
—Hazel J, cashr W N Burgess, b 425 E Boulder.
—Mrs Lillian L, r 425 E Boulder.
Banigan Bertha T, b 811 High.
—Maurice E, student, b 811 High.
—Michael P, shoemkr Vorhes Shoe Co, r 811 High. (Mrs Emily M.)
—Thomas H, cook Colo School for D and B, b 811 High.
Bank Building, see First Nat Bank Bldg.
—Building, 197-199 Manitou av, Manitou.
—Building, Colo City, Colorado av n w cor Court.

G. S. Barnes & Son 111 E. Pike's Peak Avenue Phone Main 60
SPORTING GOODS

Central Business College
18-20 S. TEJON Telephone 1745 F. C. ONSTOTT, Principal
STANDARD SYSTEMS THOROUGH COURSES COMPETENT INSTRUCTORS (See page)

Bank Building Assn, H C Joy sec and mgr proprs, First Nat Bank Bldg, office 2 same.
—of Manitou, H M Ogilbee pres, A M Wilson v-pres, J F Campbell cashr, 197 Manitou av, Manitou.
BANKERS LIFE ASSN (of Des Moines), J H Bruce Dist Mgr, 11 First Nat Bank Bldg.
Banko Frank, oiler U S R & R Co, r 716 S 5th, Colo City. (Mrs Annie S.)
Banks Charles, porter W N Burgess, r 301 W Moreno av.
—George M, moved to Denver.
—Stephen, millman Golden Cycle Mill, r 407 Main, Colo City. (Mrs Mary.)
Banner Gold Mining Co, E C Sharer sec, 315 Exch Nat Bank Bldg.
—Keal, lab, rms 520 S Weber.
—Matthew, lab, r 140 Canon av, Manitou. (Mrs Ida.)
—Raymond, lab, b 140 Canon av, Manitou.
—Richard S, brkman C M Ry, r 9 S 3d, Colo City. (Mrs Maggie D.)
Banning Edson, contr, r 423 N Nevada av. (Mrs Gurina.)
—Eric, appr Gazette, b 423 N Nevada av.
—George A, student Colo Coll, b 423 N Nevada av.
—Ruth, student High School, b 831 N Nevada av.
BANNING WM M (Union Ice & Coal Co), 105 W Vermijo av, Tel Main 31, Up-Town Office 5 N Tejon, Tel Main 201, r 831 N Nevada av, Tel Main 1541. (Mrs Elizabeth A.) (See back cover.)
—Wm M jr, student Cutler Academy, b 831 N Nevada av.
Bannon Emma F, stenog Avery-Bruce-Haupt Ins and Agency Co, b 848 E Willamette av.
—Mary, moved to Calhan, Colo.
—Wm, lab Schlesinger Bros, r 112 S 6th, Colo City.
BANTA BUFORD A, County Commr, r 813 E Boulder, Tel Main 2229. (Mrs Martha E.)

A. B. Hutchinson J. L. Columbia
MANITOU LIVERY & TRANSFER CO.
Manitou, Colo.
Office, 227 Manitou Ave. Phone Manitou 9 Stable, 111 Manitou Ave. Phone Manitou 4

Banta M Marguerite, student High School, b 813 E Boulder.
—Winifred, student High School, b 813 E Boulder.
Bantz Laura M (wid Gideon D), r 1113 Lincoln av, Colo City.
—Lucille, b 1113 Lincoln av, Colo City.
Baratte see Barratte.
Barbee Mrs Cora A, b 120 N Walnut.
—Edgar L, patrolman Police Dept, r 415 W Bijou. (Mrs Mary E.)
—Ethel, b 3 W Cheyenne rd.
—Frances L, student High School, b 415 W Bijou.
—Harry E, student, b 3 W Cheyenne rd.
—Helena, student, b 3 W Cheyenne rd.
—Henry H (H H Barbee Inv Co), r 3 W Cheyenne rd. (Mrs Mary F.)
—Henry H jr, with H H Barbee Inv Co, b 415 W Bijou.
—H H Inv Co (H H Barbee), 29 P O Bldg.
—Oakley D, stenog, b 415 W Bijou.
Barber Benjamin F, millman U S R & R Co, r 827 Jefferson, Colo City. (Mrs Bessie.)
—Harvey P, circulator Gazette, rms 15 Everhart Blk.
—Mrs Julia A, elocutionist 828 E Kiowa, res same.
—Mrs Mary, moved to Pueblo.
—Pierre T, clk Union Frt Depot, b 701 E Boulder.
—Mrs Sarah B, r 701 E Boulder.
BARBER THOMAS P, Architect, 73 First Nat Bank Bldg, Tel Main 408, r 507 N Tejon. (Mrs Mary J.)
—Wm, architect T P Barber, r 828 E Kiowa. (Mrs Julia A.)
Barberie Wm O, motorman C S & I Ry, b 823 W Huerfano.

THE EVENING HERALD 30 CENTS PER MONTH
LEADING EVENING PAPER LARGEST CIRCULATION
Cheaper and Better Than Any Other Newspaper in Central Colorado

FOR GOOD HEALTH DRINK WATERS THAT ARE PURE
MINERAL WATERS DELIVERED
The Mansions Hotel Effervesing Lithia and Iron Water for Pure Drinking Water and for Medicinal Use
Colorado Mineral Water Co.
Headquarters Robinson Drug Co.
Phones Main 4 and 583
J. R. Ballard, Prop.

The Robinson Drug Co. THE BUSY CORNER
Finest Line of Drugs and Drug Sundries. Prompt Delivery. Phone 4

The El Paso Ice & Coal Co. ARTIFICIAL ICE COLORADO'S BEST COAL EL PASO DISTILLED WATER 29 N. Tejon St. Phones 46 & 91

PIKE'S PEAK FLORAL CO
RETAIL FLORISTS
Cor. Wahsatch and Platte Avenues
Phone Main 28

Barclay James, miner, r 2708 N Cascade av. (Mrs Sarah E.)
—Jesse C, cashr Colo Coll, b Bemis Hall.
—John W, salesman Fred S Tucker Furn Co, rms 630 N Tejon. (Mrs Jennie.)
Barcume Alonzo H, carp, r 111 Agate, Colo City. (Mrs Margaret.)
Bard Barbara B, stnstrs Fraser & Ogle, b 115 E Moreno av.
—Maude S, visitor Associated Charities, b 328 E Yampa.
—Ruth, stenog Wills, Spackman & Kent, r 328 E Yampa.
Barella Catherine M, b 318 Beacon, Roswell.
—John, miner, r 318 Beacon, Roswell.
—Mary, b 318 Beacon, Roswell.
Barger Edna M, student High School, b 319 W Kiowa.
Barker Bessie, student, b 424 E San Miguel.
—Charles E, jeweler, 219 Manitou av, Manitou, r same. (Mrs Lena M.)
—Christopher S, insp Colo Tel Co, r 122 S Institute.
—Edward D, r 1923 N Tejon. (Mrs Anna C.)
—Edward P, r rear 101 High, Manitou.
—Floyd G, huckster, rms 128 E Huerfano. (Mrs Edith C.)
—Frank M, spec rep Internat'l Corres Schools, rms 409 N Tejon.
—Mrs Isabel A, nurse, b 128 E Huerfano.
—Joseph S, insp A T & S F Ry, r 122 S Institute. (Mrs Sarah E.)
—Katherine M, opr Colo Tel Co, b 122 S Institute.
—Mayme L, bkpr The Acacia, b 518 N Cascade.
—Myrtle, student High School, b 122 S Institute.
Barker Nettie B (wid Charles W), r rear 131 Ute av, Manitou.
—Violet H, bkpr Hemenway Gro Co, b 122 S Institute.
—Wm H, r 323 N Pine. (Mrs Muriel M.)
Barkey Henry R, r 1800 Cheyenne rd. (Mrs Latia F.)
BARKS ALBERT Y, Mgr Postal Tel-Cable Co, 104½ E Pike's Peak av, Tel Main 99, r 219 E Kiowa, Tel Main 1608. (Mrs Martha G.)
—Mrs Martha G, opr Postal Tel Co, r 219 E Kiowa.
Barlow Dolly M (wid James H), r 1202 N Institute.
—Marthena S, b 1202 N Institute.
Barmettler Albert J, lab, r 127 W Fountain. (Mrs Lyda.)
Barnacastle Edna M, comp Colo City Iris, b 813 Jefferson, Colo City.
—Mrs Jennie, r 813 Jefferson, Colo City.
—Leon G, lab Golden Cycle Mill, b 813 Jefferson, Colo City.
Barnard see also Bernard.
—George T, clk El Paso Nat Bank, r 601 E Columbia. (Mrs Clara F.)
—Wm P, hlpr C M Ry, b 212 S 16th.
Barnes Mrs Adele, rms 118 N Weber.
—Albert, rms M W Sanitarium.
—Mrs Alice, rms 206 E Cucharras.
—Augusta, rms 801 N Corona.
—Building, 113½ E Pike's Peak av.
—Clarence L, grocer, 1702 Colorado av, r 1112 Grant av. (Mrs May L.)
BARNES CLEMENT H, Pres Barnes-Stephens Plumbing & Heating Co, r 1709 N Nevada av, Tel Main 1281. (Mrs Anna B.)
—C Arthur, barber, b 536 High.
—Mrs Emma E, b County Poor Farm.
—Etta D, b 317 E Kiowa.
—Frank H, rms M W Sanitarium.
—George W, millman, r 419 Jefferson, Colo City. (Mrs Elnora B.)

"QUALITY"
OUR WATCHWORD
THE WATERMAN PRESS

Paul Auto Co. 17 S. Cascade Ave. Telephone 2214
CARS FOR RENT DAY OR NIGHT

Tompkins Roofing Co.
FRANK TOMPKINS, Manager
REAR GAZETTE BUILDING
TELEPHONES MAIN 614 AND 1751
Metal Slate Tile Roofing
Cornice Work Metal Ceilings

BARNES G S & SON (Maria E, James P and Marion O), Hardware, Stoves, Sporting Goods, etc, 111 E Pike's Peak av, Tel Main 60. (See left bottom lines.)

Barnes Ralph C, clk Perkins-Shearer Clo Co, r 1228 N Weber. (Mrs Alma.)
—Richard T, moved to Carsville, Ky.

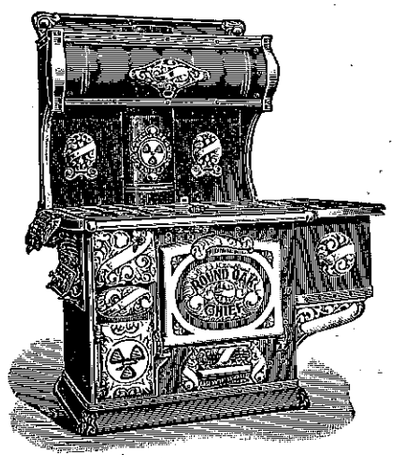
Established in Colorado Springs 1873
G. S. Barnes & Son
Hardware and House Furnishings
Phone Main 60 111 E. Pike's Peak Ave.

Barnes Harold, student, b 1709 N Nevada av.
—Helen (wid John W), r 536 High.
—Isham B, moved to Paonia, Colo.
BARNES JAMES P (G S Barnes & Son), r 16 Latonia Apts, Tel Main 1133. (Mrs Julia E.)
—J Russell, student, b 16 Latonia Apts.
—Kathleen C, student High School, b 114 Tyler pl.
—Lucille, student, b 812 S Tejon.
BARNES MARIA E (wid Gerritt S; G S Barnes & Son), r 317 E Kiowa, Tel Main 444.
BARNES MARION O (G S Barnes & Son), r 1229 N Weber, Tel Main 1350. (Mrs Louise K.)
—Maurice H, student High School, b 317 E Kiowa.
—Nellie, b 732 N Spruce.
—Pauline R, student Cutler Academy, b 1709 N Nevada av.
BARNES SMITH, with G S Barnes & Son, r 714 E Platte av, Tel Black 342. (Mrs Irene H.)
BARNES-STEPHENS PLUMBING & Heating Co The, C H Barnes Pres, T S Barnes V-Pres, E W Stephens Sec and Treas, Modern Plumbing and House Heating, 206 N Tejon, Tel Main 13. (See left top lines.)
BARNES THERON S, V-Pres Barnes-Stephens Plumbing & Heating Co, r 1327 N Weber. (Mrs Bessie.)
—Wm H, shoemkr Colo School for D and B, r 205 Custer av. (Mrs Mamie.)
—Willis J, millman Portland Mill, r 1124 Washington av. (Mrs Anna L.)

FOR GOOD HEALTH DRINK WATERS THAT ARE PURE
MINERAL WATERS DELIVERED
Colorado Mineral Water Co. 'Everything in Mineral Water' Telephones Main 4 & 583
Headquarters, ROBINSON DRUG CO.
J. R. BALLARD, PROPRIETOR

"The Name a Guarantee of Quality"
Otis Elevators
1609-13 Glenarm St. Denver, Colorado

Chris Pedersen Jobbing and Shop Work
Rear 20 E. Bijou Tel. Main 1639

The El Paso Ice & Coal Co. ARTIFICIAL ICE COLORADO'S BEST COAL EL PASO DISTILLED WATER 29 N. Tejon St. Phones 46 & 91

BARNES-STEPHENS Plumbing & Heating Co.

Fine Plumbing and House Heating. Special Attention Given to Jobbing

206 N. Tejon St. Phone Main 13

Barnett Arnold D, student, b 507 E Kiowa.
—David L, clk E R Worster, r 533 E Kiowa. (Mrs Nancy E.)
—Edward F, millman, r 1615 Grant av. (Mrs Lizzie.)
—George W, driver Enterprise Furn Co, r 507 E Kiowa. (Mrs Ella R.)
—Jeremiah A, mason, rms 247 N El Paso.
—J Cecil, driver D W Smith, b 507 E Kiowa.
—Lon L, b 507 E Kiowa.
—Mary, rms 544 Kiowa pl.
—Paul O, caretkr Stratton Park, r same.
—Wm, carp, rms rear 319 E Cimarron.
Barney Andrew J, carp, r 116 S 14th. (Mrs Abbie C.)
—Charles H (Davis & Barney), r 1828 N Nevada av. (Mrs Alice L.)
—Edna I, b 116 S 14th.
—Jennie, rms 320 E Costilla.
—Jennie B, b 1738 Wood av.
—Mabel F, b 116 S 14th.
—Martin D, student High School, b 1828 N Nevada av.
Barney Owen W, painter C M Ry, r 134 Grant, Colo City. (Mrs Maude M.)
Barnhardt Dora, b 320 E San Miguel.
Barnhart see also Bernhard.
—Charles, student High School, b 1526 N Royer.
—Charles C, fireman, r 409 Ehrich, Colo City. (Mrs Alta M.)
—Claude C, r 301 Hagerman, Colo City. (Mrs Louise M.)
—Clinton E, millman, b 6 E Telluride av, Colo City.
—Glen I, millman, b 6 E Telluride av, Colo City.
—Jacob W, driver Hemenway Gro Co, r 1526 N. Royer. (Mrs Matilda E.)
—Mack O, lab, b 12 E Telluride av, Colo City.
—Maude L, b 6 E Telluride av, Colo City.
—Orrin E, millman Golden Cycle Mill, r 1124 S 5th, Colo City.
—Sarah J, bk bndr, b 1526 N Royer.
—Wm H, millman U S R & R Co, b 934 Colorado av, Colo City.

The H. A. Gaebel Engraving Co.
MAKERS OF GOOD CUTS FOR PRINTING PURPOSES
412 1-2 SANTA FE AVE. PUEBLO, COLO. PHONE UNION 761

Burgess 112 North Tejon Street
FINE CONFECTIONERY
OUR OWN MAKE

Barr Almeron M, b 12 E Rio Grande.
—Eugenia, student Colo City High School, b 1203 Colorado av, Colo City.
—Fred W (Barr & Son), b 1203 Colorado av, Colo City.
—George R, fireman C M Ry, r 1928 Park av. (Mrs Stella.)
—James W, carp, r 524 W Willamette av. (Mrs Effie J.)
—Jennie, b 1203 Colorado av, Colo City.
—John, clk W N Burgess, rms 324 E Bijou.
—John A, motorman C S & I Ry, r 407 N Wahsatch av. (Mrs Ada F.)
—John M, tailor, rms 119½ E Huerfano. (Mrs Madge.)
—Lyman, bellbov Alta Vista Hotel.
—Mabel, bkpr Star Laundry, b 1203 Colorado av, Colo City.
—Mabelle C, moved to Ravenna, Neb.
—Mrs Orpha B, rms 411 E Cache la Poudre.
—Ralph H, b 407 N Wahsatch av.
—Sadie E, died Nov 11, '09, age 50.
—Wm, foreman Kentucky Stables, rms 121 E Bijou.
—Wm T, driver Antlers Livery, rms 415 E Dale.
—Wm M (Barr & Son), r 1203 Colorado av, Colo City. (Mrs Mary.)
—& Son (Wm M and Fred W), burro line, 1203 Colorado av, Colo City.
Barratte Mrs Katherine A, r 142 Ute av, Manitou.
—Laurence J, carp, b 142 Ute av, Manitou.
Barrett Mrs Caroline P, r 329 N Tejon.
—Lulu V, stenog, b 911 N Wahsatch av.
—Michael J, cond C S & I Ry, r 820 E Monument. (Mrs Susan G.)
—M Ethel, bkpr Brown Com Co, b 911 N Wahsatch av.
—Peter F, farmer, r 911 N Wahsatch av. (Mrs Mary E.)
—Thomas, lab Evergreen Cemetery, r 211 E Las Animas. (Mrs Catherine E.)
Barrick Elizabeth S (wid Harry), b 1020 S Sierra Madre.
Barringer Maude A, b 937 E Costilla.
—Roy S, driver **SINTON-RUSTIC HOME DAIRY CO**, b 937 E Costilla.
—Wm, painter, r 937 E Costilla. (Mrs Florilla.)
Barris Joseph, lab, r 321 W Pike's Peak av.
—Maurice, musician, rms 415 E Bijou. (Mrs May.)
Barron Mrs Emma J, rms 819 Arcadia.
Barry see also Berry.
—Hattie, cook H R Waid, rms 312 N Wahsatch av.
—Katherine E, tchr Colo School for D and B, b Alta Vista Hotel.
—Myrtle I, b 22 Maple, Ivywild.
—Wilson M, tel opr C S & C C D Ry, rms 230 S Tejon. (Mrs Martha A.)
Bartell, Wm H, foreman, r 210 E Costilla. (Mrs Elizabeth A.)
Barter John A, electr, b 4 E Vermijo av.
Barthel Mrs Minnie, clk E S Noble, r 411 E Bijou.
—Walter B, candymkr E S Noble, r 411 E Bijou.
Bartholomew Beulah, student High School, b 410 W Bijou.
BARTHOLOMEW FLORIN A, City Treasurer, City Hall, Tel Main 218, res 410 W Bijou, Tel Main 2306. (Mrs Mary E.)
Frances R, clk Giddings Bros, b 410 W Bijou.
—Ione, student High School, b 410 W Bijou.
Bartleson Mrs. Alice (Bartleson Furn Co), r 511 N Weber.
—Claude W, rest, 103½ E Huerfano, r same. (Mrs Lucille J.)
BARTLESON FURNITURE CO (Wm H and Mrs Alice), New and Second Hand Furniture, 118-120 E Huerfano, Tel Main 1578.
—Wm H (Bartleson Furn Co), 511 N Weber. (Mrs Alice.)
Bartlett Agnes G, student High School, b 2220 N Nevada av.
—Charles H, prop Ivywild Poultry Yds, 214 E 1st, Ivywild, r same. (Mrs Laura A.)

"El Paso" Distilled Water Pure Spring Water for Domestic Use
Colorado Mineral Water Co.
J. R. BALLARD, PROPRIETOR
Headquarters, Robinson Drug Co.
TELEPHONES MAIN 4 AND 583

The Hyde Paper Co. 100-102 S. Victoria Ave., Pueblo, Colo.
The Paper for This Book Rubber Stamps, Keys, Etc.

DUNLAP HATS
STETSON HATS
HAWES HATS

Robbins
ON THE CORNER.

The El Paso Ice & Coal Co.
ARTIFICIAL ICE
COLORADO'S BEST COAL
EL PASO DISTILLED WATER
29 N. Tejon St. Phones 46 & 91

26 Midland Block
Norton Investment Co.
Bargains in Western Slope Fruit Lands

Bartlett Eleanor A (wid Solon), b 917 Custer.
—Mrs Eliza I, r 1018 E San Rafael.
—Ephraim C, horseshoer, rear 115 S Nevada av, r 24 E Costilla. (Mrs Rose E.)
—Ethel A, clk Giddings Bros, b 1018 E San Rafael.
—Frank A, musician, b 24 E Costilla.
—George A, clk Wolf & Botts, b 1018 E San Rafael.
—George P, repr Bicycle Supply Co, b 24 E Costilla.
—Harriet, student High School, b 2220 N Nevada av.
—Harriet F, died June 21, '09, age 67.
—John LeRoy, comp Gazette, r 630 N Weber. (Mrs Whilla.)
—Marie L, student Colo Coll, b 2220 N Nevada av.
—Neva, b 704 N Spruce.
—Sidney R, r 1103 Wood av. (Mrs Mabel L.)
—Walter C, stereo Telegraph, b 1018 E San Rafael.
—Wm A, civil eng, b 2220 N Nevada av.
—Wm L, dentist, 10 First Nat Bank Bldg, r 2220 N Nevada av. (Mrs Agnes L.)
—Wm L, lab, r 309 E Las Vegas.
Bartley Forrest E, r 22 N Corona.
Barton Mrs B M, r 821 N Cascade.
—Everett E, ctr Sommers' Mkt, b 707 S Tejon. (Mrs Naomi L.)
—Harry K, clk A F Conner, b 415 Franklin.
—Hazelle, student High School, b 415 Franklin.
—Jesse J, switchman, r 114½ N 7th. (Mrs Cora.)
—John R, draftsman T P Barber, r 1226 Colorado av. (Mrs Evelyn J.)
Barton J Anderson, clk Colo Title & Trust Co, r Nob Hill. (Mrs Hattie.)
—Mrs Lovina, smstrs, r 1613 Pennsylvania av.
—Melvin G, insp, r 373 Manitou av, Manitou. (Mrs Jennie R.)
—Minnie, student Central Bus Coll, b 422 E Kiowa.
—Nellie, domestic 1629 Wood av.
—Robert A, slsmn Yates & McClain R Co, r 415 Franklin. (Mrs Mary A.)
—Ruth M, b 23 W Huerfano.
—Taylor A, insp, b 373 Manitou av, Manitou.
—Vera M, b 415 Franklin.
—Vina, r 613 Pennsylvania av.
—Williard J, moved to Ault, Colo.
BASCH JOHN H, Popular Priced Rooms with or without Board. First Class in Every Detail. 2 blocks north of Antlers Hotel, ½ block east of Monument Valley Park, 28 W Bijou, Tel Main 1859.
—Mary, b 28 W Bijou.
—Wm F, b 28 W Bijou.
Basham Clyde E, lab, b 505 S Nevada av.
—Joel N, r 505 S Nevada av. (Mrs Martha J.)
—John K, driver, b 505 S Nevada av.
Basinger Aaron F, rms 317 E Monument. (Mrs Stella.)
Bass Bella (wid John F), r 1531 Cheyenne boul.
—Caltha, opr Colo Tel Co, b 225 N Weber.
—Jane, r 1524 W Cheyenne rd.
—Jesse J, r 1117 Colorado av, Colo City. (Mrs Mazie P.)
—Wm H, eng Smiths' Packing Co, r 608 S Weber. (Mrs Lucy.)
Bassett Albert L, corral, 113 S Sahwatch, r 410 S 10th. (Mrs Zora.)
—Angeline A, clk Heath-Avril D G Co, b 314 S Weber.
—Mrs Celia, r 23 Kiowa pl.
—John A, moved to Denver.
—Lloyd W, lawyer, 501 Mining Exch Bldg, r 1343 N Wahsatch av. (Mrs Martha J.)
—Lonnie C, cptlyr McCracken & Hubbard, rms 427 E Huerfano.
—Maria W, b 1325 N Wahsatch av.

THE WATERMAN PRESS Main 1154
MAKERS OF THIS BUDGET PRINTED THIS DIRECTORY
412 1-2 SANTA FE AVE. PUEBLO, COLO. PHONE UNION 787

H. A. SCURR Real Estate & Loans
Money to Loan on Chattels
Tel. Black 732 20 S. Tejon St. NOTARY PUBLIC

Bassett Mary J (wid Benjamin F), r 1325 N Wahsatch av.
—Rebecca B, b 1325 N Wahsatch av.
—Richard H, clk A J Dabbs, r 23 Kiowa pl. (Mrs Celia A.)
—Robert S, watchman Santa Fe, r 314 S Weber. (Mrs Augusta.)
—Wm F, driver A S Ingersoll, r 111 W Cucharras. (Mrs Leota A.)
Bastedo Elizabeth E, rms 711 N Nevada av.
—Joseph M, b 711 N Nevada av.
Bastin Walter O, rms M W Sanitarium.
Bastlin Julia R, tchr Liller School, b 407 N Wahsatch av.
—Mabel, student High School, b 407 N Wahsatch av.
Batch Mrs Elizabeth G, smstrs Giddings Bros, r 520 E Kiowa.
Batchelder see Bacheldor.
Bateman Adelaide R, student Colo Coll, b 1116 N Weber.
—George E, driver, rms 127 Deerpath av, Manitou.
—John, mach, r 1116 N Weber. (Mrs Emma.)
—Lillian G, student Colo Coll, b 1116 N Weber.
—Mabel S, tchr Cutler Academy, b 1116 N Weber.
—Ray F, grocer and meats, 113 Main, Roswell, r same. (Mrs Maude V.)
—Ruth, tchr, b 1116 N Weber.
Bates see also Boetz.
—Bert S, cond C M Ry, r 16 N 5th, Colo City. (Mrs Ida M.)
—Claudia B. b 615 N Wahsatch av.
—Edith E, clk, b 232 Franklin.
—Emma R, student High School, b 22 N 13th.
—Fred, storekpr Colo School for D & B.
—Mrs Guertha, supervisor Colo School for D and B.
—Hazel H, student C S Bus Coll, b 232 Franklin.
—James P, ins, 226 Colorado av, Colo City, r same. (Mrs Nannie B.)
—Jeremiah, moved to Denver.
—John C, opr Telegraph, r 325 N El Paso. (Mrs Isola B.)
—Joseph B, tel opr Union Depot, b 325 N El Paso.
Bates Leando W, carp, r 232 Franklin. (Mrs Frances C.)
—Lela K (wid H Knox), b 1323 Jefferson, Colo City.
—Lewis N, lab, b 16 N 5th, Colo City.
—Mrs Maggie, r 15 N Wahsatch av.
—Nellie E, b 15 N Wahsatch av.
—Orren P, driver Couture's, r 716 E Cache la Poudre. (Mrs Caroline A.)
—Sumner J, collr, r 1520 S Cascade av. (Mrs Julia.)
—Wm H, r 22 N 13th. (Mrs Phoebe A.)
Battenfeld Edward W, gasmkr U S R & R Co, b 832 Jefferson, Colo City.
Battle Andrew C, moved to Denver.
—Lake Copper & Exp Co, J R McKinnie pres, 315 Exch Nat Bank Bldg.
Baty Clyde E, electr, b 320 N Cascade av.
BATY EDWIN E, Electrical Contractor, 320 N Cascade Av, r same, Tel Main 746. (Mrs Anna L.)
BATY MRS E E, Nicely Furnished Rooms, Table Board a Specialty, 320 N Cascade Av, Tel Main 746.
—Roy S, pipeman Hose Co No 3, 316 N Chestnut. (Mrs Lillian E.)
Bauer see also Bower.
—Adam G (Hickman & Bauer), r 330 S Tejon. (Mrs Elmira.)
—George H, moved to Denver.
Baugh Robert, lab, r 622 Washington, Colo City. (Mrs Mary J.)
Baughman, see also Bauman and Bowman.
—M Virginia, tchr, b 802 N Tejon.
Baum Albert, clk, r 424 N Walnut. (Mrs Stella.)
—Elizabeth, rms 530 N Nevada av.
—John, bkpr Newton Lbr & Mfg Co, r 836 E Willamette av. (Mrs Pearl G.)
—Joseph, patrolman Police Dept, r 213 E Huerfano. (Mrs Myrtie.)
Bauman see also Bowman.
—Christopher C, propr Crescent Laundry, 630 Colorado av, Colo City, r 908 same. (Mrs Rosalia J.)
—Henry, meat ctr O W Ward, r 221 E Cimarron. (Mrs Lenora B.)
—Mrs Lenora B, nurse, 221 E Cimarron, res same.

WEBER CYCLE and SUPPLY COMPANY
6 E. Kiowa St. Phone Main 466
Hall's Safes and Vault Work
All Kinds of Tires
Rubber Stamps, Keys, Etc.

FOR GOOD HEALTH DRINK WATERS THAT ARE PURE
MINERAL WATERS DELIVERED
The Mansions Hotel Effervesing Lithia and Iron Water for Pure Drinking Water and for Medicinal Use
Colorado Mineral Water Co.
Headquarters Robinson Drug Co.
Phones Main 4 and 583
J. R. Ballard, Prop.

ALEX. MACKENZIE
Merchant Tailor
21 E. Bijou Street
Telephone Main 1193

The El Paso Ice & Coal Co.
ARTIFICIAL ICE
COLORADO'S BEST COAL
EL PASO DISTILLED WATER
29 N. Tejon St. Phones 46 & 91

Baumgardner see Bumgardner.
Baumler Alexander, mach Van Briggle Pottery Co, r 1012 N Walnut.
Baxter Aaron T, cond C M Ry, r 1816 Washington av. (Mrs Mary S.)
—Avery R, driver, b 226 Willow.
—Benjamin D, painter, r 226 Willow. (Mrs Sarah F.)
—Blanche, stenog G W Bierbower, b 427 N Weber.
—David, tmstr M W Sanitarium.
—Davis J, lab Portland Mill, r 502 Howbert, Colo City. (Mrs Arviola M.)
—Frances, laund, rms 819 E Huerfano.
—Lelah M, student High School, b 217 W 2d, Ivywild.
—Leonard L, janitor Ivywild School, r 217 W 2d, Ivywild.
—LeOra A, student Colo Coll, b 217 W 2d, Ivywild.
—Lester L, electr, b 217 W 2d, Ivywild.
—Lloyd, milker Holland Dairy Co.
—Silas S, moved to Oakley, Ia.
Bay Elizabeth (wid George W), rms 1620 N Nevada av.
—Mabel, student Colo Coll, b Ticknor Hall.
Bayle see also Beal and Beyle.
—Mrs Isa B, moved to Salt Lake City.
Bayless Samuel N, mach C M Ry, r 221 Jefferson, Colo City. (Mrs Ada A.)
Baylis Richard A, eng, r 1418 N Royer. (Mrs Viola.)
Bayne Alexander, lab, b 16 Calvert av, Colo City. (Mrs Grace.)
—Alfred J, died Aug 10, '09, age 73.
—Alice, b 317 E Monument.
—Caroline G, bkpr Colo Tel Co, b 317 E Monument.
—Nannie J (wid Alfred J), r 317 E Monument.
Baynes George H, res 713 S Tejon.
Bazel Jacob, lab, rms 312 Colorado av, Colo City.
Bazer Ralph B, meatctr Hemenway Gro Co, r 328 E Cucharras. (Mrs Ida P.)
Bea Frank, lab, b 74 S Chestnut, Colo City.
Beach Edward P, rms M W Sanitarium.
—George C, b Union Printers' Home.
Beach George O, mach, b 501 E Boulder.
—Henry D, elev opr First Nat Bank Bldg, r 312 N El Paso. (Mrs Mary G.)
—Melanchton S, mining, r 405 W Cheyenne rd. (Mrs Sophia H.)
Beal, see also Bayle and Beyle.
—Albert J, huckster, r 1426 Lincoln av. (Mrs Mollie E.)
—Grace (wid George O), stenog C M Ry, b Spaulding House.
Beale John L, clk, rms 117½ S Tejon.
—Robert, student Cutler Academy, b 1623 N Tejon.
Beall Edna E, b 507 E Cimarron.
—Mabel, b Alamo Hotel.
—Mrs Mary J, r 507 E Cimarron.
Bealmear Mrs A Olive, r 238 Franklin.
Beals Bert E, mgr Broadmoor Elec Light Plant, 9 Lake Circle, Broadmoor, r 8 same. (Mrs Myrtle P.)
—Charles E, grocer, 310½ E Pike's Peak av, r same. (Mrs Ola B.)
—Ernest L, cond C S & I Ry, r 530 Hugo.
—Jesse, lab, r 530 Hugo. (Mrs Dora.)
Beaman see Beeman.
Bean F J L, tmstr Rocky Mtn T & T Co.
Beane Glenn W, messr W-F & Co Exp, rms 526 E Huerfano.
Beard, see also Baird.
—Frances E, b 911 S Nevada av.
—H Willis, eng, r 911 S Nevada av. (Mrs Ada S.)
—Rev Lillian, pastor People's Mission Bible School, rms 23 W Huerfano.
—Raymond, student High School, b 911 S Nevada av.
Beardsley Heath, brklyr, b 317 S Tejon.
Beasley, see Beesley.
Beaslin John D, r 159 Navajo av, Manitou. (Mrs Mary F.)
Beattie Grace M, tchr Colo School for D and B, b 504 N Nevada av.
—Harold C, clk C S & C C D Ry, b 838 E Monument.
—Thomas, watchman, r 838 E Monument. (Mrs Julia D.)
Beatty Fred, fireman A T & S F Ry, rms 217 N El Paso.

Good Health is Wealth and the essentials to good health are contained in good Pure Foods You can buy this kind at
The HEMENWAY GROCERY CO.
115 South Tejon 1201 North Weber

Kaufman's
EVERYTHING FOR EVERYBODY
All That's Good in Men's Furnishings
Phone Main 467

Beatty Jasper N, r 406 N Weber. (Mrs Jennie R.)
—Robert R, b 406 N Weber.
—Ruth J, student, b 406 N Weber.
Beauchamp T James, lab C M Ry.
Beaven Charles J, bkpr C S Trans & Livery Co, r 22 N Limite. (Mrs Elizabeth M.)
—Wm E, transfer agt C S T & L Co, b Alta Vista Hotel.
Beaver Land & Irrigation Co, J D Hawkins pres, 301 Mining Exch Bldg.
Beavers George W, cond C M Ry, r 327 Colorado av, Colo City. (Mrs Mary M.)
—Ruth E, student, b 327 Colorado av, Colo City.
Bechtle C Otto, broommkr C S Broom Mfg Co, r 103 S 7th.
—Peter J (C S Broom Mfg Co), r 103 S 7th. (Mrs Mary J.)
Beck, see also Boeck.
—David, hlpr McRae Cafe, r rear 319 E Cimarron.
—Edwin A, trav agt, r 1625 Grant av. (Mrs Lizzie D.)
—Emil J, gasmkr U S R & R Co, b 519 Robinson, Colo City.
—George, cigarmkr Herman Berger, b 226 S Tejon.
—Josephine, opr Colo Tel Co, b 410 E Kiowa.
—Leo A, b 519 Robinson, Colo City.
—L Henry, phys, 100 Canon av, Manitou, r 163 Ute av, Manitou. (Mrs Minnie D.)
—Nanna (wid George) clk F W Woolworth & Co, r 2016 Lincoln av.
—Theodore, painter C M Ry, r 519 Robinson, Colo City. (Mrs Mary.)
Becker Casper H, sec Hayman M & T Co, r 527 N Wahsatch av.
Beckert Martha, moved to Tucson, Ariz.
—Mary, b 527 N Wahsatch av.
—Sarah A, b 527 N Wahsatch av.
Beckman David, miner, rms 734 E Willamette av.
—Mrs Helma, housekpr, 914 W Cheyenne rd.
—John L, carp, r 734 E Willamette av. (Mrs Anna M.)
—Olive G, maid 1527 N Nevada av.

J. D. HILTBRAND
EDISON AND VICTOR
Talking Machines
125 1-2 N. Tejon Tel. Main 913

Beckwith Daniel J, porter Pike's Peak Club, r 119 Pueblo av.
—Edward, janitor City Hall, r 119 Pueblo av.
—Edward jr, janitor Hagerman Bldg, r 531 S Weber. (Mrs Rosa C.)
—James H, b 531 S Weber.
—Nellie L, student, b 531 S Weber.
Becquet John B, lab, b 1030 N Pine. (Mrs Aglia.)
Beddoes Mrs Helena M, rms 1502 Wood av.
—Mary O, student Cutler Academy, b 1502 Wood av.
—Olivia, student, rms 1502 Wood av.
Bedford Samuel L, waiter Elks Home, rms 624 E Monument.
Bednor Charles, miner Curtis Coal Mine, r Curtis P O.
—Joseph, miner Curtis Coal Mine, r Curtis P O.
Beecher Edward A, agt, r 1523 Wood av. (Mrs Florence H.)
Beeman Nellie, waiter Tea Room, rms 1322 Colorado av.
—Wm H, fireman, r 125 W Las Animas. (Mrs Amelia.)
Beerman John F, moved to Las Vegas, N. M.
Beers Carl, millman Portland Mill, b 1513 Washington av.
—Charlton W, bkpr, b 128 Jefferson, Colo City.
—Cordelia W, rms 532 N Cascade av.
—George, millman Portland Mill, b 1513 Washington.
—Pauline M, b 1513 Washington av.
—Rebecca L, rms 532 N Cascade av.
—Samuel A, millman Portland Mill, r 1513 Washington av. (Mrs Susan.)

FOR GOOD HEALTH DRINK WATERS THAT ARE PURE
MINERAL WATERS DELIVERED
MANITOU UTE CHIEF SODA WATER
DELIVERED FRESH FROM THE SPRING DAILY
Colorado Mineral Water Co.
Headquarters Robinson Drug Co.
Phones Main 4 and 583
J. R. Ballard, Prop.

3rd Floor Opera House Block
Colorado Springs Business College
Commercial Shorthand and Typewriting Courses

The BROWN LUMBER CO.
20 to 32 W. Vermijo Ave. Telephone Main 102
Carries a Full Line of BUILDERS' HARDWARE and BUILDING MATERIAL

The El Paso Ice & Coal Co.
ARTIFICIAL ICE
COLORADO'S BEST COAL
EL PASO DISTILLED WATER
29 N. Tejon St. Phones 46 & 91

IRRIGATED FRUIT LAND FOR SALE
PIKE'S PEAK REALTY CO.
5 1-2 N. Tejon St. Over Busy Corner
WE RENT HOUSES

Beery Augustus E, clk, r 926 E Moreno av. (Mrs Ida L.)
—Oscar S, office sec Y M C A, rms same.
Beesley John H, rms 320 N Tejon.
—Mrs Sarah G, moved to Bloomington, Ill.
BEESON ERNEST B, Books, Stationery and Curios, 117 E Pike's Peak av, Tel Black 351, r 311 E Columbia, Tel Main 1983. (Mrs Mary W.)
—J Oscar, moved to Denver.
Beggs Anna, domestic 818 N Nevada av.
—Harry J, candymkr W N Burgess, r 1708 Grant av. (Mrs Ella.)
Begley, see also Bagley.
Behnke Hanna, rms 105 W Cheyenne rd.
Behrandt Elizabeth, furn rooms, 403 S Tejon.
Behrens Mrs Albertina, r 328 Portland av.
—Frederick, cook Alamo Hotel, b 328 Portland av.
Behrman Lillie, student, b 223 N Chestnut.
—Michael, clothing, 22 E Huerfano, r 223 N Chestnut. (Mrs Mary.)
Beidelman Alvan A, moved to Chicago.
—Oto P, moved to Flagler, Colo.
Beique Merrill W, brklyr, r 224 N Spruce. (Mrs Mary R.)
Beise Benjamin, peddler, b 112 S Conejos.
Beitner Fred W, tinner, b 1505 N Corona.
Beless Frances E (wid Frank W), r 107 N Spruce.
—Raymond, student High School, b 107 N Spruce.
Belitzer Bernard A, clk, rms 124 S Wahsatch.
—Israel A, clk S R Snider, rms 220 E Cimarron.
—Morris A, clk S R Snider, rms 124 S Wahsatch av.
Beljan Ely, miner Curtis Coal Mine, r Curtis P O.
Belknap Marie A, student Colo Coll, rms McGregor Hall.
Bell Amanda R, r 815 N Tejon.
—Mrs Bettie, died Dec 4, '09, age 37.
—Charles F, miner Pike View Mine, r Pike View. (Mrs Matilda J.)
—Mrs Clara M, opr Home Tel Co, b 315 Lincoln av, Colo City.
—Clarence, porter G P Goldacher, rms 14½ E Huerfano.
—Daniel N, gardener, r 1021 Arcadia. (Mrs Nina R.)
—Edward, carp, r 514 Jefferson, Colo City. (Mrs Florence E.)
—Mrs Eliza, boarding, 16 N 5th, Colo City.
—George, clnr, rms 111 E Huerfano.
—George A, b Union Printers' Home.
—Mrs Gertrude, b 832 W Bijou.
—Howard H, news depot, Tejon n e cor Pike's Peak av, b 615 W Kiowa.
—James, b 314 E Caramillo.
—John W, confectr, 1012½ Colorado av, r same. (Mrs Martha J.)
—Kate, b 1012½ Colorado av.
—Laura, r 611 Washington av, Colo City.
—Levi H, moved to Philadelphia, Pa.
—Louise (wid Henry), r 615 W Kiowa.
—Louise B (wid Alfred L), r 615 W Kiowa.
—Luvinia, laund, b 2111 N Weber.
—Mrs Malinda J, moved to Denver.
—Marvin E, driver Elite Laundry, r 510 W Platte av. (Mrs Olive C.)
—Mary A, moved to Philadelphia, Pa.
—Robert P, miner Pike View Mine, r Pike View.
—Stephen T (Bell & Colony), r 706 High. (Mrs Martha A.)
—Thomas S, painter, r 412 S Tejon. (Mrs Eliza L.)
—Walker E, painter, b 412 S Tejon.
—Wm A, capitalist, 11 Gazette Bldg, r Bletchingly, Eng.

B. BENTON Show Case, Stair Building and GENERAL REPAIR WORK
116 Exchange Place Phone Red 233

E. G. PASTER Contractor and Builder
Shop 4 E. Kiowa St. Phone 801
Residence Phone 967

Bell Wm G, houseman Shields-Morley Gro Co, b 412 S Tejon.
—Wm H, porter Otis & Hough, r 315 E San Miguel.
BELL & COLONY (S T Bell, A C Colony), New and Second Hand Furniture, See Us First When You Want to Buy or Sell Anything in the Line of Household Goods, 119 E Huerfano, Tel Main 2311.
Bellstrom Maria C, moved to Greeley, Colo.
BELLVIEW THE, Mrs T S Bell Propr, Rooms With or Without Board, Meals, Nice Home for Families and Tourists, on Car Line One Block Below Court House, 412 S Tejon.
Belmont Charles, optician, 132 N Weber, r same. (Mrs Charlotte.)
Belschner Lena, student High School, b 17 Ramona av.
—Louis G, motorman C S & I Ry, r 17 Ramona av. (Mrs Emily.)
Belsey George W jr, student Colo Coll, rms Hagerman Hall.
—Wallace A, student Colo Coll, b 228 N Cascade av.
Belt Bettie P, emp Wilbur Suit Co, b 105 S Prospect.
—Mrs Daisy C, clk, r rear 211 1st East, Nob Hill.
—Frances, cook, rms 211 N Cascade av.
—Frances K, r 105 S Prospect.
Belzer Anna, rms 321 E Bijou.
Bemis Hall, s end of Wood av.
—Judson M, r 506 N Cascade av. (Mrs Ellen C.)
BEN FRANKLIN FIRE INS CO (of Pittsburg) A B Williams & Co, Agts, 113½ N Tejon.
Benbow Ceborn D, hlpr, Barnes-Stephens P & H Co, r 1516 Lincoln av, (Mrs Georgie K.)
—Horace E, v-pres J C St John P & H Co, r 1600 Cheyenne rd. (Mrs Agnes C.)
—Mary L (wid Thomas A), b 510 N Wahsatch av.

DEICHMANN & DOUGLAS
Buy Your TRUNKS of Us and Save the Jobber's Profit
Phone Main 1593 111 N. Tejon

BENDER GEO L, V-Pres and Sec Chas Schiele Cigar Co, r 108 Ruby av, Arensdale.
—Rupert H, blksmith C M Ry, r 320 Rosita av, Colo City. (Mrs Jessie M.)
Bendle Albert J, moved to Miami, Fla.
Bendt Ernest R, student Colo Coll, rms Hagerman Hall.
Benedict Fred W, bkpr, b 124 Jefferson, Colo City.
—Hiram W, contr, 647 E Willamette av, r same. (Mrs Mary J.)
—Wm F, dep County Assessor, r 124 Jefferson, Colo City. (Mrs Ida.)
Benjamin Charles D, finisher Fred S Tucker Furn Co, r 413 E Del Norte. (Mrs Louisa W.)
—Daniel G, expman, 30 N Nevada av, rms 428 E Cucharras.
—Mrs Mary J, r 12 S Corona.
—Wm E, moved to Cheyenne, Wyo.
—Willis, student Colo Coll, rms 510 N Weber.
Benn Wayne J, r 2027 N Tejon. (Mrs Letitia.)
Bennett Bros (E L and Lorenzo) real est, 15 N Tejon.

DIRECTORIES of the different cities in the United States and Canada are on file at the City Directory Office, 303-304 Hagerman Building. They have been placed there for the convenience of our patrons, and can be referred to free of charge.

R. L. POLK DIRECTORY CO.

FOR GOOD HEALTH DRINK WATERS THAT ARE PURE
MINERAL WATERS DELIVERED
Colorado Mineral Water Co.
'Everything in Mineral Water'
Telephones Main 4 & 583
Headquarters, ROBINSON DRUG CO.
J. R. BALLARD, PROPRIETOR

SIGNS of EVERY DESCRIPTION
W. E. Hawk 22½ S. Tejon St. Phone Black 631

Phone 13 | For the Prompt Plumbers | Phone 13
BARNES-STEPHENS PLUMBING & HEATING COMPANY
206 NORTH TEJON

GREWELL COAL CO.
COAL COKE and WOOD
Office 110 N. Tejon St. Phone 1271 Yard Phone 2140

BENNETT CHAS P, Real Estate, Loans and Insurance, Notary, Member Colo Springs Real Estate Exch, 5 E Pike's Peak av, Tel Main 263, r 618 N Weber, Tel Main 1764. (See adv.)

Bennett Herbert A, clk The Emporium, b 510 N Wahsatch av.
BENNETT JOHN LEWIS, Attorney- at-Law, 501 Mining Exch Bldg, Tel Main 129, r 1609 S Tejon, Tel Main 1854. (Mrs Vesta F.)
—Lorenzo (Bennett Bros), r Sharon, O.
BENNETT MAE, Propr The Acacia, 328 N Tejon, r same, Tel Main 715. (See p).
—Marshall S, jeweler, r 622 N Corona. (Mrs Leta G.)
—Mary M, b 618 N Weber.
—Murtah, driver, rms 112 S Conejos.
—Rachel, b 316 Portland av.
Benos Peter, lab U S R & R Co, r 909 Washington av, Colo City.

Chas. P. Bennett
Real Estate and Loans
Fire, Life, Accident, Plate Glass
Indemnity, Automobile
Insurance
5 Pike's Peak Ave. Colorado Springs

Bennett Clifford W, student High School, b 810 N Weber.
—David R, janitor, r 915 Jefferson, Colo City. (Mrs Helen C.)
—Dexter A, janitor Telegraph, r 516 E Boulder, (Mrs Blanche L.)
—Dorothy, student, b 810 N Weber.
—Edwin L (Bennett Bros), r 415 N Tejon. (Mrs Jeanette.)
—Ernest F, jeweler, r 810 N Weber. (Mrs Lydia D.)
—Fred, coachman Nordrach Ranch.
—Hattie M, moved to Denver.

Bensey Lester, mgr Western Cigar Co, 106 E Pike's Peak av, rms Cheyenne apts.
Benson Augusta, domestic, 1131 N Tejon.
—Charles S, moved to San Francisco.
—David T, painter Hastings-Allen R & B Co, r 1115 S Weber. (Mrs Elizabeth.)
—Edith M, cook, Spencer av n e cor Cave av, Manitou.
—Florence M, dressmkr, 415 N El Paso, r same.

Crissey & Fowler Lumber Co.
Lumber and Building Materials Planing Mill in Connection
117-123 W. Vermijo Avenue Telephone Main 101

The El Paso Ice & Coal Co.
ARTIFICIAL ICE
COLORADO'S BEST COAL
EL PASO DISTILLED WATER
29 N. Tejon St. Phones 46 & 91

Candies, Cakes, Ice Cream, Dainty Lunches
MUETH'S 26 N. Tejon Street
Where Quality is the First Consideration

Benson Grace, domestic, 150 Canon av, Manitou.
—Gustave S, tinner, r 1326 Colorado av. (Mrs Hulda C.)
—John, stone ctr, r 218 N Spruce. (Mrs Mary A.)
—May, b 218 N Spruce.
—Myria L, student, rms 157 Ute av, Manitou.
—Wm G, moved to Kirkwood, Ill.
Bensonizer System, tuberculosis cure, 130 E Kiowa.
Bentall Frederick N, notary, 410 Colo Bldg, r 614 W Pike's Peak av.
Bentley Mrs Ellen M, smstrs, r 303 W Cheyenne rd.
—Gordon, student, b 303 W Cheyenne rd.
—James T, ydman Diamond Fuel Co, b 109 W Vermijo av.
—John, hostler Adolph Dick, rms rear 1423 N Cascade av.
BENTON BYRON, Contractor and Builder, Cabinet Maker and Job Work, Personal Attention Given to All Work, 116 Exchange pl, Tel Red 233, r 423 Cooper av. (Mrs Etta.) (See left bottom lines.)

W. I. LUCAS
SPORTING GOODS
AMMUNITION
119 N. Tejon Phone Main 900

Benton Henry C (Cirtwell & Benton), r 509 N Wahsatch av. (Mrs Mayme L.)
—Louis W, painter S M Duncan, b 718 Washington, Colo City.
—Mabel F, student, b 530 E Kiowa.
Bentrup August F, carp C S & I Ry, r 826 S Tejon. (Mrs Cora.)
—Hazel, student High School, b 826 S Tejon.
Bentzinger George D, hlpr Seldomridge Grain Co, rms 219 E Huerfano.
Benway George A, hostler C S Trans & Livery Co, r 216 S Cascade av. (Mrs Anna.)
Benz Wm H, rms M W Sanitarium.

Ornamental, Rustic Work, Show Case Repairing and Remodeling, Stair Work
B. BENTON
Cabinet and Job Work
Repair Work in Buildings and Offices a Specialty
Special Attention Given to All Work—Prices the Lowest
116 Exchange Place Phone Red 233 Colorado Springs

Benton Mrs Cordelia A f 530 E Kiowa.
—Elbert L, supt P P Hydro Elec Co, r Ruxton av cor High, Manitou. (Mrs Alice M.)
—Ethel M, stenog Dudley & Hufferd, b 530 E Kiowa.
—Evelyn, b 1323 N Nevada av.
—Grace, tchr Lowell School, b 707 S Cascade av.

Beranek Edward J (Wood & Beranek), r 313 E Bijou. (Mrs Clara V.)
Berg Charles E, tank man El Paso I & C Co, r 1522 Grant av. (Mrs Emma C.)
—Elof J, b 1522 Grant av.
—Franz F, clk, b 1120 S 5th, Colo City.
—Fritz, expman, r 1120 S 5th, Colo City. (Mrs Annie.)

Lake George Ice 10 1-2 East Pike's Peak Avenue
Phone Main 520 THE CITIZENS' ICE COMPANY

FOR GOOD HEALTH DRINK WATERS THAT ARE PURE
MINERAL WATERS DELIVERED
PUEBLO MINERAL WATER for Rheumatism, Bright's Disease and Kidney Trouble.
COLORADO MINERAL WATER CO., J. R. Ballard, Prop.
Telephones Main 4 and 583.
Headquarters, Robinson Drug Co.

W. W. Williamson Real Estate, Loans Insurance
Rooms 40-41 First National Bank Bldg. Phone 476

The SUN Realty Co. Real Estate Insurance Loans
23 1-2 N. TEJON ST.
PHONE MAIN 209

BERG HERBERT N, Fin Editor Telegraph, rms The Rex.
—Homer, molder, rms 417 S Sierra Madre.
—Jennie L, opr Colo Tel Co, b 1522 Grant av.
—Matilda E, tchr, b 1522 Grant av.
—Robert C, sign writer A C Harwood, r 227 N Chestnut. (Mrs Amelia.)
—Thilda (wid Charles), r 831 N Walnut.
Bergen, see also Bergin.
—George R, optician 611 Exch Nat Bank Bldg, r 819 E Boulder. (Mrs Nellie F.)
—Ralph H, millman, b 1415 Colorado av.
Berger Caroline A, b 305 S Cascade av.
—Clara, nurse Union Printers' Home.
—Fred, r 810 Jefferson, Colo City. (Mrs Minnie E.)
—George, litho, b 302 E Platte av. (Mrs Hermine F.)
—George jr, moved to Denver.
—Henry C, nurse, r 305 S Cascade av. (Mrs Sarah A.)
—Herman, cigar mnfr, rear 623 N Weber, r 623 same. (Mrs Addie.)
—John, millman Golden Cycle Mill, r 15 S 12th.
—John A, bus boy McRae Cafe, rms 325 S Cascade av.
—Joseph W, ball player, b 305 S Cascade av.
—Mary (wid Ami), b 118 N Walnut.
—Max F, b Union Printers' Home.
—Mrs Sarah A, furn rooms, 305 S Cascade av.
—Webster E, waiter McRae Cafe, rms 325 S Cascade av. (Mrs Clara.)
Bergez Gerard, waiter Antlers Hotel, rms 27 W Bijou.
Berggren Hulda, maid, 1419 N Tejon.

BERGHAUSEN CHARLES V, General Repair Work, Umbrellas Made to Order, Repaired and Covered, Lock and Gunsmith, Key Fitting, Lawn Mowers and All Kinds of Cutlery Sharpened and Repaired, 13½ E Kiowa, r 528 W Kiowa. (Mrs Sarah.)
Bergin, see also Bergen.
—Joseph, brklyr, r 1119 Lincoln av, Colo City. (Mrs Mary.)
—Lillian A, stenog Newton Lbr & Mfg Co, b 1119 Lincoln av, Colo City.
Berglund Eric J, rms M W Sanitarium.
—Gustave R, baker W N Burgess, r 520 W Boulder. (Mrs Marie H.)
Bergmann Wm, gardener, 103 W 1st, Ivywild, r same. (Mrs Anna.)
Bergmark Bertha L, domestic, 1530 N Cascade av.
Bernard, see also Barnard.
—Caroline, b 1230 N Tejon.
—Engene B, millman, b 720 N Weber.
—George, rancher, r 1723 N Nevada av. (Mrs Lucy F.)
—Henry W, mining, r 1230 N Tejon. (Mrs Luella E.)
—J Silvey, student, b 1230 N Tejon.
—Mrs Lula, moved to Boston, Mass.
—Richard L, mach Golden Cycle Mill, r 215 Washington, Colo City. (Mrs Mary F.)
—Samuel S, broker, 316 Mining Exch Bldg, r 623 N Tejon.
Bernat Aaron G, tailor, rms 7 Beverley pl.
Bernhard, see also Barnhart.
—Milling Process Co, J R Armstrong sec, 307 Colo Bldg.
—Phillip H, shoemkr, 827 W Huerfano, r same. (Mrs Mary B.)
Bernhardt Herman F, lab, r 419 Cooper av. (Mrs Emily.)
Bernstein Moritz, dry gds, 412 Colorado ave, Colo City, r same. (Mrs Theresa.)
Berquist Lillian, maid, 1807 N Nevada av.
Berrey Julia M, tchr Liller School, r 15 N Wahsatch av.
Berrier Samuel B, houseman, 28 E Boulder.

The El Paso Ice & Coal Co. ARTIFICIAL ICE COLORADO'S BEST COAL EL PASO DISTILLED WATER 29 N. Tejon St. Phones 46 & 91

PATENTS COPYRIGHTS TRADE-MARKS
MASON, FENWICK & LAWRENCE
ATTORNEYS and SOLICITORS
316-318 Colorado Building Denver, Colo.
FREE BOOK MAILED ON REQUEST

Ask for Original "Manitou" Table Water & Ginger Champagne
The Manitou Mineral Springs Co. Absolutely Natural and Pure Beware of Substitutes

Berry, see also Barry.
—Augustus E, clk F L Robbins, r 926 E Moreno av.
BERRY BROS' VARNISHES (Detroit, Mich), Williams & Kintner Agts, 625 Colorado av, Colo City, Tel West 80, Home 177.
—Charles C, solr Brink Coffee Co, rms 1111 Washington av.
—Mrs Della C, moved to Los Angeles.
—Earl, moved to Clinton, Iowa.
—George G, lab, b 223 W Kiowa.
—George S, hlpr Gazette, r 120 N Walnut.
—James F, tmstr C W Smith S & T Co, b 223 W Kiowa.
—Jeanette, baker Acacia Hotel.
—John, supt City Parks, r 224 Mesa rd.
—Joseph H, lab, r 223 W Kiowa. (Mrs Dora.)
—Margaret, smstrs Joseph Yeomans, b 1101 E St Vrain.
—Mary, moved to Purdin, Mo.
—Nelie A, student, b 223 W Kiowa.
—Pansy, moved to Denver.
—Samuel T, r 826 N Institute. (Mrs Mollie.)
—Mrs S Ella, r 324 S Conejos.
Berryhill Robert H, student Colo Coll, b 821 N Weber.
Berryman Dorothy, student b 1515 Colorado av.
—Wm L, cattle insp, r 1514 Colorado av, (Mrs Jane.)
Bertha Gold Minnig Co, Franklin E Brooks, pres, 62 First Nat Bank Bldg.
Bertolotti Caliste, butler Glen Eyrie. (Mrs Emma.)
Bertram Johanna, r 639 Franklin.
Berwick F Arthur, clk W N Burgess, r 429 S Nevada av. (Mrs Janet E.)
—Janet (wid John), b 429 S Nevada av
—J Douglas, clk W N Burgess, b 429 S Nevada av.
—Marion B, tchr, b 429 S Nevada av.
Beschel Fred, ydman El Paso Club.
Bess Wm H, turnkey County Jail, r 702 E Cucharras. (Mrs Eva M.)
Best Mrs Alice C, moved to Los Angeles.
—Ella (wid Peter M), r 408 N Wahsatch av.

Phone 1360
Standard Electric Co.
5 E. BIJOU ST.
We Repair Motors, Elevators, Lights, Telephones, Bells and Anything Electrical or Mechanical

Best Harry A, student High School, b 408 N Wahsatch av.
Bestol Charles W, hlpr J C St John P & H Co, r 124 W Cimarron.
—Wm W, mason, r 124 W Cimarron. (Mrs Pauline L.)
Beswick Dolphine, tchr Lowell School, b 707 S Cascade av.
Bethel Bert C, r 710 Washington, Colo City.
—Chester, trav agt, r 1708 N Royer. (Mrs Florence M.)
—Elizabeth (wid David), r 149 Deer Path av, Manitou.
—Mrs Grace, b 710 Washington, Colo City.
—Hospital, Florence E Standish, supt, 1420 E Boulder.
BETHMAN MRS ANNA, Hair Dressing Parlors, Manicuring, Chiropody, Massage and Scalp Treatment, Hair Goods, etc, 27 E Kiowa, Tel Red 394, r 18 Boulder cres.
Betterley Leslie A, messr, b 111 E Costilla.
—Mrs Maggie E, r 425 N El Paso.
—Walter L, painter S M Duncan, r 111 E Costilla. (Mrs Maggie E.)
Bettis Franklin W, tailor, r 526 E Moreno av.
—James R jr, salesman Hallack L & S Co, b 1125 N Nevada av.
Betton Charles T, rigger Portland Mill, r 826 S Cascade av. (Mrs Mary B.)
Betts Mary, rms rear 215 N Nevada av.
—Walter S, ftr Citizens L, H & P Co, r 419 W Bijou. (Mrs Dollie M.)
Betzler Frank, r 714 N Hancock av.
Bevan, see Beavan.
Bevill Harvey T, carp, r 1624 Grant av. (Mrs Lydia K.)
—Joshua B, house mover, 218 S Conejos, r same. (Mrs Minnie I.)

Haigler Realty Co. "Our Hobby"---San Luis Valley Irrigated Lands
Offices 1-2-3-6-8 Barnes Building 113 1-2 E. Pike's Peak Avenue

GOOD HEALTH DRINK WATERS THAT ARE PURE
MINERAL WATERS DELIVERED
"El Paso" Distilled Water Pure Spring Water for Domestic Use
Colorado Mineral Water Co.
J. R. BALLARD, PROPRIETOR
Headquarters, Robinson Drug Co.
TELEPHONES MAIN 4 AND 583

Enterprise Furniture Co.
TENTS, AWNINGS AND WINDOW SHADES Phone Main 1264
129-131 E. HUERFANO STREET

The El Paso Ice & Coal Co.
ARTIFICIAL ICE
COLORADO'S BEST COAL
EL PASO DISTILLED WATER
29 N. Tejon St. Phones 46 & 91

Camp Outfits Rented
Take a Vacation and Spend it in the Mountains Hunting and Fishing
THE OUT WEST TENT & AWNING CO.
113 1-2 N. Tejon St. Phone 1261

Bevill Peerless S, carp, b 328 W Vermijo av.
—Peter T, eng, r 328 W Vermijo av. (Mrs Mary L.)
Beville Daniel J, carp, r 311 S 18th. (Mrs Hattie L.)
Beyle, see also Bayle and Beal.
—Amy B, opr Colo Tel Co, b 410 Colorado av, Colo City.
—Erwin T (Beyle & Son), sec Beyle Furn & Und Co, r 309 E Cucharras. (Mrs Ida M.)
—Ferdinand (Beyle & Son), pres Beyle Furn & Und Co, r 410½ Colo av, Colo City. (Mrs. Katherine.)
—Furniture & Undertaking Co, Ferdinand Beyle pres, Catherine Beyle v-pres, E T Beyle sec, J B Beyle treas, 410 Colorado av, Colo City.
—F Lawrence, clk Beyle Furn & Und Co, b 410½ Colo av, Colo City.
—Mrs Katherine, v-pres Beyle Furn & Und Co, r 410½ Colorado av, Colo City.
—Leo B, treas Beyle Furn & Und Co, with Lippincott & Harrison, r Alamosa, Colo. (Mrs. Ernestine E.)
—Martha, student Colo City High School, bds 410 Colorado av, Colo City.
BEYLE & SON (Ferdinand and Erwin T), Undertakers and Embalmers, Lady Assistant in Attendance, 16 E Kiowa, Tel Main 299.
Beynon Benjamin L, condr C M Ry, r 531 E Platte av. (Mrs Ruth.)
—Jay, student Central Bus Coll, b 531 E Platte ave.
Bezoni George F, sampler U S R & R Co, r 1114 Lincoln av, Colo City. (Mrs Cora.)
Bianchi Louis, boilermkr C S & C C D Ry.
—Richard, mining, r 103 Colorado av, Colo City. (Mrs. Sarah E.)
Bias Walter W, lineman Colo Tel Co, r 512 S Weber.
Bibb Charles E, eng C S & I Ry, r 715 S Sahwatch. (Mrs Mary.)
—Edwin L, eng Mining Exch Bldg, r 1004 S Royer. (Mrs Amy E.)
—Hazel, student Central Bus Coll, b 715 S Sahwatch.
Bickerton John, r 1113 N Walnut. (Mrs Jane.)
—Mabel, b 1113 N Walnut.
Bickford Albert D, carp C H Blood, r 1718 Wood av. (Mrs Clara L.)
—Mrs Carthene E, dressmkr, 524 N Weber, r same.
—Charles E, watchmkr, r 524 N Weber. (Mrs Carthene E.)
—Jetta (wid Frederick E), r 25 Willow.
—Mrs T E, baker Colo School for D and B.
Bicknell Russell, rms 519 E Platte av.
BICYCLE SUPPLY CO (A C Chase), Bicycles, Supplies and General Repairing, 8 E Kiowa, Tel Main 1239. (See adv.)
Bieber Elsie, student Central Bus Coll, b 1017 N Corona.
BIEBER ERNEST J, Propr Antlers Barber Shop, Antlers Hotel, r 1017 N Corona, Tel Red 716. (Mrs Anna E.)
—Nina, student Central Bus Coll, b 1017 N Corona.
Bienapfl George, clnr, rms 29 S Cascade av.
—Wm H, rms 221 S Wahsatch av. (Mrs Bertha.)
Bierbauer E Randall, florist C S Floral Co, rms 320½ N Tejon.
BIERBAUER GEORGE W, Lawyer and Notary Public, 56-62 First Nat Bank Bldg, Tel Main 159, r 1233 N Institute, Tel Main 2175. (Mrs Nelle H.)

G. S. Barnes & Son 111 E. Pike's Peak Avenue Phone Main 60
MECHANICS' TOOLS of Standard Makes

Central Business College
18-20 S. TEJON Telephone 1745 F. C. ONSTOTT, Principal
STANDARD SYSTEMS THOROUGH COURSES COMPETENT INSTRUCTORS (See page

Bierbaum Chris, eng Pike View Mine.
Big Horn Mountains Coal Co, O H Shoup sec, 120 N Tejon.
Bigelow Denison P, r 109 E Cheyenne rd. (Mrs Isabelle M.)
—Elbert J, r 412 W Kiowa.
—Josephine, stenog Wm P Bonbright & Co, b 190 E Cheyenne rd.
Biggs Mrs Adeline, dressmkr, 712 N Tejon, rms same.
—Ethel, rms 712 N Tejon.
—Laura, clk Kaufman & Co, rms 132 E Cucharras.
Bigler Edgar C, millman Portland Mill, b 701 S Cascade av.
—Frank D, fireman, b 701 S Cascade av.
BILL NYE RESTAURANT, W D Nye Propr, 12 E Huerfano, Tel Main 901. (See adv under classified Restaurants.)
Billings Mrs Clara, moved to Denver.
Binger Wm F, expman, r 1016 Colorado av. (Mrs Ellen C.)
BINGHAM ROBERT R, Photographer, 8 Nichols Blk, 18-20 S Tejon, Tel Main 678, r 1632 Washington av, Tel Blue 642. (Mrs Amanda.)
Bingman Harry D, rms 329 E Platte av. (Mrs Josie.)
Binkert Charles L, grocer and meats, 501 N Wahsatch av, r same. (Mrs Nora A.)
Binks Charles, cond C S & I Ry, r 108 W Las Animas. (Mrs Mattie.)
—Everett, rms 818 E Cimarron.
Birchby Clara (wid Wm G), b 1025 N Wahsatch av.
—Hal B, lawyer, 64 First Nat Bank Bldg, b 1025 N Wahsatch av.
—Wm N, tchr, r 1025 N Wahsatch av.
Birchfield John Y, millman, r 1728 Grant av. (Mrs Lelah.)
Bird, see also Burd.
—Mrs Alva, emp Star Laundry, r 445 E Kiowa.

A. B. Hutchinson J. L. Columbia
MANITOU LIVERY & TRANSFER CO.
Manitou, Colo.
Office, 227 Manitou Ave. Phone Manitou 9 Stable, 111 Manitou Ave. Phone Manitou 4

BIRD GEO E, Wholesale and Retail Dealer in High Grade Pianos and Organs, Player Pianos, Sewing Machines, Sheet Music and Musical Mdse, Offices Colo Springs and Cheyenne, Wyo, Address P O Box 58 Colo Springs, Colo. (Mrs Grace L.)
—Grace Lillian, P O Box 58.
—Smiley, miner Rapson Coal Mine, b 728 S Wahsatch av.
—W D, shopman Barnes-Stephens P & H Co, r 445 E Kiowa.
Birdsall Charles F, eng, r 101 Colorado av, Colo City. (Mrs Frances P.)
—Ella J (wid W R), rms 316 S Tejon.
BIRDSALL GEORGE G, Sheriff, Court House, Tel Main 133, r 515 Lincoln av, Colo City, Tel Blue 677. (Mrs Mabel C.)
—John A J, cigars, lobby Mining Exch Bldg, b 1017 S Sahwatch.
Birkesik George, miner Rapson Coal Mine, r Curtis P O.
BIRKHEAD OWEN R, V-Pres Warranty Abstract Co, r 1121 N Hancock av. (Mrs Bessie M.)
Birmingham James W, r 1024 S Royer. (Mrs Florence B.)
—J Rex, clk McCracken & Hubbard, r 730 W Cucharras. (Mrs Vera L.)
—Orlo W, bailiff Dist Court, b 845 E Willamette av.
—Wm J, driver, b 1024 S Royer.
Biro B, miner Patterson Coal Mine, r Curtis P O.
Bischof B Wallace, clk C S & C C D Ry, b 605 N Cascade av.
—J Reeder, r 605 N Cascade av. (Mrs Sarah C.)

The Mansions, Hotel Effervesing Lithia and Iron Water for Pure Drinking Water and for Medicinal Use
Colorado Mineral Water Co.
Headquarters Robinson Drug Co. Phones Main 4 and 583
J. R. Ballard, Prop.
THE GOOD HEALTH DRINK WATERS THAT ARE PURE
MINERAL WATERS DELIVERED

GAZETTE
60 CENTS PER MONTH
Has Only 7-Day Newspaper in Central Colorado. Has the Only Sunday Issue in Colorado Springs

A remedy for every ill. We guarantee satisfaction or refund money without question.
The Robinson Drug Co. The Rexall Store
FREE DELIVERY TELEPHONE 4

The El Paso Ice & Coal Co.
ARTIFICIAL ICE
COLORADO'S BEST COAL
EL PASO DISTILLED WATER
29 N. Tejon St. Phones 46 & 91

PIKE'S PEAK FLORAL CO
RETAIL FLORISTS
Cor. Wahsatch and Platte Avenues
Phone Main 28

Bischoff Albert L, repr C M Ry, r 104 N 4th, Colo City. (Mrs Mae.)
—Carl, mining, r 1137 Lincoln av, Colo City. (Mrs Lizzie M.)
Bish Frances A (wid John G), b 927 N Royer.
—Oran O, patrolman Police Dept, r 613 N Walnut. (Mrs Mabel E.)
Bishoff Jacob, rms New Elk Hotel.
—Julius C, painter A C Harwood, rms New Elk Hotel.
Bishop Albert J, grocer, 614 E Uintah, r same. (Mrs Sarah E.)
—Mrs Amy, res 1110 Lincoln av, Colo City.
—Bertha O, bds 810 S Wahsatch av.
—Charles E, b 331 Jefferson, Colorado City.
—Clarence, emp Nordrach Ranch.
—Henry L, supt Colo Free Emp Bureau, 12-14 N Nevada av, r 522 High. (Mrs Ada C.)
—James A, moved to Florence, Colo.
—Mrs Jennie C, r 627 Gillette.
—John, brkman C M Ry, r 331 Jefferson, Colo City. (Mrs Anna.)
—Matilda E, student, b 2128 N Nevada av.
—Mrs Maude, clk Johnson Jewelry Co, b 1011 S 5th, Colo City.
—Nolan M, clk, r 801 S Tejon. (Mrs Fannie L.)
—Sylvester P, rancher, r 810 S Wahsatch av. (Mrs Esther A.)
—Wm F, rms 217 N El Paso. (Mrs Lydia M.)
Bispham Anna N, music tchr, 2111 N Nevada av, b same.
—Miriam F, student Cutler Academy, b 2111 N Nevada av.
—Wm C, treas Out West Ptg & Sta Co, r 2111 N Nevada av. (Mrs Mary A.)

BISSELL FRANK A, Propr Bissell's Pharmacy, 802 N Weber, Tel Main 980, r 1124 N Nevada av, Tel Red 254. (Mrs Hannah M.)
BISSELL'S PHARMACY, Frank A Bissell Propr, Pure Drugs, Medicines, Toilet Articles, Cigars, Soda Water, Prescriptions Carefully Compounded, 892 N Weber, Tel Main 980.
Bitler Arlie C (Bitler Restaurant Co), rms 124 E Pike's Peak av. (Mrs Emma.)
BITLER RESTAURANT CO (A C Bitler, F A Dickison), An Up-To-Date Dining Room for Ladies and Gentlemen, Cooking and Service First-Class, 124 E Pike's Peak av, Tel Main 740.
Bixby Edith J, b 631 N Wahsatch av.
—Mrs Edith L, r 631 N Wahsatch av.
—Mrs Edna L, stenog Vanatta & Dolph, r 712 N Wahsatch av.
—Hull S, mason, r 111 Cheyenne boul. (Mrs Sarah E.)
Bixler Andrew H, miner, r 27 West Fountain. (Mrs Addie E.)
—Mamie E, student, b 27 W Fountain.
Bjork Anna, maid 1420 N Nevada av.
—Cordelia, housekpr 28 E Boulder.
Black Alice, rms 317 E San Rafael.
—Mrs Alice A, r 534 E Uintah.
—Alice A, b 534 E Uintah.
—Benjamin, supt Zoological Park.
—Clay, b 1220 Custer av.
—Della M, rms 413 N Royer.
—Emma F (wid Wm P), r 1220 Custer av.
—Fannie (wid Wm), r Curtis P O.
—Frank M, farmer, b 534 E Uintah.
—George W, driver, b 211 W Cimarron.
—Grace E, clk The Emporium, b 211 W Cimarron.
—Henry, confectr, r 705 E Kiowa. (Mrs Mary E.)
—Katherine (wid Wm), b 21 St Elmo av.
—Lloyd B, student, b 211 W Cimarron.

Paul Auto Co. 17 S. Cascade Ave. Telephone 2214
Sells the Reo, Overland and Apperson Cars

Tompkins Roofing Co. Sarco Mineral Rubbur Roofings. Never soft enough to run Never hard enough to crack
Frank Tompkins, Mgr ::: REAR GAZETTE BUILDING Telephones Main 614 and 1751

BLACK NORMAN E, Artist, Writer of Advertisements, Signs, Sign Painter and Window Show Cards, 112 Cheyenne av, r 722 W Cucharras. (See adv.)

N. E. BLACK
SIGNS of ALL KINDS
AD-WRITING, DESIGNING, ILLUSTRATING SATISFACTION GUARANTEED
112 CHEYENNE AVENUE COLORADO SPRINGS, COLO.

Black Orville S, tchr, r 1208 Colorado av. (Mrs Lillian G.)
—Perry H, driver, r 211 W Cimarron. (Mrs Alice M.)
—Sabria M (wid Nathaniel), r 413 N Royer.
—Thomas N, lab, rms 413 N Royer.
—Wm R, confectr, 112 Cheyenne av, r 722 W Cucharras. (Mrs Mary E.)
—Wonder Mines Co, J S McCuan sec, 328 Hagerman Bldg.
Blackburn Annie M (wid Wm), r 744 N Pine.
—A J, cond C S & I Ry, r 914 N Corona.
—Harry B, driver S James & Son, r 321 E Platte av. (Mrs Rose A.)
Blackey Maggie, student High School, b 1401 S Nevada av.
BLACKLER HARVEY S, Garage 901 Colorado ave, Colo City, with Mewmaw's Picture & Frame Shop, Tel Home 22, r 1030 Monroe, Colo. City, Tel Home 293 (Mrs Laura C.)
BLACKMAN ALFRED A, Physician and Surgeon, 805 N Nevada av. Hours 2 to 4 p m, Tel Main 1355, r 1806 Wood av, Tel Main 455. (Mrs Gratia R.)
—A A, tchr Colo Coll, b 801 N Nevada av.

Blackman Carl R, student Colo Coll, b 1806 Wood av.
—Gerald C, student, b 1625 Grant av.
—Ida L, student Cutler Academy, b 1806 Wood av.

Blackman James M, agt, r 317 W Kiowa. (Mrs May.)
—J Lowell, student, b 1625 Grant av.
—Mrs Sarah J, died June 12, '09, age 73.
Blackmer Marvin W, motorman C S & I Ry, r 934 E Costilla. (Mrs Mae E.)
Blackshere Frank R, rms 218 S Tejon.
Blackstone Mary J (wid Thomas J), r 31 W Fountain.
Blades Irene, student High School, b 835 E Costilla.
—Leslie B, student, b 835 E Costilla.
—Mayme A, r 222 E Cimarron.
—Orville A, sec Pike's Peak Camp No 5 W O W, r 835 E Costilla. (Mrs Jessie F.)
Blahna Francis, bkpr, rms 9½ S Wahsatch av.
Blair Charles F, electr, r 1001 Lincoln av, Colo City. (Mrs Bertha E.)
—Edward, b Union Printers' Home.
—Ethel A, moved to Peru, Ind.
—Frank J, plumber, r 211 W 2d, Ivywild. (Mrs Anna M.)
—Frank M, oiler, r 916 E Monroe, Colo City. (Mrs Melia M.)
—Genevieve, student, rms 24 N Weber.
—John D, lab, r 228 Lowell. (Mrs Ida F.)

FOR GOOD HEALTH DRINK WATERS THAT ARE PURE
MINERAL WATERS DELIVERED
Colorado Mineral Water Co. 'Everything in Mineral Water' Telephones Main 4 & 583
Headquarters, ROBINSON DRUG CO. J. R. BALLARD, PROPRIETOR

Passenger & Freight Elevators
Otis Elevator Co. *1609-13 Glenarm St. Denver, Colorado*

Chris Pedersen AGENT HILLYARD SECURITY WINDOW FASTENERS
Rear 20 E. Bijou Tel. Main 1639

CALL PHONE 442 The Sinton Rustic Home Dairy Co. 419 S. EL PASO

Blair Mrs Martha, died Nov 28, '09, age 78.
—Mrs Mary L, clk Pelta's Dept Store, r 24 N Weber.
BLAKE ANDREW S, Hardware, 107 N Tejon, Tel Main 465, r 1224 N Weber, Tel Main 1588. (Mrs Emily C.)
—Belle, housekpr 315 E Cache la Poudre.
—Charles, chauffeur 1225 Wood av.
—Ella, student High School, b 1508 Wood av.
—Flora, domestic 22 W 2d, Ivywild.
—Frank M, clk A S Blake, b 1224 N Weber.
BLAKE GLENARD W, Automobiles, Tires, Supplies, Repairs, etc, 117 E Bijou, Tel Main 765, r 1224 N Weber, Tel Main 1588. (Mrs Minnie B.) (See adv.)
Blake May E, student High School, b 214 N Cedar.
—Shirley, rms 120 S Cascade av.
—Simon S, lather, b 225 W Cimarron.
Blakely Myron E, rms 634 N Royer.
—Mrs Theodosia M, emp C S Laundry, rms 102 S Weber.
Blankenship Henry, lab M W Sanitarium.
Blanquart Joseph, carp Hastings-Allen R & B Co, r 319 S El Paso. (Mrs Louise T.)
Blaser Edward, dairy, 624 St Anthony, Colo City, r same. (Mrs Anna.)
Blass Bertha, housekpr 505 N Cascade av.
Blattmann Frank J, lab, r 116 W Mill. (Mrs Glenn.)
—Jesse L, baker, b 116 W Mill.
Blay Fred, fireman, r 319 W Vermijo av. (Mrs Mary J.)
Bledsoe Mrs Margaret E, b 915 Colorado av.
Bleeze Harry W, foreman C S & C C D Ry, rms 509 S Tejon.
Blenkarn Fearn E, wrapper C S Dry Goods Co, b 710 S Nevada av.
—Kittie H (wid Alfred), clk S R Snider, r 710 S Nevada av.
—Nell, student High School, b 710 S Nevada av.
Blessington Delia, smstrs Fraser & Ogle, r 312 W Kiowa.

The El Paso Ice & Coal Co. ARTIFICIAL ICE COLORADO'S BEST COAL EL PASO DISTILLED WATER 29 N. Tejon St. Phones 46 & 91

Electric Garage Tire Vulcanizing
G. W. BLAKE
AUTOS AND TIRES
Agent for MAXWELL & COLUMBUS
"EXIDE" STORAGE BATTERIES
117 E. Bijou Street Phone Main 765
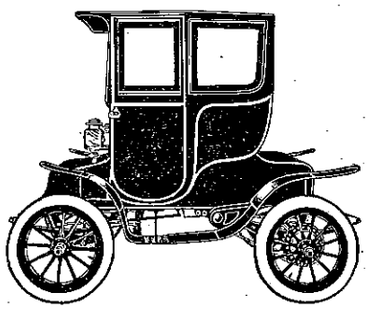
"The Car Supreme"—Columbus Electrics

The H. A. Gaebel Engraving Co.
MAKERS OF GOOD CUTS FOR PRINTING PURPOSES
412 1-2 SANTA FE AVE. PUEBLO, COLO. PHONE UNION 761

Burgess Fancy Bakery Goods 112 North Tejon Street

Blinn Mrs Helen M, r 506 E San Miguel.
Bliss Philemon P, b 10 McKinley pl.
BLOCK ALFRED E, City Editor Gazette, Corres Denver Republican, Office Gazette Bldg, Tel Main 215, r Alta Vista Hotel, Tel Main 314.
—Leonie (wid Emanuel), r 510 N Nevada av.
Blodgett Alvin, lab, r 847 E Costilla. (Mrs Ophelia J.)
—Grace C, comp Waterman Press, b 847 E Costilla.
—Oza, foreman Gowdy-Simmons Ptg Co, r 219 E Kiowa.
Blohm Henry G, clk J J Blohm, b 1732 Rosita av.
BLOHM JOHN J (Guarantee P & H Co), Groceries, Provisions, Meats, Fruits and Vegetables, 405 W Bijou, Tel Main 1332, r 1732 Rosita av. (Mrs Annie M.)
—John J R, clk J J Blohm, b 1732 Rosita av.
—Martin C, meatctr J J Blohm, b 1732 Rosita av. (Mrs Fay E.)
—Pearl M, clk J J Blohm, b 1732 Rosita av.
Blomberg Tilda, b 1621 N Royer.
Blomfield Alfred L, supt Golden Cycle Mill, rms Everhart Blk.
Blomquist John, miner Rapson Coal Mine.
Blood Adele L, clk L M Trautman, b 17 W Fountain.
BLOOD CHARLES H, General Contractor and Builder, 219 N Wahsatch av, r same, Tel Main 1918. (Mrs Sadie T.)
—David R, carp E G Paster, r 17 W Fountain. (Mrs Mary A.)
—George W, b 219 N Wahsatch av.
—Harold W, clk, b 219 N Wahsatch av.
—Harriet M, emp Out West P & S Co, b 17 W Fountain.
—Harry, carp E G Paster, b 17 W Fountain.
—Mrs Mildred, rms 177 Ute av, Manitou.
—Norman H, carp, b 17 W Fountain.
Bloodgood Claude W, student, b rear 423 S Tejon.
—Mrs Della, r rear 423 S Tejon.
Bloom, see also Blum.
—Carey C, moved to Leadville, Colo.
—Isaac (Bloom & Slickerman), rms 105 E Vermijo av.
—Rev John J, moved to Greensburg, Kan.
—Mack G, student, b 1223 N Franklin.
—Mary, cook, 25 1st, Broadmoor.
—& Slickerman (Isaac Bloom, Jacob Slickerman), ladies' furnishings, 208½ N Tejon.
Bloomberg Mabel, nurse, rms 720 N Nevada av.
Bloomfield Alfred, farmer, r 218 E Washington. (Mrs Belle.)
—Mary, b 218 E Washington.
Bloomhart James, moved to Amarillo, Texas.
Bloss John D, painter Frank Helmer, r 112 E Cucharras.
—Mrs Martha, b 112 E Cucharras.
—Rex E, clk, bds 112 E Cucharras.
BLOSSER BLAYNE A, Physician and Surgeon, 206 DeGraff Bldg, Tel Main 1015, Hours 9 to 12 a m, 2 to 5 p m, rms Cheyenne Hotel, Tel Main 824.
Blount, see also Blunt.
—Charles A, farmer, b 845 E High.
—Edna B, smstrs, b 845 E High.
—Ina M, student, b 845 E High.
—Mabel, student Central Bus Coll, b 845 E High.
BLOUNT WM C (Speer & Blount), r 845 E High. (Mrs Dora V.)
Blower Ernest, emp Hassell Iron Wks Co, r 326 Portland av. (Mrs Harriet E.)
—Jane (wid Sampson), b 326 Portland av.
Blue Bird Gold M & M Co, E S Johnson pres, 66 P O Bldg.
—James H, tmstr, r 312 Washington, Colo City. (Mrs Minnie.)
Blum, see also Bloom.
—Charles F, switchman, r 108 S Prospect. (Mrs Orsa H.)
—Jacob, meatctr, r 810 Monroe, Colo City. (Mrs Lena.)

FOR GOOD HEALTH DRINK WATERS THAT ARE PURE
MINERAL WATERS DELIVERED
"El Paso" Distilled Water Pure Spring Water for Domestic Use
Colorado Mineral Water Co.
J. R. BALLARD, PROPRIETOR
Headquarters, Robinson Drug Co.
TELEPHONES MAIN 4 AND 583

PAPER That's All, but All Kinds
The Hyde Paper Co.
100-102 S. Victoria Ave. Pueblo, Colo.

The Best Line of BOYS' CLOTHING
VISIT OUR BOYS' STORE
Robbins ON THE CORNER

26 Midland Block
Norton Investment Co.
Care of Non-Resident Property

Blum John, rms M W Sanitarium.
—Minnie, domestic 1032 N Weber.
Blumb Anna, domestic 601 N Tejon.
Blunk Wm, r 9 Woodbine, Colo City.
Blunt, see also Blount.
—Mrs Agnes R, clk Hibbard & Co, r 416 S Tejon.
—Charles W, cond C S & I Ry, r 416 S. Tejon. (Mrs Agnes R.)
—John S, driver Friedline & Taggart, r 520 E Pike's Peak av. (Mrs Elizabeth M.)
—Roy E, barber Miltenburger & Wasson, r rear 13 W Costilla. (Mrs May.)
Blush Wm M, ftr Citizens L, H & P Co, b 329 E Kiowa.
Blythe George A, b Union Printers' Home.
BOARD OF EDUCATION, W P Kinney Pres, Van E Rouse Sec, A G Sharp Treas, John Dietrich Supt, 216 De Graff Bldg, Tel Main 339.
—of Education Colo City, E F Ewing supt.
—of Education, Manitou, Wm Long pres, Wm Thompson treas, W D Sawin sec, H A Keeley supt, Manitou School Bldg.
Boardman Elizabeth (wid Sewall), rms 1615 N Tejon.
—James B, b 1615 N Tejon.
—Winslow B, broker, 104½ E Pike's Peak av, r 1615 N Tejon. (Mrs Annie L.)
Boas Margaretta M, asst librarian C S Public Library, 1215 Wood av.
Boatright James B, tmstr Tudor Coal Co, r ¼ mile n e of Nob Hill. (Mrs Mary E.)
—James N, clk, b J B Boatright.
Bob Lee Cons Mining Co, H H Mitchell sec, 4 Giddings Bldg.
Bobbitt Mrs Belle, r ¼ miles se of Prospect Lake.
Bochmann, see also Bachman and Buchman.
—Bruno, lab Golden Cycle Mill, b Emil Bochmann.
—Emil, stonectr, r Wheeler cor 5th Colo City. (Mrs Lena E.)
—Frederick W, fireman C M Ry, b Emil Bochmann.
—Hattie A, emp Star Laundry, b Emil Bochmann.
—Otto, hlpr C M Ry, b Emil Bochmann.
—Paul, fireman C M Ry, b Emil Bochmann.
—Wm, appr C M Ry, b Emil Bochmann.
Bocking Charles, sec and treas U S Smelting Co, r Cripple Creek, Colo.
Bocock Edmond, lab M W Sanitarium r 225 N El Paso. (Mrs Anna M.)
Bode Louise, student, b 322 E Kiowa.
Bodell Amasiah M, r 9 S Wahsatch av. (Mrs Celia.)
—Charles C, driver, b 220 E Costilla.
—Samuel A, watchman, r 220 E Costilla. (Mrs Phoebe A.)
Bodine Charles F, millman U S R & R Co, r 318 Howbert, Colo City. (Mrs Rachel F.)
Bodley Helen (wid Wm), r rear 410 Manitou av. Manittou.
—James B, lab, b rear 410 Manitou av, Manitou.
Boeck, see also Beck.
—Bertha G (wid Gottlieb), cook, r 514 W San Rafael.
—Harry, b 514 W San Rafael.
—Minnie, student High School, b 514 W San Rafael.
Boegel Oscar H, mach, rms 121 E Vermijo av. (Mrs Henrietta I.)
Boeppler Mrs Ada L, rms 922 E Moreno av.
Boethin Minnie H, b 150 Waltham av, Manitou.

The El Paso Ice & Coal Co.
ARTIFICIAL ICE
COLORADO'S BEST COAL
EL PASO DISTILLED WATER
29 N. Tejon St. Phones 46 & 91

"Quality Printing" Is the ONLY KIND of Printing we do, and always will do
THE WATERMAN PRESS, 112 EAST CUCHARRAS ST. PHONE MAIN 1154

H. A. SCURR REAL ESTATE
Phone Black 732 20 S. Tejon St. LOANS and INSURANCE

Boettcher Emma, domestic, 705 N Nevada av.
—Lottie, b 618 N Weber.
Boetz, see also Bates.
—Joseph, millman U S R & R Co, r 411 S 5th, Colo City. (Mrs Agnes.)
Bogardus Lois A J, moved to Bloomington, Ill.
—Peter W, r 110 W 2d, Ivywild. (Mrs Effie A.)
Bogart Wm C, r 1617 Colorado av. (Mrs Sarah.)
Boggs Ferdinand H, rms M W Sanitarium.
Bogle James M, moved to Auxvasse, Mo.
—Myrtle M, opr Colo Tel Co, b 519 E Platte av.
—Zada, opr Colo Tel Co, b 519 E Platte av.
Bogue Charles S, millman Portland Mill, r 1327 Lincoln av. (Mrs Janie.)
—Frances, student, b 1327 Lincoln av.
—Mary A, student Colo Coll, rms McGregor Hall.
Bohannon Charles W, loans, 109½ N Tejon, r 322 E Monument. (Mrs Ella M.)
Bohe John T, clk F L Pracht, b 1219 Glenn av.
—Joseph M (Bohe & Skinner), r 1215 Glen av. (Mrs Estella M.)
BOHE & SKINNER (J M Bohe, C C Skinner), Upholsterers and Cabinet Makers, Dealers in Antiques, 510 N Tejon, Tel Main 1619.
Bohm Christian, carp, b 314 E Pike's Peak av.
—Peter, carp, b 314 E Pike's Peak av.
Bohn Mrs Annie M, b 634 E St Vrain.
—Samuel G, r 634 E St Vrain.
Bohr Beulah, bkpr, b 403 N 15th.
—Ella C, b 848 E Willamette av.
—Mrs Esther, r 848 E Willamette av.
—Lena V, student Central Bus Coll, b 403 N 15th.
—Matthew G, expman, r 403 N 15th. (Mrs Catherine.)
Bohrer Albert L, tchr Colo School for D and B, r 311 N Institute. (Mrs Laura A.)
—Mrs Laura A, tchr Colo School for D and B, r 311 N Institute.
Boicourt Arthur, carrier P O, r 1010 E Cache la Poudre. (Mrs Sarah E.)
—Charity P, b 1010 E Cache la Poudre.
Boland Andrew J, tailor, 25½ S Tejon, r 18 S Corona. (Mrs Matilda G.)
Bolden Richard, miner Danville Coal Mine, r Curtis P O. (Mrs Hattie.)
Boley John B, fireman, r 335 Adelaide pl. (Mrs Jennie M.)
Bolin Anna T, laund, b 1224 N El Paso.
—Jessie O, lab, b 310 E Fountain.
—John, r 1224 N El Paso.
—John H, solr, r 618 E Boulder.
—Oscar N, b 1224 N El Paso.
Bolinger Ursie, b 1323 N Nevada av.
Bolger Edward, miner Pike View Mine, r Pike View.
—Edward T, miner Pike View Mine, r Pike View. (Mrs Gertrude.)
Boller Fred, plmbr, r 912 Grant av. (Mrs Julia.)
—Henry, millman Portland Mill, r 1728 Washington av.
—Louisa (wid Sherman), b 912 Grant av.
Bolles, see also Bowles.
—Ella R, b 1323 N Nevada av.
—Richard J, lands, 224 Hagerman Bldg.
Bolser Joseph I, moved to Cripple Creek, Colo.
Boltan Morris, mgr Star Ranch, r same.
Bolton J M, v-pres and sec Out West Ptg & Sta Co, b Alamo Hotel.
Boltze Augusta, clk, b 1414 S Nevada av.
BONBRIGHT IRVING W (William P Bonbright & Co), r New Wood av, Tel Main 431. (Mrs Elizabeth C.)
BONBRIGHT WILLIAM P (William P Bonbright & Co), r New York City.

FOR GOOD HEALTH DRINK WATERS THAT ARE PURE
MINERAL WATERS DELIVERED
The Mansions Hotel Effervesing Lithia and Iron Water for Pure Drinking Water and for Medicinal Use
Colorado Mineral Water Co. Headquarters Robinson Drug Co. Phones Main 4 and 583 J. R. Ballard, Prop.

WEBER CYCLE and SUPPLY COMPANY Bicycles, Supplies and Repairs
Mfrs. Weber's Portable Turn Tables 6 E. Kiowa St. Phone M. 466

ALEX. MACKENZIE
Merchant Tailor
21 E. Bijou Street
Telephone Main 1193

The El Paso Ice & Coal Co.
ARTIFICIAL ICE
COLORADO'S BEST COAL
EL PASO DISTILLED WATER
29 N. Tejon St. Phones 46 & 91.

BONBRIGHT WILLIAM P & CO (Wm P Bonbright, Wm F Fisher, Irving W Bonbright, F W Stehr, Geo R Buckman, Starling W Childs, Lord Fairiax of Cameron, Riversdale N Grenfell, Fred C Walcott), Investments, Suite 401 Mining Exch Bldg, Tel Main 693, Offices Loudon, New York, Chicago, Boston and Phila.

BOND ALBERT C (Bond Auto Co), r 121 N Wahsatch av. (Mrs Ada E.)

BOND AUTOMOBILE CO (Edwin D and Albert C Bond), 26 N Nevada av, Tel Main 1050. (See right top corner cards.)

Bone Mrs Jennie E, b 1728 Hayes.
Bonewitz Emmett B, carp B E Mahoney, rms 614 E Dale.
Bonham Charles L, driver, r 601 E St Vrain. (Mrs Rosa I.)
—Hannah A (wid Robert N), r 802 E Cache la Poudre.
—Lester D, moved to Denver.
Bonney Andrew J, carp C H Blood, r 116 S 14th.
—Kate, waiter Phelps Dining Room, rms 523 E Platte av.
Bonnie Nell Merger G M Co, F M McMahon sec, 29 P O Bldg.
Bonser Edward, lab, r 940 E Moreno av. (Mrs Lillian.)
—Fred, plstr, r 21 E Telluride av, Colo City. (Mrs Emma C.)

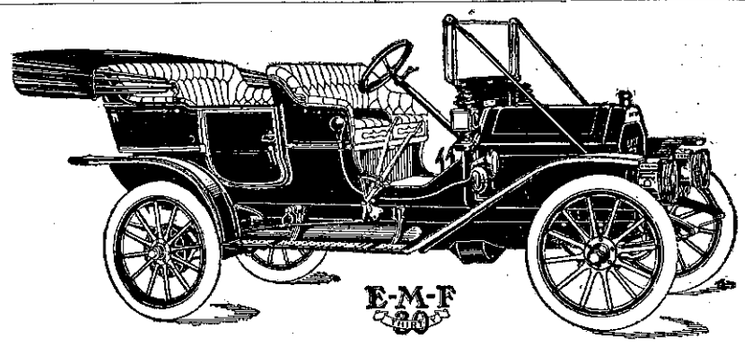

$1325 Delivered Phone Main 1050 Mohair Top $95 Wind Shield $25
No Better Car Made A Waste of Money to Pay More
BOND AUTOMOBILE CO. Machine Shop Tires and Supplies Autos for Rent 26 N. NEVADA AVENUE

Bond Bertha, student, b 815 N Weber.
—Edwin, b 815 N Weber.
BOND EDWIN D (Bond Auto Co), r 815 N Weber, Tel Main 1978. (Mrs Lena.)
—Eliza G, broommkr C S Broom Mfg Co, b 413 Lincoln av, Colo City.
—Harvey T, r 413 Lincoln av, Colo City. (Mrs Nannie E.)
—Helen L, b 413 Lincoln, Colo City.

Bonta Genevieve, student, b 623½ N Wahsatch av.
—Hazel M, engr Out West P S Co, b 623½ N Wahsatch av.
—Loveday, embosser Out West P & S Co, b 623½ N Wahsatch av.
Bontempelli Joseph F, laund, r 102 Main, Colo City. (Mrs Jennie.)
Booker Walter S, rms M W Sanitarium.

TURN BACK AGAIN! They are calling your attention to The Busy Grocery conducted by
The HEMENWAY GROCERY CO.
115 South Tejon 1201 North Weber

Kaufman's
EVERYTHING FOR EVERYBODY
¶Always a Complete Stock of TOYS
Phone Main 467

Boone Bessie S (wid George P), r 324 E Carmillo.
—Egbertus, r 615 E Dale. (Mrs Jennie.)
—Joseph D, foreman C M Ry, rms 1307 Grant av. (Mary A.)
—Samuel H, clk, b 324 E Caramillo.
Booth Amanda, nurse County Poor Farm.
—Mrs Dalinda C, furn rooms, 24 N Weber.
—Elizabeth M, stenog, rms 608 N Nevada av.
—James R, moved to Oklahoma.
—Joseph H, motorman C S & I Ry, r 915 S Sahwatch. (Mrs May I.)
—Omer, lab, b 431 S Cascade av.
Booze Eugene P, editor Western Enterprize, r 314 E Costilla. (Mrs Mollie C.)
Borcher Anna, moved to Denver.
Borden Bert, student High School, b 19 E Rio Grande.
—Mrs Elizabeth M, b Acacia Hotel.
—Guy M, clk Chas P Bennett, b 19 E Rio Grande.
—Melissa (wid Walter M), r 19 E Rio Grande.
—Melissa A (wid Arthemus), r 18 Jefferson, Colo City.
—Roy L, repr Cascade Auto & S Co, b 19 E Rio Grande.
—Wm H, carp Newton Lbr & Mfg Co, r 436 E Kiowa. (Mrs Mollie E.)
Borg Jennie, cook Nordrach Ranch.
Borgh Elmer, molder, b 309 Adelaide pl.
—Emily (wid John), r 309 N Adelaide pl.
—John, died Feb 23, 10, age 46.
Born Robert W, brkman C S & C C D Ry, r 718 S Sahwatch. (Mrs Lisetta.)
Boros Andrew, miner Austin Austin Bluffs Coal Mine, r Papeton.
—George, miner Curtis Coal Mine, r Curtis P O.
Borosky John, millman, b 716 S 5th, Colo City.
Borobick Boris M, moved to Chicago.

J. D. HILTBRAND
FIRST-CLASS
Piano Tuning
125 1-2 N. Tejon Tel. Main 913

Borrilli John, mach Patterson Coal Mine, r Roswell.
Borst Alma, bkpr Borst Bros, b 926 Colorado av, Colo City.
—Bros (G F and E H), propr Borst Market, 501 Colorado av, Colo City.
—Emil H (Borst Bros), r 926 Colorado av, Colo City. (Mrs Amelia.)
—George F (Borst Bros), r 318 Lincoln av, Colo City. (Mrs Elizabeth.)
BORST MARKET THE, Borst Bros Proprs, Meats, Poultry, Vegetables, Fish and Oysters, 501 Colorado av, Colo City. Both Tels 99.
Bortree Adda C (wid S Eugene), prin Washington School, rms 219 N Weber.
Boss George T, clk A T & S F Ry, rms Y M C A.
—Lena K, prin Whittier School, rms 124 Lincoln av, Colo City.
—Martin L, moved to Denver.
—Wm, moved to Denver.
Bossart Harry S, clk C S & C C D Ry, b 10 McKinley pl.
—Lela S (wid Harry), r 10 McKinley pl.
—Paul E, clk Colo Title & Trust Co, b 10 McKinley pl.
BOSTON AUTOMOBILE INS CO (of Boston), Chas P Bennett Agt, 5 E Pike's Peak av.
—Land Co, A J Lawton pres, E J Eaton sec, 10½ E Pike's Peak av.
Bostrom Carl, tailor, b 311 E Bijou.
—John, lab, r 707 N Spruce. (Mrs Lena.)
—Waldemar, tailor G J Gatterer, b 311 E Bijou.

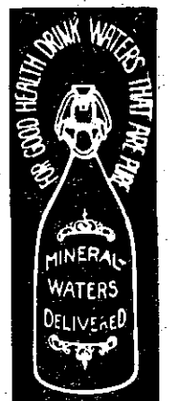

PUEBLO MAGNETIC MINERAL WATER for Rheumatism, Bright's Disease and Kidney Trouble.
COLORADO MINERAL WATER CO., J. R. Ballard, Prop.
Telephones Main 4 and 583.
Headquarters, Robinson Drug Co.

3d Floor Opera House Block
Colorado Springs Business College
Phone Main 1160
Edward Wilder Propr.

The BROWN LUMBER CO.
20 to 32 W. Vermijo Ave. Telephone Main 102
LUMBER, HARDWARE
MILL WORK, BANK FIXTURES, GLASS, &c.

The El Paso Ice & Coal Co.
ARTIFICIAL ICE
COLORADO'S BEST COAL
EL PASO DISTILLED WATER
29 N. Tejon St. Phones 46 & 91

BEAUTIFUL HOMES
FOR
SALE OR RENT
PIKE'S PEAK REALTY CO.
5 1-2 N. Tejon St. Over Busy Corner

Bosworth Charles R, sec and treas Sanitary Dairy Co, rms 9 W Willamette av. (Mrs Helen E.)
Bothwell Jay W, syrup, r 903 S Walnut, Colo City. (Mrs Marian A.)
—John, student High School, b 1116 N Weber.
Botony Theodore, ctr Sommers' mkt, rms 431 E Huerfano.
Bott Anthony, real est, 424½ Colorado av, Colo City, r 131 same.
—Augustine, waiter Cheyenne Mtn Country Club.
Botting Dollie, b 1306 W Cheyenne rd.
—Harry, farmer, r 1306 W Cheyenne rd. (Mrs Ida E.)
—Leonore, b 1306 W Cheyenne rd.
Bottje George G, moved to Ogden, Utah.
Bottorff Louis J, r 707 Franklin. (Mrs Mary E.)
—Oliver P, tmstr, r 305 S Prospect. (Mrs Carrie E.)
Botts Cora M, clk Wolfe and Botts, r 1332 N Weber.
—Park, Colo City, Hagerman, s w cor 5th.
—Perry (Wolf & Botts), r 1332 N Weber. (Mrs Cora M.)
Bouchey Oscar F, mach U S R & R Co, r 917 Washington, Colo City. (Mrs Emma J.)
—Philip, driver Wagner-Stockbridge Merc & Drug Co, r 815 Lincoln av, Colo City. (Mrs Addie C.)
Boughen, see also Bowen.
—Robert J, sampler U S R & R Co, r 224 Jefferson, Colo City. (Mrs Laura M.)
Boughner Charles L, clk Boughner & Helsel, r 158 Waltham av, Manitou. (Mrs Alta R.)
—Clarence K (Boughner & Helsel), r 108 Ruxton av, Manitou.
—& Helsel (C K Boughner, C M Helsel), gorceries and meats, 108 Ruxton av, Manitou.
Bouil Bertha, student High School, b 815 N Weber.
Boulder St Presbyterian Church, 826 E Boulder.
Boulware Dixie, moved to Los Angeles.
Bourk, see also Burke.
—Edna M, student High School, b 329 N Nevada av.
—Mrs Ellen S, r 329 N Nevada av.
Bourland Warren B, miner Curtis Coal Mine, r 112 S 7th, Colo City. (Mrs Georgia.)
Bourne Bertha E (wid Amos H), r 316 Custer av.
—Edward H, grocer, 501 S Tejon, r 111 E Boulder. (Mrs Katherine W.)
Bourney John, cook Alta Vista Hotel.
Bousling Henry, cook N Y Rest, rms 223 S Nevada.
Bouslog Henry C (Briggs Candy Co), r 528 W Monument. (Mrs Josephine.)
—John W, r 817 N Spruce. (Mrs Evelyn.)
—J Dexter, janitor Mining Exch Bldg, r 322 Nichols ct. (Mrs Nora P.)
—Theodore B, janitor Mining Exch Bldg, r 821 N Spruce. (Mrs Grace G.)
Boutellier Peter, carp, r 15 Center, Ivywild. (Mrs Amelia.)
Bovel John L, mach C M Ry, r 2008 Manitou boul. (Mrs Daisy L.)
Bowden Joseph, livery, 15 W Cucharras, r 302 W Platte av. (Mrs Jennie K.)
Bowen, see also Boughen.
—Arthur C, chauffeur, b 324 E Las Vagas.
—Charles J, gardener, r 324 E Las Vegas. (Mrs Anna.)
—Mrs Clara S, furn rms, 316 S Tejon.

B. BENTON Carpenter and Contractor
116 Exchange Place Phone Red 233
ALL WORK GUARANTEED

E. G. PASTER Contractor and Builder
Shop 4 E. Kiowa St. Phone 801
Residence Phone 967

Bowen Daniel M, rms 506 E Pike's Peak av.
—Frank S, lab, b 324 E Las Vegas.
—Henry C, meatctr Davison Grocer Co, r 602 W Pike's Peak av. (Mrs Eunice L.)
—Ina A, cashr Kaufman & Co, b 602 W Pike's Peak av.
—Lucy, rms 219 N Weber.
—Mary E (wid John W), b 224 N Chestnut.
—Osa O, carp C S & C C D Ry, r 316 S Tejon. (Mrs Clara S.)
—Roy L, chauffeur, b 324 E Las Vegas.
Bower, see also Bauer.
—Rev Clark A, r 315 N 3d, Colo City. (Mrs Cora M.)
—Clinton, student High School, b 602 W Pike's Peak av.
—Earl E, r 19 W Espanola. (Mrs Minnie.)
—Grace S, rms 819 E Monument.
—Helen M, clk Giddings Bros, b 904 S Cascade av.
—Henry C, grocer and meats, 602 E Cache la Poudre, r 927 N Royer. (Mrs Laura A.)
—Isaac G, moved to Grand Junction, Colo.
—Jacob A, slsmn Hext Music Co, r 904 S Cascade av. (Mrs Elizabeth R.)
—Waitman W, salesman Singer Sewing Mach Co, r 425 Franklin. (Mrs Mary L.)
—Wm C, phys, 423 Colorado av, Colo City, r same.
Bowers Alma A (wid Wm H C), r 320 E Caramillo.
—Bonnie L (Smith & Bowers), b 1035 E Boulder.
—Clyde C, driver George Knowles, b 320 E Caramillo.
BOWERS ERNEST D, Pres and Treas Monument Valley Coal Co, 21 N Tejon, r 2008 N Nevada av, Tel Main 1028. (Mrs Martha A.)
—Ethel C, asst sec Homestead M & M Co, b 320 E Caramillo.
—Frankie M, sec Monument Valley Coal Co, b 2008 N Nevada av.

DEICHMANN & DOUGLAS
COMPLETE LINE OF
TRAVELING GOODS
Phone Main 1593 111 N. Tejon

Bowers Glen A, student Colo Coll, b 320 E Caramillo.
—Hazel, student High School, b 2008 N Nevada av.
—Jacob, tmstr, r 1035 E Boulder. (Mrs Eva L.)
—John K, carp C M Ry, r 219 N Chestnut. (Mrs Lydia J.)
Bowersock Lyman, lab, r rear 826 E Cimarron. (Mrs Mary A.)
—Margaret, b rear 826 E Cimarron.
—Walter L, sawmill, r 329 W Vermijo av. (Mrs Mae E.)
Bowersox Savilla V (wid Jeremiah), b 606½ E Cache la Poudre.
—Winfield E, clk P O, r 1717 N Wahsatch av. (Mrs Anna A.)
Bowlby Albert L, rms 215 E Vermijo av. (Mrs Irene V.)
Bowles, see also Boles.
—Ada L, b 1125 Washington av.
—Adelia V, student, b 1125 Washington av.
—Luther M, sampler, r 1125 Washington av. Mrs Addie L.)
—Thomas R, millman Golden Cycle Mill, b 1125 Washington av.
Bowman, see also Boughman and Bauman.
—Ancle, b 809 Colorado av, Colo City.
—Claude, chauffeur Glen Eyrie.
—Edward T, b 809 Colorado av, Colo City.
—Mrs Ella, b 710 Washington, Colo City.
—George, houseman, 1315 Wood av.
—Henry A, lab, b 1806 Washington av.
—Lyman B, rms M W Sanitarium.
—Mrs Mamie A, emp Antlers Hotel, rms 211 N Cascade av.
—Mrs Susan, r 809 Colorado av, Colo City.

FOR GOOD HEALTH DRINK WATERS THAT ARE PURE
MINERAL WATERS DELIVERED
Colorado Mineral Water Co. "Everything in Mineral Water"
Telephones Main 4 & 583
Headquarters, ROBINSON DRUG CO.
J. R. BALLARD, PROPRIETOR

SIGNS of EVERY DESCRIPTION
W. E. Hawk 22½ S. Tejon St. Phone Black 631

Phone 13 | For the Prompt Plumbers | Phone 13
BARNES-STEPHENS PLUMBING & HEATING COMPANY
206 NORTH TEJON

The El Paso Ice & Coal Co.
ARTIFICIAL ICE
COLORADO'S BEST COAL
EL PASO DISTILLED WATER
29 N. Tejon St. Phones 46 & 91

GREWELL COAL CO.
COAL COKE and WOOD
Office 110 N. Tejon St. Phone 1271 Yard Phone 2140

Bowyer George R, blksmith C M Ry, r 1219 N Royer. (Mrs Naomi C.)
Boyce Dorothy E, music tchr, 16 E Costilla, b same.
—George W, grocer and meats, 622 S Tejon, r 614 same. (Mrs Jennie.)
—John J, flagman, r 15 S 16th. (Mrs Dorothy E.)
—Milledge A, clk D Y Butcher Drug Co, r 1015 S Weber. (Mrs Mabel D.)
Boyd Agnes, student High School, b 914 W Huerfano.
—David V, tmstr, r 944 S Tejon. (Mrs Cora C.)
—Edith, student High School, b 914 Colorado av.
—Fannie, clk I A Foote & Co, b 424 Jefferson, Colo City.
—George, rms 104 E Huerfano.
BOYD GEORGE A, Physician and Surgeon, 604-606 Exch Nat Bank Bldg, Tel Main 803, Hours, 10 to 12 a m, 2 to 5 p m, r 914 W Huerfano, Tel Main 916. (Mrs Jennie S.)
—Mrs Gertrude M, rms 18 W Rio Grande.
—Guy S, clk I A Foote & Co, r 125 El Paso boul. (Mrs Ruth J.)
—Helen, student High school, b 914 W Huerfano.
—Inez M, hairdresser Mrs Anna Bethman, b 628 E Dale.
—Isaiah M, clk Alexander Greig, r 1817 Colorado av. (Mrs Nellie G.)
—Mrs Jeanette L, r 910 E Boulder.
—John B, mason, r 730 Washington, Colo City. (Mrs Ellen B.)
Boyd Lincoln, millman, r 1311 Grant av. (Mrs Mary.)
—Mrs Mary, r 424 Jefferson, Colo City.
—Retta, hairdresser Mrs Anna Bethman, b 628 E Dale.
—Wm G, r 715 W Huerfano. (Mrs S Fannie.)
—Wm J, farmer, r 1515 Washington av. (Mrs Fannie.)
BOYDEN SAMUEL F, Sec and Treas Interstate Inv & Realty Co, r 213 W Cheyenne av, Tel Red 495. (Mrs Leetta L.)
Boydston Wm B, eng A T & S F Ry, r 225 E Cimarron. (Mrs Lillian E.)
Boyer Hattie B, rms 449 E Costilla.
—Joseph, blksmith, b 232 Lincoln av, Colo City.
Boyes Dana L, student Colo Coll, rms 1215 N Nevada av.
—Frank, lab U S R & R Co.
—Lell D, student, 1215 N Nevada av.
—Thomas, gardener, 406 W 1st, Ivywild, r same.
Boyeson Ingolf K, r 1323 N Tejon.
Boyington Frank E, lab C M Ry, r Washington, Colo City. (Mrs Bessie.
Boylan John R, mining, r 630 W Cucharras. (Mrs Sarah E.)
—Samuel H, foreman, b 630 W Cucharras. (Mrs Clara E.)
Boyle Anna, domestic, 814 N Tejon.
—John, foreman Golden Cycle Mill, r 418 S 6th, Colo City. (Mrs Katherine.)
—Mabelle G (wid Hugh A), clk County Assessor, b 251 Ruxton av, Manitou.
—Samuel W, r 24 Center, Ivywild. (Mrs M Ella.)
Boynton Alpheus S, r 130 Ruxton av, Manitou. (Mrs Cornelia M.)
—Charles C, driver Alexander Greig, b 1508 Grant av.
—Frank E, moved to Los Angeles.
—George A, millman Portland Mill, b 1415 Colorado av.
—Hasa, b 1508 Grant av.

Crissey & Fowler Lumber Co.
Anything in Lumber or Building Materials
Call Telephone Main 101
117-123 W. Vermijo Avenue

Candies, Cakes, Ice Cream, Dainty Lunches
MUETH'S 26 N. Tejon Street
Where Quality Is the First Consideration

BOYNTON JAMES F, Pres and Treas Central Electric Co, r 823 W Pike's Peak av, Tel Main 1644. (Mrs Lottie J.)
—John H, fireman Portland Mill, r 1508 Grant av. (Mrs Hattie E.)
—John H jr, moved to Cardiff, Colo.
—Ralph H, student Colo Coll, b 817 N Cascade av.
—Roland, student High School, b 424 N Weber.
Boys Club Assn and Manual Training School, 605 S Tejon.
Bozarth Mrs Mary, r 140 Manitou av, Colo City.
Brackett John C, clk McCracken & Hubbard, r 21 W St Elmo av. (Mrs Jessie B.)
Bradburn Anson A, emp Gazette, b 218 W Bijou.
—Frank A, expman 218 W Bijou, r same. (Mrs Clara J.)
Bradbury Arthur J, lab, b 515 E Boulder.
—Beulah, b 515 E Boulder.
—Mrs Clara, moved to Denver.
—Mrs Ella, r 515 E Boulder.
—Ethel B, student High School, b 222 N Prospect.
—Maude J, dressmkr, 521 N Royer, r same.
—Patrick H, emp **SINTON-RUSTIC HOME DAIRY CO,** r 222 N Prospect. (Mrs Almeda M.)
—Wm E, hlpr Barnes-Stephens P & H Co, rms 521 N Royer.
—Winnie D, student, b 222 N Prospect.
Braden Andrew J, r 814 High. (Mrs Ruby M.)
—Carroll J, student, rms 124 E Willamette av.
—Jerome O, carp, r 102 Beacon, Roswell. (Mrs Mary E.)
—Mabel C, clk W N Burgess, b 102 Beacon, Roswell.
—Mrs Ora, rms 129 S Corona.
Bradenburg Alice, b 915 S 5th, Colo City.
Bradfield Ralph C, under sheriff, r 510 N Wahsatch av. (Mrs Fay D.)

W. I. LUCAS
BICYCLES and BICYCLE LIVERY
119 N. Tejon Phone Main 900

Bradford Howard S M, collr Colo Tel Co, b 617 S Tejon.
—Joseph L, r 518 N Nevada av. (Mrs Cora A.)
BRADFORD MRS KATHLYN, Sec C S Infirmary of Osteopathy, rms 329 N Tejon.
—Mrs Lizzie, r 112 Exchange pl.
—&Cripple Creek G M Co, E C Sharer sec, 315 Exch Nat Bank Bldg.
Bradley Adelia, nurse Cragmor Sanitorium.
—Berry A, clk C A George, r 430 W Pike's Peak av. (Mrs Mary A.)
—Edwin T, insp C M Ry, r 1008 S Cascade av. (Mrs Anna.)
—Ethan G, stenog Exch Nat Bank, r 516 E Uintah. (Mrs Jennie M.)
—George, with E H Witherell & Co, 8 P O Bldg.
—Ruth, student High School, b 823 Lincoln av.
—Virginia B, b 1726 N Tejon.
Bradshaw Ethel E, folder, b 617 E Fountain.
—Ray M, fireman A T & S F Ry, rms 619 S Nevada av. (Mrs Verah E.)
—Richard W, surveyor, 16 S Tejon, r 617 E Fountain. (Mrs Ida O.)
Bradston, see Brodston.
Brady Charles, stage mgr Majestic Theatre, r 426 E Platte av.
—John (Moats & Brady), r 605 Colorado av, Colo City.
—John F, miner, r 369 Manitou av, Manitou. (Mrs Elizabeth J.)
—Katherine, domestic, Colo School for D and B.
—Leonard, rms 605 Colorado av, Colo City.
—Malcolm H, r w end Watham av, Manitou. (Mrs Anna C.)

Lake George Ice 101-2 East Pike's Peak Avenue
Phone Main 520 THE CITIZENS' ICE COMPANY

GOOD HEALTH DRINK WATERS THAT ARE PURE
MINERAL WATERS DELIVERED
PUEBLO MAGNETIC MINERAL WATER for Rheumatism, Bright's Disease and Kidney Trouble.
COLORADO MINERAL WATER CO., J. R. Ballard, Prop.
Telephones Main 4 and 583. Headquarters, Robinson Drug Co.

W. W. Williamson Fruit and Farm Lands in All Parts of the State
Real Estate, Loans, Insurance 40-41 First Nat. Bank Bldg, Phone 476

The El Paso Ice & Coal Co. ARTIFICIAL ICE COLORADO'S BEST COAL EL PASO DISTILLED WATER 29 N Tejon St. Phones 46 & 91

THE SUN REALTY CO. Real Estate Insurance Loans 23 1-2 N. TEJON ST. PHONE MAIN 209

Brady Marian I, student, b 1511 N Royer.
—Mary, domestic, 1231 N Cascade av.
—Samuel A, driver Cascade Laundry, b w end Waltham av, Manitou.
—Wm J, mgr Swift & Co, 109 W Huerfano, rms 120 S Cascade.
Bragaw Griswold, moved to Denver.
BRAGDON SAMUEL, New and Second Hand Furniture, Goods Bought, Sold and Exchanged, 32 N Nevada av, Tel Main 1687, r 723 N Weber.
—Warren, student, b 723 N Weber.
Bragg George, lab, rms 508 E Moreno.
—Martin, lab, r 508 E Moreno av. (Mrs Ida L.)
—Thomas O, tmstr, r 536 E Cimarron. (Mrs Rebecca P.)
Braine George A, shoemkr, 1536 N Weber, r 115 N Spruce.
Brainerd Nellie L, student, b 2515 N Nevada av.
Braithwaite Charles F, switchman, r 421 W Bijou. (Mrs Ethel H.)
Brake Frederick O, painter, r 719 E Kiowa. (Mrs Sarah A.)
Braman Isaac E, tinner, r 1315 Lincoln av, Colo City. (Mrs Eleanor M.)
Branch Benjamin, miner Rapson Coal Mine, r Curtis P O.
Brandenburg Clara, clk Louis Stock, b 915 S 5th, Colo City.
—Edward F, r 123 Ruxton av, Manitou. (Mrs May.)
—Emil, millman U S R & R Co, r 1015 S 5th, Colo City. (Mrs Antonia.)
—Hedgwick, b 915 S 5th, Colo City.
—Hattie O, cook, 1707 Wood av.
—Otto, r 915 S 5th, Colo City. (Mrs Mary).
Brandon Edward J, tmstr El Paso I & C Co, r 221 Center. (Mrs Emma J.)
BRANDT GEO M, Consulting, Mechanical and Electrical Engineer, Supervising, Designing, Construction and Draughting, 326 Hagerman Bldg, Tel Main 1869, r 519 N Cedar, Tel Main 2423. (Mrs Emily M.)
—Julius, grocer and meats, 518 S Cascade av, r same. (Mrs Caroline.)
—Mary, cook Spaulding House.
Braneum Joseph H, lineman, r 507 High. (Mrs Cora B.)
Branson Alonzo, millman, r 322 Hagerman, Colo City. (Mrs Fern.)
Brant Olive, b 536 E Uintah.
—Wm J, moved to Los Angeles.
—Zadell, painter, r 536 E Uintah. (Mrs Olive B.)
Brashier Lloyd, miner Curtis Coal Mine, r Curtis P O.
Brassfield Henry D, slsmn Giddings Bros, r 320 E San Miguel. (Mrs Allie C.)
Brasted Arthur R, com'l agt Rock Island Lines, r 15 Boulder ct. (Mrs Blanche M.)
Bratton Isaac H, miner, r 623 Maple. (Mrs Alberta A.)
—Wm J, eng, r 15 S 11th. (Mrs Eliza J.)
Braucher Mrs Allie, r 503 E Boulder.
—Fred A, chainman City Eng, b 503 E Boulder.
Brauer, see also Brower.
—Arthur, cigarmkr, r 223 S El Paso. (Mrs Margaret A.)
—Jacob W (Colorado Com Co), r 22 Maple, Ivywild. (Mrs Cora B.)
Braun, see also Brown.
—Augustus, painter, r 315 E Las Vegas. (Agnes M.)
—Mrs Julia, r 14 W Bijou.
—Milton (M Schwartz & Co), r 311 Lincoln av, Colo City. (Mrs Celia.)
Braxton Eleanor E, b 230 S Wahsatch av.
—Rev James W, pastor Payne A M E church, r 230 S Wahsatch av. (Mrs Ella E.)

PATENTS COPYRIGHTS TRADE-MARKS
MASON, FENWICK & LAWRENCE ATTORNEYS and SOLICITORS
316-318 Colorado Building Denver, Colo.
FREE BOOK MAILED ON REQUEST

Ask for Original "Manitou" Table Water & Ginger Champagne
The Manitou Mineral Springs Co. Absolutely Natural and Pure Beware of Substitutes

Brayton Harrison, propr Brayton Inn, 1415 Colorado av.
BRAYTON INN THE, Harrison Brayton Propr, Table Board and Furnished Rooms, Strictly Modern, Central Location, Rates Reasonable, 1415 Colorado av.
Brazel David E, miner Patterson Coal Mine, r 214 Concord, Roswell. (Mrs Mary A.)
—Edward C, miner Patterson Coal Mine, b 214 Concord, Roswell.
—Trevor, messr Musick Drug Co, b 214 Concord, Roswell.
Brazelton Bertie, domestic, 1105 N Nevada av.
Brazil Hazelle E, student High School, b 1420 Colorado av.
—James, lab, b 15 E Cucharras.
—Thomas, eng C M Ry, r 1420 Colo av. (Mrs Carrie L.)
Breard Byron, r 1712 Wood av.
—Sallie E, b 1712 Wood av.
Breeden Clyde, hlpr J C St John P & H Co, r Nob Hill.
Breedlove Margaret F, b 23 W Huerfano.
Breer Arthur H, student, b 624 E Uintah.
—Carl A, student High School, b 624 E Uintah.
—Flora E, b 624 E Uintah.
—Louise M J, tchr, b 624 E Uintah.
—Margaret E, b 624 E Uintah.
—Minnie H (wid Philip H), r 624 E Uintah.
—Philip H, chauffeur, b 624 E Uintah.
—Ruth H, student, b 624 E Uintah.
Breeze Amos M, rms 116 N Walnut. (Mrs Dora.)
—Mrs Dora, presser Louis Stock, b 117 S Nevada av.
Brehaut Ernest, tchr Colo Coll, r 7 Oak av, Broadmoor. (Mrs Marguerite.)
Breitner Henrietta, domestic, 1110 N Tejon.
Brelsford Orville A, mach C S & C C D Ry, r 822 Colorado av. (Mrs Mary B.)
Brennan DeLacy, lab, b 24 N Sierra Madre.

Bond Automobile Co.
Garage, Machine Shop and Supplies
AUTOS FOR RENT — Agency for Reliable Automobiles 26 N. Nevada Avenue
Phone Main 1050

Brennan Ellen, nurse Glockner Sanitarium.
—James, r 411 Main, Roswell. (Mrs Nora.)
—Luke, miner, Papeton. (Mrs Anna M.)
—Mary, domestic, 1316 N Nevada av.
Brenner Anna G, student, b 322 Monroe, Colo City.
—Annie C (wid George F), r 218 E Jefferson.
—Mabel G, emp Wilbur Suit Co, b 218 E Jefferson.
—Wm H, farmer, r 322 Monroe, Colo City. (Mrs Adelaide.)
Brennicke Charles W, driver Fairleys & Law Und Co, r 7 N Weber. (Mrs Sarah E.)
—Pearl M, student High School, b 1404 S Pine.
Brenson, see Branson.
Brentano Benjamin, student Colo City High School, b 108 Colorado av, Colo City.
Brentnall George W, eng C S & C C D Ry, r 114 N 7th. (Mrs Jennie E.)
Brestel John H, elec supplies, 425 Colorado av, Colo City, r 429 Jackson, Colo City. (Mrs Mary A.)
Brett Horace, carp, r 210 N Institutue. (Mrs Isabella.)
—Nelson, student High School, b 210 N Institute.
Brewen John R, brkman C S & C C D Ry, r 934 S Tejon. (Mrs Rosa.)
Brewer Bayard, student High School, b Benn Brewer.
—Benn, pres and treas Benn Brewer Brick Co, r Mesa rd 2 miles e of Glen Eyrie. (Mrs Marie.)

FOR GOOD HEALTH DRINK WATERS THAT ARE PURE
MINERAL WATERS DELIVERED
"El Paso" Distilled Water Pure Spring Water for Domestic Use
Colorado Mineral Water Co.
J. R. BALLARD, PROPRIETOR
Headquarters, Robinson Drug Co.
TELEPHONES MAIN 4 AND 583

"Live Ones" Haigler Realty Co. "Live Ones"
Offices 1-2-3-6-8 Barnes Building 113 1-2 E. Pike's Peak Avenue

Enterprise Furniture Co.
UPHOLSTERING, REPAIRING AND FINISHING — PHONE MAIN 1264
129-131 E. HUERFANO STREET

The El Paso Ice & Coal Co.
ARTIFICIAL ICE
COLORADO'S BEST COAL
EL PASO DISTILLED WATER
29 N. Tejon St. — Phones 46 & 91

Invalid Reclining Chairs
Hammocks, Lawn Swings
Anything in the Canvas Line
The OUT WEST TENT & AWNING CO.
113 1-2 N. TEJON ST. PHONE 1261

Brewer Benn Brick Co, Benn Brewer pres and treas, w end Wheeler av, Colo City.
—Charles W, carp, r 316 Institute. (Mrs Lucy J.)
—Delbert C, moved to Joplin, Mo.
—Frank F, brkman C M Ry, r 417 Jefferson, Colo City. (Mrs Tessie A.)
—Frank M, driver Seldomridge Grain Co, r 223 N Wahsatch av. (Mrs Martha T.)
—Henry O, lab, b 316 S Institute.
—John, driver R C Harden, b 223 N Wahsatch av.
—Ledru S, moved to Kansas City, Mo.
—Marie, b Mesa rd 2 miles e of Glen Eyrie.
—M Leah, student Colo City High School, b 928 Monroe, Colo City.
—Pearl W, lab Glen Eyrie, r 928 Monroe, Colo City. (Mrs Maude.)
—Susie, student Colo City High School, b 928 Monroe, Colo City.
Brewerton Kezia (wid Charles), b 1510 N Weber.
Brewin Frederick, mason, r 701 S Nevada av. (Mrs Effie.)
Brewington Albert B, broker, r 827 High.
—Almira S (wid Erastus B), r 827 High.
—Edith, music tchr, 827 High, b same.
—Frank, oil, r 209 E Moreno av. (Mrs May H.)
—Gladys, student High School, b 209 E Moreno av.
Brewster Benjamin Y, student, b 743 E Columbia.
—Katrina M, student Cutler Academy, b 743 E Columbia.
Brewster Mrs Stella Yates, r 743 E Columbia.
Briarhurst, on car line nr Manitou.
Brice, see also Bryce.
—Calvin, student Cutler Academy, rms Hagerman Hall.
—Wm B, carrier P O, r 7 Washington av, Colo City. (Mrs Anna M.)
Brichta Alexander, driver, r 312 N Tejon. (Mrs Jennie.)
Bricketts Roy, lab, b 520 Ehrich, Colo City.
Bride Patrick, coachman Cragmor Sanatorium.
Bridge John, foreman Out West P & S Co, rms 315 E St Vrain.
Bridger George H, clk J H Bridger, rms 110 N Tejon.
BRIDGER J H, Wholesale and Retail Groceries, Meats, Poultry, Fruits and Vegetables, 24 N Tejon, Tel Main 247, r 218 N Cascade av, Tel Main 2337. (Mrs Helen M.)
Bridges Albert F, mgr Straws Ptg Co, 226 E Vermijo, r 230 S Weber. (Mrs Ada C.)
—James B, lineman Postal Tel Co, r 324 E Huerfano. (Mrs Belle.)
Bridgford E Douglas, lab, r rear 1327 N Tejon. (Mrs Bettie.)
Brigance Jane, moved to Denver.
Briggs Benjamin A, street commr City Hall, r 311 E Cache la Poudre. (Mrs Juliette.)
BRIGGS CANDY CO, R J Briggs Mgr, Manufacturers and Jobbers of All Grades of Candy, Morse's Chocolates, Walker's Grape Juice, 408½ S Tejon, Tel Main 1744.
—Charles B, assayer Golden Cycle Co, r 36 W Bijou.
BRIGGS CHARLES B, Locksmith, Rubber Stamps, Seals, Etc, Local Inspector Burroughs Adding Machines, 133 E Kiowa, Tel Main 1563, rms Hotel Kennebec.
—Charles S, lab Union Ice and Coal Co, rms 109 W Vermijo av.
—Clara L, b 36 W Bijou.
—Clarence C, messr N Y Store Co, b 16 S Walnut.

G. S. Barnes & Son 111 E. Pike's Peak Avenue Phone Main 60
STOVES AND RANGES

Central Business College
18-20 S. TEJON Telephone 1745 F. C. ONSTOTT, Principal
STANDARD SYSTEMS THOROUGH COURSES COMPETENT INSTRUCTORS (See page)

Briggs Earl, clk C S & C C D Ry, b National Hotel, Colo City.
—Edwin L, rms 107 S 10th.
—Ervin H, printer Telegraph, r 1602 Colorado av. (Mrs Cora.)
—Mrs Ida M, r 427 E Huerfano.
—James A, foreman Union Ice and Coal Co, r 109 W Vermijo av. (Mrs Parmelia F.)
—James E, shoer Jockey Club Shoeing Shop, rms 524 E Huerfano. (Mrs Margaret L.)
BRIGGS JOHN C, Furnished Rooms Opposite Monument Valley Park in Full View of the Mountain Range, Close In, 36 Boulder Cres, r same, Tel Main 870. (Mrs Alice.)
—Mary D, clk Giddings Bros, b 36 W Bijou.
—Reginald J, mgr Briggs Candy Co, 408½ S Tejon, r 424 E Huerfano. (Mrs Lila E.)
—Wm D, cond, r 16 S Walnut. (Mrs Rosa C.)
Brigham Augustus P, r 120 E Espanola. (Mrs Marion E.)
—Ruth F, b 1220 N Nevada av.
—Thomas S, r 1220 N Nevada av. (Mrs Barbara J.)
Bright Andrew J, foreman C M Ry, r 136 Ute av, Manitou. (Mrs M Amelia.)
—Clarence, lab, b 421 Grant, Colo City.
—Kellis E, r 1141 Lincoln av, Colo City. (Mrs Mary.)
—Wm L, student, r 136 Ute av, Manitou.
Brignall George, fireman, rms 417 S Sierra Madre.
Brilliant Gold Mining Co, F W Wieber sec, 30 Midland Blk.
Brim Roy C, driver J H Bridger, r 529 N Nevada av. (Mrs Angeline B.)
Brimhall Norman E, carrier P O, r 416 E Yampa. (Mrs Grace U.)
Brimmer Albert G (Brimmer & Troupe), rms Hotel Rex.
—& Troupe (A G Brimmer, E L Troupe), blksmiths, 25 S Cascade av.

A. B. Hutchinson J. L. Columbia
MANITOU LIVERY & TRANSFER CO.
Manitou, Colo.
Office, 227 Manitou Ave. Phone Manitou 9 — Stable, 111 Manitou Ave. Phone Manitou 4

Brinegar Edward L, carp, r 921 Lincoln av, Colo City. (Mrs Lizzie.)
—Myrtle, opr Home Tel Co, b 921 Lincoln av, Colo City.
—Russell A, carp, b 921 Lincoln av, Colo City.
Briney Bertha G, stenog H A Smith, b 633 E Boulder.
—Clarence E, patrolman Police Dept, r 912 N El Paso. (Mrs Ida F.)
—Elmira (wid Peter S), b 633 E Boulder.
—Frank W, tmstr, r 907 N El Paso. (Mrs Lillian M.)
—Glenn, student High School, b 633 E Boulder.
—Mabel V, elocutionist, b 633 E Boulder.
—Olive L, tchr, b 633 E Boulder.
—Peter L, florist Pike's Peak Floral Co, r 633 E Boulder. (Mrs Flora A.)
Bringhoff Earl, musician Majestic Theatre, rms Lennox Apts.
BRINK COFFEE CO (Seth P Ford), Coffee Roasters, Teas, Spices, Extracts and Baking Powder, 125 N Tejon, Tel Main 779.
—Hilma, domestic, 1106 N Nevada av.
Brinker Rev John H, rector St Mary's Catholic Church, Colo City, r 524 Robinson, Colo City.
BRINKER WM O, Mgr Broadmoor Hotel and Casino East of Cheyenne Lake, Broadmoor Tels Main 859 and 965, and Mgr The Acacia Hotel, Platte av n e cor Tejon, r same, Tel Main 249. (Mrs Mary B.)
Brinkerhoff John C, r 135 Ute av, Manitou. (Mrs Mary A.)

THE EVENING HERALD 30 CENTS PER MONTH
LEADING EVENING PAPER — LARGEST CIRCULATION
Cheaper and Better Than Any Other Newspaper in Central Colorado

FOR GOOD HEALTH DRINK WATERS THAT ARE PURE
MINERAL WATERS DELIVERED
The Mansions' Hotel Effervesing Lithia and Iron Water for Pure Drinking Water and for Medicinal Use
Colorado Mineral Water Co. J. R. Ballard, Prop.
Headquarters Robinson Drug Co. Phones Main 4 and 583

MEET ME AT THE BUSY CORNER
The Robinson Drug Co. Phone Main 4
MOST POPULAR SODA FOUNTAIN. ALL THE NEW DRINKS

PIKE'S PEAK FLORAL CO
RETAIL FLORISTS
Cor. Wahsatch and Platte Avenues
Phone Main 28

Brinkworth Clara R, b 23 N Prospect.
BRINKWORTH EDGAR G, Local Mgr Citizens Ice Co, 10½ E Pike's Peak av, Tel Main 520, r 23 N Prospect. (Mrs Florence.)
Brinley Edna, student High School, b 1011 S Weber.
—Ellen T, pres Y W C A, r 14 Beverley pl.
—Michael D, clk W N. Burgess, b 323 W Kiowa. (Mrs Ethel.)
BRISCOE MRS MAME H, Music Teacher (Violin), 805 N Weber r same, Tel Main 1014.
—Philip J, dry gds, r 1439 N Tejon. (Mrs Marion G.)
Bristol School, Walnut nw cor Monument.
Bristow Claude L, barber, r 1800 Cheyenne rd. (Mrs Olive.)
BRITISH AMERICAN ASSURance Co (of Toronto), State Realty Co Agts, 125 E Pike's Peak av.
Britt Richard M, moved to Bloomington, Ill.
Brittain Edith, domestic, 505 N Cascade av.
Brittell Byron B, hlpr C M Ry, b 312 Washington, Colo City.
—Willard D (Brittell & Hill), r 1026 S Sierra Madre. (Mrs Isabella C.)
—Wm A, painter, r 105 E Costilla. (Mrs Dell May.)
—Wm M, bell boy Alta Vista Hotel.
—Winifred F, b 1026 S Sierra Madre.
—& Hill (W D Brittell, G M Hill), proprs Star Shoe Shop, 30 N Nevada av.
Britton Ernest, clk, r 411 E Platte av. (Mrs Grace H.)
—Stanley J, carrier P O, r 1012 N Walnut. (Mrs Elizabeth.)
Britzman Wm T, fireman C S & C C D Ry, r 715 S Sierra Madre. (Mrs Nellie.)
Broad Jane, tchr Washington School, b 409 N Tejon.
Broadhead James E, mgr Nat X Ray Eye-Comfort System, r 116 E Cucharras. (Mrs Martha.)
Broadmoor Electric Light Plant, B E Beals, mgr, 9 Lake Circle, Broadmoor.
BROADMOOR HOTEL & CASINO Wm O Brinker Mgr, east of Cheyenne Lake, Broadmoor, Tels Main 859 and 965.
BROADWAY CIGAR STORE, S M Seligman Propr, Wholesale and Retail, "The Strictly Union Store", 26½ S Tejon, Tel Main 1245.
Broadwell Richard, porter Webster & Shapley, rms 517½ Colorado av, Colo City.
Brock Wm H, b Union Printers' Home.
Brockhurst Henry W, b Wm Brockhurst.
—Wm, clk County Assessor r Ruxton av n e cor Capitol Hill av, Manitou. (Mrs Ann.)
Brockie Isabell A, b 217 Lincoln av, Colo City.
—Robert C, eng C M Ry, r 217 Lincoln av, Colo City. (Mrs Maggie.)
Brockman Bessie T, student, b 501 W Bijou.
—Frank V, brkman C M Ry, r 501 W Bijou. (Mrs Kate.)
—Hans, rms 732 E Costilla.
—Oswald E, tmstr Union Ice and Coal Co, r 545 E Costilla. (Mrs Lena J.)
—Samuel, moved to San Francisco.
Brockway George A, driver, b 416 S 10th. (Mrs Sadie P.)
—Lula E, moved to Glenwood, Ia.
—Mary H, emp Out West P & S Co, b 618 W Platte av.
—Mrs Sadie P, emp C S Laundry, b 416 S 10th.
Brodie Walter, miner Patterson Coal Mine.

The El Paso Ice & Coal Co.
ARTIFICIAL ICE
COLORADO'S BEST COAL
EL PASO DISTILLED WATER
29 N. Tejon St. Phones 46 & 91

Paul Auto Co. 17 S. Cascade Ave. Telephone 2214
CARS FOR RENT DAY OR NIGHT

Tompkins Roofing Co. All Kinds of Sarco Water proofing & Mastic Floors
Frank Tompkins, Mgr. ::: REAR GAZETTE BUILDING Telephones Main 614 and 1751

Brodston Hannah E (wid Henry), r 318 Main, Roswell.
Broege August F, trav agt, r 226 N Weber.
—Fred G, paperhngr Hedrick W P & P Co, b 226 N Weber.
—Orpha R, b 226 N Weber.
Brokaw Theodore P, r 908 E Cimarron. (Mrs Estelle C.)
Bromagem Hattie (wid John M), r 417 S Hancock av.
Bromley George, houseman Glen Eyrie.
—Thomas J, driver, r 227 Manitou av, Manitou. (Mrs Jeanette E.)
Bronson Edward M, student High School, b 220 Beacon, Roswell.
—George E, foreman, r 220 Beacon, Roswell. (Mrs Jennie.)
—George N, fireman Rock Island Lines, r 2603 N Nevada av. (Mrs Belle.)
—John S, moved to Boise, Idaho.
—Lillian M, b 220 Beacon, Roswell.
Brooker Jane F (wid Charles A), emp Wilbur Suit Co, b 219 N Institute.
—Mary (wid Sylvester), r 1519 Colorado av.
BROOKINS JAMES Q, Tailoring Cleaning, Dyeing and Repairing, Will Call For and Deliver Your Clothes, We Bleach Panama Hats, Prices Reasonable, 108 Exchange pl, r 633 E Monument. (Mrs Melissa E.)
Brooks Adin P, student High School, b 1820 Washington av.
—Alfred L, millman U S R & R Co, r 910 Colorado av, Colo City. (Mrs Myrtle M.)
—Arthur C, driver **SINTON-RUSTIC HOME DAIRY CO**, b 125 Vermijo av.
—A M Jesse, moved to Swink, Colo.
—Mrs Beatrice B, clk Mueth's, r 212 N Chestnut.
—Bessie, domestic, 720 N Nevada av.
—Chaney (wid Richard), r 325 S Sahwatch.
—Charles A, mason, b 931 Jefferson, Colo City.
—Claude D, cement wkr, b 1619 S Tejon.
—David B (Libby-Brooks Elec Co), r 620 W Platte av. (Mrs Blanche O.)
Brooks Eliza (wid John), r 931 Jefferson, Colo City.
—Elizabeth, student Cutler Academy, b 1324 N Nevada av.
BROOKS FRANKLIN E, Lawyer, 56-64 First Nat Bank Bldg, Tel Main 159, r 1324 N Nevada av, Tel Main 251. (Mrs Sara C.)
—Hamilton T, r rear 421 S Weber.
—Harley D (J T Brooks & Son), r 511 Robinson, Colo City. (Mrs Lula.)
—Hattie, student High School, b 1820 Washington av.
—Herbert L, clk C S Dry Goods Co, b 1619 S Tejon.
—John T (J T Brooks & Son), police magistrate, Colo City, City Hall, r 431 S 5th, Colo City. (Mrs Emma.)
—J T & Son (J T and H D), grocers, 431 S 5th, Colo City.
—Marian E, student High School, b 1820 Washington av.
—Oliver, tmstr, r 546 E Moreno av.
—Paul E, mach C S & C C D Ry, r 1820 Washington av. (Mrs Sadie M.)
—Ralph, rms Rex Hotel.
Brookside Hotel, Fred Morrison propr, 934 Colorado av, Colo City.
Brosso Henry, eng, r 222 Beacon, Roswell. (Mrs Susan W.)
Brother Jonathan Mining Co, F H Gay sec, 26 First Nat Bank Bldg.
Broughton Cordelia E (wid Richie), r 311 Grant, Colo City.
—Edward, tmstr, r 306 Washington, Colo City. (Mrs Mamie.)
Brower Alpheus S, insp, r 718 E Huerfano. (Mrs Rose N.)
—Hazel W, b 2004 Armstrong av.
Brown, see also Braun.
—Allison, phys, 176 Manitou av, Manitou, r same.
—Annie (wid Wm C), r 117 E Fontanero.
—Annie E, r 129 N Wahsatch av.
—Arthur W, student Colo Coll, rms Hagerman Hall.
—Asa, student Central Bus Coll, rms Y M C A.
—Ben W, clk P O, b 315 E Yampa.

FOR GOOD HEALTH DRINK WATERS THAT ARE PURE
MINERAL WATERS DELIVERED
Colorado Mineral Water Co. "Everything in Mineral Water" Telephones Main 4 & 583
Headquarters, ROBINSON DRUG CO. J. R. BALLARD, PROPRIETOR

OTIS ELEVATORS
"The Name a Guarantee of Quality" Denver Office, 1609-13 Glenarm Street
Manufactured by the OTIS ELEVATOR CO.

Chris Pedersen Jobbing and Shop Work
Rear 20 E. Bijou Tel. Main 1639

STRONG, HEALTHY COWS PRODUCE HEALTHFUL MILK
The Sinton Rustic Home Dairy Co.
Telephone 442

Brown Bert V, b 231 Arcadia.
—Mrs Bertha I, stenog H C Hall, rms 525 N Wahsatch av.
—Bessie, mlnr Thomas Millinery, b 315 E Yampa.
—Burton B, electr, b 262 Canon av, Manitou.
—Byron B, r 262 Canon av, Manitou. (Mrs Estella M.)
—Carrie H (wid Frederick K), b 428 N Weber.
—Mrs Catherine, laund, r 825 N Wahsatch av.
BROWN CHARLES, Pres and Gen Mgr Brown Lumber Co, 22-30 W Vermijo av, r 1314 Colorado av, Tel White 626. (Mrs Lizzie M.)
—Charles A, moved to Topeka, Kans.
—Charles D, student High School, b 825 N Wahsatch av.
—Charles E, r n s Mesa av 1 e of Hazel av, Broadmoor.
—Clarence V, b 262 Canon av, Manitou.
—Clarence W, slsmn, r 504 W San Rafael. (Mrs Ruby J.)
—Clarissa L (wid Charles), laund, r 317 W Dale.
—Clark W, ctr Sommers' Mkt, r 126 E Cucharras. (Mrs Minnie M.)
—Clifton, porter Dexter & Hudson, rms 721 N Franklin.
—Commission Co (Clarence Underhill, E B Marsh jr), 1 E Huerfano.
—Corinne tchr Lowell School, b 315 E Yampa.
—Crosby L, tchr Washington School, b 130 Cheyenne av.
—Curtis B, student, b 101 Waltham av, Manitou.
—C E, rms Alta Vista Hotel.
—Daisy, asst Baker & DeBerry, b 34 W Bijou.
Brown David C (Brown & Sons), b 104 E 2d, Ivywild.
—Donald K, driver F B Bryant, b 34 W Bijou.
—Duva M, student, b 101 Waltham av-Manitou.
—Edna, domestic, 1440 N Nevada av.
—Edward A, rancher, r 1025 Monroe, Colo City. (Mrs Edna I.)
—Edward N, carp, r 1125 S Weber. (Mrs Harriet P.)
—Edward R, slsmn, r 906 W Huerfano. (Mrs Louise.)
—Eli C, lab, r 907 S Corona. (Mrs Sarah C.)
—Mrs Elizabeth, r 651 E Dale.
—Elizabeth (wid Wm), r 837 W Huerfano.
—Elben, b 907 S Corona.
—Elmer, student High School, b 1719 N Weber.
—Elsie M, hairdresser, b 715 E Kiowa.
—Mrs Emma, b 423 W Bijou.
—Erma, moved to Wichita, Kans.
—Estella, opr Colo Tel Co, b 513 W Bijou.
—Esther, domestic Colo School for D and B.
—Esther M, clk, b 231 Arcadia.
—Ethel C, tchr Garfield School, b 315 E Yampa.
—Mrs Flora, r 218 Lowell.
—Florence, student Colo City High School, b 1025 Monroe, Colo City.
—Frank C, meter reader Citizens L H & P Co, b 117 E Fontanero.
—Frank R, agt D &R G R R, r Pike View Sta.
—Frank W, taxidermist Gustave Stainsky, b 1125 S Weber.
BROWN FRED J, Merchant Tailor, 21 N Tejon (up-stairs), r 216 E Madison. (Mrs Elizabeth.)
—F O, rms Y M C A.
—General J, tmstr, r 101 Waltham av, Manitou. (Mrs Ella.)
—George A, carp, b 11 E Fountain.
—George L, motorman C S & I Ry, r w s 1st East, 1 N of Pike's Peak av, Nob Hill. (Mrs Nora A.)
—George W, hlpr C M Ry, r 317 Monroe, Colo City. (Mrs Alice.)

The El Paso Ice & Coal Co. ARTIFICIAL ICE COLORADO'S BEST COAL EL PASO DISTILLED WATER 29 N. Tejon St. Phones 46 & 91

The H. A. Gaebel Engraving Co.
MAKERS OF GOOD CUTS FOR PRINTING PURPOSES
412 1-2 SANTA FE AVE. PUEBLO, COLO. PHONE UNION 761

Burgess Groceries and Meats 112 North Tejon Street

Brown Hamlin A, driver Tudor Coal Co, r 928 E Vermijo av. (Mrs Anna B.)
—Harold J, student, b 715 E Kiowa.
—Mrs Harriet F, rms 30 W Caramillo.
—Hattie M, clk, b 226 Victoria av.
—Hayden S, millman U S R & R Co, b 1110½ Lincoln av, Colo City.
—Hazel, student, b 117 E Vermijo av.
—Hazel A, opr Colo Tel Co, b 262 Canon av, Manitou.
—Helen F, musician, b 825 N Wahsatch av.
—Henry D, clk F G Hayner, b 226 Victoria av.
—Henry H, opr C S & C C D Ry, r 226 Victoria av. (Mrs Nina.)
—Herman H, r 915 Colorado av. (Mrs Mima H.)
—Homer C, milman, r 807 Jackson, Colo City. (Mrs Sarah E.)
—Howard H, music tchr, r 118 E Uintah. (Mrs Dora.)
—H Elgin, brkman, r 1517 Colorado av. (Mrs Ruth.)
—Ida J, student Colo City High School, b 317 Monroe, Colo City.
—Mrs Isabella, rms 135 Pawnee av, Manitou.
—James, rms 111 E Huerfano.
—James, appr Harry Simmons, b 34 W Bijou.
—James H, phys, 7 First Nat Bank Bldg, rms St Francis Hospital.
—Jennie (wid John), laund, b 318 S Cascade av.
—Jessie (wid James), r 34 W Bijou.
—Jessie M, bkpr Bramley Whitehead, b 715 E Kiowa.
—John B, r 227 Monroe, Colo City. (Mrs Lizzie M.)
—John G, slsmn F F Crump, r 1334 N El Paso. (Mrs Josephine K.)
—John J, cook Gough Catering Co, r 220 S El Paso. (Mrs Maude A.)
—John M, solr Hemenway Gro Co, r 117 E Vermijo av. (Mrs Effie.)
—John W, millman, r 110½ Lincoln av, Colo City. (Mrs Rosa K.)
—Lester R, student High School, b G L Brown.
—Lloyd G, b 326 E Las Vegas.
—Louis P, b 219 E Dale.
BROWN LUMBER CO, Charles Brown Pres and Gen Mgr, G W Pennell V-Pres, R M Carlisle Sec and Treas, Lumber, Building Material, Builders' Hardware, Furnaces, Paints, Planing Mill, Mnfrs Bank, Office and Store Fixtures, 22-30 W Vermijo av, Tel Main 102. (See left top lines.)
—Mrs Lutie A, r Pike View Sta.
BROWN L GORDON, Physician, Office Hours 1:30 to 3:30 p m and by appointment, 118 E Monument, Tel Main 1999, r same. (Mrs Muriel Payne.)
—Mabel E, clk Heath-Avril D G Co, b 715 E Kiowa.
—Maggie, domestic, 1228 Wood av.
—Margaret A (wid Peter P), b 326 E Las Vegas.
—Margaret A (wid Wm K), r 231 Arcadia.
—Marianna, dean Colo Coll, b Bemis Hall.
—Mary, stenog, rms 313 N Nevada av.
—Mary E (wid George), r 11 E Fountain.
—Mary I, b 1334 N El Paso.
—Maude, opr Colo Tel Co, b 513 W Bijou.
—Max A, b 231 Arcadia.
—Michael, rms 725 S Tejon.
—Myrtle, cook Cheyenne Mountain Country Club.
—Myrtle E, rms 315 E Las Vegas.
—Grace, student High School, b 825 N Wahsatch av.
—Nellie M, stenog, b 1314 Colorado av.
—Newton C, carp, r 318 Washington, Colo City. (Mrs Martha E.)
—Nina E, bkpr, b 1314 Colorado av.
—Pearl, student, b 117 E Vermijo av.
—Robert, b 507 High.
—Robert, ydman Acacia Hotel.
—Royal, appr E R Joyce, b 829 Colorado av.
—Ruth A, stndent High School, b 428 N Weber.
—Samuel, miner Pike View Mine, r Pike View. (Mrs Emma G.)
—Samuel W, tchr Colo School for D and B, r 1106 E Pike's Peak av. (Mrs Mabel G.)

FOR GOOD HEALTH DRINK WATERS THAT ARE PURE
MINERAL WATERS DELIVERED
"El Paso" Distilled Water Pure Spring Water for Domestic Use
Colorado Mineral Water Co.
J. R. BALLARD, PROPRIETOR
Headquarters, Robinson Drug Co.
TELEPHONES MAIN 4 AND 583

The Hyde Paper Co. 100-102 S. Victoria Ave., Pueblo, Colo.
Wrapping Paper Twine
Paper Bags Printers' Supplies
Writing Paper Stationery

Johnson & Murphy Shoes
Ralston Shoes for Men
Robbins ON THE CORNER

Phone Main 1786
Norton Investment Co.
REAL ESTATE
26 Midland Blk

Brown Sarah A, cook C H Curl, rms same.
—Sarah D, student, b 104 E 2d, Ivywild.
—Solomon F, poultry breeder, 622 Holly, r same. (Mrs Malsina.)
—Stella, tel opr, r 513 W Bijou.
—Susie P, clk G L Brown,
—Thomas, hlpr, b 225 W Cimarron.
—Thomas C, b 715 E Kiowa.
—Thomas J (Brown & Sons), r 104 E 2d, Ivywild. (Mrs Sarah D.)
—Thomas J, produce, r 715 E Kiowa. (Mrs Lillie B.)
—Thomas W (Brown & Sons), b 104 E 2d, Ivywild.
—Tina, student High School, b 231 Arcadia.
—Wallace K, driver, b 231 Arcadia.
—Walter A (Wells & Brown), r 745 E Boulder. (Mrs La Vena K.)
—Wm, eng Citizens L H & P Co, b 201 S Nevada av.
—Wm C, mach C M Ry, r 306 Hagerman, Colo City. (Mrs Stella M.)
—Wm C, rancher, r Bear Creek Canon rd, Colo City.
—Wm H, carp E G Paster, r 614 E Dale.
—Wm I, switchman, r 204 Monroe, Colo City. (Mrs Eldo M.)
—Wm M, mgr Home Tel Co, 8 S 5th, Colo City, r 207 Monroe, Colo City. (Mrs Sarah H.)
—Wm S, carp B E Mahoney, r 10 N 17th. (Mrs Myrtle B.)
—Wm W, tinner Lowell-Meservey Hdw Co, r 325 E Las Vegas. (Mrs Emma I.)
—Winifred E, dressmkr, b 315 E Yampa.
—& Sons (T J, T W and D C), proprs Cloverdale Dairy, 104 E 2d, Ivywild.

Browning Lewis O, clk Wulff-Sullivan Shoe Co, rms 421 S Tejon.
—Wm C, lab, rms 534 Ehrich, Colo City.
Brownlee Forrest, rms 110 N Tejon.
Brownlie John P, foreman U S R & R Co, r 14 Lincoln av, Colo City. (Mrs Alice.)
BROWNLIE ROBERT S, Cashr El Paso Nat Bank, r 1908 N Cascade av, Tel Main 443. (Mrs Alma H.)
Broyles Galen N, carp Newton Lbr & Mfg Co, r 314 Sheridan av. (Mrs Letah.)
Brubaker J C, phys, 1602 Colorado av, r same.
Bruce Anthony, hlpr Pike View Mine, r Pike View.
—Carl E, student High School, b 148 Manitou pl, Manitou.
—Charles E, propr Pike's Peak Cash Grocery, 114 Ruxton av, Manitou, r 148 Manitou pl, Manitou. (Mrs Nellie T.)
—Edward L, moved to Cripple Creek.
—Frank G, fireman C S & C C D Ry, r 116 N Spruce.
—Harold D, bkpr Colo Packing & Prov Co, r 2409 N Tejon. (Mrs Fay A.)
—Irwin B, student High School, b 227 N Prospect.
BRUCE JAMES H, Notary and Dist Mgr Bankers Life Assn, 11 First Nat Bank Bldg, Tel Main 178, Pres Avery-Bruce-Haupt Ins & Agency Co, r 227 N Prospect. (Mrs Mary W.)
—Oscar W, driver A F Conner, b 227 N Prospect.
—Mrs Sarah A, b 116 N Spruce.
BRUDERLIN HENRY C, Sec and Treas Davis & Mueth Catering Co, r 713 N Tejon, Tel Main 2507. (Mrs Elizabeth H.)
Bruening Alvin J, moved to Los Angeles.
—Arthur L, emp Citizens L H & P Co, b 222 W Cheyenne rd.
—John H, water commr, r 222 W Cheyenne rd.
—Wm H, tmstr, b 222 W Cheyenne rd.
Bruer, see Brewer.
Bruin Inn, Swanson & Riley proprs, North Cheyenne Canon.

The El Paso Ice & Coal Co.
ARTIFICIAL ICE
COLORADO'S BEST COAL
EL PASO DISTILLED WATER
29 N. Tejon St. Phones 46 & 91

Distinctive and Original Ideas is What Has Placed Our Product in a Class by Itself, and Keeps It There. Results Tell the Story
Waterman Press
A. B. WATERMAN · PROPRIETOR
112 EAST CUCHARRAS ST.
PHONE MAIN 1154

H. A. SCURR
NOTARY PUBLIC
INSURANCE:
Fire, Life and Accident
Phone Black 732 20 S. Tejon St.

Brumback C T, treas Manitou Incline Ry Co, b 1027 Colorado av.
—Florence M, tchr, b 1027 Colorado av.
—Newton N, phys, 1027 Colorado av, r same. (Mrs Nettie T.)
Brummett Mrs Jennie, moved to Denver.
Brundage Bert B, eng C S & C C D Ry, r 11 S 9th. (Mrs Aleta.)
Brunegger Annie, housekpr Mrs G G Depew.
Bruner Arthur S, collr Colo Tel Co, b 214 E Dale.
—Mrs Henrietta I, r 510 S Cedar.
Brunke Louis, trav agt, r 15 S 9th. (Mrs Grace A.)
Brunner Henry H, student Cutler Academy, b 112 S 7th.
—Ida M (wid Joseph K), r 112 S 7th.
—I May, tchr, b 112 S 7th.
—John H, carp, r 717 W Cucharras. (Mrs Iona M.)
—Joseph K jr, clk C S & I Ry, b 112 S 7th.
—Lina D, tchr, b 112 S 7th.
Bruno Frank J, agt Associated Charities, r 2106 N Tejon. (Mrs Susan G L.)
BRUNSWICK SHOE SHINING Parlors, Pullos & Co Proprs, All Shines 5c, All Colors of Canvas Shoes Cleaned, Tan Shoes Dyed Black, Straw and Panama Hats Cleaned by Electricity, 114 E Pike's Peak av, Tel Main 1110.
BRUNSWICK THE, A A Wood Propr, 19 Billiard and Pool Tables, Imported and Domestic Cigars, 114 E Pike's Peak av, Tels Main 908 and 1110.
—The, R W McCarty, propr, 530 Colorado av, Colo City.
—The, F L Baker, propr, furn rooms, 210 Manitou av, Manitou.
Brush Ivan, driver Wm Norton, r 1708 Hayes. (Mrs Amanda M.)
—John A, barnman Arterburn & Perkey, b 803 Lincoln av, Colo City.
—John M, r 803 Lincoln av, Colo City, (Mrs Mary E.)
Brushwood John A, porter, r 531 S El Paso. (Mrs Grace C.)
Brusoe Edward E, carp, r 5 W Moreno av. (Mrs Katherine.)

Bruton Wm S, moved to Rosemont, Colo.
Bryan Harry R, barber G P Goldacher, rms 123 S Nevada av.
—Harvey, motorman C S & I Ry, r 814 S Weber.
—Kate, b 13 S Limite.
—Lewis V, r 315 W Kiowa. (Mrs Sarah.)
—Pearl M, fireman, r 307 W Kiowa. (Mrs Nora E.)
BRYAN SAMUEL J, Real Estate, Ins surance and Rentals, Correspondent for Pike's Peak Homestead 112 B A Y, 414½ Colorado av, Colo City, Tel Home 169, r 1822 Midland av, Colo City, Home Tel 137. (Mrs Stella.)
—Wm, rms 105 W Cheyenne rd.
Bryant Allen, b 1415 Colorado av.
—Anna T, housekpr, 22 W Kiowa.
—Charles, r 146 Deer Path av, Manitou. (Mrs Lena.)
—Charles V, student, b 29 N Nevada av.
—Ellen N (wid S Wm), r 1624 Hayes.
BRYANT FRED B, Propr Kentucky Stables and City Package Delivery, 121 E Bijou, Tel Main 568, r 519 N Weber, Tel Black 663. (Mrs Glenna R.) (See adv.)
—George H, mach Golden Cycle Mill, r 326 Colorado av, Colo City.
—Harold J, moved to Chicago.
—Hattie J, student, b 630 E Dale.
—Henry C, janitor, r 117½ W Costilla.
—Jesse H, milman, b 1624 Hayes.
—Jessie, cook, r 408 N Pine.
—Joseph A, patrolman Colo City, b 216 Colo av, Colo City.
—Marion, hairdresser Mrs J M Shaw, rms 418 E Cucharras.
—Mrs Mary, r 216 Colorado av, Colo City.
—Orrin W, rms rear 120 S Wahsatch.
—Robert, porter, rms 418 E Cucharras. (Mrs Mary.)
—Robert N, driver, r e s Cheyenne boul nr Stratton Park. (Mrs Lydia E.)
—Ruth, student High School, b Cheyenne Canon.

FOR GOOD HEALTH DRINK WATERS THAT ARE PURE
MINERAL WATERS DELIVERED
The Mansions Hotel Effervesing Lithia and Iron Water for Pure Drinking Water and for Medicinal Use
Colorado Mineral Water Co.
Headquarters Robinson Drug Co.
Phones Main 4 and 583
J. R. Ballard, Prop.

WEBER CYCLE and SUPPLY COMPANY
6 E. Kiowa St. Phone Main 466
Hall's Safes and Vault Work
All Kinds of Tires
Rubber Stamps, Keys, Etc.

ALEX. MACKENZIE
Merchant Tailor
21 E. Bijou Street
Telephone Main 1193

The El Paso Ice & Coal Co.
ARTIFICIAL ICE
COLORADO'S BEST COAL
EL PASO DISTILLED WATER
29 N. Tejon St. Phones 46 & 91

BRYANT WM T, Peanut Butter, Made Fresh Daily, Fine Fresh Roasted and Salted Peanuts and Pop Corn a Specialty, 31 N Nevada av, Tel Main 1699, r 25 same. (Mrs Gertrude.)

Bryce, See also Brice.

—Mrs Maude B, stenog Maxwell Irrigated Land Co, rms 6 Boulder cres.

Bryson Arthur E, student Colo Coll, b 1126 Glenn av.

—Florence J, student High School, b 1219 Glen av.

—Frank B, driver Dern Tea & Coffee Co, b 14 Osage av, Manitou.

—George M, architect, 313 Hagerman Bldg, rms 1 Everhart Blk.

—James B, curios, 136 Ruxton av, Manitou, r 14 Osage av, Manitou. (Mrs Georgia A.)

—La Verne D, carp C M Ry, rms 618 E Boulder.

—Martha A (wid Wm A A), r 1126 Glen av.

Bubben Emma, domestic, Broadmoor av s e cor 4th, Broadmoor.

Buchan Andrew, clk D W Smith, b 719 N Weber.

Buchanan E Frank, barber Davis Barber Shop, r 616 E Willamette av. (Mrs Melissa M.)

—Felix S, carp, r 226 N Chestnut. (Mrs Fannie.)

—Mae (wid John H), b 1715 N Weber.

—Nora, student Central Bus Coll, b 1023 N Institute.

—Owen A, driver C S Laundry, rms 105 E Vermijo av.

—Russell S, student Colo Coll, rms Hagerman Hall.

—R George, r 1121 Wood av. (Mrs Gertrude S.)

—Walter R, live stock, b 226 N Chestnut.

—Wm D, cond C S & I Ry, r 620 S Tejon.

Buchmann, see also Bachman and Bochmann.

BUCHMANN OTTO E, Mgr Pearl Laundry Co, 15 W Bijou, Tel Main 1085, r 1420 N El Paso. (Mrs Sarah A.)

Buck Alva E, clk Kaufman & Co, r 805 N Spruce. (Mrs Ethel E.)

—George C, draftsman Sawyer & Garstin, r 422 E San Miguel. (Mrs Margaret E.)

—Tony, rms 115½ S Cascade av.

Buckey Mrs Nellie, rms 410 E Kiowa.

Buckeye Gold Mining Co, E S Johnson, pres, 66 P O Bldg.

Buckhalter John, miner Pike View Mine, r Pike View.

Buckhanon George F, blksmith, r 320 S Conejos. (Mrs Fannie E.)

—James, lab, b 320 S Conejos.

Buckhorn Gold M Co, N S Gandy sec, 515 Mining Exch Bldg.

Buckles Mrs Minnie B, 525 E Pike's Peak av.

Buckley, see also Bulkley.

—John W, setter C S Pressed Brick & F B Co, b 112 S 6th, Colo City.

—Wm A, painter C M Ry, r 1207 Colorado av, Colo City. (Mrs Dretta L.)

Buckman, see also Bochmann and Buchmann.

BUCKMAN GEORGE R (William P Bonbright & Co), r 921 N Nevada av, Tel Main 472. (Mrs Gertrude W.)

Buckner Robert R, bartndr Elks Home, r 424 E Cucharras. (Mrs Lucy V.)

Buckwald Joseph, jeweler M K Myers, b 223 N Chestnut.

Budd Elizabeth, b 1802 N Nevada av.

—Wm G (Guaranty Paving Co), r 1513 Colorado av. (Mrs Lucy L.)

—Wm J, concrete wkr, b 1627 Colorado av.

Budde Mrs Clara, rms 319 E Pike's Peak av.

Budelier Richard, mgr Church News, 112 E Cucharras, rms 233 N El Paso.

Bueker Louis H, carp, r 932 E Vermijo av. (Mrs Mina.)

Buell David B, r 823 Colorado av, Colo City. (Mrs Mary L.)

—Frank C, carrier P O Colo City, b 823 Colorado av, Colo City.

Buena Vista School, 16th n w cor Park av.

It Is All The Rage! "John R" Brand Kansas Hard Wheat Flour
The Hemenway Grocery Co. Agents
115 South Tejon 1201 North Weber

Kaufman's
EVERYTHING FOR EVERYBODY
The Store of the People
Phone Main 467

Buergelin Wm R, watchman U S R & R Co, r 823 Lincoln av, Colo City. (Mrs Mary A.)

Bues Ada E, tchr Lowell School, b 329 E Platte av.

BUFFALO COMMERCIAL INS CO (of Buffalo), Avery-Bruce-Haupt Ins and Agency Co, Agts, 11 First Nat Bank Bldg.

BUFFALO GERMAN INS CO (of Buffalo), Avery-Bruce-Haupt Ins and Agency Co Agts, 11 First Nat Bank Bldg.

Buffington Arthur, millman, r 519 Main, Colo City. (Mrs Julia A.)

—Dores, porter Opera House Pharmacy, rms same.

—Nathaniel, clk C S & C C D Ry, r 1303 N Wahsatch av. (Mrs Minnie.)

Buford Frank, elctr Central Elec Co, r 916 S Sahwatch av.

—Gilbert, mgr Alhambra Club, r 215 W Cimarron.

Buggs Walter M, tmstr Wandell & Lowe T & S Co, r 517 S Weber. (Mrs Alice.)

Buhler Albert, rms M W Sanitarium.

—Mrs Inda G, furn rooms, 414½ Colorado av, Colo City.

—Mathias, expman, 414½ Colorado av, Colo City, r same. (Mrs Inda G.)

Bulkley, see also Buckley.

—Arthur A, lino opr, r 19 N Walnut. (Mrs Florence.)

—Oren H, carp, r 1728 Hayes. (Mrs Josephine E.)

Bullack Margaret, clk R R Bingham, b 522 W San Rafael.

Bullfrog Nugget Mining Co, F H Dunnington, sec, 125 E Pike's Peak av.

—Sunset G M Co, E P Shove, sec, 509 Mining Exch Bldg.

Bullock Mrs Ada M, bdg hse, 217 E Uintah, r same.

—Claude J, mailer Gazette, rms Y M C A.

BULLOCK GEORGE, Pres C S Elec Co, r Cincinnati, O.

—Mrs Henrietta, r 410 S Wahsatch av.

—Horace G, driver, r 1610 Washington av. (Mrs Clara E.)

—Katherine, tchr Bancroft School, r 216 Monroe av, Colo City.

J. D. HILTBRAND
THE HIGH GRADE
Mehlin Pianos
125 1-2 N. Tejon Tel. Main 913

Bumgardner Mrs Adrena M, r 323 E Fountain.

—A E, tmstr Newton Lbr & Mfg Co, b 323 E Fountain.

—Margaret G (wid Forrest H), artist, 714 Jefferson, Colo City, b same.

BUMSTEAD FRANCIS E, Up to Date Plumbing, Heating and Ventilating, 319 E Dale, r same, Tel Main 597. (Mrs Minnie J.)

—Frank F (Frank F Bumstead & Co), r 1134 Glen av. (Mrs Libbie E.)

BUMSTEAD FRANK F & CO (Frank F Bumstead), Machinists and Pattern Makers, Autogenous Welding, Oxy-Acetylene Process, Saw Filing, Novelty Work, Lawn Mowers Sharpened, Model Work a Specialty, rear Gazette Bldg, Tel Main 1858.

Bunce Ai L, janitor Washington School, r same. (Mrs Ella.)

—Carleton A, clk Whitney & Grimwood, b Washington School.

—Mrs Clara E, moved to Hudson, N M.

—Merle M, clk W U Tel Co, b Washington School.

—Myrtle V, student High School, b Washington School.

Bundy David R, driver, b 1010 S Sierra Madre.

—George A, lab, r 1010 S Sierra Madre. (Mrs Mary M.)

—H Clyde, clk E B Beeson, b 1010 S Sierra Madre.

Bunker Mrs Sarah J, r 101 High, Manitou.

Bunn Mrs Mary J, rms 120 S Cascade.

Bunnell Ersum F, blksmith, 115 S Sahwatch, r 1012 E Moreno av. (Mrs Emma.)

FOR GOOD HEALTH DRINK WATERS THAT ARE PURE
MINERAL WATERS DELIVERED
MANITOU CHIEF SODA WATER
DELIVERED FRESH FROM THE SPRING DAILY
Colorado Mineral Water Co.
Headquarters Robinson Drug Co.
Phones, Main 4 and 583
J. R. Ballard, Prop.

3rd Floor Opera House Block
Colorado Springs Business College
Commercial Shorthand and Typewriting Courses

The BROWN LUMBER CO.

20 to 32 W. Vermijo Ave. Telephone Main 102

LUMBER and PLASTERING MATERIAL
BUILDERS' HARDWARE

DON'T PAY RENT
BUY
AND BE ONE OF US
PIKE'S PEAK REALTY CO.
5 1-2 N. Tejon St. Over Busy Corner

Bunner Clara A, student, b 1018 S Walnut, Colo City.
—Edwin L, tmstr, b 1018 S Walnut, Colo City.
—George W, lab, r 1018 S Walnut, Colo City. (Mrs Lizzie H.)
—Katherine M, tchr Midland School, rms 1018 S Walnut, Colo City.
Bunting Katherine, nurse, Glen Eyrie.
Burbaugh Frank, laund, rms 303 E Pike's Peak av.
Burch Mrs Cora V, housekpr, 831 E Cimarron.
—Katherine (wid John), r 508 N 5th, Colo City.
—O LeRoy, b 15 N Pine.
Burd, see also Bird.
—David A, plstr, r rear 720 S Tejon. (Mrs Jennie E.)
—Samuel G, lather, rms 121 S Weber. (Mrs Florence.)
Burden Blanche L, stenog, b 303 W Kiowa.
Burdette Herman, waiter M W Sanitarium.
—M Etta, b opp Ute Iron Springs, Manitou.
Buren Dorothy, tchr Liller School, rms 6 Boulder cres.
Burford Frank C, electr, b 916 S Sahwatch.
—Mattie (wid Dennis L), b 511 Monroe, Colo City.
Burge Gladys M, b 14 W Las Animas.
—Ray B, b 314 E Monument.
—Selma, b 314 E Monument.
Burger Carrie I, student Colo Coll, rms Bemis Hall.
Burgeson Axel B, mason, r 1710 Hayes. (Mrs Loretta E.)
Burgess Alamenser L, cond, b 109 E Costilla.
—Clarence E, driver Holland Dairy Co, b 815 E Yampa.
—Cort H, carp Hastings-Allen R & B Co, r 809 E San Rafael. (Mrs Gertrude M.)
—James P, carp Hastings-Allen R & B Co, r 815 E Yampa. (Mrs Mary E.)
—John, student Colo Coll, rms 831 N Cascade av.
—Mary E, student Colo Coll, rms Montgomery Hall.
—M L, cond C S & I Ry, r 109 E Costilla.
—Walter E, tmstr Newton Lbr & Mfg Co, r 204 Lincoln av, Colo City. (Mrs Nettie E.)
BURGESS WILLARD N, Dealer in Fancy Groceries, Bakery Goods, Meats, Confectionery, etc, 112-114 N Tejon, Tel Exchange Main 83, r 730 N Nevada av, Tel Main 810. (Mrs Mary.) (See right top lines.)
Burghard Wm, gardner Glen Eyrie.
Burgner Mrs Emma L, r 9½ S 18th.
Burk Cecilia C (wid Henry S), b 329 S Tejon.
Burke, see also Bourk.
—Adolphus H, carp, rms 711 E Platte av.
BURKE ALBERT N, Propr Columbine Poultry Yards, Breeders of High Scoring Barred Plymouth Rocks and White Wyandottes, Fresh Eggs and Broilers For Sale. Family Trade a Specialty, 804 E Yampa, r same, Tel Main 2363. (Mrs Annie L.)
—Charles A, carp C S & I Ry, r 209 S Wahsatch av. (Mrs Judith.)
—Mary, b 1 W Costilla.
—Mary T (wid Thomas J), maid Alamo Hotel.
—Richard E, electr Citizens L H & P Co, r 1 W Costilla.
—Ross D, rms M W Sanitarium.
—Sarah, cook, b 1 W Costilla.
—Mrs Sylvia D, moved to Los Angeles.
—Thomas, electr Citizens L H & P Co, b 1 W Costilla.

ARTIFICIAL ICE
COLORADO'S BEST COAL
EL PASO DISTILLED WATER
29 N. Tejon St. Phones 46 & 91
The El Paso Ice & Coal Co.

B. BENTON Cabinet & Job Work
MY PRICES ARE THE LOWEST 116 Exchange Place Phone Red 233

E. G. PASTER Contractor and Builder
Shop 4 E. Kiowa St. Phone 801
Residence Phone 967

Burke Thomas F, barber, 126½ E Pike's Peak av, r 205 N Corona.
—Wm R, lab, r 704 E Willamette av. (Mrs Sophia.)
Burket Amy, stenog, b 28 W Bijou.
Burkett Charles D, driver Armour & Co, r 120 S 14th.
—Mrs Ida M, r 402 Grant, Colo City.
Burkey Christopher, lab, r 332 W Vermijo av. (Mrs S Annie.)
Burkhart Harvey, cook, r 503 S Tejon. (Mrs Muriel F.)
—Pauline, r 223 E Platte av.

DEICHMANN & DOUGLAS
We Make All of Our
TRUNKS
Phone Main 1593 111 N. Tejon

Burleson Lois, domestic, Lake av cor 1st, Broadmoor.
Burlew Roland, student Colo City High School, b 112 Ruby av, Colo City.

W. N. BURGESS
112-114 N. TEJON ST. COLORADO SPRINGS
Fancy Groceries
Bakery Goods Meats
¶ Agent for Chase & Sanborn's Teas and Coffees Gordon & Dilworth's Preserves, etc. ¶ Richlieu Canned Vegetables and Fruits. ¶ Fine Confectionery, Our Own Make

Burkholder Henry A, carp, r 309 N 2d, Colo City. (Mrs Mary P.)
Burkland Carl J, carp, r 709 N Wahsatch av. (Mrs Ellen M.)
Burks A Taylor, r 321½ Washington, Colo City. (Mrs Madge.)
Burlbaw Frank A, hlpr C S Laundry, rms 303 E Pike's Peak av. (Mrs Zulah.)
Burles Fred A, cook Tucker's Rest, b 630 E Monument.
—Mrs Laura, r 630 E Monument.
Burlew Walter, real est, r 112 Ruby av, Colo City. (Mrs Margaret A.)
Burnam, see also Burnham.
—Coal Co, Curtis W Burnam mgr, 132 Pike's Peak av.
—Curtis W, mgr Burnam Coal Co, r 115 S 8th. (Mrs Maude R.)
Burnap Mary, student, b 630 12th, Ivywild.
Burnau Mrs Emily E, ftr J S Appel Suit & Cloak Co, rms 112 E Cucharras.

FOR GOOD HEALTH DRINK WATERS THAT ARE PURE
MINERAL WATERS DELIVERED
Colorado Mineral Water Co. "Everything in Mineral Water" Telephones Main 4 & 583
Headquarters, ROBINSON DRUG CO.
J. R. BALLARD, PROPRIETOR

SIGNS of EVERY DESCRIPTION
W. E. Hawk 22½ S. Tejon St. Phone Black 631

Phone 13 | For the Prompt Plumbers | Phone 13
BARNES-STEPHENS PLUMBING & HEATING COMPANY
206 NORTH TEJON

GREWELL COAL CO.
COAL COKE and WOOD
Office 110 N. Tejon St. Phone 1271 Yard Phone 2140

Burnell Opal, rms 625 Washington av, Colo City.
Burnett Blanche J, rms 312 Colorado av, Colo City.
—Edwin W, student High School, b 1628 N Tejon.
—Elizabeth, tchr, b 217 E 2d, Ivywild.
—Lawrence E, r 1628 N Tejon. (Mrs Edna L.)
—Mrs Louise, supervisor Colo School for D and B.
Burnette Blanche J, b 406 S Conejos.
—Thomas W, carp r 407 N 2d, Colo City. (Mrs Frieda K.)
Burnham, see also Burnam.
—Ada, b 415 N Tejon.
—Arthur J, hlpr M W Sanitarium, r 932 S Sierra Madre. (Mrs May A.)
—Franklin J, r 217 E Columbia.
Burno Moses, tmstr, r 1427 Lincoln av. (Mrs Georgina.)
—Stanley D, dep sheriff, r 10 W 2d, Ivywild. (Mrs Rose E.)
Burns, see also Byrnes.
—Catherine, baker Phelps Dining Room, rms 120 N Tejon.
—Clarence, b County Poor Farm.
—Debbie A (wid Charles E), b 20 E Buena Ventura.
BURNS JAMES F, Mines, 34 First Nat Bank Bldg, Tel Main 206, r 1315 Wood av, Tel Main 109. (Mrs Olybell.)
—James P, cement wkr, b 130 E Huerfano.
—Jane, r 423 N Tejon.
—John E, cond C S & I Ry, r 1402 S Nevada av. (Mrs May M.)
—John T, mining, b 223 N Weber.
Burns Kate, b 423 N Tejon.
—Martin M (Purcell & Burns), dep dist atty, 306 Hagerman Bldg, r 517 E Platte av.
—Mrs Mary F, b 517 E Platte av.
—Morris, miner, r 417 Grant, Colo City. (Mrs Cora.)
—Rose F (wid Frank), r 223 N Weber.
—Rose M, journalist, b 223 N Weber.
—Roy H, stoker Citizens L H & P Co, b 615 S Nevada av.
—Theatre, Burns Trading Co, proprs, 21 E Pike's Peak av.
—Thomas F, sec and treas Portland Gold M Co, r 1615 N Nevada av. (Mrs Zulu R.)
—Trading Co, James F Burns pres and treas, Howard Masterson sec, proprs Burns Theatre, 34 First Nat Bank Bldg.
—Wm, carp, b 203 Grant, Colo City.
—Wm E, lab, r 615 S Nevada av. (Mrs Frances E.)
Burnside Irl E, hlpr Jacob Schmitt, b 1508 N Royer.
—James A, blksmith, r 120 N Pine. (Mrs Beulah.)
—Lura A (wid Thomas J), b 1508 N Royer.
Burrell Alfred L, repr C S & C C D Ry, r 716 S Sahwatch. (Mrs R Belle.)
—Lillian, b 808 S Sahwatch.
—M F, woodwkr C M Ry, rms 520 Robinson, Colo City.
Burright Clyde C, lab, rms 522 S Weber.
BURRIS ALLEN L, Pres El Paso Consolidated G M Co, r 1112 N Weber, Tel Main 2339. (Mrs Mary.)
—Mrs Mattie B, rms 320 N Cascade av.
Burrows O Robert, carp, r 502 S Nevada av. (Mrs M Jane.)
Burson David F, plstr, r 721 Jefferson, Colo City. (Mrs Rosella J.)
—Frank B, plstr, b 721 Jefferson, Colo City.
—Fred W, student, b 721 Jefferson, Colo City.
—George E, lather, b 721 Jefferson, Colo City.
—Harold H, lather, b 721 Jefferson, Colo City.

The El Paso Ice & Coal Co.
ARTIFICIAL ICE
COLORADO'S BEST COAL
EL PASO DISTILLED WATER
29 N. Tejon St. Phones 46 & 91

Lumber, Sash, Doors, etc. Planing Mill in Connection
Crissey & Fowler Lumber Co.
117-123 W. Vermijo Avenue Telephone Main 101

Candies, Cakes, Ice Cream, Dainty Lunches
MUETH'S 26 N. Tejon Street
Where Quality is the First Consideration

Burson Jesse L, hlpr, b 721 Jefferson, Colo City.
Burt Albert E, cond C S & I Ry, r 723 E Cimarron. (Mrs Ida A.)
—Alexander C, electr U S R & R Co, rms 29 Lincoln, Colo City.
—A N, foreman Hastings-Allen R & B Co, r 804 E Yampa.
—Ida, domestic, 15 E Cache la Poudre.
—Irving H, pres N Y Elec Co, r 1528 W Cheyenne rd.
—Maurice O, mgr N Y Elec Co, 112 E Pike's Peak av, r 219 N El Paso. (Mrs Beatrice S.)
—Samuel, miner, r 902 Myrtle av.
—Serena E (wid Levi), rms 723 E Cimarron.
—Wm I, electr N Y Elec Co, r 1528 Cheyenne rd. (Mrs Emily L.)
Burtnett Edward M, printer, b 412½ S Tejon.
—Grant, emp Antlers Hotel, r 305 W Kiowa. (Mrs Daisy G.)
—Lucy I (wid Amos), r 412½ S Tejon.
Burton Edith, student High School, b Y W C A.
—Fitzhugh H, eng C M Ry, r Florissant.
—Florence, emp Elite Laundry, b 1104 E Uintah.
—Frank P, gardener, r 913 E Cucharras.
—George H, carp, b 1104 E Uintah.
—Harry J, driver, rms Red Canon av, Manitou.
—Herbert D, clk, b 1104 E Uintah.
—Isaac, dentist, 205 Hagerman Bldg, rms Everhart Blk.
—John, iron wkr, r 1104 E Uintah. (Mrs Alma J.)
—Julia, rms 6 Boulder cres.
Burwell Emma M (wid Moses T), r 124 Lincoln av, Colo City.
—Thomas F, real est, r 125 Lincoln av, Colo City. (Mrs Gala J.)
Burwick, see Berwick.
BUSARD JACOB W, General Investments, Florida, Colorado, New Mexico and California Lands a Specialty, 303 Exch Nat Bank Bldg, Tel Main 628, r 2029 N Nevada av, Tel Main 1610. (Mrs Jennie G.)

W. I. LUCAS
BICYCLES and REPAIRING
119 N. Tejon Phone Main 900

Busch Amy L, student Cutler Academy, b 914 E Platte av.
—Evelyn, student High School, b 914 E Platte av.
—J Harlan, eng, r 914 E Platte av. (Mrs Mary S.)
—J Harry, student, b 914 E Platte av.
Bush Charles ,rms 616 N Weber.
—Imly P, bellhop Antlers Hotel, r 3 W Las Animas. (Mrs Rose E.)
—John C, r 11 N 17th. (Mrs Isabelle C.)
—Mary A (wid John H), r 443 W Columbia.
—Paul, miner Pike View Mine, r Pike View.
—Sidney J, chf clk Alta Vista Hotel, rms 422 E Bijou. (Mrs Louise.)
Bushee Frederick A, r 1109 Wood av. (Mrs Bertha F.)
Bushlin Henry, cook, rms 223 S Nevada av. (Mrs Mattie.)
Buss Ambrose E, driver A S Blake, r 1628 N Royer. (Mrs Carrie.)
—Matilda (wid Isaac), b 1628 N Royer.
Busse Edward H, real est, r 735 W Cucharras. (Mrs Pearl M.)
BUSSEY JAMES C, Sec and Treas Alta Vista Hotel Co, r Alta Vista Hotel. (Mrs Helen H.)
—James P, slsmn Shields-Morley Gro Co, r 21 N Spruce. (Mrs Cora A.)
Buster Dimple, student, b 324 N Nevada av.
—John M, livery, 324 N Nevada av, r same. (Mrs Anna.)
—Leland, b 324 N Nevada av.
BUSY CORNER (Robinson Drug Co), 102 E Pike's Peak av. (See left top lines.)

FOR GOOD HEALTH DRINK WATERS THAT ARE PURE
MINERAL WATERS DELIVERED
PUEBLO MAGNETIC MINERAL WATER for Rheumatism, Bright's Disease and Kidney Trouble.
COLORADO MINERAL WATER CO., J. R. Ballard, Prop.
Telephones Main 4 and 583. Headquarters, Robinson Drug Co.

Lake George Ice 10 1-2 East Pike's Peak Avenue
Phone Main 520 THE CITIZENS' ICE COMPANY

W. W. Williamson Real Estate, Loans Insurance
Rooms 40-41 First National Bank Bldg. Phone 476

THE SUN REALTY CO.
Real Estate Insurance Loans
23 1-2 N. TEJON ST.
PHONE MAIN 209

Butcher Bayard, bkpr D Y Butcher Drug Co, rms 3 Everhart Blk.
BUTCHER DAVID Y (D Y Butcher Drug Co), rms 18 Everhart Blk.
BUTCHER D Y DRUG CO (D Y Butcher, F J Hobbs), 134 E Pike's Peak av, Tel Main 90. (See adv.)

Butler Harold G, student, b 424 Plateau av, Colo City.
—James F, molder Hassell Iron Wks Co, r 208 W Rio Grande. (Mrs Martha A.)
—James G, rancher, r 424 Plateau av, Colo City. (Mrs Libbie M.)
—May, student Colo Coll, b 11 E Cimarron.
—Ray D B, messr Gowdy-Simmons Ptg Co, b 628 N Wahsatch av.
—Richard, rms 110 N Tejon. (Mrs Mary.)
—Richard J, moved to Denver.
—Wm H, painter, r 707 N Pine. (Mrs Maude B.)
—Wm J, fireman Pike View Mine.
—Wm S, emp Citizens L, H & P Co, r 1715 N Tejon. (Mrs Mary J.)

KODAK
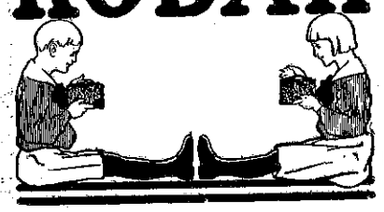
D. Y. Butcher Drug Co.
Pure Drugs
Toilet Articles, Cigars, Kodaks and Supplies
Visit Our Soda Fountain Where All the Latest Drinks are Served
134 E. Pike's Peak Avenue Phone 90

Butcher Leslie M, clk B G Robbins, b 440 Cooper av.
—Marion A, mason, r 440 Cooper av. (Mrs Mary A.)
Butler Austin D, lab Hallack Lbr Co, r 103 W Mill. (Mrs Rebie M.)
—Carl A, electr Citizens L, H & P Co, r 608 S Sierra Madre. (Mrs E Louise.)
—Daniel W, artist, b 1117 Colorado av, Colo City.
—Eliza B (wid Wm R), music tchr, 722 E Costilla, r same.
—Emma L (wid Charles J), r 11 E Cimarron.
—Eugene, porter E O Medley, rms 526 Colorado av, Colo City.

Butner B Daniel W, student High School, b 812 E Cache la Poudre.
—Max E, student, b 812 E Cache la Poudre.
—Thaddeus M, jeweler E H Morse, r 812 E Cache la Poudre.
Butt Elizabeth G, stenog, rms 530 E Kiowa.
BUTTOLPH ISABELLE E, Prop Camp Buttolph. Nicely Furnished Tents at Reasonable Rates, Beautiful Location, Near Stratton Park and the Canons. Excellent Car and Telephone Service. Special Rates for Winter. 1521 W Cheyenne rd, r same. Tel Black 681.

The El Paso Ice & Coal Co.
ARTIFICIAL ICE
COLORADO'S BEST COAL
EL PASO DISTILLED WATER
29 N. Tejon St. Phones 46 & 90

PATENTS COPYRIGHTS TRADE-MARKS
MASON, FENWICK & LAWRENCE
ATTORNEYS and SOLICITORS
316-318 Colorado Building Denver, Colo.
FREE BOOK MAILED ON REQUEST

Ask for Original "Manitou" Table Water & Ginger Champagne
The Manitou Mineral Springs Co. Absolutely Natural and Pure Beware of Substitutes

Butts Edmund G, moved to Florissant, Colo.
—Eugene W, rancher, b 509 N Royer.
—Jerome A, agt, r 509 N Royer. (Mrs S Ellen.)
—Louis E, opr Postal Tel Co, b 509 N Royer.
—Milan E, carrier P O, b 509 N Royer.
—Minnie, r 715 E Platte av.
Butz Arthur H, bicycle repr, b 201 E Costilla.
Buz Gildo, b 307 Grant, Colo City.
Buzbee Charles R, clk, b 120 E Las Animas.
—James W, r 120 E Las Animas. (Mrs Lucy E.)
Buzzard Lucille, student Colo Coll, rms McGregor Hall.
Bybee Carrie S (wid Wm F), tchr Lowell School, r 818 S Tejon.
—Walter C, bkpr W N Burgess, r 1720 S Nevada av. (Mrs Corinne T.)
Byous Walter W, electr, b 512 S Weber. (Mrs Ruth B.)
Byrd, see Bird and Burd.
Byrnes, see also Burns.
—Daniel, stone ctr, rms 19-a S Cascade av.
—Edmund J, student, b 24 S Wahsatch av.
—James E, r 24 S Wahsatch av. (Mrs Mary E.)
—Mrs Jennie, clk Burnam Coal Co, b 201 N 8th. (Colo City.)
Byron Alfred, b County Poor Farm.
—Frank L, clk Hemenway Gro Co, b 409 N 3d, Colo City. (Mrs Gertrude.)
—Helen (wid David), r 409 N 3d, Colo City.

C

Cable Georgie B (wid Wilson A), b 1307 N Wahsatch av.
—Mary B, student, rms 124 S Tejon.
—Wilson A, rms 124 S Tejon. (Mrs Emma R.)

Phone 1360
Standard Electric Co.
5 E. BIJOU ST.
We Repair Motors, Elevators, Lights, Telephones, Bells and Anything Electrical or Mechanical

CADLE MRS JOSEPHINE, Laundry, Strictly Hand Work, Satisfaction Guaranteed, Work Called for and Delivered, Reasonable Rates, 33 Highland, r same.
—Wm H, lab, r 33 Highland. (Mrs Josephine.)
Cadwell Ella, tchr Longfellow School, b 120 Lincoln av, Colo City.
—Ethel M, tchr Washington School, b 1116 Palmer Park boul.
—Norman R, electr, rms 311 N El Paso.
—Rhoda (wid Wm E), r 1116 Palmer Park boul.
—Ross, electr Citizens L, H & P Co, r 311 N El Paso.
Cady Anna J (wid Frank), r 930 N Spruce.
Caffee Benjamin L, lab, r 303½ W Pike's Peak av. (Mrs Ella.)
—James L, collr Gazette, r 1211 E Boulder. (Mrs Lillian E.)
Cahill Margaret M, cook, 1528 Wood av.
Cahn, see also Cohen, Kahn and Kohn.
—Ida, b 6 N 8th.
—Isaac, r 6 N 8th.
—Nellie, b 6 N 8th.
Cain, see also Kane.
—Agnes, stenog, b 26 Lake av, Broadmoor.
—James P, r 517 E Boulder. (Mrs Margaret F.)
Cains Albert B, driver Keystone Grocery, r 901 E Cimarron. (Mrs Lulu C.)
—Fred, ftr Citizens L, H & P Co, rms 901 E Cimarron.
—Lulu, emp Cascade Laundry, b 901 E Cimarron.
Cairns, see Karns, Kearns and Kerns.

FOR GOOD HEALTH DRINK WATERS THAT ARE PURE
MINERAL WATERS DELIVERED
"El Paso" Distilled Water
Colorado Mineral Water Co.
Pure Spring Water for Domestic Use
J. R. BALLARD, PROPRIETOR
Headquarters, Robinson Drug Co.
TELEPHONES MAIN 4 AND 583

San Luis Valley Irrigated Land Sellers
HAIGLER REALTY CO.
Offices 1-2-3-6-8 Barnes Building 113 1-2 E. Pike's Peak Avenue

Enterprise Furniture Co.
FURNITURE, CARPETS, DRAPERIES, ETC. Phone Main 1264
129-131 E. HUERFANO STREET

The El Paso Ice & Coal Co.
ARTIFICIAL ICE
COLORADO'S BEST COAL
EL PASO DISTILLED WATER
29 N. Tejon St. Phones 46 & 91

TENTS
We Rent Tents for All Purposes
THE OUT WEST TENT & AWNING CO.
113 1-2 N. Tejon St. Phone 1261

Cajori Florian, tchr Colo Coll, r 1119 Wood av. (Mrs Elizabeth E.)
—Florian A, student, b 1119 Wood av.
Calcite Gold M & M Co, C W Kurie pres, 45 P O Bldg.
Caldbeck Wm J, porter Antlers Hotel.
Caldwell, see also Colwell.
—Abbie S, emp Cascade Laundry, rms 24 N Weber.
—Barbara J (wid Angus), b 322 E San Rafael.
—Caroline, emp Wilbur Suit Co, b 1116 Grant av.
—Darvie S, buyer, rms 814 High. (Mrs Ruby L.)
—Harry, pressman Gowdy-Simmons Ptg Co, b 1116 Grant av.
—John M, tmstr Wandell & Lowe T & S Co, r 316 W Fountain. Mrs Eva.)
CALDWELL JOSEPH L, Sec Central Electric Co, r 1118 E San Rafael, Tel Main 2135. (Mrs Eva P.)
—Lillie Y (wid John M), r 1116 Grant av.
—Louis C, carp U S R & R Co, r 1123 Colorado av, Colo City. (Mrs Elizabeth N.)
—Robert, messr Gano-Downs Co, b 1116 Grant av.
—Samuel L, phys, 815 N Tejon, r same.
—Walker, clk Central Elec Co, rms 24 N Weber.
—Winfield A, laund, b 1116 Grant av.
Caledonian Hall, 18 E Bijou.
CALEDONIAN INS CO (of Scotland), Wills, Spackman & Kent, Agts, 13 E Pike's Peak av.
Calen Tyra, cook, 1238 Wood av.
Calhoun Katherine, emp Elite Laundry, b 107 S Nevada av.
Cali-Reno Mining Co, G H Gantz, sec, 18 Midland Blk.
CALIFORNIA INS CO (of San Francisco), A J Lawton Agt, 10½ E Pike's Peak av.
Caliscetz Stephen, cook, rms 25 W Bijou.
Calkins Walter H, circulator Herald, rms 814 E Monument.
Call Albert L, painter, rms 312 N Cascade av.
—Alfred B, millman Portland Mill, r 520 N Spruce. (Mrs Mary E.)
—Harry D, tmstr Portland Mill, r 821 N Walnut. (Mrs Josie M.)
—Lucian W, foreman Ideal Cement Products Co, b 520 N Spruce.
Callahan Frederick P, student, b 502 S 10th.
CALLAHAN JERRY, General Contractor, 723 S Sierra Madre, r same. (Mrs Mary.)
—Mrs Lillian, moved to Denver.
—Marie, rms 202 S Wahsatch av.
—Thomas, lab, rms 209 S Cascade av.
—Timothy E, millman, r 502 S 10th. (Mrs Mary A.)
—Timothy J, eng C M Ry, r 210 S 18th. (Mrs Mary W.)
Calland Walter K, clk, r 535 E Platte av. (Mrs Lena.)
Callella Charles, miner Patterson Coal Mine, r Papeton. (Mrs Josie.)
Callison Cyrus W, barber McDaniel & Day, r 114 S Weber. (Mrs Emma.)
CALUMET INS CO (of Chicago), State Realty Co Agts, 125 E Pike's Peak av.
Calvary Church of the Evang Assn, 1131 N Wahsatch av.
Calvert Frank, driver C S Trans & Livery Co, r rear 316 N Nevada av.
—Mary, cashr J H Bridger, b 539 E Platte av.
Camacho Kittie K, vocalist, rms 203 N Wahsatch av.
CAMDEN INS CO (of Camden, N J), Sun Realty Co Agts, 23½ N Tejon.

G. S. Barnes & Son 111 E. Pike's Peak Avenue Phone Main 60
Sporting Goods FINE CUTLERY

Central Business College
18-20 S. TEJON Telephone 1745 F. C. ONSTOTT, Principal
STANDARD SYSTEMS THOROUGH COURSES COMPETENT INSTRUCTORS (See page) 144

Cameron Elizabeth (wid John), r 1416 N Weber.
—Frank M, driver Star Laundry, r 236 N Custer. (Mrs Minnie.)
CAMERON HARRY B, Contractor for Plastering, Cement and Brick Work, Office and Res 1419 N Royer, Tel Main 1637. (See adv.)
Cameron Hazel C, tchr, b 1419 N Royer.
—Hila, student, b 236 N Custer.
—Hiley A (wid Charles), r 1326 N Corona.
—Hylie, student Central Bus Coll, b 1419 N Royer.
—Jessie M, student, b 1416 N Weber.
—Margaret, domestic, 6 Lake av, Broadmoor.
—Margaret E, student, b 1416 N Weber.

A. B. Hutchinson J. L. Columbia
MANITOU LIVERY & TRANSFER CO.
Manitou, Colo.
Office, 227 Manitou Ave. Phone Manitou 9 Stable, 111 Manitou Ave. Phone Manitou 4

CAMP BUTTOLPH, Mrs I E Buttolph Propr, Nicely Furnished Tents at Reasonable Rates, Beautiful Location, Near Stratton Park and the Canons, Excellent Car and Telephone Service, Special Rates for Winter, 1521 W Cheyenne rd, Tel Black 681.
—Harding, Mrs A, E Harding propr, resort, 1613 W Cheyenne rd.

Phone 1637
H. B. Cameron
Contractor for Plastering Cement and Brick Work
Office and Residence : : 1419 North Royer Street

Camery Fred, porter Alta Vista Hotel.
Camfield Mrs Elsie, cook McRae Cafe, r 17 W Costilla.
—Emery L, rms Hotel Kennebec.
—LaRue, b 24 W Costilla.
Camilla Gold M & M Co, St George Tucker sec, 62 P O Bldg.
Cammack Alice, b 311 E Costilla.
Cammel Emmet V, janitor Court House, r 328 E Costilla. (Mrs Eva.)
Cammon Joseph, porter, b 7 S 6th, Colo City. (Mrs Mattie.)
Camp, see also Kampe.
—Abram B, plater Electro-Met'l & Spec Co, rms 122 E Cucharras.
Camp Samuel G, supt Electro-Met'l & Spec Co, r 228 S Weber. (Mrs E Jennie.)
Campbell Agnes, domestic, 1131 N Cascade av.
—Mrs Alice P, b 228 E Dale.
—Archibald P, eng F F Crump, r 850 E San Miguel. (Mrs Sarah M.)
—Charles B, pass Agt Laramie, H P & P Ry, r 126 Navajo av, Manitou. (Mrs Jeanette S.)
—Charles C, electr, b 6 E 2d, Ivywild.
—Edith M, clk Heath-Avril D G Co, b 225 S Wahsatch av.

FOR GOOD HEALTH DRINK WATERS THAT ARE PURE
MINERAL WATERS DELIVERED
The Mansions Hotel Effervesing Lithia and Iron Water for Pure Drinking Water and for Medicinal Use
Colorado Mineral Water Co.
Headquarters Robinson Drug Co. Phones Main 4 and 583
J. R. Ballard, Prop.

GAZETTE
60 CENTS PER MONTH
Has Only 7-Day Newspaper in Central Colorado. Has the Only Sunday Issue in Colorado Springs.

Prescriptions called for and delivered
The Robinson Drug Co. Phone Main 4

PIKE'S PEAK FLORAL CO
RETAIL FLORISTS
Cor. Wahsatch and Platte Avenues
Phone Main 28

Campbell Edna J, b 110 N Spruce.
—Edward C, tchr Colo School for D and B, r 212 N Weber. (Mrs Lillian H.)
—Edward H, b 836 High.
—Edwin S, asst Sawyer & Garstin, r 334 Mesa rd. (Mrs Bessie.)
—Elizabeth, cashr The Emporium, b 1327 N Royer.
—Mrs Ella P, rms 836 High.
—Ella S, stenog Sun Realty Co, b 207 N Wahsatch av.
—Mrs Emma J, died June 11, '09, age 30.
—Ernest E, student, b 225 S Wahsatch av.
—Faith, tchr Lowell School, b 817 N Tejon.
—Mrs Fannie, rms 207 N Wahsatch av.
—Fletcher E, expman, r 718 N Pine. (Mrs Cornelia A.)
—Flora L, moved to Lansing, Mich.
—Florence M, b 522 W Yampa.
—Frances W, tchr Colo School for D and B, rms 804 E Kiowa.
—George L, carp, r 6 E 2d, Ivywild. (Mrs Margaret J.)
—Henry B, boiler wshr C M Ry, r 101 Washington, Colo City. (Mrs Frances M.)
—Higgins H, carp, r 522 W Yampa. (Mrs Salina E.)
—Hiram L, barber 106 Exchange pl, r 424 S Weber. (Mrs Helen M.)
—Ina M, b 136 Capitol Hill av, Manitou.
—James P, carp, r 408 Howbert, Colo City. (Mrs May M.)
—James M, plmr Barnes-Stephens P & H Co, r 15 Colorado av, Colo City. (Mrs Pina A.)
Campbell Jesse, miner Danville Coal Mine, r Curtis P O.
—Jesse J, lab, rms 415 S Sahwatch.
—John, b Union Printers' Home.
CAMPBELL JOHN C, Propr Pioneer Barber Shop & Bath Rooms and Cigars, 12 S Tejon, Tel Black 731, r 328 N Nevada av, Tel Main 2305. (Mrs Emma A.)
—John H, feed, 121½ S Cascade av, r 225 S Wahsatch av. (Mrs Martha H.)
—John W, r 1820 Park av. (Mrs Emily G.)
—J Frank, cashr Bank of Manitou, r 136 Capital Hill av, Manitou. (Mrs Bessie I.)
—J O, rms 307 E Yampa.
—Lavina T, b 112 E Espanola.
—Llewellyn F, electr Citizens L, H & P Co, b 212 N Weber.
—Lois G, student, b 850 E San Miguel.
—Mrs Margaret W, rms 804 E Kiowa.
—Matilda H (wid Archibald), b 111 Tyler pl.
—Mrs Mattie A, r 307 E Yampa.
—Mellicent A, student Colo Coll, b 307 E Yampa.
—Millard, rms 111 S Weber.
—Mollie R, rms 207 N Wahsatch av.
—Nellie W, emp Elite Laundry, rms 406½ S Tejon.
CAMPBELL NORMAN M, Lawyer, 68 First Nat Bank Bldg, Tel Main 2031, r 17 E Espanola. Mrs Effie S.)
CAMPBELL PETER D, Carpenter and Contractor 220 E Washington av, Tel Main 1514, r same. (Mrs Grace L.)
—Mrs Pina, boarding, 15 Colorado av, Colo City.
—Thomas, mining, r 1327 N Royer. (Mrs Sarah S.)
—Thomas W, tmstr El Paso I & C Co, r 110 N Spruce. (Mrs Sadie E.)
—Verna E, b 522 W Yampa.
—Vina, b 1820 Park av.
—Walter A, lab, b 850 E San Miguel.
—Willard, chauffeur, rms 111 S Weber.

The El Paso Ice & Coal Co.
ARTIFICIAL ICE
COLORADO'S BEST COAL
EL PASO DISTILLED WATER
29 N. Tejon St. Phones 46 & 91

Paul Auto Co. 17 S. Cascade Ave. Telephone 2214
For High Grade Oil, Gasoline and Supplies

Tompkins Roofing Co.
FRANK TOMPKINS Manager — Telephones Main 614 and 1751 — OFFICE, REAR GAZETTE BUILDING With Kester & Robbins

CAMPBELL WM A, Physician and Surgeon, 424 N Nevada av, Tel Main 104, Hours 1 to 4 p m, r same. (Mrs Minnie A.)
—Wm D, cond C M Ry, r 1 Colorado av, Colo City. (Mrs Lida.)
—Wm W, instr Town and Gown Golf Club, r 719 N Weber.
Campfield Lester, mach, b 307 Mesa rd.
Camplin Harry G, moved to Sheridan, Wyo.
Canaday Elwood, moved to Wichita, Kan.
—James R, moved to Wichita, Kan.
Candlish Mrs Katherine A, moved to Rawlings, Wyo.
Cannell, see also Connell.
CANNELL JOHN T, Market Gardener and Celery Grower, Vegetables and Plants in Season, Wholesale and Retail, Trade Solicited, 1302 S Tejon, r 2 blks west of same. (Mrs Elizabeth B.)
Cantello Joseph, miner, rms 318 Beacon, Roswell.
Cantonwine Frank G, optician, r 740 N Pine. (Mrs Mary E.)
—Frank L, lab, b 740 N Pine.
Cantrell A G, r 509½ E Kiowa. (Mrs Hase T.)
—Clyde E, carp C M Ry, b 305 Pawnee av, Manitou.
—Elthon L, carp, r 305 Pawnee av, Manitou. (Mrs Zilpha B.)
Cantwell Robert H, ins, r n end Cave av, Manitou. (Mrs Lillian.)
Canty Wm, lab, b 915 S Royer.
Capehart Elvira E, moved to Pueblo.
Capen Bernard C, mgr Austin Candy Co, 303 S Tejon, rms 312 N Cascade av.
CAPITOL LIFE INS CO (of Colorado), Thomas F Daly Pres, K D Simpson Dist Mgr, 213-214 Mining Exch Bldg, Tel Main 1289. (See adv.)

See Our New Combination Coupon Policy. Nothing Estimated. Every Privilege and Value Guaranteed

The Capitol Life Insurance Co.
OF COLORADO THOS. F. DALY, PRESIDENT
213-214 Mining Exchange Building Colorado Springs, Colorado
K. D. SIMPSON, District Manager, Phone Main 1289

Cannon Robert M, civ eng, r 710 N Wahsatch av. (Mrs Jessie B.)
Canon Eva T, asst librarian Colo Coll, b Bemis Hall.
—Helen, student, rms McGregor Hall.
Canott Enock E, lab Barnes-Stephens P & H Co, r 531 E Cimarron. (Mrs Mary M.)
—Wm E, cond C S & I Ry, r 824 S Cascade av.
Caple Don Stanley, comp Gazette, rms 19-A S Cascade av.
Capolungo Michael J, musician Majestic Theatre, rms Lennox Apts.
Capon Bernard C, rms 312 N Cascade av.
Capps Esther E, b 119 W Rio Grande.
—Grace E, b 631 S Royer.
—Joseph E, b 631 S Royer.
—Noah A, eng, r 119 W Rio Grande.

Otis Elevators
1609-13 Glenarm Street, Denver, Colo.
For Passenger and Freight Service. All Types. For Catalogue and Information address OTIS ELEVATOR CO.

Colorado Mineral Water Co.
'Everything in Mineral Water'
Telephones Main 4 & 583
Headquarters, ROBINSON DRUG CO.
J. R. BALLARD, PROPRIETOR
DO GOOD HEALTH DRINK WATERS THAT ARE PURE
MINERAL WATERS DELIVERED

Chris Pedersen Contractor and Builder
Rear 20 E. Bijou Tel. Main 1639

The El Paso Ice & Coal Co.
ARTIFICIAL ICE
COLORADO'S BEST COAL
EL PASO DISTILLED WATER
29 N. Tejon St. Phones 46 & 91

Capps Mrs Susan M, r 631 S Royer.
—Timothy, lab, b 225 W Cimmaron.
Capron LeRoy, eng, b 108 S Conejos. (Mrs Clara F.)
CAPSHAW EDWARD F, Chiropractor, 53-54 First Nat Bank Bldg, Tel Main 1221, r 313 S Wahsatch av. (Mrs Ida J.)
Carbonite Hill Gold M & M Co, W A Davis pres, 55 First Nat Bank Bldg.
Carden Wm W, opr C M Ry, rms 1904 Colorado av, Colo City.
Care Mrs Frances, moved to Huntington, N Y.
Carello Felix, miner Rapson Coal Mine, r Papeton.
Carey, see also Cary.
—Mrs Anna, b 104 E Boulder.
CAREY CHARLES J, with The L M Hunt Grain Co, r 107 E Cheyenne rd. (Mrs Lucy I.)
—Edward, depot agt D & R G R R, b 104 North Park pl.
—John P, chauffeur, r 933 N Spruce. (Mrs Bessie A.)
—John P, with Wm P Bonbright & Co, rms El Paso club.
—Michael, driver Antlers Livery, b 933 Spruce.
—Nettie M, tchr Garfield School b 1005 N Wahsatch av.
—Wm H, boilermkr C M Ry, r 1842 Washington, Colo City. (Mrs Mary A.)
Carkens Clarence C, waiter Tuckers' Rest, r 719 W Huerfano. (Mrs Nellie.)
Carl Joseph G, r 813 E Moreno av. (Mrs Sarah E.)
CARLISLE ROBERT M, Sec and Treas Brown Lumber Co, r 112 E Espanola. (Mrs Catherine P.)
Carlson Adele S, domestic, 1121 N Tejon.
—Augusta, housekpr, 406 N Weber.
—Charles, miner Curtis Coal Mine, r Curtis P O.
—Claus E, molder Hassell Iron Wks Co, r 1107 Arcadia. (Mrs Ida.)
—Esther, domestic, 1430 N Nevada av.
—Fred (Hass & Carlson), rms 746 E Cimarron.
—Samuel, moved to Denver.
—Verne, waiter Cheyenne Mtn Country Club.
Carlton Horace M, r 1303 N Nevada av. (Mrs Amelia C.)
—James S, farmer, rms 1325 Monroe, Colo City.
—Ross, clk, rms 422 E Bijou. (Mrs Myrtle.)
—Samuel, mgr Salvation Army Indst'l Relief, 124 E Huerfano, r 105 S Nevada av. (Mrs Cora.)
Carman Bros (F E and G L), auto livery, 24 E Pike's Peak av.
—Frank E (Carman Bros), r 319 S 18th. (Mrs Mabel E.)
—George L (Carman Bros), b 319 S 18th, Colo City.
—Joseph W, insp A T & S F Ry, r 217 N El Paso. (Mrs Eva M.)
—Raymond G, b 217 N El Paso.
—Samuel M, b 319 S 18th, Colo City.
Carmichael A D, b Union Printers' Home.
—Mrs Florence M, r 826 E Costilla.
—Jefferson C, miner Curtis Coal Mine, r Curtis P O. (Mrs Sarah.)
Carn Anderson C, r 516 W Platte av. (Mrs Julia.)
Carnahan, Alonzo E, r 222 N Corona. (Mrs Alice.)
—John S, lab, r 530 W Dale. (Mrs Bertha E.)
—W R, hlpr Newton Lbr & Mfg Co, b 518 E Pike's Peak av.
Carnall James H, r 424 N Weber. (Mrs Agnes.)
—Walter, student, b 424 N Weber.

The H. A. Gaebel Engraving Co.
MAKERS OF GOOD CUTS FOR PRINTING PURPOSES
412 1-2 SANTA FE AVE. PUEBLO, COLO. PHONE UNION 761

Burgess FINE TEAS and COFFEES
112 North Tejon Street

Carne Charles H, student, b 806 E Platte av.
—John L, lab, b 806 E Platte av.
—Joseph, contr, 806 E Platte av, r same. (Mrs Mary L.)
—Joseph T, mason, b 806 E Platte av.
—Leslie, student, b 806 E Platte av.
—Wm G, b 806 E Platte av.
Carnegie Public Library, 417 Lincoln av, Colo City.
Carney, see Kearney.
Carnine Mamie, nurse Cragmor Sanatarium.
Caroland Mary, rms 322½ N Tejon.
Carpenter Alfred S V (Lockhart & Carpenter), r Medford, Ore.
—Charles L, piano tuner, 1215 Washington av, r same. (Mrs Grace H).
CARPENTER CLARENCE, Investments, 201 Mining Exch Bldg, Tel Main 188, r 41 W Cache la Poudre, Tel Main 1078. (Mrs Josephine L.)
CARPENTER DUNBAR F, Lawyer, Suite 12 El Paso Bank Bldg, Tel Main 915, r 420 N Cascade av. Tel Main 497. (Mrs Helen W.)
—Edward, ironwkr, rms 414 S Cascade av.
—Edward L, lab, r 423 S Nevada av. (Mrs Mary J.)
—Elizabeth (wid Clarence D), r 128 S Wahsatch av.
—Elmer T, r 111 W Mill. (Mrs Bertha L.)
—Emma, b 128 S Wahsatch av.
—George, rms 617 S Tejon.
—George, student, b 815 N Nevada av.
—George A, blksmith, r 126 N Spruce. (Mrs Grace M.)
—George L, rms 203 N Wahsatch av.
—George W, mach C S & C C D Ry, rms 132 S Cascade av.
—Harry C, r 809 Jefferson, Colo City.
—J Everett, salesman, r 1012 N Wahsatch av. (Mrs Elizabeth E.)
—Leonard, moved to Medford, Ore.
—Lewis G, r 6 Pelham pl. (Mrs Helen V.)
—Louise D, laund, rms 215 N Wahsatch av.
—Marian E, asst R E Hillmer, b 128 S Wahsatch av.
—Marjorie E, student, b 128 S Wahsatch av.
—Mrs Mary L, r 420 N Cascade av.
—Mrs Mattie rms 552 E Moreno av.
—Mattie J, maid, 1126 N Tejon.
—Mollie E, b 809 Jefferson, Colo City.
—R A, tmstr C W Smith S & T Co, rms 2 E Kiowa.
—Ted J, lab, r 316 S Hancock av. (Mrs Myrtle E.)
—Wm H, clk May Clo Co, r 507 N Prospect. (Mrs Clara B.).
Carpenters' Hall, 129 E Kiowa.
Carper Alberta V, b 1411 S Nevada av.
—Frank J, b 1411 S Nevada av.
—Mrs Harriet S, r 1411 S Nevada av.
—John A, mach, b 1411 S Nevada av. (Mrs Adelaide.)
Carr, see also Karr.
—Adeline T, student, b 718 High.
—Charles, with E O Medley, b 2008 Lincoln av.
—Christian, tailor V A Lindblom, r 1022 N Arcadia.
—Gladys D, student, b 514 N Wahsatch av.
—James, lab Patterson Coal Mine, r Papeton. (Mrs Martha A.)
—James E, marblectr, r 718 High. (Mrs Elizabeth A.)
Carrell, see also Carroll.
—Frank B, driver, r 1 S Corona. (Mrs Katherine T.)
Carrick Aileen, student, b 1430 N Weber.
—Frank (Carrick Harnes & Carriage Co), r 1430 N Weber. (Mrs Jessica D.)
CARRICK HARNESS & CARriage Co (Frank Carrick), Harness, Saddles, Carriages, Wagons, Trunks and Valises, 19½-21 S Cascade av, Tel Main 259.
—Mattie L, student, b 1430 N Weber.
—Ralph H, clk Carrick H & C Co, rms 320 N Tejon.
Carrico Felix B, hlpr, r 902 S Cascade av. (Mrs Anna C.)

FOR GOOD HEALTH DRINK WATERS THAT ARE PURE
MINERAL WATERS DELIVERED
"El Paso" Distilled Water Pure Spring Water for Domestic Use
Colorado Mineral Water Co.
J. R. BALLARD, PROPRIETOR
Headquarters, Robinson Drug Co.
TELEPHONES MAIN 4 AND 583

The Hyde Paper Co.
Printers' Supplies
100-102 S. Victoria Avenue
Pueblo, Colo.

The El Paso Ice & Coal Co.
ARTIFICIAL ICE
COLORADO'S BEST COAL
EL PASO DISTILLED WATER
29 N. Tejon St. Phones 46 & 91

Good Clothes
Reasonable Prices
Robbins ON THE CORNER

Phone Main 1786
Norton Investment Co.
STOCK RANCHES
26 Midland Blk

Carrington E Evans (E Evans Carrington & Sons), r 111 E Dale. (Mrs Lydia E.)

CARRINGTON E EVANS & SONS (E Evans, T Bernard and E Howard), Undertakers, Embalmers and Funeral Directors, 317 N Tejon, Tel Main 413.

—E Howard (E Evans Carrington & Sons), city editor Telegraph, b 111 E Dale.
—Hilda E, b 111 E Dale.
—Mary E, b 111 E Dale.
—T Bernard (E Evans Carrington & Sons), b 111 E Dale.
Carris Mrs Catherine M, moved to Keota, Ia.
Carroll, see also Carrell.
—Mrs Anna, r rear 118 W Rio Grande.
—Burt, b 155 Navajo av, Manitou.
—Catherine C (wid Wm F), r 306 E Bijou.
—Mrs Ella K, tchr Manitou School, r 155 Navajo av, Manitou.
—Georgie, rms 611 Washington av, Colo City.
—Gladys, b 1327 N Nevada av.
—John C, r 501 E Willamette av. (Mrs Josephine L.)
—Mabel, student, b 501 E Willamette av.
—Mamie N, b 501 E Willamette av.
—Kenneth, ydman McRae Cafe, rms 15 E Cucharras.
—W Robert, foreman, r 647 E St Vrain. (Mrs Nora N.)
Carrothe s George, carp, r 408 S Prospect.
—Wilbur W, carp, b 408 S Prospect.
Carruthers Jane E (wid John F), r 221 E San Miguel.
—John A, student, b 221 E San Miguel.
Carruthers Orville B, cond C S & I Ry, r 832 S Tejon. (Mrs Jessie F.)
Carson, see also Corson.
—Albert A, reporter Herald, b 125 Pawnee av, Manitou.
—Bernard W, carp, r 924 W Cimarron. (Mrs Maude D.)
—Carroll, messr Telegraph, r 316 Washington av, Colo City.
—Charles C, rms 125 E Vermijo av.
—Gideon K, rms 1638 Grant av.
—Henry T, moved to Salt Lake City.
—John M, porter Pike's Peak Club, r 315 E Cimarron. (Mrs Mamie L.)
—Rev J Wm, pastor First Cong Church, Manitou, r 125 Pawnee av, Manitou. (Mrs Alice V.)
—Leonard, rms 628 E Dale. (Mrs Julia M.)
—Leslie D, student, b 125 Manitou av, Manitou.
—Robert M, moved to Rochester, Minn.
Carter Arabelle B (wid Lawrence), b 727 S Weber.
—Bessie L, musician, b 9 S Wahsatch av.
—Charles, moved to New York City.
—Charles E, student, rms 548 E Bijou.
—Charles F, foreman Newton Lbr & Mfg Co, r 1530 Manitou boul. (Mrs Imogene.)
—Constance S, b 417 E Willamette av.
—Della, r 614 Washington, Colo City.
—Edwin P, clk, b 1008 N Corona.
—Eugene, cook Elks Home, r 727 S Weber.
—Frank B, cook McRae Cafe, r 214 Pueblo av. (Mrs Comora.)
—Glenard H H, b 417 E Willamette av.
—George W, emp C S & I Ry, b 503 S Tejon.
—Green C, cook, r 620 E Monument. (Mrs Mary B.)
—Isaiah S, barber, 205 S Nevada av, r same.
—James, r 612 Washington av. (Mrs Della V.)
—James, porter E O Medley, rms 530 Colorado av, Colo City.

IT PAYS BEST : : "QUALITY PRINTING" BRINGS RESULTS
THE WATERMAN PRESS, 112 E. Cucharras Street Phone Main 1154

H. A. SCURR Real Estate & Loans
CHATTEL LOANS WANTED
Tel. Black 732 20 S. Tejon St. HOUSES FOR RENT

Carter James E, tmstr, r 417 E Willamette av.
—Joel V, carp, r 1522 W Cheyenne rd. (Mrs Susan.)
—Leona P, opr Colo Tel Co, b 118 E Costilla.
—Mrs Lou A, r 9 S Wahsatch av.
—Mabel A, b 9 S Wahsatch av.
—Maggie (wid Austin H), r 503 S Tejon.
—Mrs Mamie, housekpr, 125 E 1st, Ivywild.
—Margaret S (wid Wm F), r 449 E Costilla.
—Ray, student, rms 548 E Bijou.
—Thoams, porter T J Hyatt, r 727 S Weber.
—Wm F, died Nov 5, '09.
Cartwright Earl, driver Paul Auto Co, b 222 S Conejos.
—John C, blksmith, r 222 S Conejos. (Mrs Minnie R.)
Cary, see also Carey.
—Bessie A, opr Colo Tel Co, b 414 Colorado av, Colo City.
—C Roy, clk P O Pharmacy, b 414 Colorado av, Colo City.
—Mrs Lillie M, dressmkr, 414 Colorade av, Colo City, r same.
—L Gilbert, student, rms 817 N Tejon.
—Pearl V, opr Colo Tel Co, b 414 Colorado av, Colo City.

CASCADE AUTO & SUPPLY CO (Robert Pitman), Arie Van Teylingen Mgr, 115 N Cascade av, Tel Main 56. (See adv.)
Cascade Laundry, E R Whitmarsh propr, rear 23 W Huerfano, office 7 E Bijou.
Case Clarence B, surveyor Sawyer & Garstin, b 108 N Wahsatch av. (Mrs Ett W.)
—Sarah E, bkpr W C Frost, 10 S Weber.
Caseley Lucy, moved to Denver.

CASELEY WALTER N, Physician and Surgeon, Suite 1 P O Bldg, Tel Main 770, Hours 10 to 12 a m, 2 to 4 p m, Sundays 10 to 12 a m, r 721 E Boulder, Tel Main 952. (Mrs Grace E.)
Caseman Daniel D, stockman, r 1106 N Weber. (Mrs Olivia M.)
Casey James P, brkman C M Ry, r 515 S Nevada av. (Mrs Bertha C.)
—John, lab, r 105 W Cucharras.
—John L, switchman, r 1638 Hayes. (Mrs Theresa A.)
—Mrs Ma y E, died Sept 28, '09, age 56.
—Sarah, b 726 Washington, Colo City.
Cash Mrs Eliza A, r 165 Ruxton av. Manitou.
Cashler Grover, driver W A Pick, b 914 W Cheyenne rd.

Te ephone Main 56

CASCADE
AUTO & SUPPLY COMPANY
(ROBERT PITMA .) Aerie Van Teylinge , Ma ager
Reliable Repairing and Garage
We Are PARTICULAR, Because
115 North Cascade Avenue All We Do Is GUARANTEED

WEBER CYCLE and SUPPLY COMPANY
Automobile Accessories
Best Equipped
VULCANIZING PLANT
in the city
6E. Kiowa St. Phone Main 466

FOR GOOD HEALTH DRINK WATERS THAT ARE PURE
MINERAL WATERS DELIVERED
The Mansions Hotel Effervesing Lithia and Iron Water
for Pure Drinking Water and for Medicinal Use
Colorado Mineral Water Co.
Headquarters Robinson Drug Co.
Phones Main 4 and 583
J. R. Ballard, Prop.

ALEX. MACKENZIE
Merchant Tailor
21 E. Bijou Street
Telephone Main 1193

The El Paso Ice & Coal Co.
ARTIFICIAL ICE
COLORADO'S BEST COAL
EL PASO DISTILLED WATER
29 N. Tejon St. Phones 46 & 91

Cashman Wm F, driver Swift & Co, rms 105 W Cucharras.
CASINO THE (Broadmoor Hotel & Casino), Wm O Brinker Mgr, e of Cheyenne Lake, Broadmoor.
Cason Oliver B, hlpr C M Ry, r 414 Ehrich, Colo City. (Mrs Sadie A.)
Cass Earl I, moved to Cripple Creek, Colo.
—George A, moved to Limon, Colo.
—Riley jr, student, r 515 E Caramillo. (Mrs Lena T.)
Cassatt Florence, moved to Manzonola, Colo.
Casser Constantine, student b 21 W Espanola.
—Ida W (wid Constantine), r 21 W Espanola.
Cassiday John E, clk Hub Clo Co, r 5 S Weber. (Mrs Anna C.)
Cassidy Henry C (Spurgeon & Cassidy), rms 14 W Bijou.
—James L, opr Rock Island Lines, r 2228 Rock Island av.
—Mrs Margaret R, moved to Oakland, Calif.
Casson John S, moved to Cheyenne, Wyo.
Casteel George R, expman, r 601 Hugo. (Mrs Clara E.)
—George W, vet surg, 905 S Corona, r same. (Mrs Euphemia E.)
Casteel Richard L, driver Antlers Livery, b 905 S Corona.
Castello, see also Costello.
—Charles C, asst sec and treas Mary McKinney Mining Co, r 1704 N Tejon. (Mrs Florence.)
—Frank F, pres Mary McKinney Mining Co and C S Mining Stock Assn, r 632 N Nevada av. (Mrs Marie H.)
Castle Carrie E, photog, r 551 E Costilla.
—Estella T, photog, b 551 E Costilla.
—Wm G, grocer, 307 E Vermijo av, r 309 same. (Mrs Nettie A.)
Castleberry Eva, emp Star Laundry, b 926 E Cimarron.
—Georgianna (wid Wm E), b 516 E Bijou.
—John F, hlpr W F & Co Exp, r 516 E Bijou. (Mrs Nettie R.)
—Lulu, emp Star Laundry, b 926 E Cimarron.
—Wm, tmstr Brown Lbr Co, r 926 E Cimarron. (Mrs Nancy E.)
Castos Mak, trammer U S R & R Co, rms 909 Washington av, Colo City.
CASUALTY CO OF AMERICA (of New York), Fertig & Tutt Ins & Inv Co Agts, 29 N Tejon.

Phone Main 1754 for Information About the
Our Motto: Thorough Work
Central Business College
Six Years Successful Work. Large, well-appointed rooms. First-class equipment. Standard systems. Expert teachers with from 8 to 12 years experience
F. C. Onstott, Principal 18-20 S. Tejon St.

Use Your Good Sense When Purchasing Good Things to Eat Go Where You Can Buy the
The HEMENWAY GROCERY CO.
115 South Tejon 1204 North Weber

Kaufman's
EVERYTHING FOR EVERYBODY
Complete Outfitters for BOYS
Phone Main 467

Caswell Fred J, salesman Singer Sewing Mach Co, r 105 S 3d, Colo City. (Mrs Laura A.)
Catchpole Ada, b 319 Beacon, Roswell.
—Clara, domestic, 2029 N Tejon.
—Thomas, janitor Roswell School, r 319 Beacon, Roswell. (Mrs Elizabeth.)
Catencamp Theodore, died Nov 3, '09, age 22.
Cather Mrs Anna M, dressmkr, 119 E Dale, r same.
—Ella C, b 438 N Prospect.
—John H, r 438 N Prospect. (Mrs Caroline B.)
—Kingman N, trimmer Pelta's Dept Store, r 119 E Dale. (Mrs Anna M.)
—Will & Co (W B Cather, G J Giflaspy), clothing, 17 E Huerfano.
—Wm B (Will Cather & Co), r 423 S Cascade av. (Mrs Selma.)
Catholic Rectory, Rev Godfrey Raber, pastor, 22 W Kiowa.
Catron James A, electr, r 216 N 7th. (Mrs Mollie E).
—John H, driver, b 216 N 7th.
Catterson Sarah, r 119 E St Vrain.
Caulk Frank J, moved to Spokane, Wash.
Cavanaugh, see also Kavanagh.
—John, rms 616 N Weber.
—John R, plstr, r 21 N Spruce. (Mrs Anna J.)
—Margaret, emp Edinger Cafe, rms 120 Canon av, Manitou.

J. D. HILTBRAND
Sheet Music
125 1-2 N. Tejon Tel. Main 913

Cave of the Winds, Austin & Snyder Proprs, Williams Canon, 1 mile n of Cliff House, Manitou.
Cavichia Louis, miner Curtis Coal Mine, r Papeton.
Caywood Mrs Anna, moved to Denver.
Cedar Hill Gold Mining Co, Herbert Gardner sec, 315 Hagerman Bldg.
Cell Thomas K, saw filer E H Morse, r 1002 E Boulder. (Mrs C Margaret.)
Center Gus, waiter McRae Cafe, rms 9 W Boulder.
—Henry L, r 410 N Cascade av.
CENTRAL BUSINESS COLLEGE, Controlled by The Colorado Springs Central Business College Co (Inc), F C Onstott Prin Third Floor, Nichols Blk, 18-20 S Tejon, Tel Main 1745. (See right top lines.)
CENTRAL ELECTRIC CO THE, J F Boynton Pres and Treas, J L Caldwell Sec, Electrical Supplies, 208 N Tejon, Tels Main 830 and 812. (See adv.)

HAS GOOD HEALTH DRINK WATERS THAT ARE FREE
MINERAL WATERS DELIVERED
PUEBLO MAGNETIC MINERAL WATER for Rheumatism, Bright's Disease and Kidney Trouble.
COLORADO MINERAL WATER CO., J. R. Ballard, Prop.
Telephones Main 4 and 583.
Headquarters, Robinson Drug Co.

J. F. BOYNTON President
J. L. CALDWELL Secretary
THE CENTRAL ELECTRIC CO.
Electric Supplies, Fixtures Motors and Engineering
Phones Main 812-830
208 N. Tejon St. Colorado Springs

3d Floor Opera House Block
Colorado Springs Business College
Phone Main 1160
Edward Wilder Propr.

The BROWN LUMBER CO.

20 to 32 W. Vermijo Ave.
Telephone Main 102

Wholesale and Retail
LUMBER and MILL WORK

WE SELL
ALFALFA LAND
PIKE'S PEAK REALTY CO.
5 1-2 N. Tejon St. Over Busy Corner

CENTRAL FUEL CO, R M Aitken Mgr, 128 N Tejon, Tel Main 1101. (See adv.)

CENTRAL TRANSFER CO (W A Cook, J M Thompson, A R Lillie), 133 E Kiowa, Tel Main 1563. (See back cover.)

Cessford Andrew G, loans, 16 E Huerfano, r 818 N Weber. (Mrs Amanda S.)

Chacey Arthur, messr, b 14 W Fountain.

—Samuel G, porter W, F & Co Exp, r 14 W Fountain. (Mrs Pearl L.)

Chadbourne Archie B, driver Kaufman & Co, r 508 S Nevada av. (Mrs Myra G.)

All Best Grades of Furnace Coal — R. M. AITKEN, Manager

THE CENTRAL FUEL COMPANY

Wholesalers and Retailers
of Lignite Coal

Phone 1101 — 128 North Tejon Street

CENTRAL MEXICO LIGHT & Power Co, Curtis & Hine Gen Mgrs, Suite 34 Giddings Bldg, Tel Main 850.

—Rooming House, Mrs Mary Darlington propr, 24½ E Huerfano.

Chadbourne Mrs Ella A, r 507 S Nevada av.

—Joseph, insp, r 129 W Costilla. (Mrs Jennie.)

—Robert, student, b 129 W Costilla.

W. A. COOK — J. M. THOMPSON — A. R. LILLIE

The Central Transfer Company

BAGGAGE STORED — Office 133 E. KIOWA ST. PHONE MAIN 1563

Two Men With Every Order — No Staircases Ruined

B. BENTON Carpenter and Contractor
116 Exchange Place — Phone Red 233 — ALL WORK GUARANTEED

The El Paso Ice & Coal Co.
ARTIFICIAL ICE
COLORADO'S BEST COAL
EL PASO DISTILLED WATER
29 N. Tejon St. — Phones 46 & 91

E. G. PASTER Contractor and Builder

Shop 4 E. Kiowa St. Phone 801
Residence Phone 967

Chadwick Albert, barber T J Hyatt, r 4 E Costilla. (Mrs Irene E.)

—Earl, barber, Union Printers' Home, b 4 E Costilla.

—Ernest, barber, b 4 E Costilla. (Mrs Eliza F.)

—John H, barber Mrs Lotta Reinhardt, r 115 E Las Vegas. (Mrs May R.)

—Mamie S, tchr Columbia School, b 517 N Tejon.

—Robert A, r 517 N Tejon. (Mrs Nannie W).

—Robert A jr, collr El Paso Nat Bank, rms 428 N Weber. (Mrs Elizabeth.)

—Vane, clk, b 115 E Las Vegas.

—Wm, tmstr, b 4 E Costilla.

Chalquest N Mabel (wid G Emil), r 1421 N Wahsatch.

CHAMBER OF COMMERCE, T J Fisher Pres, E W Giddings and J R McKinnie V-Pres, A W Henderson Sec, O L Godfrey Treas, 14 Chamber of Commerce Bldg, Tel Main 335.

CHAMBER OF COMMERCE, Colo City, Hon J B Stephen Pres, George F Geiger Sec, 431 Colorado av, Colo City, Tels West 90 and Home 90.

Chamber of Commerce Bldg, 11 N Tejon.

Chamberlain Adence, rms M W Sanitarium.

—Mrs Anna D (F C & A D Chamberlain), r 2016 N Cascade av.

—Anna P, r 814 N Prospect.

—Benjamin, driver, rms 29 S Cascade av.

—Dean L, moved to Denver, Colo.

—Frank B, fireman Union Printers' Home, r 1017 S Sahwatch. (Mrs Mary A.)

—Frank C (F C & A D Chamberlain), r 2016 N Cascade av. (Mrs Anna D.)

—F C & A D (Frank D and Mrs Anna D), dentists, 12 First Nat Bank Bldg.

—Mrs Grace, r 814 N Prospect.

—Mrs Nellie, nurse, 1017 S Wahsatch av, r same.

DEICHMANN & DOUGLAS

Trunks Made to Order and Repaired

Phone Main 1593 — 111 N. Tejon

Chamberlain Paul F, student, b 2016 N Cascade av.

Chamberlin Amanda B (wid Newton), clk Hibbard & Co, r 18 Jefferson, Colo City.

—Carl S, treas C S & I Ry, r Littleton, Colo.

—Louise, tchr Garfield School, b 307 E Yampa.

Chambers Mrs Helen I, moved to Boulder, Colo.

—James W B, mach Hassell Iron Wks Co, r 607 S Sierra Madre. (Mrs Maggie T.)

—Julia B (wid Robert), r 405 Mesa rd.

CHAMBERS ROBERT L, Attorney-at-Law, 2-3 Midland Blk, Tel Main 427, r 315 Cheyenne rd, Tel Main 994. (Mrs Mary R.)

—R Loren, student, b 315 Cheyenne rd.

—Virginia S, prin Liller School, b 1327 N Nevada av.

Champ Frank, lab F S Priess, r Adams Crossing.

Champion Maria, domestic, 17 W Buena Ventura.

Champlain Lois O (wid Duane), b 1515 S Tejon.

Champlin Ruby J, student, b 323 S Tejon.

Chandlee Allen B, lino opr, b 824 N Institute.

—Lewis B, r 824 N Institute. (Mrs Nellie M.)

—Luella, student Central Bus Coll, b 824 N Institute.

—Wm B, carp, b 824 N Institute.

Chandler Edward R, pressman El Paso Co Democrat, r 226 S Wahsatch av. (Mrs Hattie.)

—Pauline, b 31 Lake av, Broadmoor.

—Wm, electr, r 31 Lake av, Broadmoor.

FOR GOOD HEALTH DRINK WATERS THAT ARE PURE
MINERAL WATERS DELIVERED
Colorado Mineral Water Co. 'Everything in Mineral Water' Telephones Main 4 & 583
Headquarters, ROBINSON DRUG CO.
J. R. BALLARD, PROPRIETOR

SIGNS of EVERY DESCRIPTION

W. E. Hawk 22½ S. Tejon St. Phone Black 631

Phone 13 For the Prompt Plumbers BARNES-STEPHENS PLUMBING & HEATING COMPANY 206 NORTH TEJON Phone 13

GREWELL COAL CO.
COAL COKE and WOOD
Office 110 N. Tejon St. Phone 1271 Yard Phone 2140

Chaney, see also Cheney.
—Frank H, barber J C Campbell, r 424 E Kiowa. (Mrs Emma.)
Channel Eva R (wid Daniel), r Papeton.
—Frank, miner Austin Bluffs Coal Mine, r Papeton.
Chapin Alma L, moved to Pueblo.
—Clarence K, moved Peonia, Colo.
—Claudia H, r 610 S Tejon.
—Clytie L, rms 610 S Tejon.
—Florinda A (wid John), r 522 Ehrich, Colo City.
—Harry A, clk Brown Com Co, r 1420 Washington av. (Mrs Nettie B.)
—Helma, rms 610 S Tejon.
—Mamie, student, b 522 Ehrich, Colo City.
—Walter, rms 610 S Tejon.
Chapman Alexander B, eng Col Monumental Wks, r 927 E Costilla. (Mrs Trudie S.)
—Mrs Augusta, rms 217 S Wahsatch av.
CHAPMAN CHARLES, City Clerk, City Hall, r 319 N Institute. (Mrs Elizabeth.)
—Charles R, clk C S & C C D Ry, b 319 N Institute.
—George H, electr Citizens L H & P Co, r e s Cheyenne boul nr Stratton Park. (Mrs Jennie.)
—George S, lab, b 313 W Pike's Peak av.
CHAPMAN HARRY C, Pres Giles Merc Agency Co, 301-303 Hagerman Bldg, Tel Main 461, r 1730 Wood av, Tel Main 939. (Mrs Delena L.)
—Herbert R, tchr Colo School for D and B, r 228 N Wahsatch av. (Mrs Nora E.)
Chapman Jackman C, mining, r 634 N Corona. (Mrs Mary B.)
—Robert E, tmstr Newton Lbr & Mfg Co, r 400 blk Washington av, Colo City.
CHAPMAN THOMAS N, Sec, Treas and Mgr Hallett & Baker Undertaking Co, 126 N Cascade av, r same, Tel Main 446. (Mrs Alberta.) (See adv.)
—Thomas S, student, rms 817 N Cascade av.
Chappell Mrs Carrie E, boarding 624 N Weber.
—Cora T, died Oct 6, '09, age 36.
—Ivan P, moved to Hutchison, Kans.
—Ora (Chappell & Hull), r 624 N Weber. (Mrs Carrie E,)
—Wm R, r 301 S Weber.
—& Hull (Ora Chappell, E E Hull), extracts, 624 N Weber.
Charles Elva M, moved to Jacksonville, Ill.
Charlson Fred W, clk Golden Cycle Mill, b 1719 Colorado av.
—Muns J, emp Golden Cycle Mill, r 1719 Colorado av. (Mrs Emma C.)
CHARLTON JOHN D), Pres and Treas Chas Schiele Cigar Co, rms same, Tel Main 807.
—Wm, r Papeton. (Mrs Annie.)
CHASE ALBERT C (A C Chase & Co, Bicycle Supply Co), Baggage and Express, 8 E Kowa, Tel Main 1239, r 110 E Fountain, Tel Main 2016. (Mrs Margaret M.)
—Andrew J, driver, r 1511 N Nevada av.
—Arthur P, moved to Cayley Alberta, Canada.
CHASE A C & CO (A C Chase, A J Miller), Sewing Machines, Supplies and Repairers, 8 E Kiowa, Tel Main 1239. (See adv opposite.)
Chase Carl I, painter, b 1019 E Costilla.
—Dora J, b 516 W Boulder.
—Earl A, painter, r 1019 E Costilla. (Mrs Louise E.)
—Estelle S (wid Noah C), r 22 E Caramillo.

The El Paso Ice & Coal Co. ARTIFICIAL ICE COLORADO'S BEST COAL EL PASO DISTILLED WATER 29 N. Tejon St. Phones 46 & 91

Crissey & Fowler Lumber Co.
Lumber, Roofing, Cement and Glass 117-123 W. Vermijo Avenue
Planing Mill in Connection Telephone Main 101

Candies, Cakes, Ice Cream, Dainty Lunches
MUETH'S 26 N. Tejon Street
Where Quality Is the First Consideration

Chase Floyd H (Mockbee & Chase), r 1317 Grant av, Colo City. (Mrs Josephine.)
—George, miner, r 1307 Colorado av. (Mrs Martha M.)
—Harriet R (wid Wm), r 516 W Boulder.
CHASE HARRY H, Sec Evening Telegraph Pub Co, r 1422 N Corona. (Mrs Ida M.)
—James A, clk Kaufman & Co, r 211 E Cimarron. (Mrs Dora A.)
—Mrs Julia N, b 1019 E Costilla.
—Marion E, mason, b 814 Lincoln av, Colo City.
—Mae A, stenog, b 1019 E Costilla.

W. I. LUCAS
MOTORCYCLES
(Indian, Pierce and Harley Davidson)
119 N. Tejon Phone Main 900

Chaves Manmelita M, r 119 E Madison.
Chayse Mrs Ida, rms 406½ S Tejon.
Chayuten Aaron, r 323 W Costilla. (Mrs Fannie.)

Orders Taken for Baggage and Express Bicycles for Rent
A. C. CHASE. PROPRIETOR
THE BICYCLE SUPPLY CO.
Bicycles, Supplies and General Repairing
A. C. CHASE & CO. 8 EAST KIOWA STREET Phone Main 1239
(Work Guaranteed) Expert Sewing Machine Repairing
Machines Bought and Sold Machines Rented by Week or Month

Chase May, student, b 1307 Colorado av.
—Mildred L, b 814 Lincoln av, Colo City.
—Mode S, mason, r 814 Lincoln av, Colo City.
—Moses M, died Dec 28, '09, age 74.
—Percy D, bowling alley, b 814 Lincoln av, Colo City.
—Robert S, mining eng, b 22 E Caramillo.
—Rev Ruluf A, supt M E Church, r 714 E Boulder. (Mrs Mary E.)
—Susan D (wid Moses M), r 105 Washington, Colo City.
—Violetta, b 23 W Huerfano.
—Winifred M, b 714 E Boulder.
Chatham Louis C, carp, r 114 Oak. (Mrs Adelia M.)
Cheadle Mrs Amanda C, smstrs J S Appel Suit & Cloak Co, r 847 E Moreno av.
—Eliot H, teller C S Nat Bank, b 847 E Moreno av.
—Elsie A, b 847 E Moreno av.
—Rev Stephen H, r 847 E Moreno av. (Mrs Amanda C.)
Cheatum Otis W, rms 317 E San Rafael.
Cheeley J E, comp Gazette, rms 121 E St Vrain.
Cheese Charles B, comp Gazette, b 1002 Colorado av.
—Charles H, rancher, r 1002 Colorado av. (Mrs Clara B.)
—Clarence, student, b 1002 Colorado av.
—Myrtle, student, b 1002 Colorado av.
—Naomi, student, b 1002 Colorado av.

FOR GOOD HEALTH DRINK WATERS THAT ARE PURE
MINERAL WATERS DELIVERED
PUEBLO MAGNETIC MINERAL WATER for Rheumatism, Bright's Disease and Kidney Trouble.
COLORADO MINERAL WATER CO., J. R. Ballard, Prop.
Telephones Main 4 and 583. Headquarters, Robinson Drug Co.

Lake George Ice 10 1-2 East Pike's Peak Avenue
Phone Main 520 THE CITIZENS' ICE COMPANY

W. W. Williamson Fruit and Farm Lands in All Parts of the State
Real Estate, Loans, Insurance 40-41 First Nat. Bank Bldg, Phone 476

The El Paso Ice & Coal Co. ARTIFICIAL ICE COLORADO'S BEST COAL EL PASO DISTILLED WATER 29 N. Tejon St. Phones 46 & 91

THE SUN REALTY CO. Real Estate Insurance Loans 23 1-2 N. TEJON ST. PHONE MAIN 209

Cheferin B, miner Rapson Coal Mine, r Papeton.
Chekenian Haigoohi, maid, 1813 N Cascade av.
Cheley Clara E, clk OutWest P & S Co, b 424 S Tejon.
—Frank H, asst sec Y M C A, b 424 S Tejon.
—Glen E, student, b 424 S Tejon.
—Nellie E, stenog Gano-Downs Co, b 424 S Tejon.
—Robert A, brklyr r 424 S Tejon. (Mrs Agnes.)
—Wm J, b 424 S Tejon.
Cheney, see also Chaney.
—Mrs Bertha C, r 1030 S Sierra Madre.
—Elizabeth, b 1510 N Cascade av.
—Elizabeth T (wid Benjamin P), r 1510 N Cascade av.
—N Charles, weaver G F Rose, b 1030 S Sierra Madre.
Cherbok John, millman Portland Mill, r 312 Howbert, Colo City. (Mrs Annie.)
Cherry Mrs Tennie, b 812 Rosita av, Colo City.
Chesmore Lucy E (wid Alfred M), r 1119 N Cedar.
—Mary B, b 1119 N Cedar.
Chester Charles E, fireman C M Ry, rms 42 Telluride, Colo City.
—Frank O, rms 814 E Boulder.
—Wm A, carp C M Ry, r 46 E Telluride av, Colo City. (Mrs Sylvia E.)
Chew Harry, clk, b 221 E 2d, Ivywild.
—John H, clk Wilbur Chick, r 221 E 2d, Ivywild. (Mrs M Katherine.)
Chewning Katherine, rms 523 E Pike's Peak av.
—Mary, rms 523 E Pike's Peak av.
Cheyenne Building, Pike's Peak av n e cor Cascade av.
—Building Corp, Asa T Jones sec and treas, 70 First Nat Bank Bldg.
CHEYENNE BURRO & CARriage Co, W E Pettit Pres, W M Winter V-Pres, J T Martin Sec and Treas, Cheyenne Canon, Tel Main 647.
—Canon, 4 miles s w of city.
—Canon & Seven Falls Dev Co, C D Weimer sec, 43 P O Bldg.
—Hotel, see Hotel Cheyenne.
—Mountain Country Club, J A Connell pres, Butler Williamson sec, Lake av, Broadmoor.
—Park (commonly called City Park), junction North and South Cheyenne Canons, 5 miles s w of city.
—Park Land & Water Co, F E Brooks sec, 56 First Nat Bank Bldg.
—Realty Co, P J Franklin pres, J I Franklin sec and treas, 311 Colo Bldg.
—School, 1150 W Cheyenne rd.
—Summit Railway Co, L T Ginger pres, H I Reid v-pres, F M McMahon sec and treas, 518 Mining Exch Bldg.
Cheyne Charles W, fireman Rock Island Lines, rms 428 E St Vrain.
Chezum, see also Chisholm.
—Calvin B, stenog A C Magruder, b 535 E Kiowa.
—Claude E, bkpr, b 535 E Kiowa.
—Drucilla J, bkpr, b 535 E Kiowa.
—Mrs Jay, tchr, r 535 E Kiowa.
—Jay E, student, b 535 E Kiowa.
Chiaro Antonio, miner, b Curtis P O.
—Carlo, miner Danville Coal Mine, r Curtis P O. (Mrs Carolina.)
CHICAGO BAKERY & RESTAUrant, C L Zimmerman Propr, 109½ S Tejon, Tel Main 539, Bread Bakery, 408 S Nevada av, Tel Main 1933.
—Rock Island & Pacific Ry, see Rock Island Lines.
Chick Anna J, b 409 S Nevada av.
CHICK WILBUR, Groceries and Meats, 401 S Tejon, Tel Main 954, r 409 S Nevada av. (Mrs Fulvia D.)

PATENTS COPYRIGHTS TRADE-MARKS MASON, FENWICK & LAWRENCE ATTORNEYS and SOLICITORS 316-318 Colorado Building Denver, Colo. FREE BOOK MAILED ON REQUEST

Ask for Original "Manitou" Table Water & Ginger Champagne
The Manitou Mineral Springs Co. Absolutely Natural and Pure Beware of Substitutes

Chilberg Charles K, moved to Pueblo.
Childers Nellie, laund, rms 328 E Costilla.
Children's Private Home, 704 E Huerfano.
Childs Edmond L, clk, r 748 E Cimarron. (Mrs Maggie E.)
—Edward, miner Curtis Coal Mine, r Curtis P O. (Mrs Alice.)
—Harry C, died Feb 8, '10, age 80.
—James A, fireman Golden Cycle Mill, r 1102 S 5th, Colo City. (Mrs Margaret E.)
—Robert B, student, rms 1125 N Nevada av.
—Samuel S, drg gds, r 215 N Cascade av. (Mrs Marguerite A.)
CHILDS STARLING W (William P Bonbright & Co), r New York City.
Chilton Thomas, miner Austin Bluffs Coal Mine, r Curtis P O.
CHINA JIM, Chinese and Japanes Fancy Goods, 7 E Pike's Peak av, r same, Tel Red 635.
CHINA SHOP THE, Van Steenbergh & Hurst Proprs, Crockery, Glassware, Silverware, Etc, 122 N Tejon, Tel Main 1891.
Chinn Ellen H, b 1520 N Nevada av.
CHINN WM J (Chinn & Strickler), Lawyer, Suite 11 Giddings Bldg, Tel Main 243, r 1520 N Nevada av, Tel Main 1528.
CHINN & STRICKLER (W J Chinn, D P Strickler), Lawyers, Suite 11 Giddings Bldg, Tel Main 243.
Chipman John A, bartndr, b 913 Colorado av, Colo City.
—Lena M, student, b 913 Colorado av, Colo City.
—Robert E, saloon, 524 Colorado av, Colo City, r 913 same. (Mrs Flora E.)
—Weldon, student, b 913 Colorado av, Colo City.
Chisholm, see also Chezum.
—Allen S, r 1814 N Cascade av. (Mrs R K.)
CHISHOLM DUNCAN (Duncan Chisholm & Co), r 6 Lake av, Broadmoor, Tel Main 434. (Mrs Margaret J.)

Bond Automobile Co. Garage, Machine Shop and Supplies AUTOS FOR RENT — Agency for Reliable Automobiles 26 N. Nevada Avenue Phone Main 1050

CHISHOLM DUNCAN & CO (Duncan Chisholm), Real Estate, Loans and Insurance, 4½ E Pike's Peak av, Tel Main 24.
CHISHOLM ROBERT W, V-Pres Colo Springs Elec Co and Colo Inv and Realty Co, 7 N Tejon, Tel Main 7, r 1903 Wood av, Tel Main 432. (Mrs Sara B.)
Chivington Canal Co, Clarence Underhill pres, 1 E Huerfano.
—I Alonzo, salesman Hibbard & Co, r 711 11th, Ivywild. (Mrs Edna L.)
Choate Dorothy B, student, b 615 E Boulder.
Chrisman Susan A (wid Andrew G), b 511 N Weber.
Christensen Andrew B, printer, r 416 E Kiowa. (Mrs Caroline A.)
—Marie, r 216 S 18th.
Christenson Carl, chauffeur, 1106 N Nevada av.
Christian Mrs Addie, b 314 S Nevada av.
—Andrew, gardener, 639 E St Vrain, r same. (Mrs Anna S.)
—Andrew W, shoemkr J C Petersen, b 639 E St Vrain.
—Anna F, b 639 E St Vrain.
—Carl J, moved to Merino, Colo.
—Charlotte, b 23 W Huerfano.
—Frank H, scavenger, 210 W Platte av, b same.
—Fred, tmstr R B Liles G Co, r 923 S Conejos. (Mrs Oma G.)
—Galen B, mgr Jockey Club Shoeing Shop, 107 S Cascade av, r 304 E Willamette av. (Mrs Marie.)
—Jens S, b 639 E St Vrain.
—John, rancher, r 210 W Platte. (Mrs Sophia.)
—L Addie, b 314 S Nevada av.

FOR GOOD HEALTH DRINK WATERS THAT ARE PURE MINERAL WATERS DELIVERED "El Paso" Distilled Water Pure Spring Water for Domestic Use Colorado Mineral Water Co. J. R. BALLARD, PROPRIETOR Headquarters, Robinson Drug Co. TELEPHONES MAIN 4 AND 583

Haigler Realty Co. "Specialists" in San Luis Valley Irrigated Lands Offices 1-2-3-6-8 Barnes Building 113 1-2 E. Pike's Peak Avenue

The El Paso Ice & Coal Co.
ARTIFICIAL ICE
COLORADO'S BEST COAL
EL PASO DISTILLED WATER
29 N. Tejon St. Phones 46 & 91

Enterprise Furniture Co.
STOVES AND RANGES 129-131 E. HUERFANO STREET Phone Main 1264

TENTS and AWNINGS
HOUSE TENTS A SPECIALTY
LAWN AWNINGS HAMMOCKS
THE OUT WEST TENT & AWNING CO.
113 1-2 N. Tejon St. Phone 1261

Christian Mary L, moved to Denver.
Christians Ward, foreman Golden Cycle Mill, r 818 W Cucharras. (Mrs Flora F.)
Christiansen Charles H, furn rooms, 111 E Huerfano. (Mrs Sophie M.)
Christianson Anna, milliner, b 1521 W Cheyenne rd.
Christie Althea, student, b 415 S Weber.
—Henry S, foreman C S & C C D Ry, r 415 S Weber. (Mrs Kate.)
—James A, ydman, rms 4 E Vermijo av.
—Jessie M, clk Heath-Avril D G Co, b 415 S Weber.
Christine Jennie, moved to Kansas City, Mo.
Christoff Evan, miner, r Pike View.
—John, miner, r Pike View.
CHRISTOPHER DAVID I, Physician and Suregon, Suite 207 Hagergan Bldg, Tel Main 417, Hours 8 to 10 a m, 2 to 4 p m, r 318 N Nevada av, Tel Main 620.
CHRISTOPHER W THOMAS, (Christopher & Sheafor), r 318 N Nevada av, Tel Main 620. (Mrs Hattie B.)
CHRISTOPHER & SHEAFOR (W T Christopher, C W Sheafor), Insurance, Real Estate, Loans and Bonds, 36 First Nat Bank Bldg, Tel Main 369. (See front cover.)
Christy Hugh C, eng C M Ry, r 303 Jackson. (Mrs Junietta.)
—O LeRoy, waiter Harvey Eating House, rms 413 N Royer.
Chromatic Index Co, W P Love sec, 112 E Pike's Peak av.
Chugg Robert, butler, 30 W Dale.
Chule Charles, millman, b 307 Grant, Colo City.
Church Eva, rms 219 N Cascade av.
—Mrs Jennie E, rms 10 S Weber.
—News The, Richie Budelier and Charles Norine Mgrs, Y M C A.
—of Christ, 422 S Cedar.
—of Christ, Lincoln av, n w cor 5th, Colo City.
—of the Good Shepherd, 3d s w cor Jefferson, Colo City.
—of the United Brethren in Christ, 419 S Cascade av.
—Thomas, coachman, Broadmoor av, s e cor 4th, Broadmoor.
Churchill Caroline N (wid Thomas), editor Queen Bee, r 834 High.
—Charles W, lab C S & C C D Ry, b 912 S Cascade av.
—Frank A, hostler C S & C C D Ry, b 912 S Cascade av.
—Grace, b 912 S Cascade av.

W. T. Christopher *Phone Main 369* *Clarence W. Sheafor*
Christopher & Sheafor
Insurance, Real Estate
Loans, Bonds
36 First National Bank Building *Colorado Springs, Colo.*

G. S. Barnes & Son 111 E. Pike's Peak Avenue Phone Main 60
SPORTING GOODS

Central Business College
18-20 S. TEJON Telephone 1745 F. C. ONSTOTT, Principal
STANDARD SYSTEMS THOROUGH COURSES COMPETENT INSTRUCTORS See page 144

Churchill Herbert J, solr, r 912 S Cascade av. (Mrs Dora.)
—H Truman, student, 910 S Sahwatch.
—Joseph C, rms 408 S El Paso.
—Josiah T, r 910 S Sahwatch. (Mrs Rosa B.)
—Laura, b 912 S Cascade av.
—Marvin, driver Sanitary Dairy Co, b 910 S Sahwatch.
—Wm, brkman C S & C C D Ry, r 904 Grant av. (Mrs Ella.)
Churchman Mary E, tchr Colo School for D and B.
Churchyard George H, lab, r 1119 E Platte av. (Mrs Bertha A.)
Ciel Bertha, moved to Pasadena, Cal.
Cimino Andrew, miner Austin Bluffs Coal Mine, r Papeton. (Mrs Alice.)
—Christina, b 500 E 3d, Ivywild.
—Domenico, student, b 500 E 3d, Ivywild.
—Emanuel, miner, r Papeton. (Mrs Mary.)
—Jaco, miner, r 216 Beacon, Roswell. (Mrs Mary.)
—John, miner Rapson Coal Mine, r Papeton.
—Joseph, huckster, r 319 E 2d, Ivywild. (Mrs Jennie.)
—Liberato, gardener, b 500 E 3d, Ivywild.

A. B. Hutchinson J. L. Columbia
MANITOU LIVERY & TRANSFER CO.
Manitou, Colo.
Office, 227 Manitou Ave. Phone Manitou 9 Stable, 111 Manitou Ave. Phone Manitou 4

Cimino Louisa, student, b 500 E 3d, Ivywild.
—Manuel, miner Austin Bluffs Coal Mine, r Papeton.
—Samuel, gardener, r 500 E 3d, Ivywild. (Mrs Menuella.)
—Vincenzo, gardener 500 E 3d, Ivywild, r same. (Mrs Nicholina.)
Cirtwell Albert D (Cirtwell & Benton), r 824 N Spruce. (Mrs Kate.)
—Fred, b 824 N Spruce.
CIRTWELL & BENTON (A D Cirtwell, H C Benton), Proprs Alamo Livery & Sales Stables, 19 E Cucharras, Tel Main 98.
CITIZENS ICE CO, G T Schumm Sec and Mgr, E G Brinkworth Local Mgr, City Office 10½ E Pike's Peak av, Tel Main 520, Ice House Office 214 W Moreno av, Tel Main 521. (See right bottom lines.)

The Citizens' Ice Co. City Office, 10 1-2 East Pike's Peak Avenue Phone 520. Ice House Office, 214 West Moreno Avenue, Phone 521

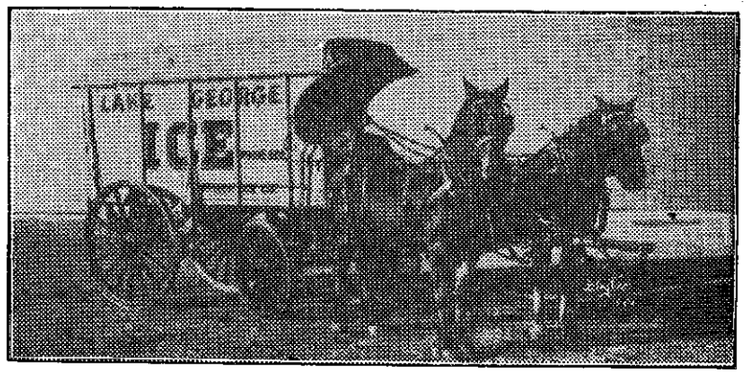

THE EVENING HERALD 30 CENTS PER MONTH
LEADING EVENING PAPER LARGEST CIRCULATION
Cheaper and Better Than Any Other Newspaper in Central Colorado

FOR GOOD HEALTH DRINK WATERS THAT ARE PURE
MINERAL WATERS DELIVERED
The Mansions Hotel Effervesing Lithia and Iron Water for Pure Drinking Water and for Medicinal Use
Colorado Mineral Water Co.
Headquarter Robinson Drug Co. Phones Main 4 and 583
J. R. Ballard, Prop.

The El Paso Ice & Coal Co.
ARTIFICIAL ICE
COLORADO'S BEST COAL
EL PASO DISTILLED WATER
29 N. Tejon St. Phones 46 & 91

The Robinson Drug Co. THE BUSY CORNER
Finest Line of Drugs and Drug Sundries. Prompt Delivery. Phone 4

PIKE'S PEAK FLORAL CO
RETAIL FLORISTS
Cor. Wahsatch and Platte Avenues
Phone Main 28

CITIZENS' INSURANCE CO (of St Louis, Mo), Colo Inv & Realty Co Agts, 7 N Tejon.

CITIZENS LIGHT, HEAT & POWER Co, George B. Tripp Mgr, 107-111 E Kiowa. (See front cover.)

City Attorney, 510 Exch Nat Bank Bldg.
—Council Chamber, City Hall.

CITY DIRECTORY OFFICE AND Library (R L Polk Directory Co), 303 and 304 Hagerman Bldg, Tel Main 461. (See adv.)

CITY DRUG STORE; Oldest Established Drug Store in Colorado Springs, Drugs, Toilet Articles, Cigars and Tobacco, G J. Gillaspy Propr, 15 E Huerfano, Tel Main 1716.

CITY DRUG STORE, James McIntosh Propr, Drugs, Toilet Articles, Stationery and Cigars, 511 Colorado av, Colo City, Tels West 62, Home 282.

—Dumping Grounds, 2 miles s e of P O.
—Estray Pound, opp 530 E Vermijo.

CITY HALL, Nevada ave n e cor Kiowa.
—Hall (old), 18 S Nevada av.
—Hall, Colo City, 6th n e cor Washington av.
—Jail, City Hall.

CITY OF NEW YORK INS CO (of New York City. Avery-Bruce-Haupt Ins and Agency Co Agts, 11 First Nat Bank Bldg.
—Offices, City Hall.

CITY PACKAGE DELIVERY, F B Bryant Propr, 121 E Bijou, Tel Main 568. (See adv.)
—Pound, 206 S 6th, Colo City.
—Scales, 201 S Cascade av and 310 E Del Norte av.

CITY TRANSFER & STORAGE Co (Samuel Goad, J R Filson), 28 N Nevada av, Two Phones Main 304-2533.

Civil Service Commission, D F Carpenter pres, City Hall.

C K N Mining Co, Kenneth Macdermid sec, 211 Mining Exch Bldg.

Clack Wm J, clk Hemenway Gro Co, r rear 720 S Tejon. (Mrs Mary.)

Clampit Moses M, cond, r 31 Boulder cres. (Mrs Etta.)

Clancy Caroline M (wid Frank M), r 226 E Cimarron.

Clapper Augusta M (wid Charles C), bkpr G W Blake, rms 122 S Weber.
—Jennie, student Central Bus Coll, b 122 S Weber.
—Mrs Lena, b 19 W Moreno av.

Clark Albert J, r 36 10th, Ivywild. (Mrs Ollie.)
—Alfred, carp, r 912 W Cheyenne rd. (Mrs Carrie B.)
—Alice, student, b 426 Robinson, Colo City.
—Amos C, driver, r 1223 N Wahsatch av. (Mrs Laura P.)
—Anna (wid Wm H), b 835 E Yampa.
—Anna M, nurse, 2207 N Tejon, b same.
—Archibald W, jeweler, 425 Colorado av, Colo City, r 211 Lincoln av, Colo City. (Mrs Margaret.)
—Augustus, moved to Pueblo.
—Bertha M, stenog Curtin & Sunderlin, b 1223 N Wahsatch av.
—Charles, lab, b 318 N Tejon.
—Charles C (Clark & Son), r 1010 N Corona. (Mrs Mary A.)
—Charles C, b Union Printers' Home.
—Charles C, clk Alexander Greig, b 1701 Colorado av.
—Charles F, assayer U S R & R Co, r 107 Colorado av, Colo City. (Mrs Lulu E.)
—Charles H, rms 130 Cheyenne av.
—Charles L, trav agt, r 1824 N Nevada av. (Mrs Alice C.)
—Charles L jr, clk Murray Drug Co, b 1824 N Nevada av.
—Charles R, student, b 509 Colorado av, Colo City.

Paul Auto Co. 17 S. Cascade Ave. Telephone 2214
CARS FOR RENT DAY OR NIGHT

Tompkins Roofing Co.
FRANK TOMPKINS, Manager
REAR GAZETTE BUILDING
TELEPHONES MAIN 614 AND 1751
Metal Slate Tile Roofing
Cornice Work Metal Ceilings

Clark Charles W, lab, r 1005 S 5th, Colo City. (Mrs Geneva.)
—Clement S (Clark & Son), b 1010 N Corona.
—Della, cook, rms 320 E Costilla.
—Rev Edward, chaplain Glockner Sanitarium, b same.
—Edward R, r 1632 N Tejon. (Mrs Cordelia R.)
—Elizabeth (wid John), r 1207 Lincoln av, Colo City.
—Mrs Elizabeth, b 426 Lincoln av, Colo City.
—Mrs Elizabeth, nurse, 525 N Weber, b same.
—Elmer, painter, r 935 E Costilla.
—Elsie S, b 1207 Lincoln av, Colo City.
—Emma G (wid Willard P), r 9 Latonia apts.
—Ernest J, electr N Y Elec Co, rms 321 Jackson, Colo City.
—Etta G, student, b 9 Latonia Apts.
—Eugene F, mach, rms 116 E Cucharras.
—Fanine A, emp Star Laundry, b 1701 Colorado av.
—Fern L (wid Aldon C), r 426 Robinson, Colo City.
—Floyd, eng C S Pressed Brick & F B Co, r 303 S Prospect. (Mrs Tillie.)
—George A, carp Deichmann & Douglas, r 1012 Grant av. (Mrs Nettie E.)
—Gladys J, student, b 1102 Washington av.
—Guy N (Clark & Co), r 1124 Grant av. (Mrs Ella.)
—Guy W, student, rms 831 N Cascade av.
—Hallie, smstr L B Shodrow, b 321 E Bijou.
—Hattie A (wid John D), r 321 Jackson, Colo City.
—Hattie N, student, b 1223 N Wahsatch av.
—Hazel P, b 608 S Tejon.
—Henry J, switchman A T & S F R R, r 117 S Corona. (Mrs Ruth.)
—Hiram, died Oct 3, '09, age 79.
—Homer, cook, r 502 S Corona.
—Horace S (Clark & Murphy), r 312 Cheyenne boul. (Mrs Nellie M.)

CLARK H WARD, Portraits and Views, Children Photography a Specialty, 112 S Tejon, r same. (Mrs Susie B.)
—Mrs Ida, r 9 W 2d, Ivywild.
—Irene A, b 1102 Washington av.
—Irene E, b 419 E Boulder.
—James B, student, b 9 W 2d, Ivywild.
—James M, cond, r 1102 Washington av. (Mrs Agnes R.)
—James P, mach C M Ry, r 1111 Lincoln av, Colo City. (Mrs Cora.)
—Jay G, mach, b 1223 N Wahsatch av.
—John, lab, r 919 S Corona. (Mrs Matilda.)
—John H, rms 15 E Cucharras.
—John M, tchr Colo Coll, rms Y M C A.
—John S, ftr Colo Tel Co, b 1112 Lincoln av.
—Joseph A, confectr 509 Colorado av, Colo City, r same. (Mrs Lucy.)
—Joseph L, clk County Treas, r 819 E San Miguel. (Mrs Harriet M B.)
—Julian, student, b 1824 N Nevada av.
—Mrs Kate M, moved to Denver, Ill.
—Mrs Laura, rms 130 Cheyenne av.
—Mrs Lavina A, moved to Wilmore, Kans.
—Leo, hlpr C M Ry, rms 430 Colorado av, Colo City.
—Leon B, student, b 510 N Wahsatch av.
—Mrs Margaret, moved to Los Angeles.
—Marion C, student, b 419 E Boulder.
—Martha, nurse Bethel Hospital.
—Mary C, stenog Arthur Cornforth, b 1012 Grant av.
—Mrs Mary M, laund, rms 745 E Costilla.
—Mrs Minnie M, moved to Topeka, Kan.
—Myrtle, b 426 Lincoln av, Colo City.
—Nelson H, carp, r 1631 Grant av. (Mrs Emma E.)
—Nora (wid Charles), emp Elite Laundry, r 608 S Tejon.
—Robert M, mach C M Ry, r 1705 Hayes. (Mrs Daisy M.)

"The Name a Guarantee of Quality" Otis Elevators
1609-13 Glenarm St. Denver, Colorado

FOR GOOD HEALTH DRINK WATERS THAT ARE PURE
MINERAL WATERS DELIVERED
Colorado Mineral Water Co. 'Everything in Mineral Water' Telephones Main 4 & 583
Headquarters, ROBINSON DRUG CO. J. R. BALLARD, PROPRIETOR

Chris Pedersen Jobbing and Shop Work
Rear 20 E. Bijou Tel. Main 1639

The El Paso Ice & Coal Co.
ARTIFICIAL ICE
COLORADO'S BEST COAL
EL PASO DISTILLED WATER
29 N. Tejon St. Phones 46 & 91

CLARK SAMUEL A, Real Estate, Loans and Insurance, Property For Sale or Trade in All Parts of the City, 1701 Colorado av, r same. (Mrs Sarena A.) (See adv.)

Member Colorado Realty Dealers' Association

Property for Sale or Trade in All Parts of the City

Sam A. Clark
Real Estate, Loans and Insurance

List your property for sale or rent with me, and I will do what is right by you

1701 Colorado Avenue *Colorado Springs, Colo.*

Clark Mrs Sarah, moved to Salt Lake City.
—Stephen T, rms M W Sanitarium.
—Theodore F, moved to Denver.
—Vernon G, clk P O, b 1012 Grant av.
—Walter A, carp, b 1124 Grant av.
—Wm, clk, rms 324 E Bijou.
—Wm, lab, rms 647 E St Vrain.
—Wm, nursery, 2402 Wood av, r 419 E Boulder. (Mrs Mary A.)
—Wm B, r 19 W Boulder.
—Wm B, lab, r 1834 Armstrong av. (Mrs Della.)
—Wm D, lab St Francis Hospital.
—Wm F, wall paper, 224 E Pike's Peak av, r 1112 Lincoln av. (Mrs Emma L.)
—Wm H, emp Portland Mill, r 835 E Yampa. (Mrs Jessie E.)
—Wm J, moved to Salt Lake City.
Clark Wm H, rms 120 S Cascade av.
—Wm R, harnessmkr, r 1024 S Walnut, Colo City.
—Wm W, r 17 S Limite. (Mrs Melinda E.)
—Wm W, student, b 312 Cheyenne boul.
—Wylie, clk Standard Club, b 831 Colorado av, Colo City.
—& Co (G N Clark, C M Potter), 2d hd goods, 1008 Colorado av.

CLARK & MURPHY (H S Clark, M C Murphy), New and Second Hand Goods Bought and Sold, Furniture Repaired, 408 S. Tejon, Tel Main 853.

CLARK & SON (Charles C and Clement S), Contractors for First Class Painting and Decorating, 1010 N Corona, Tel Red 714.

Clarke Adele, actress, b 1118 Custer av.
—Elbert J, clk, r 732 N Institute. (Mrs Vinnie E.)
—Eldredge, r 1623 N Cascade av. (Mrs Ruby D.)
—John R, r 508 N Weber. (Mrs Mary D.)
—Kenneth S, florist, r 220 S 8th. (Mrs Margaret.)
—Ray W, messr Vorhes Shoe Co, b 508 N Weber.
—Stephen, nursery, 321 S 8th, r same. (Mrs Jula.)
—Wm M, druggist, r 324 E Bijou. (Mrs Mary L.)

The H. A. Gaebel Engraving Co.
MAKERS OF GOOD CUTS FOR PRINTING PURPOSES
412 1-2 SANTA FE AVE. PUEBLO, COLO. PHONE UNION 761

Burgess 112 North Tejon Street
FINE CONFECTIONERY
OUR OWN MAKE

Clarkson Jessie, nurse, 324 E Columbia, bds same.
Clary Frank J, slsmn, rms 534 E Platte av.
Claus Arthur S, oiler Pike Viw Mine, b 207 Beacon, Roswell.
—Frank E, trapper Pike View Mine, b 207 Beacon, Roswell.
—Fred W, carp Pike View Mine, r 207 Beacon, Roswell. (Mrs Minnie E.
—Raymond, student, b 207 Beacon, Roswell.
Clausen Louis, propr Gem Restaurant, r 3½ W Huerfano. (Mrs Emily.)
Clay Aaron J, r 812 N El Paso. (Mrs Luvinna A.)
—Gerald H, b 812 N El Paso.
—Henry C, lab, r 938 N Pine. (Mrs Mary M.)
—Herbert, student, b 812 N El Paso.
—Melvin, expman, res 2323 N Chestnut. (Mrs Mary E.)
—Rav Land & Imp Co, J E Lindstrom sec, 11 Gazette Bldg.
—Rial, poultry breeder, 1415 N Chestnut, r 1619 Wood av. (Mrs Fannie C.)
—Samuel, student, b 938 N Pine.
Claycomb Milton, stoker C S L & P Co, r 528 S Cascade av. (Mrs Minnie B.)
Clayton Georgie, rms 535 E Platte av.
Claytor Jay M, moved to Snyder, Colo.

CLEANATORIUM THE, W T Gray Mgr, Cleaning and Pressing, "Eventually, Why Not Now?" 403 S Tejon, Tel Main 1577.

Clear Creek Gold Dredging Co, G R Buckman sec, 401 Mining Exch Bldg.
—John M, eng C M Ry, r 1710 Washington av. (Mrs Jewel D.)
Clearing House (C S Mining Stock Assn), W P Kinney mgr, Mining Exch Bldg.
Cleaver Boyd R, clk, r 1123 Colorado av. (Mrs Lillian H.)
—Charles W, meatctr Bramley Whitehead, r 602 E San Miguel. (Mrs Ida.).
Cleaver Harry H, carpet clnr, 1630 Manitou boul, r 404 Lincoln av. (Mrs Mabel W.)
—Ivan, student, b 20 E Cimarron.
Cleland Elizabeth (wid James), rms 215 E Fountain.
—Ruth, domestic 320 N Cascade av.
Clemans Martha, student, b 17 E Dale.
—Wm O, real est, 28 First Nat Bank Bldg, r 17 E Dale. (Mrs Elizabeth E.)
Clemens Mrs Julia A, rms 216 N Weber.
Clement Watson A, repr C M Ry, r 1039 Colorado av, Colo City. (Mrs Matilda O.)
Clements Jefferson R, plstr, r 717 E Cache la Poudre. (Mrs Ethel.)
Clessler Otto A, clk Pelta's Dept Store, bds 211 S Weber.
Clevy Jesse H, waiter Walter Harris, rms 624 Colorado av, Colo City.
Cliff Dwellers' Ruins, ½ mile n of D & R G Depot, Manitou.
—House, E E Nichols, Hotel & Realty Co proprs, Canon av, cor Park av, Manitou.
Clifford Alice H, stenog El Paso Ice & Coal Co, b 317 S Cascade av.
—Estelle M, supt Day Nursery, r 822 S Tejon.
—Francis I, millman, b 317 S Cascade av.
—Mary T, bkpr Fertig & Tutt Ins & Inv Co, b 317 S Cascade av.
—Michael J, repr C M Ry, r 316 Hagerman, Colo City. (Mrs Zulah.)
—Nellie T (wid Timothy F), r 317 S Cascade av.
—Paul H, student, b 822 S Tejon.
Clift James, tmstr, r Red Canon av s e cor Garden, Manitou.
—Zeno F, tmstr, b Red Canon av s e cor Garden, Manitou. (Mrs Tillie E.)
Clifton Co, J E Lundstrom sec, lands, 11 Gazette Bldg.
—James, r 317 E San Rafael. (Mrs Mary F.)
—Wm H, carp, r 805 E Cache la Poudre. (Mrs Luella.)

FOR GOOD HEALTH DRINK WATERS THAT ARE PURE
MINERAL WATERS DELIVERED
"El Paso" Distilled Water Pure Spring Water for Domestic Use
Colorado Mineral Water Co.
J. R. BALLARD, PROPRIETOR
Headquarters, Robinson Drug Co.
TELEPHONES MAIN 4 AND 583

The Hyde Paper Co. 100-102 S. Victoria Ave., Pueblo, Colo.

The Paper for This Book Furnished by Us

DUNLAP HATS
STETSON HATS
HAWES HATS
Robbins ON THE CORNER

The El Paso Ice & Coal Co.
ARTIFICIAL ICE
COLORADO'S BEST COAL
EL PASO DISTILLED WATER
29 N. Tejon St. Phones 46 & 91

26 Midland Block
Norton Investment Co.
Bargains in Niagara Slope Fruit Lands

Cline, see also Klein and Kline.
—Bert E, b 402 Grant, Colo City.
—Carl L, blksmith H T Cline, r 119 W Mill. (Mrs Maybelle B.)
—Charles C, musician, rms 226 N Tejon.
—Eugene, iron wkr Hassell Iron Wks Co, rms 417 S Sierra Madre.
—George W, hlpr C M Ry, r 208 Main, Colo City. (Mrs Mary A.)
—Harvey L, lab, b 208 Main, Colo City.

CLINE HENRY T, Blacksmithing, Horseshoeing, Carriage and Automobile Work, Heavy Forgings a Specialty, All Work Done Promptly and Guaranteed, "I Set The Standard", rear 326 S Nevada av, Tel Main 1650, r 326 same. (Mrs Etha.)

—Isaac L, appr, b 1834 Washington, Colo City.
—John C, painter C M Ry, r 402 Grant, Colo City.
—John T, fireman C S & C C D Ry, r 620 N Bijou. (Mrs Mayte L.)
—Mrs Julia M, r 1834 Washington, Colo City.
Clinton Annie, nurse, 312 E Caramillo, b same.
—Emily (wid Charles D), b 10 E Costilla.
—John C, foreman C S Pressed Brick & F B Co, rms New Elk Hotel.
—Mary, r 202 N Cascade av.
—Rose (wid Patrick), r 312 E Caramillo.

CLINTON THE, Lloyd E Smith Propr, Nicely Furnished Rooms, Modern and Up-to-Date, Rates Reasonable, 133 E Huerfano, Tel Red 702. (Mrs Mary T.)

Clintworth John, plumber, r 113 Lincoln av, Colo City.
Cloos Lottie, b 1117 Colorado av.
—Mary A, b 1117 Colorado av.
Clothier Albert C, b 112 S 7th, Colo City.
—Ida C, r 169 Ruxton av, Manitou.
Clotworthy Melville B (C A Hibbard & Co), b 316 E Cache la Poudre.
—Wm H, r 316 E Cache la Poudre. (Mrs Eliza T.)
Cloud Matilda, cook, 2030 N Cascade av.
Clough Eva (Ideal Ostrich Feather Co), r 126 E Kiowa.
—Isabelle (wid James F), r 29 Lincoln av, Colo City.
—John D, fireman, b 29 Lincoln av, Colo City.
—John H, mason, r 212 S 12th.

CLOUGH JOHN T MERCANTILE Co, L J Newsome Sec and Mgr, Proprs The Emporium, Hardware, Notions and Household Goods, 110 S Tejon, Tel Main 231.

—Marie K, student, b 530 S Nevada av.
—Richard (R Clough & Son, Public Trans & Storage Co), r 530 S Nevada av. (Mrs Kate.)
—Robert (R Clough & Son), b 530 S Nevada av.

CLOUGH R & SON (Richard and Robert), Railroad and General Contractors, Office 209 W Huerfano, Tel Main 1385, r Tel Main 2521.

Clouser Wm H, b 519 Jefferson. (Colo City.)
Clover Clara L (wid Wm L), b 811 High.

CLOVERDALE DAIRY, Brown & Sons Proprs, 104 E 2d, Ivywild, Tel Main 1159.

Clovis John, millman, b 90 Main, Colo City.
—Joseph, millman, b 90 Main, Colo City.
—Michael, millman, r 90 Main, Colo City.

THE WATERMAN PRESS Main 1154
112 EAST CUCHARRAS STREET A. B. WATERMAN, PROP. PRINTED THIS DIRECTORY

H. A. SCURR Real Estate & Loans
Money to Loan on Chattels
Tel. Black 732 20 S. Tejon St. NOTARY PUBLIC

Clow Wm F, r 428½ E St Vrain. (Mrs Hattie E.)
—Willes F, janitor High School, r 424 E St Vrain. (Mrs Anita C.)
Clute Mrs Anna E, r 404 Manitou av, Manitou.
—Caryl, student, rms 404 Manitou av, Manitou.
—Glen N, lab, b 404 Manitou av, Manitou.
—Nicholas F, r 818 S Nevada av. (Mrs May.)
Clyde Block, 129-137 E Huerfano.
—Timber Co, H K Devereux pres, Clarence Carpenter v-pres, E A Sunderlin sec and treas, 501 Mining Exch Bldg.
Coakley Edith, student C S Bus Col.
—Edna B, b 725 E Platte av.
—Ethel M, student, b 725 E Platte av.
—Frank W (Guarantee P & H Co), r 725 E Platte av. (Mrs Minnie B.)
Coan Charles A, b 329 E Kiowa.
—Chester, student Central Bus Coll, rms Y M C A.
Coar Wm A, lab, r 509 Jefferson, Colo City. (Mrs Mary M.)
Coard Arthur J, foreman Portland Mill, r 307 Lincoln av, Colo City. (Mrs Amanda J.)
Coates Alice M (wid Charles W), r 301 Harvard av, Colo City.
—Charles H, ins, 303 Exch Nat Bank Bldg, r 1607 N Weber. (Mrs Evelyn R.)
Coats Charles O, blksmith, b 1022 Washington av.
—E Ruth, clk Miller Ptg Co, b 1022 Washington av.
—F Lee, moved to Pueblo.
—Joseph W, barnman El Paso I & Co, r 1022 Washington av. (Mrs Harriet H.)
—Lavina J, moved to West Chester, Pa.
—Luella, cashr Giddings Bros, b 1022 Washington av.
—Robert F, eng C S & C C D Ry, r 209 N Beacon, Roswell.

Cobb Allen C, r 1924 N Tejon.
—Mrs Emma D, r 1 blk n of Sunnycrest Hotel, Stratton Park.
—Frank, rms New Elk Hotel.
—Henry C, v-pres 20th Century Bus Coll, rms 109½ N Tejon.
—Walter K, motorman C S & I Ry, r 620 S Tejon.
—Wm E, trav agt, r 1623 N Weber. (Mrs Annie L.)
—Wm H, ydman Cheyenne Mtn Country Club.
—Wm P, mining, r 318 E Cache la Poudre. (Mrs Sophia F.)
Cobbin Timothy, miner, r Pike View.
Coburn Mrs Rebecca, boarding, 611 Colorado av, Colo City.
Coby Henry, r 713 Colorado av, Colo City. (Mrs Millie.)
Coca-Cola Bottling Co (J W Bailey), 124 Mechanics' pl.
Cochran Mrs Bettie, domestic, 1206 N Cascade av.
—Claude O, pipeman Hose Co No 1, r 827 Lincoln av. (Mrs Mary C.)
—Dorothy, emp Elite Laundry, b 827 Lincoln.
—Ray S, reporter Telegraph, r 332 E St Vrain. (Mrs Effie.)
Cocrrane Mrs Frances A, rms 17 W Del Norte.
—M Patrick, patrolman Police Dept, r 330 W Vermijo av. (Mrs Barbara.)
Cockburn, see Coburn.
Cockrell Arcillus, carp, r 304 Washington, Colo City. (Mrs Nancy M.)
—Edward, barnman, b 627 N Nevada.
—R T, rms 132 S Weber.
—Mrs Sarah B, propr The Cockrell, 141 Pawnee av, Manitou.

COCKRELL THE, Mrs Sarah B Cockrell Propr, Rooms by the Day, Week or Month, New England Breakfast and 6 o'Clock Dinner Served, 141 Pawnee av, Manitou, Opp Colo Midland Depot, Tel Purple 632.

Cocks Elizabeth M, moved to Waterloo, Ia.
—Harry J, printer, r 718 S Weber. (Mrs Elizabeth M.)
—Rosamond P, emp Out West P & S Co, b 718 S Weber.

WEBER CYCLE and SUPPLY COMPANY
6 E. Kiowa St. Phone Main 466
Hall's Safes and Vault Work
All Kinds of Tires
Rubber Stamps, Keys, Etc.

FOR GOOD HEALTH DRINK WATERS THAT ARE PURE
MINERAL WATERS DELIVERED
The Mansions Hotel Effervesing Lithia and Iron Water for Pure Drinking Water and for Medicinal Use
Colorado Mineral Water Co.
Headquarters Robinson Drug Co. Phones Main 4 and 583
J. R. Ballard, Prop.

ALEX. MACKENZIE
Merchant Tailor
21 E. Bijou Street
Telephone Main 1193

Coco Porfirio V, lab, r 621 Hugo. (Mrs Ursulita.)
Cocolann Jacob, lab U S R & R Co, r 1024 Lincoln av, Colo City.
Codd Lucy A, b rear 1527 N Royer.
Codwise Charles, moved to West Pouthen, Mass.
Coffey, see Caffee.
Coffield John J, r 110 Hill.
—Willis H, rms M W Sanitarium.
Coffin Alfred V, eng C M Ry, r 202 S 16th. (Mrs May.)
—Deane O, r 177 Ute av, Manitou. (Mrs Ione.)
—Harry S, cond C M Ry, r 216 Lincoln av, Colo City. (Mrs Anna L.)
—Louisa D (wid Wm H), tchr Steele School, r 620 E Columbia.
Coffman, see also Kaufman.
—Mack B, r 21 E Moreno av. (Mrs Mary E.)
—Mrs Mary E, mlnr Pelta's Dept Store, r 21 E Moreno av.
Cogan Jeremiah J, moved to Penrose.
Coghan Wilton R, cook Grier's Hotel.
Cogsdell H Grant, dep city auditor, rms 12 Everhart Blk.
Cohan Thomas, ydman Bitler Rest Co, rms 124 E Pike's Peak av.
Cohen, see also Cahn, Kahn and Kohn.
—Mrs Eliza S, r 425 N Wahsatch av.
—Ephraim M, propr Elec Shoe Factory, 20 E Huerfano, r 218 N Corona. (Mrs Lela.)
COHEN EUGENE S, Mining Broker, Real Estate and Notary, 5 N Tejon, Tel 201, r 425 N Wahsatch av, Tel Main 1176. (Mrs Eliza S.)
Cohn Sophie, rms 717 E Huerfano.
Coil Harry W, student Colo Coll, b 817 N Tejon.
—James P, real est, r 817 N Tejon. (Mrs Clara I.)
Cokefair Leonard L, emp The Emporium, r 324 W Pike's Peak av. (Mrs Mary A.)
Coker David H, r 811 N Prospect. (Mrs Louise.)
Colbert Daniel W, blksmith C M Ry, r 15 S 3d, Colo City. (Mrs Julia.)
—Esther B, student, b 15 S 3d, Colo City.
Colburn Burt, student, r 9 S Weber.
—Donald J, carp, r 220 S 10th. (Mrs Fannie.)
—Frank A, blksmith Brimmer & Troupe, b 9 S Weber.
—Mrs Martha C, r 1626 Wood av.
—Therse, b 9 S Weber.
—Wm D, printer Telegraph, b 220 S 10th.
—Wm H, miner, r 9 S Weber. (Mrs Lizzie.)
Colby Carl H, rms 142 Ute av, Manitou.
—Mrs Margaret E, b 117 Ruby av, Colo City.
Colchester The, 102 E St Vrain.
Cold Lucille H, student, rms Ticknor Hall.
Coldwell, see Caldwell.
Cole, see also Kohl.
—Alroy B, florist F F Crump, r 1228 E San Miguel pl. (Mrs Alma M.)
—Belle, waiter Ephraim Stotts, rms 24 N Weber.
—Clarence E, clk W N Burgess, r 715 Franklin. (Mrs Edith M.)
—Frank J, eng, rms 24 N Weber. (Mrs Susie.)
—Howard, miner Curtis Coal Mine, r 708 E Boulder.
—James B, miner Danville Coal Mine, r Curtis P O.
—Lewis K, cabtmkr Charles Jones, r 109 N Tejon.
—Wilhelmina, waiter Acacia Hotel, rms 228 N Tejon.
—Wm L, ftr Colo Tel Co, r 815 E Cache la Poudre. (Mrs Lula B.)
Coleman Carlton M, real est, 22 P O Bldg, rms Hotel Cheyenne. (Mrs Marietta E.)
—Henry C, patrolman Police Dept, r 15 E Huerfano. (Mrs Edith.)
—James S, porter Acacia Hotel, rms 413 N Royer.
—John S, tmstr, r 732 N Pine. (Mrs Marie E.)
—Mary, r rear 444 E Kiowa.
Coler Lewis A, moved to Denver.
Coles Alfred N, agt San Luis Valley L & M Co, 412 Hagerman Bldg, b Acacia Hotel.
Colette Ida M, b 322 Monroe, Colo City.
Coley Mary O, domestic 1816 Wood av.

The El Paso Ice & Coal Co.
ARTIFICIAL ICE
COLORADO'S BEST COAL
EL PASO DISTILLED WATER
29 N. Tejon St. Phones 46 & 91

Good Health is Wealth and the essentials to good health are contained in good Pure Foods You can buy this kind at
The HEMENWAY GROCERY CO.
115 South Tejon 1201 North Weber

Kaufman's
EVERYTHING FOR EVERYBODY
Where Styles are Newest
Where Quality is Best

COLGAN DENIS J H, Compiler R L Polk Directory Co, 303 Hagerman Bldg, Tel Main 461.
Colgan James, driver C S Laundry, rms 110½ E Cucharras.
Collais Charles G, tchr Colo Coll, rms 30 W Cache la Poudre.
Collard Wm H, carp, r 109 S 3d, Colo City. (Mrs Abbie J.)
Collbaugh Mary O, tchr, rms 330 E Cucharras.
Collett Joseph, janitor Gazette, r 711 E Kiowa. (Mrs Frederica F.)
Collier George, emp Citizens L H & P Co, r 2606 N Cascade av. (Mrs Mattie H.)
—Mary L, clk Kaufman & Co, b 2606 N Cascade av.
—Ruby Z, bkpr Pelta's Dept Store, b 2606 N Cascade av.
Collins Mrs Ada R, tchr r 555 E Platte av.
—Albert, tmstr Wandell & Lowe T & S Co, r 802 S Sahwatch. (Mrs Hattie A.)
—Mrs Belle, rms 1325 Monroe, Colo City.
—Blanche, tailor Kaufman & Co, b 24 N Sierra Madre.
—Celinda C (wid Samuel B), r 317 E Yampa.
—Charles, b Union Printers' Home.
—Clara M, stenog, r 24 N Sierra Madre.
—Ellen L, smstrs, b 24 N Sierra Madre.
—Eoline M (wid Charles), r 423 N Royer.
—Ernest W, chauffeur, b 423 N Royer.
—Ethel G, b 120 E San Rafael.
—Frank, com mer, 109 S Cascade av, r 2 W Costilla. (Mrs Henrietta M.)
—Frank jr, driver Friedline & Taggart, b 2 W Costilla.
—Fred H, carp, rms 106 S Wahsatch.
—Frederick E, carp, r 610 N Spruce. (Mrs Delia M.)
—Grayson F, moved to Spokane, Wash.
—Grover S, moved to Chicago.
—Harold J, student High School, b 555 E Platte av.
—Harry A, clk Giddings Bros, r 115 E Fontanero. (Mrs Katherine A.)
—Henry H, elev opr C S Dry Goods Co, b 423 N Royer.

J. D. HILTBRAND
EDISON AND VICTOR
Talking Machines
125 1-2 N. Tejon Tel. Main 913

Collins Isaac C, r 1625 Cheyenne boul. (Mrs Ada S.)
—Karrick P, r 15 E Cache la Poudre.
—Kate, maid, 1131 N Cascade av.
—Mrs Katherine, r 15 E Cache la Poudre.
—Leslie, coachman, 1414 Wood av.
—Margaret, cook, b 433 W Cucharras.
—Mattie M, moved to Choteau, Okla.
COLLINS MYRON S, Editor Telegraph, r 317 E Yampa.
—M Grant, cond C S & I Ry, rms 18 E Vermijo av.
COLLINS OLIVER E, Attorney-at-Law, Suite 50 P O Bldg, Tel Main 105, r 1125 N Institute, Tel Black 151. (Mrs Maude S.)
—Taylor C, painter C M Ry, r 1414 S Tejon. (Mrs Frankie.)
—Wesley T, chauffeur, r 24 W Las Animas. (Mrs Neona.)
—Wm, fireman, r 510 S Cascade av. (Mrs Mary.)
Colon James, bkpr, rms 104 E Huerfano.
Colony Augustus C (Bell & Colony), r 1201 Hayes. (Mrs Lola M.)
—A Glee, b 1201 Hayes.
—A Guy, clk, b 1201 Hayes.
—Herbert A, clk Samuel Bragdon, r 525 N Nevada. (Mrs Nora M.)
COLORADO AUTOMOBILE & Supply Co (A W Marksheffel), Everything in Auto Supplies, Cars for Rent and Repaired, 122 N Cascade av, Tel Main 732.
COLORADO BRICK & ARTIFIcial Stone Co, Geo A Krause Pres, T J Fisher V-Pres and Treas, W W Postlethwaite Sec, Sandlime Brick, Ashlar Blocks, Etc, 7-8 Gazette Bldg, Tel Main 120, Works Pike View, Tel Black 982.

FOR GOOD HEALTH DRINK WATERS THAT ARE PURE
MINERAL WATERS DELIVERED
MANITOU UTE CHIEF SODA WATER
DELIVERED FRESH FROM THE SPRING DAILY
Colorado Mineral Water Co.
Headquarters Robinson Drug Co.
Phones Main 4 and 583
J. R. Ballard, Prop.

3rd Floor Opera House Block
Colorado Springs Business College
Commercial Shorthand and Typewriting Courses

The BROWN LUMBER CO.

20 to 32 W. Vermijo Ave.
Telephone Main 102

Carries a Full Line of
BUILDERS' HARDWARE and BUILDING MATERIAL

IRRIGATED FRUIT LAND FOR SALE
PIKE'S PEAK REALTY CO.
5 1-2 N. Tejon St. Over Busy Corner
WE RENT HOUSES

Colorado Building, 102 S Tejon.

—Central Coal & Mining Co, W F Littell pres, I A Littell v-pres and gen supt, H L Littell treas and gen mgr, 412 Exch Nat Bank Bldg.

—City Argus, J C McCreary pub, 8 N 5th, Colo City.

COLORADO CITY DIRECTORY, R L Polk Directory Co, Publishers, Office and Library 303 and 304 Hagerman Bldg, Tel Main 461.

—City High School, n s Colorado av, bet 4th and 5th, Colo City.

COLORADO CITY ICE, FUEL & Feed Co The, G F Geiger Pres and Gen Mgr, E R Sims Sec, A P Michels Treas, Agts Anheuser-Busch Brewing Assn, Tivoli-Union Brewing Co, Fred Krug Brewing Co, 431 Colorado av, Cilo City, Tels West 90 and Home 90. (See adv.)

Colorado City Argus, R A Hampshire, pub, 519½ Colorado av, Colo City.

—City Livery (Mrs Anna Amsler), Wm Walcott mgr, 408 Colorado av, Colo City.

The El Paso Ice & Coal Co.
ARTIFICIAL ICE
COLORADO'S BEST COAL
EL PASO DISTILLED WATER
29 N. Tejon St. Phones 46 & 91

The Colorado City Ice, Fuel and Feed Co.

Exclusive Agents for the Famous Rugby Coals

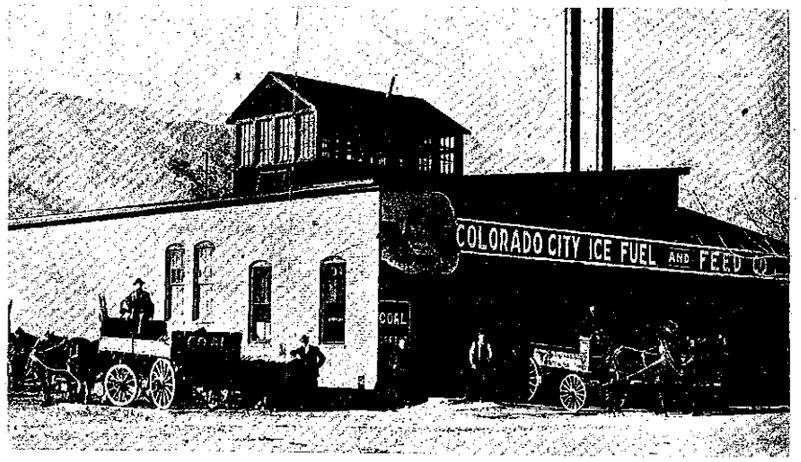

ICE, COAL and WOOD

Main Office 431 Colorado Avenue
Yard Office, 102 Washington Avenue

Home 90 West

B. BENTON Show Case, Stair Building and GENERAL REPAIR WORK
116 Exchange Place Phone Red 233

E. G. PASTER Contractor and Builder
Shop 4 E. Kiowa St. Phone 801
Residence Phone 967

COLORADO CITY MERCANTILE Co, Charles M Piper Mgr, Wholesale Dealers in Beer, Wine and Whiskey, Agts for Joseph Schlitz Brewing Co, 132 Washington, Colo City, Tel West 17.

COLORADO CITY TRANSFER, Coal & Storage Co, C M Sherman Mgr, 421 Colorado av, Colo City, Tels West 33, Home 33. (See adv.)

—City Water Co, Anthony Bott pres, J P Jackson sec, 424½ Colorado av, Colo City.

—City & Manitou M & M Co, J P Jackson sec, 424½ Colorado av, Colo City.

COLORADO COAL CO THE, E D Bowers Pres and Treas, S R Slocum V-Pres and Gen Mgr, F M Bowers Sec, 21 N Tejon, Tel Main 48.

COLORADO COLLEGE, Wm F Slocum Pres, N Cascade av bet Cache la Poudre and San Rafael, Tel Main 867, Treas' Office Main 347.

DEICHMANN & DOUGLAS
Buy Your TRUNKS of Us and Save the Jobber's Profit
Phone Main 1593 111 N. Tejon

Colorado Gold Camp Mining Co, N S Gandy sec, 515 Mining Exch Bldg.

COLORADO INGOT IRON PIPE & Culvert Co, Wm Lennon Pres, Hugh Morris Sec, F O Putney Treas, Manufacturers of Genuine American Ingot-Iron Pipes and Flumes, Office and Factory Pawnee av and C M Ry, Manitou, Tel Manitou 30.

COLORADO INVESTMENT & Realty Co, F D Pastorius Pres, R W Chisholm V-Pres, C J Wright Sec, C S Pastorius Treas, A G Hodgetts Asst Sec and Asst Treas, 7 N Tejon, Tel Main 7. (See adv.)

GENERAL CHARGE of INVESTMENTS

The Colorado Investment and Realty Company
7 N. Tejon Street
Colorado Springs, Colo.

LOANS, REAL ESTATE, INSURANCE

COLORADO COMMISSION CO (J W Brauer, Wm Armitage), Home Dressed Poultry, Fish, Oysters and Strictly Fresh Eggs, 11 E Huerfano, Tel Main 318.

—Conference Deaconess Hospital, see Bethel Hospital.

—Ely Copper Co, G R Buckman sec, 401 Mining Exch Bldg.

—Free Employment Bureau, H L Bishop supt, Maude L Henderson asst supt, 12-14 N Nevada av.

Colorado Joplin M & M Co, J R McKinnie sec, 315 Exch Nat Bank Bldg.

COLORADO LEATHER GOODS Co, Wm Wintz Mgr, Trunks, Valises, Harness, Saddles, Navajo Blankets, Etc, Cascade av s e cor Pike's Peak av, Tel Main 2296. (See p 164.)

Colorado Midland Band, H T Irvine director, 116 N Nevada av.

SIGNS of EVERY DESCRIPTION
W. E. Hawk 22½ S. Tejon St. Phone Black 631

FOR GOOD HEALTH DRINK WATERS THAT ARE PURE
MINERAL WATERS DELIVERED
Colorado Mineral Water Co. 'Everything in Mineral Water' Telephones Main 4 & 583
Headquarters, ROBINSON DRUG CO.
J. R. BALLARD, PROPRIETOR

Phone 13 | For the Prompt Plumbers | Phone 13
BARNES-STEPHENS PLUMBING & HEATING COMPANY
206 NORTH TEJON

GREWELL COAL CO.
COAL COKE and WOOD
Office 110 N. Tejon St. Phone 1271 Yard Phone 2140

COLORADO MIDLAND RY, F B Miller Supt, J R Groves Supt of Machinery, C N Davids Gen Purch Agt, Burwell Johnson Chief Dispatcher, R W Reubendale Frt and Pass Agt, Main n w cor 1st, Depot 5th n e cor C M Ry Tracks, Colo City, Tels West 75, Night West 76. (See p 5.)

COLORADO MONUMENTAL Works, C F Aldrich Propr, 333 S Wahsatch av, Tel Main 589.

—National Bank Building Co, T C Strachan sec, 102 S Tejon.

—National Life Assurance Co, J B Holman dist mgr, W H Aitken and F L Davis agts, 316 Hagerman Bldg.

COLORADO PACKING & PROVISION Co, Mark E Raftry Mgr, 128 S Sierra Madre, Tel Main 208.

—Plymouth Rock Club, G W Veditz sec-treas, 414 Custer av.

—Press, C L Yeager Publisher, 130 S Cascade av.

COLORADO REAL ESTATE CO, C J Wright Sec, 7 N Tejon, Tel Main [illegible].

Originators and Makers of the Famous Colorado Stock Saddle
WM. WINTZ, Manager
Phone Main 2296

The Colorado Leather Goods Company

Dealers in Trunks, Suit Cases, Valises, Ladies' Hand Bags, Leather Novelties, Harness, Saddles, Robes, Navajo Blankets, Etc.

Corner Pike's Peak and Cascade Avenues
Colorado Springs, Colo.

COLORADO MIDLAND RY, N L Drew Gen Agt, H E Gardner City Pass Agt, 9 N Tejon, Tel Main 376, Pass Depot Pike's Peak av s w cor El Paso, Frt Depot Cucharras s e cor Corona, A E Ford Agt. (See

COLORADO MIDLAND RY, C G Reubendale Agt, Depot Pawnee av cor C M Ry Tracks, Manitou, Tel Manitou 41.

COLORADO MINERAL WATER Co (J R Ballard), 408 Cooper av, Tel Main 583. (See right side lines.)

Colorado Minnesota Mining Co, J K Vanatta sec, 304 Colorado Bldg.

COLORADO SAVINGS BANK OF Colorado Springs, E J Eaton Pres, O H Shoup V-Pres, F P Evans Cashr, T C Strachan Asst Cashr, 102 S Tejon, Tel Main 840. (See p 166.)

COLORADO SCHOOL FOR THE Deaf and Blind, W K Argo Supt, Institute bet Pike's Peak av and High, Tel Main 429.

—Springs Abstract Co, basement Court House.

COLORADO SPRINGS ACADEMY for Boys and Girls, James B Walton Prin, a Full Course of Study in the Classics, English and Mathematics, 831 N Tejon.

The El Paso Ice & Coal Co.
ARTIFICIAL ICE
COLORADO'S BEST COAL
EL PASO DISTILLED WATER
29 N. Tejon St. Phones 46 & 91

Crissey & Fowler Lumber Co.
Lumber and Building Materials ○ Planing Mill in Connection
117-123 W. Vermijo Avenue Telephone Main 101

Colorado Mineral Water Co.
Telephones 583 and Main 4
Headquarters, Robinson Drug Co.

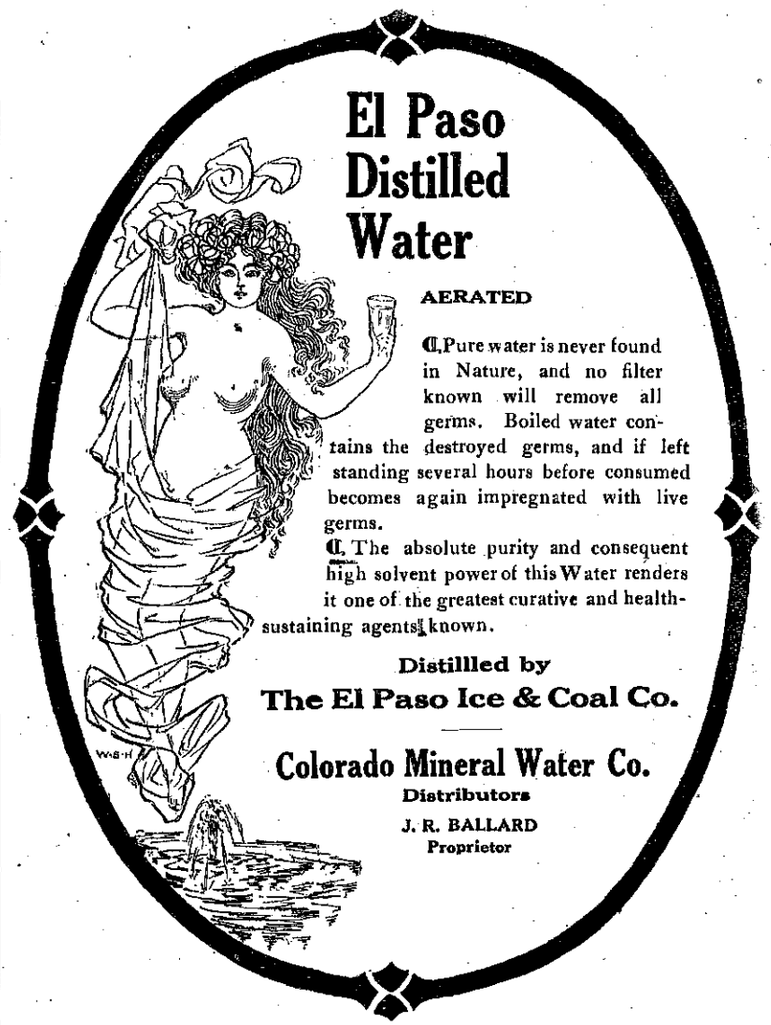

Manitou, Ute Chief Soda, Ouray Iron, Pueblo Magnetic and Mansions Hotel Iron, Delivered to All Parts of City

Property of
PUBLIC LIBRARY
Colorado Springs, Colo.

The El Paso Ice & Coal Co.
ARTIFICIAL ICE
COLORADO'S BEST COAL
EL PASO DISTILLED WATER
29 N. Tejon St. Phones 46 & 91

W. W. Williamson
Real Estate, Loans Insurance
Rooms 40-41 First National Bank Bldg. Phone 476

THE SUN REALTY CO
Real Estate
Insurance
Loans
23 1-2 N. TEJON ST.
PHONE MAIN 209

COLORADO SPRINGS ART STUdio, Mrs M R Forbush Propr, Lessons Given in Drawing, Oil, Water Colors, Pastel and China Decorating, China and Cut Glass Mended (Riveted or Cemented), 22 E Bijou.

COLORADO SPRINGS BROKERage Co (F H Cunningham, F M Koehler), Correspondent C E Miller Brokerage Co, Denver, Private Wire 210 Mining Exch Bldg, Tel Main 848.

—Springs Broom Mfg Co (P J Bechtle, S J Estill), 631 W Huerfano.

COLORADO SPRINGS BUSINESS College, Edward Wilder Propr, 3d Floor Opera House Blk, 18-20 N Tejon, Tel Main 1160. (See right bottom lines.)

WE GUARANTEE POSITIONS TO OUR GRADUATES
Colorado Springs Business College
3d Floor, Opera House Block
Commercial, Shorthand and Typewriting Courses. Visitors Welcome
EDW. WILDER, Prop
Phone Main 1160

COLORADO SPRINGS BAKERY, Henry Rohwer Propr, 837 E Willamette av, r same.

Colorado Springs Brick Mnfrs' Assn, E C Sharer sec, 402 Mining Exch Bldg.

General Banking Business
Interest Paid on Savings Accounts
The Colorado Savings Bank
of Colorado Springs, Colorado
Capital - - - - - - $50,000.00
Surplus - - - - - - $50,000.00
Officers and Directors
E. J. Eaton, *President* O. H. Shoup, *Vice-President* F. P. Evans, *Cashier*
T. C. Strachan, *Asst. Cashier* W. S. Nichols Wm. Strachan
F. A. Vorhes Joseph G. Dern John Curr E. C. Sharer

PATENTS
COPYRIGHTS
TRADE-MARKS
MASON, FENWICK & LAWRENCE
ATTORNEYS and SOLICITORS
316-318 Colorado Building Denver, Colo.
FREE BOOK MAILED ON REQUEST

Ask for Original "Manitou" Table Water & Ginger Champagne
The Manitou Mineral Springs Co. Absolutely Natural and Pure
Beware of Substitutes

COLORADO SPRINGS CENTRAL Business College Co (Inc), F C Onstott Pres, J C Croy V-Pres, Controlling the Central Business College, 18-20 S Tejon. 3d Floor Nichols Blk, Tel Main 1745. (See right top lines.)

COLORADO SPRINGS CITY DIrectory, R L Polk Directory Co Publishers, 303 and 304 Hagerman Bldg, Tel Main 461.

COLORADO SPRINGS CO, Geo A Krause Pres, T J Fisher V-Pres, W W Postlethwaite Sec, Real Estate, 7-8 Gazette Bldg, Tel Main 120.

COLOADO SPRINGS CREAMERY, John Lennox Propr, Mnfrs of High Grade Creamery Butter, 228 N Tejon, Tel Main 356.

COLORADO SPRINGS CYCLE CO, T G Potter Propr, Bicycles, Bicycle Supplies, Motor Cycles and Repairing, All Work Guaranteed, New Wheels to Rent at Reasonable Rates, 12 E Kiowa, Tel Black 514. (See adv opp classified Bicycles.)

COLORADO SPRINGS DRUG CO, Adolph Fehringer Pres and Gen Mgr, 101 S Tejon, Tel Main 479.

Phone 1360
Standard Electric Co.
5 E. BIJOU ST.
We Repair Motors, Elevators, Lights, Telephones, Bells and Anything Electrical or Mechanical

Colorado Springs Dry Goods Co, S D McCracken pres and treas, C K Wolfe sec, 120 S Tejon.

—Springs Esperanto Society, C M Balkam pres, Pearl B McMillan sec, Y M C A Bldg.

COLORADO SPRINGS FLORAL Co, Frank Hayden Pres and Mgr, Plants, Cut Flowers and Decorations, 104 N Tejon, Tel Main 599. (See bottom edge of leaves.)

—Springs Fly Casting Club, A L Patton sec, 103 E Huerfano.

COLORADO SPRINGS FUEL CO, H C Harmon Pres and Mgr, Geo H Forster Asst Mgr, 112 E Pike's Peak av, Tels Main 213 and 230.

The Colorado Springs Fuel Company
Two Phones: Main 230 112 E. Pike's Peak Ave.
EXCLUSIVE AGENCY FOR ALL THE BEST GRADES OF FUEL
FULL WEIGHTS PROMPT DELIVERY LOWEST PRICES
H. C. HARMON, Pres. & Mgr. GEO. H. FORSTER, Asst. Mgr.

COLORADO SPRINGS ELECTRIC Co, Geo Bullock Pres, R W Chisholm V-Pres, R L Holland Sec and Treas, G B Tripp Mgr, 107 E Kiowa, Tel Main 2400, Power Plant 4 miles n e of City, Engineering Dept, 320 Hagerman Bldg. (See front cover.)

COLORADO SPRINGS GAZETTE (Republican,) Colo Springs Gazette Co Publishers, Charles T Wilder Editor, M A Ege Bus Mgr, 15 E Pike's Peak av, Tel Main 215. (See right bottom lines.)

Haigler Realty Co.
"Our Hobby"---San Luis Valley Irrigated Lands
Offices 1-2-3-6-8 Barnes Building 113 1-2 E. Pike's Peak Avenue

FOR GOOD HEALTH DRINK WATERS THAT ARE PURE
MINERAL WATERS DELIVERED
"El Paso" Distilled Water
Pure Spring Water for Domestic Use
Colorado Mineral Water Co.
J. R. BALLARD, PROPRIETOR
Headquarters, Robinson Drug Co.
TELEPHONES MAIN 4 AND 583

Enterprise Furniture Co.
TENTS, AWNINGS AND WINDOW SHADES Phone Main 1264
129-131 E. HUERFANO STREET

Camp Outfits Rented
Take a Vacation and Spend it in the Mountains Hunting and Fishing
THE OUT WEST TENT & AWNING CO.
113 1-2 N. Tejon St. Phone 1261

COLORADO SPRINGS GAZETTE Co, Clarence P Dodge Pres, Charles T Wilder V-Pres, M A Ege Sec-Treas and Bus Mgr, Publishers Colo Springs Gazette and Evening Herald, 15 E Pike's Peak av, Tel Main 215.

—Springs Gold M Co, Kenneth MacDermid sec, 211 Mining Exch Bldg.

—Springs Gun Club, A J Lawton sec, 10½ E Pike's Peak av.

—Springs Hide & Tallow Co, T D Van Mispelaar mgr, 116½ E Cucharras.

—Springs High School, See High School.

COLORADO SPRINGS INFIRMary of Osteopathy, Dr C S Klein Pres, 601-605 Exch Nat Bank Bldg, Tel Main 1370. (See adv.)

Colorado Springs Iron Wks, A Petersen & Co proprs, 19 Post Office pl.

COLORADO SPRINGS LAUNDRY Established 1882, W H Metz Mgr, The Correct Finish on Shirts, Collars, Etc, High Grade Work, Six Wagons, Free Delivery, 110½ E Cucharras, Opp Court House, Tel Main 66.

COLORADO SPRINGS LIGHT & Power Co (The Gas Co), George Bullock Pres, R W Chisholm V-Pres, R L Holland Sec and Treas, George B Tripp Mgr, 107-111 E Kiowa, Tel Main 2400, Plant ½ Blk South of Huerfano Viaduct. (See front cover.)

—Springs Metal Co, Harry Leven sec, 303 Colo Bldg.

—Springs Mineral Water Co (W A McKinney, Thomas Roberts), 109 Cheyenne boul.

COLORADO SPRINGS MINING Stock Assn, F F Castello Pres, W P Kinney Sec and Treas, Mining Exch Bldg, Tel Main 361.

—Springs Missionary Training & Bible School, Rev W H Lee supt, 27 W Huerfano.

COLORADO SPRINGS NATIONal Bank, S D McCracken Pres, W K Jewett, W F Richards, O E Hemenway V-Presidents, Willis R Armstrong Cashr, 31 N Tejon, Tel Main 404.

—Springs Novelty Wks, E H Morse propr, 111 E Huerfano.

Residence, 516 N. Cascade Ave. Office Phone M 1370
Mrs. K. Bradford, Sec'y Residence Phone M 2463
The Colorado Springs Infirmary of Osteopathy
Dr. C. S. KLEIN, President Graduate Under Founder of Osteopathy
"Best Equipped Osteopathic Offices in the City"
Practice Limited to Osteopathy
Hours, 8 to 12 1 to 6
Suite 601 to 605 Exchange National Bank Building Colorado Springs, Colo

G. S. Barnes & Son 111 E. Pike's Peak Avenue Phone Main 60
MECHANICS' TOOLS of Standard Makes

The El Paso Ice & Coal Co. ARTIFICIAL ICE COLORADO'S BEST COAL EL PASO DISTILLED WATER 29 N. Tejon St. Phones 46 & 91

Central Business College
18-20 S. TEJON Telephone 1745 F. C. ONSTOTT, Principal
STANDARD SYSTEMS THOROUGH COURSES COMPETENT INSTRUCTORS (See page) 144

Colorado Springs Oil & Gas Co, E A Smith supt, 47 P O Bldg.

—Springs Opera House Co, C T Fertig sec and treas, 29 N Tejon.

COLORADO SPRINGS PAVING & Tile Co (Ole Peterson), Sidewalks and Lawn Walks a Specialty, Curbing, Guttering and Carriage Blocks, High Grade Stone, Office 305 De Graff Bldg.

—Springs Pressed Brick & Fire Brick Co, F C Schrader pres, Mt Washington.

COLORADO SPRINGS PUBLIC Library, Lucy W Baker Librarian, 21-23 W Kiowa.

—Springs Real Estate Co, A J Lawton sec, 10½ E Pike's Peak av.

—Springs Real Estate Exchange, H F Davis sec, 7 N Tejon.

COLORADO SPRINGS RETAIL Grocers & Butchers Assn, Hancock-Love Merc Agency Mgrs Credit Dept, 707 Exch Nat Bank Bldg, Tel Main 1194.

COLORADO SPRINGS SAW MILL (J R Ballard, W H Stodart), 302-308 S 8th, Tel Main 1060.

COLORADO SPRINGS SANITARium (Battle Creek Methods), F W Patterson Bus Mgr, Office 403-404 De Graff Bldg, Tel Main 313.

COLORADO SPRINGS SOCIAL Driving Club, C Louis Smith Pres, S S Bernard V-Pres, Samuel Schlessinger Sec, E G Davis Treas, Don C Goddard Mgr, 20½ N Tejon, Tel Main 857.

—Springs Telegraph, see Evening Telegraph.

COLORADO SPRINGS TRANSfer & Livery Co, Louis Reinken Pres, J T Sanderson Treas and Gen Mgr, J M Johnson Sec, 11 N Cascade av, Tels Main 77 and 97.

Colorado Springs Trust Co, F W Stehr sec, 129 E Pike's Peak av.

COLORADO SPRINGS WEEKLY Payment Loan Co (Harry Leven), Chattel and Salary Loans, 303 Colo Bldg, Tel Main 1512.

A. B. Hutchinson J. L. Columbia
MANITOU LIVERY & TRANSFER CO.
Manitou, Colo.
Office, 22[illegible] Manitou Ave. Stable, 111 Manitou Ave.
Phone Manitou 9 Phone Manitou 4

COLORADO SPRINGS & CRIPple Creek Dist Ry, J H Waters Gen Mgr, F C Matthews Gen Frt and Pass Agt, E S Hartwell Auditor, J R Fusselman Treas, E D Richards Chf Clk Traffic Dept, General Offices 4th Floor Mining Exch Bldg, Ticket Office 119 E Pike's Peak av, Pass Depot Pike's Peak av cor El Paso, Frt Depot Conejos cor RioGrande, W S Crosby Ticket Agt, 208 Manitou av, Manitou.

COLORADO SPRINGS & INTERurban Ry Co, D H Rice Pres, A G Sharp V-Pres, C S Chamberlin Treas, Wm Lloyd Sec, B M Lathrop Supt, J O Henry Asst Supt and Claim Agt, Offices and Car Barns S Tejon n w cor Moreno av, Tel Main 125. Up-Town Office 117 E Pike's Peak av, Tel Main 15.

—State Poultry Assn, G W Veditz sec, 414 Custer av.

—Street Sign Adv Co (C D Taylor, Ferdinand Beyle), 502 Colorado av, Colo City.

—Sugar Mfg Co, J R McKinnie v-pres, 315 Exch Nat Bank Bldg.

COLORADO TELEPHONE CO, C E Stratton Dist Mgr, 120 E Kiowa, Tel Main 1300, Branches 10 N 3d, Colo City and 221 Manitou av, Manitou.

—Telephone Co's Building, 120 E Kiowa.

COLORADO THE, F J Kamber Propr, Jewelry and Curios, 14 E Pike's Peak av, Tel Main 890.

COLORADO TITLE & TRUST CO, J Arthur Connell Pres, W R Waterton Sec, G E Nolte Treas, John H Baker C P A Auditor, 129 E Pike's Peak av, Tel Main 126.

GAZETTE
60 CENTS PER MONTH
Has Only 7-Day Newspaper in Central Colorado. Has the Only Sunday Issue in Colorado Springs.

FOR GOOD HEALTH DRINK WATERS THAT ARE PURE
MINERAL WATERS DELIVERED
The Mansions Hotel Effervesing Lithia and Iron Water for Pure Drinking Water and for Medicinal Use
Colorado Mineral Water Co.
Headquarters Robinson Drug Co. Phones Main 4 and 583
J. R. Ballard, Prop.

A remedy for every ill. We guarantee satisfaction or refund money without question.
The Robinson Drug Co. The Rexall Store
FREE DELIVERY TELEPHONE 4

The El Paso Ice & Coal Co.
ARTIFICIAL ICE
COLORADO'S BEST COAL
EL PASO DISTILLED WATER
29 N. Tejon St. Phones 46 & 91

PIKE'S PEAK FLORAL CO
RETAIL FLORISTS
Cor. Wahsatch and Platte Avenues
Phone Main 28

Colorado Turquoise Co (C H Wyman, H E James), mfg jewelers, 11 S Cascade av.
—Turquoise Mining Co, 11 S Cascade av.
—& Cape Nome M Co, F L Ballard sec, 62 P O Bldg.
—& New Mexico Inv Co (E B Skinner, J W Mullin), 7 S Tejon.
—& Northwestern Inv Co, C J Wright sec, 7 N Tejon.
COLORADO & SOUTHERN RY, G H Logan Com'l Agt, M E Gilbert Asst Tkt Agt, D O Thompson City Pass Agt, 119 E Pike's Peak av, Tel Main 164, Pass Depot Pike's Peak av s w cor El Paso, Tel Main 34, Frt Depot Cucharras s e cor Corona, Tels Main 103 and 182, A E Ford Agt. (See p. 3.)
—& Wyoming Lumber Dealers Assn, H H Hemenway sec and treas, 117 W Cucharras.
Colt Mary A (wid James B), r 524 E Cache la Poudre.
—Mary E, student, b 524 E Cache la Poudre.
—Morris B, clk Yates & McClain R Co, r 1006 N Wahsatch. (Mrs Mary.)
Colton Elijah V R, feed, 5 E Cucharras, r 331 E Las Vegas. (Mrs Emma Z.)
—Frank A, driver Globe Exp Co, r 1332 Glen av. (Mrs Beatrice F.)
Colucci Domenico, mason, b 130 E Huerfano.
Columbia George L, marshal Manitou, b 115 Manitou av, Manitou.
COLUMBIA JOSEPH L (Manitou Livery & Transfer Co), r El Paso boul, 1 blk e of D & R G R R, Manitou. (Mrs May E.)
—Louis B, driver Manitou Livery & T Co, b J L Columbia.
—Mrs Martha, r 115 Manitou av, Manitou.
—School, Boulder n w cor Institute.
Columbine Block, 406½ S Tejon.
—Poultry Yards, A N Burke propr, 804 E Yampa.
COLUMBINE THE, Mrs Avis J Stevens Propr, Strictly Modern Furnished Rooms by the Day or Week, Excellent Meals if Desired, Rates Reasonable, Close in on Car Line, 406½ S Tejon, Tel Main 1552.
Colver, see Culver.
Colvin Charles W, driver C S Trans & Livery Co, b 618 N Pine. (Mrs Lillian M.)
—J Albert, checkman, b 618 N Pine.
Colvocoresses Harold, r 1524 N Nevada av. (Mrs Katharine A.)
Colwell, see also Caldwell.
—A J, framer S T Seddon, rms 14½ E Pike's Peak av.
—Byron M, with Littell Bros Coal M Co, r 420 N Corona.
—Roland L, student, rms Hagerman Hall.
Colyer Humphrey, painter, r 809 E Costilla. (Mrs Lena A.)
Combs, see also Coumbs.
—Alva B, grocer, 323½ S Tejon, b 618 S Weber.
—Mrs Anna, domestic, 102 E St Vrain.
—Bertha E, laund, b 618 S Weber.
—John W, lab, r 1316 Lincoln av. (Mrs Alma.)
—Max A, moved to Roseburg, Ore.
—Otis M, baker Chicago Bakery, b 618 S Weber.
—Silas W, r 618 S Weber. (Mrs Nannie.)
Comer Earl, student, b 1009 S Weber.
—Ida A, clk T B Comer, b 106 S Conejos.
—Robert L, driver, r 1009 S Weber. (Mrs Bertha S.)
—Thomas B, grocer, 106 S Conejos, r same. (Mrs Ida A.)

Paul Auto Co. 17 S. Cascade Ave. Telephone 2214
Sells the Reo, Overland and Apperson Cars

Tompkins Roofing Co. Sarco Mineral Rubber Roofings. Never soft enough to run Never hard enough to crack
Frank Tompkins, Mgr. ::: REAR GAZETTE BUILDING Telephones Main 614 and 1751

Comfort Mrs Frances M, rms 1720 S Cascade av.
Comisky Albert T, blksmith Danville Coal Mine, b 2723 N Cascade av.
—James J, supt Danville Coal Mine, r 2723 N Cascade av. (Mrs Alice.)
COMMERCIAL UNION ASSURance Co (of London), Colo Inv and Realty Co Agts, 7 N Tejon.
COMMERCIAL UNION FIRE INS Co (of New York), C D Hopkins Agt, lobby Mining Exch Bldg.
Compton Arthur J, driver Thrasher & Son, r 1005 Colorado av, Colo City. (Mrs Mary L.)
—David R, farmer, r 612 E Cache la Poudre.
—Lloyd D, sergt Police Dept, r 120 N Spruce. (Mrs Hazel I.)
—Mary E (wid David A), b 612 E Cache la Poudre.
—Samuel J, millman, r 311 Hagerman, Colo City. (Mrs Margaret.)
Compos Joseph, r 515 E Pike's Peak av. (Mrs Beatrice.)
Comstock Josephine M, vocalist, rms 712 N Tejon.
—Mrs Lucy A, r 935 Washington av.
—Peter D, r 209 N 7th.
Conacher Ainslie M, millman Portland Mill, b 210 S Wahsatch av.
—Alexander W, r 210 S Wahsatch av. (Mrs Katherine T.)
Conant Etta D (wid Wm L), b 330 Mesa rd.
CONANT FLORENCE, Employment Agency and Insurance, Orders Taken for Coal, 229 Hagerman Bldg, Tel Main 710, r 330 Mesa rd, Tel Main 1492.
—Jennie M, student, b 719 E Cache la Poudre.
—Wm H, died Nov 28, '09, age 93.
Conard Reno J, rancher, r 429 Franklin. (Mrs Clara.)
Conatser Joseph R, repr C M Ry, r 18 S 9th. (Mrs Clara.)
Concannon Cora S, b 1512 Washington av.
CONCORDIA FIRE INS CO (of Milwaukee), Avery-Bruce-Haupt Ins and Agency Co Agts, 11 First Nat Bank Bldg.
Condon Andrew P, r 189 Manitou av, Manitou. (Mrs Ida M.)
—Anna B, b 189 Manitou av, Manitou.
—Walter J, b 189 Manitou av, Manitou.
Cone Daniel T, cond C M Ry, 223 Jefferson, Colo City. (Mrs Ella M.)
—Myles S, student Colo City High School, b 223 Jefferson, Colo City.
—Mrs Roseltha, r 727 N Corona.
—Sidney R, carp, r 922 S Royer. (Mrs Katherine L.)
Conejos Land & Title Co, T G Turner sec, 16 El Paso Bank Bldg.
Confer Dorothy, clk F W Woolworth & Co, b 327 E Bijou.
Conger Annie E (wid Carlos), r 1720 S Nevada av.
—John B, janitor M W Sanitarium.
—Ozias D, tmstr Tudor Coal Co, r 608 N Pine. (Mrs Mary I.)
Coniff Joseph A, blksmith C M Ry, r 1642 Grant av. (Mrs Katherine M.)
Conklin G Ross, student Colo Coll, b 817 N Cascade av.
—N Edgar, moved to Cripple Creek, Colo.
Conlan John L, rms 26 Center, Ivywild. (Mrs Mabel J.)
Conley Elmer J, lab, b 916 Jackson, Colo City.
—Frank W, lab, b 916 Jackson, Colo City.
—James A, r 916 Jackson, Colo City. (Mrs Rosa.)
—Joseph V, lab, b 916 Jackson, Colo City.
—J Hunter, messr, rms 712 N Tejon. (Mrs Carrie A.)
—May F, bkpr Colo School for D and B, rms 312 S Cascade av.
—Rosa, b 916 Jackson, Colo City.
—Thomas B, lab, b 916 Jackson, Colo City.

Passenger & Freight Elevators
Otis Elevator Co. 1609-13 Glenarm St. Denver, Colorado

FOR GOOD HEALTH DRINK WATERS THAT ARE PURE
MINERAL WATERS DELIVERED
Colorado Mineral Water Co. "Everything in Mineral Water" Telephones Main 4 & 583
Headquarters, ROBINSON DRUG CO.
J. R. BALLARD, PROPRIETOR

Chris Pedersen AGENT HILLYARD SECURITY WINDOW FASTENERS
Rear 20 E. Bijou Tel. Main 1639

The El Paso Ice & Coal Co. ARTIFICIAL ICE COLORADO'S BEST COAL EL PASO DISTILLED WATER
29 N. Tejon St. Phones 46 & 91

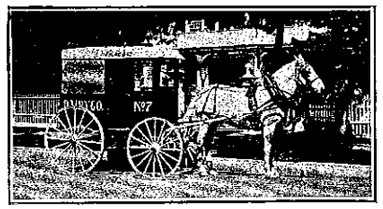

Connell, see also Cannell.
—Bessie, b 1323 N Nevada av.
—C E, lab C S & I Ry, r 620 S Cascade av.
—Frank M, patrolman Police Dept, r 1442 N Chestnut.
—James, b 637 E Willamette av.
—James, electr, r 122 Midland av, Manitou. (Mrs Mary.)
—James A, painter S M Duncan, r 119 S El Paso. (Mrs Jessie D.)
—John, driver Ute Chief Mineral Water Co, r 450 Manitou av, Manitou.
CONNELL J ARTHUR, Pres Colo Title & Trust Co, r 2 E Columbia, Tel Main 1327. (Mrs Mary A.)
Connelly Michael, b Union Printers' Home.
—Ret P, tchr, r 521 Jefferson, Colo City. (Mrs Augusta C.)
Conner Anna D (wid Martin A), cpt sewer Giddings Bros, r 520 W Kiowa.
CONNER ARTHUR F, Groceries, Meats, Feed, Tinware, Notions and Patent Medicines, 562 E Platte av, Tel Main 464, r 814 same. (Mrs Ella A T.)
—C Albert, clk A F Conner, r 306 N El Paso. (Mrs Myrtle E.)
—Martin A, died Dec 25, '09, age 60.
—Millie M, moved to Cheyenne, Wyo.
—Ruth M, student Colo City High School, b 8 Colorado av, Colo City.
—Wm E, foreman Colo Brick & A S Co, r 516 High. (Mrs Thurzella E.)
Connolly Stephen J, chf eng Portland Mill, r 1522 S Tejon. (Mrs Alice M.)
—Thomas, moved to Denver.
—Walter A, clk Colo Tel Co, rms 119 E Boulder.
Connor Charles E, r 202 Beacon, Roswell. (Mrs Gertrude H.)
—Edward, b 524 Washington, Colo City.
—James C, mining, r 1 blk w of Adams Crossing. (Mrs Ida E.)
—Mrs May W, grocer, 427 Colorado av, Colo City, r 8 same.
Connors Guy, hlpr M W Sanitarium.
—Margaret (wid Patrick), r 509 W San Rafael.
Conover George S, mining, r 114 Tyler pl. (Mrs Edith M.)
—J Carl, rms 428 S Tejon.
Conrad James M, rms 120 S Cascade av.
—M Salome, student High School, b 117 E Espanola.
Conroy Ella, b 631 Griswold.
CONTINENTAL CASUALTY CO (of Chicago), A E Thomas Dist Mgr, 400 Exch Nat Bank Bldg.
CONTINENTAL INS CO (of New York), Sun Realty Co Agts, 23½ N Tejon.
—Oil Co, Frederick P Purdy mgr, 112 S 1st, Colo City.
Converse Wm F, millman Golden Cycle Mill, r 126 Monroe, Colo City. (Mrs Retta G.)
Conway Albert B, tmstr, r 218 N 7th. (Mrs Emma M.)
—Mrs Bertha M, b 122 N 7th.
—Ernest E, osteopath, 6 El Paso Bank Bldg, r 16 Center, Ivywild. (Mrs Sarah J.)
—Frank R, mgr Ormonde Hotel, 19-a S Cascade av.
—Hazel D, student, b 218 N 7th.
—James E, coal, b 218 N 7th.
—John F, clk Wills, Spackman & Kent, b 324 S Wahsatch av.
—Ray J, lab, b 218 N 7th.

The H. A. Gaebel Engraving Co.
MAKERS OF GOOD CUTS FOR PRINTING PURPOSES
412 1-2 SANTA FE AVE. PUEBLO, COLO. PHONE UNION 761

Burgess Fancy Bakery Goods 112 North Tejon Street

CONWAY WM F, Mgr New Elk Hotel, 120½ E Pike's Peak av, Tel Main 242, Mgr Correspondence Bureau Rocky Mtn News and Denver Times, 120½ E Pike's Peak av, Tel Main 262.
Conwell Rev Albert B, r 221 E Dale. (Mrs Angie M.)
—Carl E, lab, r 620 S Cascade av. (Mrs Mabel M.)
—Cora, student Central Bus Coll, b 14 S Wahsatch av.
Cook, see also Koch.
—Ada E, nurse, 1930 Colorado av, Colo City, b same.
—Anna L, evangelist, b 428 W Kiowa.
—Ariel E, b 23 Beacon, Roswell.
—Aubrey T, miner, r 2 Taylor. (Mrs Luella.)
—Mrs Becca M, dressmkr, 614 E Willamette av, r same.
—Dorothy E, student Colo Coll, rms Bemis Hall.
—Eliza H (wid Henry T), r 815 N Cascade av.
—Mrs Ellen L, smstrs Hub Clo Co, r 215 Lowell, Ivywild.
—Emerson, hlpr Seldomridge Grain Co, b 841 E Monument.
—George, miner Austin Bluffs, b 2901 N Cascade av.
—Harry E, bkpr, r 1112 Palmer Park boul. (Mrs Alice H.)
—Harry M, clk Gano-Downs Co, b 1711 Colorado av.
—James, waiter N Y Rest, rms 219 E Huerfano.
—John H, boilermkr C M Ry, r 216 N 10th, Colo City. (Mrs Nellie R.)
—John K, horsedlr, r 215 Lowell. (Mrs Ellen M.)
—J Russell, r 431 S Weber. (Mrs Nellie.)
—Katherine I, domestic, 719 N Nevada ab.
—Lelah, waiter M W Sanitarium.
COOK MILES, West Side Real Estate, Insurance Loans and Collections, Special Attention Given to Property of Non Residents, 1429 Colorado av, Tel West 29, r 1711 same. (Mrs Ida E.)
Cook Mina H, nurse, 801 N Weber, rms same.
—Nettie, b 1501½ Colorado av.
—Ralph G, carp, b 428 W Kiowa.
—Rose, waiter Nordrach Ranch.
—Ross E, rms 803 E Kiowa. (Mrs Ella.)
—Ruth, clk, b 428 W Kiowa.
—Samuel C, eng Engine Co No 1, r 428 W Kiowa. (Mrs Emma.)
—Verna, appr Mrs S A Remy, b 23 S Beacon, Roswell.
COOK WHEATLEY A (Central Transfer Co), rms 133 E Kiowa.
—Wm S, lab Austin Bluffs Coal Mine, r 23 Beacon, Roswell. (Mrs Louella.)
—W Lorrain, eng, b 815 N Cascade av.
Cooke Luella B, rms 803 E Kiowa.
—Marie (wid Turner), r 32 Lake av, Broadmoor.
Cookson Wm, caretkr rms 1306 W Cheyenne rd. (Mrs Ollie.)
Cooley Al fireman b 4 E Vermijo av.
—Amy R mangler C S Laundry, b 126 E Cucharras.
—Charles A, moved to Cardiff, Colo.
—Charles D, r 1629 N Corona. (Mrs Genevieve G.)
—Florence, student High School, b 1629 N Corona.
—Franklin A, lab, b 126 E Cucharras.
—Sarah (wid Alexander M), cook, rms 126 E Cucharras.
—Wesley T, moved to Denver.
Coolidge Philip T, tchr Colo Coll, b 324 E Yampa.
Coombs, see Combs and Coumbs.
Coonrod Bettie B (wid Stephen M), r 425 E Dale.
Coon, see Koon.
Coons, see also Koons.
—Wm O, moved to Pueblo.
Cooper, see also Kupper.
—Ada, nurse, Bethel Hospital, rms 217 S Institute.
—Almeda, cook, 1504 N Nevada av.
—Anna, rms 105 W Cheyenne rd.
—Bessie, tchr Bristol School, b 723 N Wahsatch av.
—Edgar F, fireman, rms 415 N El Paso.

FOR GOOD HEALTH DRINK WATERS THAT ARE PURE
MINERAL WATERS DELIVERED
"El Paso" Distilled Water Pure Spring Water for Domestic Use
Colorado Mineral Water Co.
J. R. BALLARD, PROPRIETOR
Headquarters, Robinson Drug Co.
TELEPHONES MAIN 4 AND 583

PAPER *That's All,* but All Kinds
The Hyde Paper Co.
100-102 S. Victoria Ave. Pueblo, Colo.

The Best Line of BOYS' CLOTHING
VISIT OUR BOYS' STORE
Robbins ON THE CORNER

The El Paso Ice & Coal Co.
ARTIFICIAL ICE
COLORADO'S BEST COAL
EL PASO DISTILLED WATER
29 N. Tejon St. Phones 46 & 91

26 Midland Block
Norton Investment Co.
Care of Non-Resident Property

Cooper Ellen L, b 1220 N Wahsatch av.
—Mrs Eva D, b 427 S Tejon.
—Eva R, b 428 E Platte av.
—Mrs Fannie C, phys, 153 Ruxton av, Manitou.
—Francis M, phys and propr Hotel Ruxton, 153 Ruxton av, Manitou.
—Frank A, agt, r 801 E Costilla. (Mrs Ida G.)
—Harry H, surveyor, rms 105 S Cascade av.
—Henry, miner Curtis Coal Mine, r Curtis P O. (Mrs Annie.)
—Henry H, agt, r 1220 N Wahsatch av. (Mrs Lizzie L.)
—Homer, tmstr, r 11 S 4th, Colo City. (Mrs Zella M.)
—Horace T, phys, 111 S Weber, b 123 E Huerfano.
—Irene, student, b 702 N Corona.
—James, carp, r 310 Beacon, Roswell. (Mrs Addie C.)
—John B, waiter, b 702 N Corona.
—John C, patrolman Police Dept, r 702 N Corona. (Mrs Frederica.)
—John E, moved to Wellington, Colo.
—John M, rms 105 W Cheyenne rd.
—John N, b Union Printers' Home.
—Katherine H, student High School, b 1220 N Wahsatch av.
—Lee, forester, b 1220 N Wahsatch av.
—Lillian M, masseuse, 428 E Platte av, r same.
—Marjorie C, tchr, b 1220 N Wahsatch av.
—Mary, domestic, Colo School for D and B.
—Minor, dentist, r 314 E Columbia. (Mrs Ellen T.)

Cooper Pocahantas B (wid Joseph A), r 1814 N Nevada av.
—Ruth, student High School, b 1220 N Wahsatch av.
—Virgil, storage, 2 E Kiowa, r 124 E Española. (Mrs Nellie C.)
—Warren L, wrapper J S Appel Suit & Cloak Co, r 21 W Mill. (Mrs Clara.)
—Wm, sexton St Mary's Church, rms 22 W Kiowa.
Co-Operative Mining, M & Co, N B Hames pres, 403½ Colorado av, Colo City.
Coots Frank E, driver H E Finch, b 209 Beacon, Roswell.
—Mattie M, tchr, b 209 Beacon, Roswell.
—Robert F, eng, r 209 Beacon, Roswell. (Mrs Anna V.)
Cope James E, carrier P O, r 901 N El Paso. (Mrs Elizabeth.)
—Roland P, messr Murray Drug Co, b 901 N El Paso.
Copeland Bertha S, b 217 E Cache la Poudre.
—Charles W, student Colo Coll, b 930 N Weber.
—Mrs Florence I, furn rooms, 115 E Vermijo av.
—Fred B, student Colo Coll, rms 930 N Weber.
—George E, moved to Cripple Creek.
—Katherine, student High School, b 311 E Uintah.
—Otis R, slsmn Friedline & Taggart, r 115 E Vermijo av. (Mrs Florence I.)
—Robert J, agt, r 311 E Uintah. (Mrs Louise R.)
—Robert M, student Colo Coll, b 311 E Uintah.
Coppedge, see also Cuppage.
—John T, driver L M Hunt Grain Co, r 316 Cameron av. (Mrs Mary B.)
Copper Bond Copper Co, J S McCuan sec, 328 Hagerman Bldg.
—John W, tmstr Wandell & Lowe T & S Co, r 508 S Sierra Madre.
Coppers J Walter, motorman C S & I Ry, r 222 E Rio Grande. (Mrs Lillie C.)

"Quality Printing" Is the ONLY KIND of Printing we do, and always will do
THE WATERMAN PRESS, 112 EAST CUCHARRAS ST. PHONE MAIN 1154

H. A. SCURR REAL ESTATE
Phone Black 732 20 S. Tejon St. LOANS and INSURANCE

Copple Lulu, b 224 N Spruce.
Copputelli Vincent, waiter Antlers Hotel, rms 19½ S Wahsatch av. (Mrs Emma L.)
Coray Charles S, carp, rms 316 S Tejon. (Mrs A Dorothea.)
—Edward G, insp, r 1214 Lincoln av. (Mrs Mary L.)
—Fred S, carp, r 912 E Costilla. (Mrs Minnie.)
Corbett Burton H, broker, 123 N Weber, r same. (Mrs Mae D.)
—Mrs Elizabeth L, clk J S Appel Suit & Cloak Co, b 329 E Kiowa.
—Wm J, b 4 E Vermijo av.
Corbin Clyde I, waiter N Y Rest, rms 104 E Huerfano.
—N Stanley, contr, 924 N Corona, r same. (Mrs Mayme.)
Corcoran Philip, b Union Printers' Home.
Cordes Sophia A G, domestic, 1001 N Nevada av.
Corcy, see also Cory.
—E Louise (wid Edward L), music tchr, 10 E Costilla, r same.
—Fred S, carp J C Anderson, r 912 E Costilla. (Mrs Minnie.)
Corke Frank L, cook John Ambler, r 105 E Cache la Poudre. (Mrs Ella.)
Corkins Clarence C, waiter, rms 719 W Huerfano. (Mrs Nellie A.)
—Clarence D, r 509 W Bijou. (Mrs A Nettie.)
—Emily J (wid Cornelius C), b 1713 Ash.
—E Cecil, appr Out West P & S Co, b 1109 E Platte av.
Corlett Clara J (wid John), r 418 E Yampa.
—Ida G, clk The Emporium, b 418 E Yampa.
—Mabel C, stenog Nicholas Leipheimer, b 418 E Yampa.
—Ralph B, clk P O, b 418 E Yampa.
Cornelius Harry E, mgr Singer Sewing Mach Co, 210 N Tejon, r 1222 Colorado av. (Mrs Lulu B.)
Cornell Frank M, patrolman, r 1442 N Chestnut. (Mrs Paulina E.)
—Henry, tmstr, r 524 S Wahsatch av.

Cornell John G, painter, b 1442 N Chestnut.
—Sidney A, clk J W Atkinson, 65 P O Bldg. (Mrs Lottie J.)
CORNFORTH ARTHUR, Lawyer, 505-507 Exch Nat Bank Bldg, Tel Main 804, r 1341 N Weber, Tel Black 504. (Mrs Fannie F.)
Cornish Melven, r 124 Osage av, Manitou.
Cornwell Katherine L, r 20 W Del Norte.
Corp Brady, millman U S R &R Co, r 319 Jackson, Colo City. (Mrs Mary F.)
Corporan Charles E, real est 426 Colorado, Colo City, rms same.
—Mrs Edith, r 316 Colorado av, Colo City.
—Fred A, driver, b 316 Colorado av, Colo City.
—Grace A, clk P O Colo City, b 316 Colorado av, Colo City.
—Lee, clk, b 316 Colorado av, Colo City.
—Leo L, clk I A Foote & Co, r 215 Jackson ,Colo City. (Mrs Lola.)
Correll Glen W, moved to Spokane.
—Louis H, eng Pearl Laundry, r 443 Cooper av. (Mrs Hope.)
—Tillman H, carp C M Ry, r 805 Jefferson, Colo City. (Mrs Henrietta.)
Corrin Edward D, tailor, 512½ Colorado av, Colo City, r 111 Jefferson, Colo City. (Mrs Mary H.)
—George B, janitor, rms 704 N Tejon.
CORRIN JOSEPH B, Merchant Tailor, 107 E Bijou, Tel Black 232, r 1112 W Cheyenne rd, Tel Red 778. (Mrs Edith I.)
—Richard J, solr Star Laundry, r 743 N Walnut. (Mrs Sarah A.)
Corson, see also Carson.
—Wm A, mining, r 810 W Cucharras. (Mrs Hannah.)
Cort Marcus R, student Central Bus Coll, b 1511 Washington av.
—Mary S (wid Wm C), r 1511 Washington av.
—Wm W, student, b 1511 Washington av.

WEBER CYCLE and SUPPLY COMPANY
Mfrs. Weber's Portable Turn Tables
Bicycles, Supplies and Repairs
6 E. Kiowa St. Phone M. 466

FOR GOOD HEALTH DRINK WATERS THAT ARE PURE
MINERAL WATERS DELIVERED
The Mansions Hotel Effervesing Lithia and Iron Water for Pure Drinking Water and for Medicinal Use
Colorado Mineral Water Co.
Headquarters Robinson Drug Co.
Phones Main 4 and 583
J. R. Ballard, Prop.

ALEX. MACKENZIE
Merchant Tailor
21 E. Bijou Street
Telephone Main 1193

The El Paso Ice & Coal Co.
ARTIFICIAL ICE
COLORADO'S BEST COAL
EL PASO DISTILLED WATER
29 N. Tejon St. Phones 46 & 91.

Cory, see also Corey.
—Clara A, b 814 E Platte av.
—Linus S, b 814 E Platte av. (Mrs Mary J.)
—Philip S, r 814 E Platte av. (Mrs Rose S.)
Corycll Edward W, chauffeur, 30 W Dale.
Cosgrave Patrick H, moved to Salida, Colo.
Costello, see also Castello.
—James, opr, r 331 Victoria av. (Mrs Jeannette.)
—John J, mgr Standard club, r 2020 Lincoln av, Colo City. (Mrs Lela R.)
Costilla Estates Dev Co, Franklin E Brooks pres, 62 First Nat Bank Bldg.
Cote Frank, r 528 N Weber. (Mrs Anna.)
Cotten Chester, student High School, b 2029 N Cascade av.
COTTEN FRANK, Pres Sun Realty Co, r 2029 N Cascade av, Tel Main 2179. (Mrs Sara E.)
COTTEN MRS SARA E, Sec Sun Realty Co, r 2029 N Cascade av, Tel Main 2179.
Cotterell Carrie E, stenog, b 132 S Weber.
—Flora E, b 132 S Weber.
—Herbert R (Gardner & Cotterell), b 132 S Weber.
—Rebecca F (wid Squire E), r 132 S Weber.
Cotterill Augusta A (wid James F), r 426 E Bijou.
—James F, died Dec 8, '09, age 56.
Cottonwood Coal & Power Co, H B Neff pres, G H Gantz v-pres, L E Sherman sec, 116 E Pike's Peak av.
Cottral Frank E, harnessmkr Shackleford-Henley L G Co, r 214 S 9th. (Mrs Ione T.)
—Muriel, student, b 214 S 9th.
Couch Edwin F, moved to Ft Morgan, Colo.
—Mrs Julia, r 839 High.
Couchman Berna B, tel opr, b 2102 Armstrong av.
—Ezra H, r 2102 Armstrong av. (Mrs Jane L.)
—George H, tmstr Wandell & Lowe T & S Co, r 1110 S Nevada av. (Mrs Virgie A.)
—Verna, b 2102 Armstrong av.
Couden, see also Cowden.
—Rev Wm, pastor Universalist Church, rms 432 N Nevada av.
Coughlin David, lab, r 502 E Moreno. (Mrs Minerba.)
—John J, mgr Zoological Park, 800 W Cheyenne rd, r Chicago, Ill.
Coulson Charles M, lab, r 625 Santa Fe. (Mrs Elizabeth.)
—Nellie A, emp Elite Laundry, b 625 E Santa Fe.)
—Ora E, emp Elite Laundry, b 625 E Santa Fe.
Coulter Fred W, driver Lowell-Meservey Hdw Co, r 127 S Corona. (Mrs L Belle.)
—J E, motorman C S & I Ry, rms 122 E Cucharras.
—N Emma, b 127 S Corona.
Coumbs, see also Combs.
—Ethel, b 411 E Bijou.
—John E, r 411 E Bijou. (Mrs Elizabeth.)
Council Claude C, moved to Pueblo.
Counts Bros (F M and L M), grocers and meats, 731 N Weber and 1528 N Tejon.
—Francis M (Counts Bros), rms 1530 N Tejon.
—Ilar, b 116 S 15th.
—James H, millman, b 116 S 15th.
—Lewis M (Counts Bros), r 712 N Weber. (Mrs Margaret E.)
Countway Laura R, smstrs, b 31 N Walnut.
County Attorney's Office, 416 Exch Nat Bank Bldg.
COUNTY COMMISSIONERS, J P Madden, B A Banta, H Hutchinson, Court House, Tel Main 398.
COUNTY COURT HOUSE, e s Tejon bet Cucharras and Vermijo av.
—Hospital, County Poor Farm, Bear Creek rd 2 miles w of P O.

TURN BACK AGAIN! They are calling your attention to The Busy Grocery conducted by
The HEMENWAY GROCERY CO.
115 South Tejon 1201 North Weber

Kaufman's
EVERYTHING FOR EVERYBODY
Colorado Springs' Greatest Store
Phone Main 467

County Isolation Hospital, Bear Creek rd 2 miles w of P. O.
COUNTY JAIL, 226 S Cascade av, Tel Main 185.
COUNTY OFFICES, County Court House.
—Physician's Office, basement Court House.
—Poor Farm & Hospital, H R Mills supt, 2 miles w of P O.
Coupon Carl L, fireman U S R & R Co, r 1017 Jefferson, Colo City. (Mrs Anna B.)
Court Marcus R, tmstr Burnam Coal Co, r 1511 Washington av.
—Place, Mrs Elizabeth Smock propr furn rooms, 127 S Tejon.
Courtright Jesse, student Colo City High School, b 401 Ehrich, Colo City.
—Theo, student Colo City High School, b 401 Ehrich, Colo City.
—Timothy R, lab, r 401 Ehrich, Colo City. (Mrs Mary J.)
Couture Clarence, clk Plaza Hotel.
COUTURE FRANK H, Propr Couture's The French Dyers and Cleaners, rms 311½ N Tejon, Tel Main 2541. (Mrs Ida A.)
COUTURE'S THE FRENCH DYers and Cleaners, F H Couture Propr, Ladies' and Gents' Garments, Laces, Furs, Gloves, Portiers, Fancy Gowns, Ostrich Feathers Cleaned and Dyed, 218 N Tejon, Tel Main 1288.
Covalt Francis, cook Nordrach Ranch.
Covert Mrs Margaret D, nurse, 130 E Huerfano, b same.
—Wm A, mason, b 120 E Huerfano. (Mrs Margaret D.)
Cowan Bessie, bkpr C A Cowan & Son, b 819 N Corona.
COWAN CHARLES A (C A Cowan & Son), r 819 N Corona. (Mrs Edna M.)
COWAN C A & SON (C A and John), Proprs Dale Street Feed & Fuel Co, Dealers in Hay, Grain, Coal, Coke and Wood, 328 E Dale, Tel Main 1258. (See adv.)
—Eauclaire, driver Rood Candy Co, b 415 Adelaide pl.

J. D. HILTBRAND
THE HIGH GRADE
Mehlin Pianos
125 1-2 N. Tejon Tel. Main 913

Cowan Emma E, student, b 819 N Corona.
—George W, r 226½ N Tejon. (Mrs Hester M.)
—Mrs Hester M, mgr The Lennox, furn rooms, 226½ N Tejon.
—James I, v-pres and mgr Maxwell Irrigated Land Co, 424 Hagerman Bldg, r nr Broadmoor av bet 1st and 2d Broadmoor.
COWAN JOHN (C A Cowan & Son), b 819 N Corona. (Mrs Emma.)
—Sharon, painter, b 415 Adelaide pl.
—Wm A, lab, r 20½ W Moreno av.
—Wm E, student, b 518½ S Nevada av.
—Wm H, r 415 Adelaide pl. (Mrs Annie E.)
Cowden, see also Couden.
—G Arthur, student C S Bus Coll, rms 22 S Wahsatch av.
—Harriet R (wid James W), b 1427 Washington av.
COWEN WM W, Agt Wells, Fargo & Co Express, 118 E Pike's Peak av, Tel Main 52, r 834 E Platte av, Tel Main 1609. (Mrs Carrie H.)
Cowgill Corinne, student, b 10 W 2d, Ivywild.
—Jessie, b 10 W 2d, Ivywild.
—Meade S, motorman C S & I Ry, r 10 W 2d, Ivywild.
—Sarah A, b 1904 N Nevada av.
Cowie Archibald, bkpr Colo Title & Trust Co, rms 1019 N Weber. (Mrs Elsie.)
Cowles Walter H, meat ctr F C Hayman, rms 321 S Cascade av. (Mrs Winona B.)
Cowley Carl B, b 1226 N Chestnut.
—Charles A, poultry breeder, 1226 N Chestnut, r same.

FOR GOOD HEALTH DRINK WATERS THAT ARE PURE
MINERAL WATERS DELIVERED
PUEBLO MAGNETIC MINERAL WATER for Rheumatism, Bright's Disease and Kidney Trouble.
COLORADO MINERAL WATER CO., J. R. Ballard, Prop.
Telephones Main 4 and 583.
Headquarters, Robinson Drug Co.

3d Floor OperaHouse Block
Colorado Springs Business College
Phone Main 1160
Edward Wilder Propr.

The BROWN LUMBER CO.
20 to 32 W. Vermijo Ave.
Telephone Main 102
LUMBER and PLASTERING MATERIAL
BUILDERS' HARDWARE

The El Paso Ice & Coal Co.
ARTIFICIAL ICE
COLORADO'S BEST COAL
EL PASO DISTILLED WATER
29 N. Tejon St. Phones 46 & 91

DON'T PAY RENT
BUY
AND BE ONE OF US
PIKE'S PEAK REALTY CO.
5 1-2 N. Tejon St. Over Busy Corner

Cox Mrs Annie L, prin Majestic Dancing Academy, r 329 S Weber.
—Charles E, rms M W Sanitarium.
—Charles N, sec Civil Service Comm, b 1708 N Nevada av. (Mrs Nellie V.)
—Clarence E, clk, r 27 Boulder cres. (Mrs Elizabeth.)
COX CYRUS E, Prin Majestic Dancing School, Private Lessons, Course $6.00, Class Lessons per Term $6.00, 9 E Bijou, Tel 2586, r 329 S Weber, Tel 2418. (Mrs Annie L.)
—Earle M, bkpr Exch Nat Bank, rms 1414 N Nevada av.
—Eli, lineman, r 815 Jackson, Colo City. (Mrs Ida C.)
—Ephraim W, mining, r 1414 N Nevada av. (Mrs Rebecca S.)
—Essie M, student, b 801 N Weber.
—Faith R, student Colo Coll, rms Bemis Hall.
—Hazel G, musician, b 329 S Weber.
—Howard E, student High School, b 1708 N Nevada av.
—John E (T W & J E Cox), r 801 N Weber. (Mrs Maude.)
—J Wesley, r 801 N Weber.
—J Wesley jr, clk Deal Shoe Co, b 801 N Weber.
—Lee, switchman, rms 106 S Wahsatch av. (Mrs Marie.)
—Mrs Louisa F, b 124 E Rio Grande.
—Matilda, maid, 105 N Weber.
—Mrs Nellie V, music tchr, 1708 N Nevada av, r same.
—Rosella, ftr Giddings Bros, b 16 Boulter ct.
—Mrs Sarah, b 304 E Monument.
—Stephen J, student High School, b 329 S Weber.
Cox Thomas W (T W & J E Cox), r 1708 N Nevada av. (Mrs Allie G).
COX T W & J E (Thomas W and John E), Real Estate, Loans and Insurance, Members Colo Springs Mining Stock Assn, 6 P O Bldg, Tel Main 1710.
—Wm H, missionary, r rear 424 Cooper av. (Mrs Alice E.)
—W Edwin, clk Deal Shoe Co, b 801 N Weber.
Cozart Hugh H, eng, r 1508 Park av. (Mrs Grace E.)
—Jacob W, eng H H Cleaver, b 531 E Costilla.
—Samuel C, lab U S R & R Co, r 531 E Costilla. (Mrs Mary J.)
—Samuel L, chauffe W K Jewett, r 1528 Rosita av. (Mrs Mattie A.)
Cozens Carlton B, r 820 Cheyenne rd. (Mrs Alice E.)
—Grace S, student High School, b 820 Cheyenne rd.
Crabb Sarah A (wid Edwin E), r 1722 Hayes.
Crabbe Thomas, lab, b 821 S Cascade av.
Crabill Edith M, clk Hub Clo Co, b 702 W Pike's Peak av.
—Jacob A, carp, r 923 Colorado av. (Mrs Chloe I.)
—Stella F, clk, b 702 W Pike's Peak av.
—Thomas, tmstr Hagen Fuel & Feed Co, r 702 W Pike's Peak av. (Mrs Rebecca.)
—Wallace W, clk P O, b 702 W Pike's Peak ab.
Crabtree Matthew H, bkpr Citizens L, H & P Co, r 10 Cheyenne boul. (Mrs Carrie S.)
Crader Columbus F, driver J D L Thompson, r 716 E Uintah. (Mrs Ollie B.)
Cragin Francis W, r 1709 Wood av. (Mrs Catharine.)
—Helen M, b 1709 Wood av.
Cragmor Sanatorium, Austin Bluffs, 5 miles n of P O.
—Sanatorium Assn, J Arthur Connell sec, 129 E Pike's Peak av.

B. BENTON Cabinet & Job Work
MY PRICES ARE THE LOWEST 116 Exchange Place Phone Red 233

E. G. PASTER Contractor and Builder
Shop 4 E. Kiowa St. Phone 801
Residence Phone 967

Craig Alice, b 27 Mt Washington av.
—Ariel S, b 1718 Colorado av.
—Charles, artist, r El Paso Bank Bldg, r 27 Mt Washington av, Ivywild. (Mrs Alice T.)
—Charles jr, student, b 27 Mt Washington av.
—Edward S, clk Globe and Pac Exp Cos, rms 320 N Tejon.
—Fannie R (wid Edwin), r 128 Jefferson, Colo City.
—Fred V, rms M W Sanitarium.
—Gladys, student Colo City High School, b 128 Jefferson, Colo City.
—James T, lab, r 314 W Willamette av. (Mrs Laura.)
—Jesse G, millman U S R & R Co, b 921 Lincoln av, Colo City.
—John H, collr El Paso Ice & Coal Co, r 1714 Colorado av. (Mrs Hettie G.)
—Josie A, b 921 Lincoln av, Colo City.
—J Osborne, draftsman Mac-Laren & Thomas, rms 132 N Weber.
—Lewis, lab, r 921 Lincoln av, Colo City. (Mrs S Anna.)
—Mrs Lulu C, furn rooms, 506 E Pike's Peak av.
—Mrs Mary E, r 1718 Colorado av.
—Robert H, lab, b 918 E Moreno av.
—Thomas P, r 326 E Yampa. (Mrs Allietta A.)
Craighead John, electr, rms 715 W Huerfano.
Craigue Amos D, r 2002 N Tejon. (Mrs Alfaretta.)
Craine, see also Crane.
—Francis M, carp, r 1415 Washington av. (Mrs Gertrude M.)
Cralle Jefferson B, r 1130 N Cascade av.
Cram Lavina L (wid Albert L), r 124 E Rio Grande.
Cramer, see also Kramer.
—A May, bkpr Cascade Laundry, rms 318 E Yampa.
—Charles W, ftr Citizens L, H & P Co, b 505 S Tejon.
—Lewis W, shoemkr, 224½ S Tejon, r 3 miles s Sierra Madre P O. (Mrs Belle.)

DEICHMANN & DOUGLAS
We Make All of Our
TRUNKS
Phone Main 1593 11 N. Tejon

CRAMPTON-GAMBRILL FUEL Co, J D G Crampton Pres, C S Gambrill Sec and Treas, 29 N Tejon, Tels Main 91 and 46.
—Mrs Imogene, r 501 W Cucharras.
—Mrs Jeanette, moved to Denver.
CRAMPTON JOHN D G, V-Pres El Paso Ice & Coal Co, Pres Crampton-Gambrill Fuel Co, r 1614 N Tejon, Tel Black 254. (Mrs Sophie E.)
—John H, student Cutler Academy, b 1614 N Tejon.
Crandall Alice L, rms 141 Osage av, Manitou.
—Dooliska, student Colo Coll, rms Montgomery Hall.
—Irving C, clk, r 522 N Hancock av. (Mrs Lillian E.)
—Raymond, rms 115½ S Cascade av.
—Thomas W (N W Haas P & H Co), r 108 W Costilla. (Mrs Laura V.)
Crandle Thomas, rms Rex Hotel.
Crane, see also Craine.
—Allan R, bkpr Otis & Hough, r 110 S 11th. (Mrs Mabelle T.)
—Charles A, clk Seldomridge Grain Co, r 116 E Boulder. (Mrs Sarah H.)
—Georgie, stenog Colo Inv & Realty Co, rms 116 E Boulder.
—Mrs Jennie M, r 408 N Corona.
—Jesse H, bartndr Abbey & Nickell, r 502 Washington, Colo City.
—Lois, tchr, b 324 E Bijou.
—Mamie A, dressmkr Kaufman & Co, r 1024½ Colorado av.
Cranmer Anna T (wid James H), b 104 W Rio Grande.
Crannell Wellington W, sec Wilbur Suit Co, r 2023 N Nevada av. (Mrs Leona D.)

FOR GOOD HEALTH DRINK WATERS THAT ARE PURE
MINERAL WATERS DELIVERED
Colorado Mineral Water Co. 'Everything in Mineral Water'
Telephones Main 4 & 583
Headquarters, ROBINSON DRUG CO.
J. R. BALLARD, PROPRIETOR

SIGNS of EVERY DESCRIPTION
W. E. Hawk 22½ S. Tejon St. Phone Black 631

Phone 13 | For the Prompt Plumbers | BARNES-STEPHENS PLUMBING & HEATING COMPANY 206 NORTH TEJON | Phone 13

GREWELL COAL CO.
COAL COKE and WOOD
Office 110 N. Tejon St. Phone 1271 Yard Phone 2140

Cranor Thomas W, lab, r 1026 S 5th, Colo City. (Mrs Alice.)
Crapser Jules H, propr Alamo Pharmacy, 124 S Tejon, b Alamo Hotel. (Mrs Nellie.)
—Myron L, mgr Alamo Pharmacy, 124 S Tejon, rms 117½ same.
Craven Ethel, opr Colo Tel Co, b 8 S 11th.
CRAVEN FRED E (Craven & Duff), r 422 W 3d, Ivywild. (Mrs Edith M.)
—Le Roy, repr Cascade Auto & S Co, b 424 E Boulder.
—Mrs Mary E, r 422 W 3d, Ivywild.
—May (wid Wm I), emp Cascade Laundry, r 424 E Boulder.
—Nellie P, clk Kaufman & Co, b 8 S 11th.
CRAVEN & DUFF (F E Craven, S P Duff), Stove Repairers and Chimney Sweeps, rear 116 E Huerfano, Tel Main 1636. (See adv.)
Crawford Archibald, carp, r 609 S Sierra Madre. (Mrs Lila J.)
—Clarence, clk, rms 122 N Wahsatch av.
—George W, miner Curtis Coal Mine, r 526 High. (Mrs Lena E.)
—James A, painter, r 323 W Fountain. (Mrs Daisy E.)
—James F, contr, 220 E Monument, b same.
—Lewis L, fireman C M Ry, r 1526 Washington av. (Mrs Ruby R.)
—Mabel F, student, b 220 E Monument.
Crawley, see Crowley.
Credit George R, fireman, b 1323 Jefferson, Colo City. (Mrs Helen M.)
—Harry R, student, b 1323 Jefferson, Colo City.
—Henry H, carp, r 1323 Jefferson, Colo City. (Mrs Laura A.)
Cree Alfred B, r rear 189 Manitou av, Manitou.
—Mrs Eliza, dressmkr, rms 303 E Pike's Peak av.
—Grace E, b 832 W Bijou.
—Ida M, b 834 E Cache la Poudre.
—Lenora, tchr Steele School, b 1314 N Tejon.
—Samuel A, driver, r 834 E Cache la Poudre. (Mrs Nancy E.)
Creede & Cripple Creek M & M Co, T F Burns sec and treas, 310 Mining Exch Bldg.

The El Paso Ice & Coal Co. ARTIFICIAL ICE COLORADO'S BEST COAL EL PASO DISTILLED WATER 29 N. Tejon St. Phones 46 & 91

Craven & Duff
STOVE DOCTORS
Dealers in All Kinds of Stove Repairs, Gas, Gasoline and Oil Stoves
Also Chimney Cleaning
Rear of 116 E. Huerfano St. Phone Main 1636 Colorado Springs

Lumber, Sash, Doors, etc. Planing Mill in Connection
Crissey & Fowler Lumber Co.
117-123 W. Vermijo Avenue Telephone Main 101

Candies, Cakes, Ice Cream, Dainty Lunches
MUETH'S 26 N. Tejon Street
Where Quality is the First Consideration

Creelman Benjamin C, moved to San Diego, Calif.
Creese Dorothy L, b 1708 N Tejon.
—John, miner Rapson Coal Mine, r Curtis P O.
Creighton, see also Crichton.
—Basil B, phys and druggist, 208 Manitou av, Manitou, r 130 Washington av, Manitou. (Mrs Maude R.)
—Joseph A, died Sept 2, '09, age 35.
—Thomas F, saloon, 214 Manitou av, Manitou, r same.
CRESCENT GROCERY THE, Foster & Hotchkiss Proprs, Staple and Fancy Groceries, Sole Agts, Crescent Butter, 137 E Huerfano, Phones Main 448-671-1824.
CRESCENT LAUNDRY THE, C C Bauman Propr, Strictly First-Class Work Guaranteed, Bundle Work Our Specialty, Laundry Called for and Delivered, 630 Colorado av, Colo City, Tels West 95, Home 167.
CRESCENT MARKET THE, J E Maher Propr, Wholesale and Retail Meats, Our Specialties Home Made Lard, Sausage, Home Cured Ham and Bacon, Dressed Poultry, 135 E Huerfano, Tels Main 448-671-1824.
Cress Rev G Clifford, pastor First Baptist Church, r 407 Jefferson, Colo City. (Mrs Amanda W.)
Cressey, see also Crissey.
—Julia L, rms 501 N Weber.
—Wm G, moved to Los Angeles.
Cretcher Frank J, moved to La Junta, Colo.
Crew, Earl J, chauffeur, b 1343 N Wahsatch av. (Mrs Ray H.)
—Lafayette W, melter Portland Mill, r 1343 N Wahsatch av. (Mrs Annie E.)
Crews Albert G, rancher, r 1108 Colorado av. (Mrs Cotilda D.)
—Clarence C (Crews Ptg Co), r 526 N Institute. (Mrs Pauline M.)
—Guy M, comp Gowdy-Simmons Ptg Co, b 526 N Institute.
—Percival C (Crews Ptg Co), r 1025 S Sierra Madre. (Mrs Julia B.)

W. I. LUCAS
BICYCLES and REPAIRING
119 N. Tejon Phone Main 900

CREWS PRINTING CO (P C and C C Crews), Printing Promptly and Neatly Executed, 115 E Bijou, Tel Main 1292.
Cribbs Harry H, mach C M Ry, r 202 Colorado av, Colo City. (Mrs Fannie.)
—James E, forester, r 828 N Spruce. (Mrs Emma.)
—Roy, appr, b 828 N Spruce.
Crichet Charles H, porter, r 524 Washington, Colo City.
Crichton, see also Creighton.
—David, rms 1115 N Weber. (Mrs Ida L.)
—Mrs Helen L, b 1115 N Weber.
Criner George, painter, b 325 W Pike's Peak av.
Crippen Charles J, lather, r 213 E Cucharras. (Mrs Jennie E.)
—Wallace W, real est, b 1519 Colorado av. (Mrs Sula.)
Cripple Cons M Co, G M Irwin sec, 306 Mining Exch Bldg.
—Drainage & Tunnel Co, W R Waterton sec, 129 E Pike's Peak av.
—Gold Knob M Co, Howard Masterton sec, 129 E Pike's Peak av.
Crisman Fred, brkman, r 1516 Washington av. (Mrs Verda.)
Crispell Roy P, opr C M Ry, rms 1520 Washington av.
Crissey, see also Cressey.
CRISSEY ARTHUR G, Sec and Treas Crissey & Fowler Lumber Co, Tel Main 101, r 110 E Jefferson. (Mrs Nellie R.)
CRISSEY FREDERICK L, V-Pres Crissey & Fowler Lumber Co, Tel Main 101, r 314 E San Rafael, Tel Main 1901. (Mrs Lulu E.)
—Gladys, student, b 314 E San Rafael.

FOR GOOD HEALTH DRINK WATERS THAT ARE PURE
MINERAL WATERS DELIVERED
PUEBLO MAGNETIC MINERAL WATER for Rheumatism, Bright's Disease and Kidney Trouble.
COLORADO MINERAL WATER CO., J. R. Ballard, Prop.
Telephones Main 4 and 583.
Headquarters, Robinson Drug Co.

Lake George Ice 10 1-2 East Pike's Peak Avenue
Phone Main 520 THE CITIZENS' ICE COMPANY

W. W. Williamson Fruit and Farm Lands in All Parts of the State
Real Estate, Loans, Insurance 40-41 First Nat. Bank Bldg, Phone 476

The El Paso Ice & Coal Co. ARTIFICIAL ICE COLORADO'S BEST COAL EL PASO DISTILLED WATER 29 N. Tejon St. Phones 46 & 91

THE SUN REALTY CO. Real Estate Insurance Loans 23 1-2 N. TEJON ST. PHONE MAIN 209

Crissey Marjorie, student High School,, b 314 E San Rafael.

CRISSEY & FOWLER LUMBER Co, J B Fowler Pres and Mgr, F L Crissey V-Pres, A G Crissey Sec and Treas, Lumber and Building Material, Sash, Lime and Cement, Planing Mill, 117-123 W Vermijo av, Tel Main 101, Planing Mill, 17-29 same. (See left bottom lines.)

Crites Mrs Mary D, r 451 W Uintah.
—Sadie E, clk Kaufman & Co, rms 228 N Wahsatch av.
Critz Joseph E, clk Prompt Pharmacy Co, r 313 E Bijou.
—Louis W, clk C S Drug Co, r 840 E Cache la Poudre. (Mrs Anna M.)
Crocker Clara B, opr Colo Tel Co, b 209 Cheyenne av.
—Harris L, lab, r rear 920 N Cedar. (Mrs Adelaide R.)
Crockett John, lab, r 542 E Costilla. (Mrs Florence.)
Croft Arthur G, clk Hefley-Arcularius Drug Co, r 17 W 2d, Ivywild. (Mrs Katherine.)
Crombie J W, Union Printers' Home.

CROMEENES H C, Groceries, Fruits, Confectionery, Bakery and Canned Goods, Cigars and Tobacco, 124-126 N Nevada av, r same.

Cromwell Anna, b 314 W Willamette av.

CROMWELL JAMES, Mgr Elks Home 1-3 E Bijou, Tels Main 309 and 1069, r 40 Boulder cres, Tel Main 2068. (Mrs Margaret.)

Cronin Edward, b Union Printers' Home.
Crook Robert R, rancher, r 531 Beacon, Roswell. (Mrs Margaret M.)
Crooks Elmer E, optician, 515 W Platte av, r same. (Mrs Ethel V.)
—Guy A, r 517 N Royer. (Mrs Emma T.)
—Hannah (wid Samuel), r 727 N Weber.

CROOKS HELEN R (wid J Frank), Propr Antlers Hair Dressing Parlors, Marcel Waving, Scalp and Facial Treatments, Manicuring and Chiropody, Room 52 Antlers Hotel, Tels Main 1200 and 1120, r 2128 N Nevada av, Tel Black 161.

—Norma, b 750 E Cucharras.
—Walter, fireman Colo School for D and B.
Crosbie Robert, insp D & R G R R, r 431 Cooper av. (Mrs Sarah T.)
—Mrs Sarah T, bkpr J E Appel Suit & Cloak Co, r 431 Cooper av.
Crosby Ezra E, carp, r 105 Ruby av, Colo City. (Mrs Alice J.)
—Grant, lab, b 310 W Fountain.
—Juliet A (wid Ira O), r 310 W Fountain.
—Wm S, adv agt, 22 N Tejon, r 145 Ruxton av, Manitou.
Crosman Mabel G, student High School, b 1511 N Royer.
—Milton E, emp Citizens L, H & P Co, r 1511 N Royer. (Mrs Mary J.)
Cross Bertram J, student Colo Coll, rms 802 Tejon.
—Clayton J, expman, r 1019 S Conejos. (Mrs Eva J.)
—Clover, driver, b 1019 S Conejos.
—Florence, student Colo City High School, b 1630 Grant av.
—Joy H, upholstr C M Ry, r 1630 Grant av. (Mrs Della J.)
—Mrs Mary A, r rear 149 Ute av, Manitou.
—Mary E, rms 710 E Platte av.
—Raymond S, student Colo City High School, b 1630 Grant av.
—Saul, miner Pike View Mine, r Pike View.

PATENTS COPYRIGHTS TRADE-MARKS MASON, FENWICK & LAWRENCE ATTORNEYS and SOLICITORS 316-318 Colorado Building Denver, Colo. FREE BOOK MAILED ON REQUEST

Ask for Original "Manitou" Table Water & Ginger Champagne
The Manitou Mineral Springs Co. Absolutely Natural and Pure Beware of Substitutes

Crosse Mabel G, slsmn Interstate Inv & Realty Co, b 107 S 7th.
Crosslen O Le Roy, tmstr Rocky Mtn T & T Co, r 426 E Cucharras. (Mrs Hattie R.)
Crossman M Fannie, r 814 Arcadia.
Crotser D Myron, embalmer Hallett & Baker Undertaking Co, r 521 N Royer. (Mrs Ellen.)
Crouch Edward, janitor First Nat Bank Bldg, r 1512 E Monument. (Mrs Nancy R.)
Crotzer Emma, moved to Redlands, Calif.
Crow Allen B, student Colo Coll, rms 233 N El Paso.
—Lemuel M, barber F F Davis, b 335 E Las Vegas.
—Preston, bell hop El Paso club, rms 1115 Wood av.
—Robert A, tmstr H A Robinson Grain Co, r 1 W Las Animas. (Mrs Mamie.)
—Robert V, lab, r 355 E Las Vegas. (Mrs Julia C.)
Crowe Lula C, emp Star Laundry, b 322 Portland av.
Crowl Arthur L, tmstr Diamond Fuel Co, r 311 Portland av. (Mrs Helen H.)
—Daniel, tmstr, r 1026 S Tejon. (Mrs Lucy H.)
Crowley Altha B, student Colo Coll, b 20 E Columbia.
—Dorothy E, student Cutler Academy, b 1314 N Tejon.
—Edwin P (Star Laundry), r 20 E Columbia. (Mrs Emma C.)
—Flora E, student Colo Coll, b 20 E Columbia.
—John H, horseshoer E C Bartlett, r 229 W Huerfano.
—Newman C (Star Laundry), r 1314 N Tejon. (Mrs Mary E.)
Crowningshield Roy, chauffeur, rms 1229 N Wahsatch av.
—Theron G, b 312 Foote av.
Croy H Texas, clk B G Robbins, b 220 E Las Animas.

CROY JOHN C, V-Pres Colo Springs Central Business College Co, r 220 E Las Animas, Tel Main 1692. (Mrs Erin E.)

Bond Automobile Co. Garage, Machine Shop and Supplies AUTOS FOR RENT — Agency for Reliable Automobiles 26 N. Nevada Avenue Phone Main 1050

Crozier Mrs Margaret A, rms 626 E Dale.
Cruff Mrs Ella B, emp Elite Laundry, r 723 E High.
—Mrs Gertrude D, b 332 N Tejon.
—John G, gardener, r 723 E High. (Mrs Ella B.)
Crum Ethel M, b 1342 N Nevada av.
—George A, boiler insp, r 1342 N Nevada av. (Mrs Lucie G.)
—Justin W, carriagemkr Hemenway Carriage Co, r 2 E Costilla. (Mrs Anna H.)
Crumb James, molder Hassell Iron Wks Co, b 30 W Rio Grande.
Crumbaker George R, carp, r 811 N Spruce. (Mrs Carrie M.)
Crumley James C, musician, r 1135 Arcadia.

CRUMP FRANK F, Florist, 511 E Columbia, Tel Main 500, Down-Town Store, 111 N Tejon, Tel Main 642, r 506 E Columbia, Tel Main 500. (Mrs Annie.) (See front edge of leaves.)

F. F. CRUMP FLORIST We Supply the Very Best at the LOWEST PRICES 511 E. Columbia St. Phone 500

Crump John, farmer, r 924 N Pine. (Mrs Martha.)

CRUMP WM E, Mgr Sales Dept Pike's Peak Floral Co, 308 N Wahsatch av, Tel Main 28, r 1312 N Corona, Tel Main 1294. Mrs Elizabeth C.) (See left top corner cards.)

FOR GOOD HEALTH DRINK WATERS THAT ARE PURE MINERAL WATERS DELIVERED "El Paso" Distilled Water Pure Spring Water for Domestic Use Colorado Mineral Water Co. Headquarters, Robinson Drug Co. TELEPHONES MAIN 4 AND 583 J. R. BALLARD, PROPRIETOR

San Luis Valley Irrigated Land Sellers HAIGLER REALTY CO. Offices 1-2-3-6-8 Barnes Building 113 1-2 E. Pike's Peak Avenue

Enterprise Furniture Co.
FURNITURE, CARPETS, DRAPERIES, ETC. Phone Main 1264
129-131 E. HUERFANO STREET

The El Paso Ice & Coal Co.
ARTIFICIAL ICE
COLORADO'S BEST COAL
EL PASO DISTILLED WATER
29 N. Tejon St. Phones 46 & 91

TENTS
We Rent Tents for All Purposes
THE OUT WEST TENT & AWNING CO.
113 1-2 N. Tejon St. Phone 1261

Crumpacker Mrs Margaret, r 1331 N Nevada av.
Crupelok John, lab, b 513 Robinson, Colo City.
—Matthew, lab, r 513 Robinson, Colo City.
Crumpler H George, electr, rms 815 S Cascade av.
Cruts Herman, tmstr, b 5th s w cor Busch av, Colo City.
—John V, tmstr, r 5th s w cor Busch av, Colo City. (Mrs Rebecca.)
—Lamar M, lab F S Priess, r 1003 S 5th, Colo City. (Mrs Effie.)
—Sylvester V, sexton Colo City Cemetery, r 1122 S 5th, Colo City. (Mrs Abbie.)
—Vernice, b 5th s w cor Busch av, Colo City.
Cruzo Joseph, emp Tucker's Rest, rms Arlington Hotel.
Crystal Park Co, W C Dotterer pres, 37 P O Bldg.
CRYSTAL THEATRE, Moore & Graves Amusement Co Proprs, L E Cummings Mgr, 11 S Tejon. (See p. 30.)
—View Cemetery, s s Manitou av ½ mile s of Balanced Rock Station.
Cucharras House, J N Hawk propr, 15 E Cucharras.
Cuervo Cresenc, domestic, 30 W Dale.
Cull Curry C, moved to Chicago, Ill.
Cullen James H, stonectr, r 224 Franklin. (Mrs Catherine.)
Cullett Charles C, barber, 605½ Colorado av, Colo City, r 615 same. (Mrs Mary.)
Cullom Thomas A, lab, r 726 E Moreno av. (Mrs Dora A.)
Culp Mrs Emma, propr St James Hotel, 4 E Vermijo av.
Culver Harriet S, rms 1536 Wood av.
Cumber Joseph, rms M W Sanitarium.
Cumberland Presbyterian Church, 229 E Cucharras.
Cumming James, gardener, r 440 W Yampa. (Mrs Anna M.)
Cummings Charles D, buttermkr Star & Crescent Creamery Co, r 505 S Tejon. (Mrs Nettie.)
—Elbert A, tchr, b 1015 N Corona.
—Eva M, student Colo Coll, rms McGregor Hall.
—Harry S, clk C S & C C D Ry, r 1632 Grant av. (Mrs Margaret A.)
—John W, cond C S & C C D Ry, r 14 W Rio Grande. (Mrs Sadie E.)
—Jonas A, rest, 4 S 6th, Colo City, r 14 N 6th, Colo City.
—Letitia (wid John F), r 1232 Colorado av.
CUMMINGS LOUIS E, Mgr Crystal Theatre, 11 S Tejon and Lyric Theatre, 116 N Tejon, r 229 E Willamette av. (Mrs Etta D.)
—Margaret, student, b 229 E Willamette av.
—Mrs Mary E, r 1015 N Corona.
—Maude E, b 1015 N Corona.
—Michael C, lab, r 326 W Costilla. (Mrs Mary.)
—Robert, shoer John Jones, rms 27 S Cascade av.
—Robina C, died Nov 12, '09, age 49.
Cummins James E rms M W Sanitarium.
CUNDEY WM H, Gen Agt Pass Dept D & R G R R, 16 N Tejon, r 19 E Columbia, Tel Main 2584. (Mrs Nellie G.)
Cundiff Mrs Cora, b 837 W Huerfano.
Cunningham Alfred, bellboy Alamo Hotel, b 410 S Wahsatch av.
—Alice F (wid Robert S), b 316 S Tejon.
—Bessie E, b 415 E San Rafael.
—Carroll C, lab, r 1015 S Conejos. (Mrs Ellen.)
—Charles W, moved to Pueblo, Colo.
—Florence, emp Star Laundry, b 1015 S Conejos.
—Frederick H (C S Brokerage Co), r 415 E San Rafael.
—Grace C, student Colo Coll, rms Ticknor Hall.

G. S. Barnes & Son 111 E. Pike's Peak Avenue Phone Main 60
Sporting Goods FINE CUTLERY

Central Business College
18-20 S. TEJON Telephone 1745 F. C. ONSTOTT, Principal
STANDARD SYSTEMS THOROUGH COURSES COMPETENT INSTRUCTORS See page 144

Cunningham Hattie, b 530 E Vermijo.
—Julia N (wid Charles L), b 213 E Madison.
—Louis W (Orr & Cunningham), r 105 Monroe, Colo City. (Mrs Emma I.)
—Milton M, lab, r 1032 S Sierra Madre. (Mrs Mary E.)
—Ray, driver, b 1015 S Conejos.
—Thomas S, carp, r 16 E Cimarron. (Mrs Della V.)
—Wm, millman Portland Mill, r 1024 S Cascade av. (Mrs Dora C.)
—Wm H, lab, r 317 Grant av, Colo City.
Cupp Mrs Zoe, rms 30 E Kiowa.
Cuppage Jean G, tchr Washington School, b 1408 N Weber.
Curd Martha J, b 711 N Wahsatch av.
—Mrs Mary S, r 711 N Wahsatch av.
Curl Asa, real est, r 529 N Nevada av. (Mrs Mary O.)
CURL CHARLES H, Propr Santa Fe Hotel & Restaurant, 526 E Huerfano, r same, Tel Red 362. (Mrs Sarah.) (See adv.)
—H Linol, driver J H Bridger, r 529 N Nevada av.
Curley Wm J, hostler Antlers Livery, rms 23 N Cascade av.
Curnutt Bessie E, b 20 W Fountain.
Curr, see also Kerr.
—Jessie, b 426 N Tejon.
—John, r 426 N Tejon.
—John Y, r 22 E Columbia. (Mrs Geraldine G.)
—Rosabelle Y, b 426 N Tejon.
Curran Bill Posting & Dis Co, H F Dawson mgr, 11 W Cucharras.
—Mary G, nurse Glockner Sanitarium.
—Michael, rms 120 S Cascade.
Current Ira, r 1618 Cheyenne boul. (Mrs Annna C.)
—Park, b 1618 Cheyenne boul.
Currie, see also Kurie.
—Alexander B (Dannevik & Currie), r 1616 N Nevada av. (Mrs Nellie M.)
—Bessie B, student High School, b 1616 N Nevada av.
Currier Edward, clk, b 23 W Rio Grande.

A. B. Hutchinson J. L. Columbia
MANITOU LIVERY & TRANSFER CO.
Manitou, Colo.
Office, 227 Manitou Ave. Phone Manitou 9 Stable, 111 Manitou Ave. Phone Manitou 4

Curry Alice M, student High School, b 709 S Tejon.
—Eleanor M, student High School, b 709 S Tejon.
—Mrs Fannie, r 631 E Monument.
—Marie, student Colo City High School, b 329 Colorado av, Colo City.
—R Belle, student High School, b rear 709 S Tejon.
Curt Edward F, sollr, r 614 E Boulder. (Mrs Vena M.)
CURTIN THOMAS E (Curtin & Sunderlin), Pres Antlers Orchard Dev Co, Grand Junction E G & Mfg Co, G J & G R V Ry, r 1830 Wood av, Tel Main 911. (Mrs Lenora S.)
—& Sunderlin (T E Curtin, E A Sunderlin), investments, 501 Mining Exch Bldg.
Curtis Alfred S, student Cutler Academy, b 1415 N Cascade av.
—Allen W, ftr Colo Tel Co, r 1614 Lincoln av.
—Calvin A, r El Paso boul 1 mile e of of P O, Manitou. (Mrs Phoebe.)
—Charles H, pres and treas Curtis Coal Mining Co and Rapson Coal Mining Co, r 2002 N Tejon. (Mrs Ethel.)
—Coal Mine, 4 miles n e of P O.
CURTIS COAL MINING CO, C H Curtis Pres and Treas, J M Curtis Sec, 13-14 Giddings Bldg, Tel Main 1104.
—Edward, lab, rms 824 E Cucharras. (Mrs Mary E.)
—Mrs Elizabeth, died May 17, '09, age 31.
—Frank, lab, r 616 Baltic. (Mrs Angie.)
—George S, sec Rapson Coal Mining Co, r 20 E Washington. (Mrs Edna A.)

FOR GOOD HEALTH DRINK WATERS THAT ARE PURE
MINERAL WATERS DELIVERED
The Mansions Hotel Effervesing Lithia and Iron Water for Pure Drinking Water and for Medicinal Use
Colorado Mineral Water Co.
Headquarters Robinson Drug Co. Phones Main 4 and 583
J. R. Ballard, Prop.

THE EVENING HERALD 30 CENTS PER MONTH
LEADING EVENING PAPER LARGEST CIRCULATION
Cheaper and Better Than Any Other Newspaper in Central Colorado

Prescriptions called for and delivered
The Robinson Drug Co. Phone Main 4

PIKE'S PEAK FLORAL CO
RETAIL FLORISTS
Cor. Wahsatch and Platte Avenues
Phone Main 28

Curtis Harry, b El Paso boul 1 mile e of P O, Manitou.
—Helen H, moved to New York City.
—Homer S, moved to Indianapolis, Ind.
—Irene G, b 1714 N Royer.
—Jesse, lab, b 402 W Yampa. (Mrs Ida B.)
—John F, supt City Dump, r 613 S Weber. (Mrs Dora.)
—John M, sec Curtis Coal Mining Co, r 219 E Dale. (Mrs Irene M.)
—Justin W, clk P O, r 919 N Royer. (Mrs Olive T.)
CURTIS LEONARD E (Curtis & Hine), Lawyer, 34 Giddings Bldg, Tel Main 850, V-Pres and Treas Guanajuato Power & Elec Co, Michoacam Power Co, and V-Pres Guanajuato Red & Mines Co, r 1415 N Cascade av, Tel Main 498.
—Lillian, laund, rms 218 S Prospect.
—Lorene B, b 1714 N Royer.
—Margaret C, tailor G J Gatterer, b 1714 N Royer.
—Martin, hlpr Park Bakery, rms 329 N Tejon.
—Rev Norman R, r 908 Lincoln av, Colo City. (Mrs Mary G.)
—Post Office, 4 miles n e of Colo Springs.
—Robert C, student High School, b 309 E Bijou.
—Roberta O, clk Hibbard & Co, rms 410 N Weber.
—Sarah D (wid George H), r 1714 N Royer.
—School, Papeton.
—Wm A, cook, b 613 S Weber.
CURTIS & HINE (Leonard E Curtis, Henry Hine), Electrical Engineers, Gen Mgrs Guanajuato Power & Elec Co, Michoacam Power Co and Central Mexico Light & Power Co, Suite 34 Giddings Bldg, Tel Main 850.
—C Ruth, tchr High School, b 319 E Bijou.
Cushing Catherine (wid Robert), r 1615 S Tejon.
—Eleanor, tchr, b 1615 S Tejon.
Cushman Thomas A, clk C S & C C D Ry, rms 723 N Weber. (Mrs Ethel.)
Cusick Patrick, waiter McRae Cafe, rms 601 S Nevada av.
Custer George W, janitor, r 923 N Spruce.
—Rollo H, painter, 126 E Pike's Peak av, b 923 N Spruce.
Cutler Academy, w s Cascade av, 2 n of Cache la Poudre.
Cymrodorion Society, T R Jones sec, 1624 N Royer.

D

Dabbs Alfred D, pool, rear 118 S Nevada av, r 309 S Weber. (Mrs Jessie L.)
Daegling Albert L, jeweler H E Kapelke, r 716 High. (Mrs Bertha E.)
Dafferuer Mrs Anna K, r 512 S El Paso.
—Christine C, b 512 S El Paso.
Dafoe Hill, shoe mkr, b 915 N Corona.
Daggett Asbury M, clk B B Creighton, r 399 Manitou av, Manitou. (Mrs Margaret W.)
—Stanley A, b 399 Manitou av, Manitou.
Dagley Francis E, lab, r 228 Lincoln av, Colo City. (Mrs Effie E.)
Dahl Anna, cook, 1530 N Cascade av.
—Hulda, cook, 1514 Wood av.
Dahlberg Anna, domestic, 219 N Cascade av.
Dahlgren Fred F, b 316 Mesa rd.
Dahlin Mamie, domestic, 819 N Nevada av.

The El Paso Ice & Coal Co.
ARTIFICIAL ICE
COLORADO'S BEST COAL
EL PASO DISTILLED WATER
29 N. Tejon St. Phones 46 & 91

Paul Auto Co. 17 S. Cascade Ave. Telephone 2214
For High Grade Oil, Gasoline and Supplies

Tompkins Roofing Co.
FRANK TOMPKINS Manager
Telephones Main 614 and 1751
OFFICE, REAR GAZETTE BUILDING With Kester & Robbins

Dahlsten Selma, waiter Phelps Dining Room, rms 329 N Nevada av.
Dahlstromd Ulrich, r 3d East cor Boulder, Nob Hill. (Mrs Mary C.)
Dailey, see also Daly.
—Charles R, capt Hose Co No 1, r 218 E Dale. (Mrs Maude.)
—Edgar T, iron wkr, b rear 221 E Cucharras.
—John R, milker, r 215 E 2d, Ivywild. (Mrs Ada E.)
—Kate D (wid Charles), r 115 Washington, Colo City.
—Marcus, moved to Pittsburg, Pa.
Dale Chester I, real est, 219 Hagerman Bldg, r 931 N Corona. (Mrs Nannie E.)
—Clarence E, clk Dale & Dibb, r rear 417 E Bijou. (Mrs Bertha A.)
—Robert N, lab, b 107 N Spruce.
—Rufus E (Dale & Dibb), r 419 E Bijou. (Mrs Bettie O.)
DALE STREET FEED & FUEL Co, C A Cowan & Son Proprs, Dealers in Hay, Grain, Coal Coke and Wood, 328 E Dale, Tel Main 1258. (See adv.)

Prices Right Satisfaction Guaranteed
DALE STREET FEED & FUEL CO.
C. A. COWAN & SON
DEALERS IN
Hay, Grain, Coal, Coke and Wood
328 East Dale Street
Phone 1258 Colorado Springs

Dailey Oral J, iron wkr, r 608 N Nevada av. (Mrs Beulah.)
—Orvil, fireman Golden Cycle Mill, r 306 Howbert, Colo City. (Mrs Myrtle.)
DAILY MINING STOCK REporter, Waterman Press Pubs, 112 E Cucharras.
—Transcript, 122½ E Pike's Peak av.
—Wm C, carp E G Paster, r 824 E Platte av. (Mrs Henrietta F.)
Dake Frank A (Manitou Fuel & Feed Co), r 157 Navajo av, Manitou. (Mrs Justina.)
Dakens, see also Deakins.
—Irma M, student High School, b 312 S Weber.
—Julia H (wid Robert A), stenog City Clerk, r 312 S Weber.
—Robert A, student High School, b 312 S Weber.
—Una H, student, b 312 S Weber.
DALE & DIBB (R E Dale, D A Dibb), Fine Cigars, Tobacco and Smokers Articles, 32 N Tejon, Tel Main 790.
Daley Martin J, cond C S & C C D Ry, rms 115½ S Cascade av.
Dalincourt Birdie L, student Colo City High School, b 411 Jackson, Colo City.
—Calantha supr Colo Tel Co, b 411 Jackson av, Colo City.
Dallas Edward P, rms 736 E Willamette av.
—James, millman, b 909 Washington, Colo City.
Dalling Arthur J, slsmn I J Morse, r 309 E Dale. (Mrs Almeda.)
Dalrymple Jennie, b Papeton.
—M Clark, emp SINTON-RUSTIC HOME DAIRY CO, r 611 E Fountain. (Mrs Carrie B.)

Otis Elevators
1609-13 Glenarm Street, Denver, Colo.
For Passenger and Freight Service. All Types. For Catalogue and Information address OTIS ELEVATOR CO.

FOR GOOD HEALTH DRINK WATERS THAT ARE PURE
MINERAL WATERS DELIVERED
Colorado Mineral Water Co. 'Everything in Mineral Water' Telephones Main 4 & 583
Headquarters, ROBINSON DRUG CO. J. R. BALLARD, PROPRIETOR

Chris Pedersen Contractor and Builder
Rear 20 E. Bijou Tel. Main 1639

The El Paso Ice & Coal Co.
ARTIFICIAL ICE
COLORADO'S BEST COAL
EL PASO DISTILLED WATER
29 N. Tejon St. Phones 46 & 91

CALL PHONE 442
The Sinton Rustic Home Dairy Co.
419 S. EL PASO

Dalrymple Robert, miner Curtis Coal Mine, r Papeton. (Mrs Effie.)
—Roberta, student, b Papeton.
Dalton Elbert, b 232 Lincoln av, Colo City.
—Howard M, fireman C M Ry, rms 319 Colorado av, Colo City.
—Mary R, missionary, b 706 N Nevada av.
—Thomas L, r 706 N Nevada av. Mrs Mary A.)
Daly, see also Dailey.
—Mrs Lillian B, cook, 1915 Wood av.
—Mrs Nano M, nurse, 221 N Cascade av, r same.
DALY THOMAS F, Pres Capitol Life Ins Co (of Colo), and Thos F Daly Agency Co, r Denver, Colo.
DALY THOS F AGENCY CO, Thomas F Daly Pres, Gen Agts London Guarantee & Accident Co, Western Mgrs Massachusetts Bonding & Ins Co, 213-214 Mining Exch Bldg, Tel Main 1289.
Damon Edna (Warner & Damon), rms 608 N Nevada av.
Dana Arthur L, died Mar 8, '10, age 72.
—Mary E (wid Arthur L), grocer, 128 Main, Roswell, r same.
—Wm F, hostler Rock Island Lines, b 128 Main, Roswell.
Dancy Henrietta (wid Jackson), rms 651 E Dale.
Daniel Annie E, b 416 N 4th, Colo City.
—Emma E, b 918 S Sahwatch.
—Felix, grocer, 325 S Tejon, r same. (Mrs Sada E.)
—Harry, wrapper Kaufman & Co, b 620 N Institute.
—Henry R, r 416 N 4th, Colo City. (Mrs Della.)
—M Harley, b 620 N Institute.
Daniel Wm B, moved to Denver.
Daniels D Harmon, moved to St Louis.
—Earle R, clk Electro-Met'l & Spec Co, b 18 E Fontanero.
—Fred, ydman, b 1613 W Cheyenne rd.
—Harley, b 522 E Platte av.
—Harriet B, b 131 Colorado av, Colo City.
—Harry, clk, b 522 E Platte av.
DANIELS HERMAN P, Physician and Surgeon, Waycott Bldg, 429 Colorado av, Colo City, Tels West 88 and Home 86, r 9 same, Tels Blue 11 and Home 140. (Mrs Esther E.)
—James B, mill mgr Portland Mill, r 1512 N Nevada av. (Mrs Elizabeth E.)
—Maurice, blksmith E F Bunnell, r 834 Lincoln av. (Mrs Louise.)
—Robert, clk, r 522 E Platte av. (Mrs Rose.)
—Veerin, moved to Jacksonville, Ill.
Danielson Henry, moved to Chicago.
Daniger Mrs Laura, rms 808 N Weber.
Danks Archie, bkbndr Out West P & S Co, r 1530 S Tejon. (Mrs Myrtle.)
Dannenberg John C, r 212 E Madison. (Mrs Oklahoma.)
Dannevik Julia N, b 1912 N Nevada av.
—Marion S (Dannevik & Currie), r 1912 N Nevada av. (Mrs Marion.)
—& Currie (M S Dannevik, A B Currie), contrs, 20 Carpenters' al.
Danser Lulu, clk Park Bakery, rms 211 N Cascade av.
Danson Albert A, bkpr Citizens L H & P Co, r 1219 Washington av. (Mrs Bertha.)
Dante Gold Mining Co, O H Shoup sec, 120 N Tejon.
Danville Coal Mine, Pike's Peak Fuel Co proprs, 4 miles n e of P O.
Darby, see also Derby.
—Chester A, student High School, b 703 E Costilla.
—Clarence W, mach C M Ry, r 1846 Washington, Colo City. (Mrs Carrie E.)
—Edward A, moved to Davenport, Ia.

The H. A. Gaebel Engraving Co.
MAKERS OF GOOD CUTS FOR PRINTING PURPOSES
412 1-2 SANTA FE AVE. PUEBLO, COLO. PHONE UNION 761

Burgess FINE TEAS and COFFEES
112 North Tejon Street

Darby J Grant, turnkey County Jail, r 703 E Costilla. (Mrs Eva A.)
—Kathryn, student 20th Century Bus Coll, b 219 E Yampa.
D'Arcy, see also Dorsey.
—Ethel B (wid Henry B), r 612 E Columbia.
Dark Bert, lab Union Ice and Coal Co, b 24 W Rio Grande.
—Wm A, lab, b 24 W Rio Grande.
Darling Mrs Bertha E, waiter Alta Vista Hotel.
—Mrs M Lottie, waiter Louis Clausen, r 13 S Spruce.
Darlington Mrs Mary, propr Central Rooming House, 24½ E Huerfano.
Darr Charles P, moved to Salt Lake City.
—Earl, messr Out West P & S Co, b 130 E Huerfano.
—Mrs Sarah J (Darr & White), r 130 E Huerfano.
—& White (Mrs S J Darr, Mrs H B White), furn rooms, 118½ S Tejon, 119½ and 130 E Huerfano.
Darrah Henry C, r 1213 Custer av. (Mrs Catherine M.)
—Mary R (wid Jefferson H), rms 1307 N Weber.
Darrow Mrs Amy, r 1110 Lincoln av, Colo City.
—Mary H (wid Anderson P), b 321 Jackson, Colo City.
Dashwood Richard E, lab, r 1310 N El Paso. (Mrs Annie.)
—Richard H, b 1310 N El Paso.
—Rowena, student High School, b 1310 N El Paso.
Dauchy Harry B, mining, rms 214 Manitou av, Manitou.
Daugherty, see also Doherty and Dougherty.
—Mrs Anna, rms 221 N Cascade av.
—Belle P (wid Charles), r 2416 N Nevada av.
—James G, marker Elks' Home, r 629 Maple. (Mrs Lulu L.)
—Margaret M, b 324 S Tejon.
—Maude, b 416 N Nevada av.
—Olive, clk China Shop, rms 221 N Cascade av.
Daugherty Thomas, student, b 416 N Nevada av.
—Walter L, mach C S & C C D Ry, r 902 S Sahwatch. (Mrs Rose A.)
—Wm, plmbr, b 21 N Nevada av.
Daumler Albert, painter Hastings-Allen R & B Co, rms 118½ E Huerfano.
Daut Cora M, b 1130 N Tejon.
—Frederick, pres Fred Daut Cigar Co, r 1130 N Tejon. (Mrs Ada C.)
DAUT FRED CIGAR CO, Frederick Daut Pres, H Frank Osborn Mgr, C C Osborn Asst Sec and Treas, Wholesale and Retail Cigars, Tobacco and Smokers' Articles, 5 S Tejon, Tel Main 400.
Dauwalder Walter G, b 613 S Cascade av.
Davenport Alice, b 720 N Prospect.
—Cynthia M (wid Benjamin), r 510 W Cheyenne rd.
—Ernest A, b 720 N Prospect.
—John W, hostler Kentucky Stables, b 720 N Prospect. (Mrs Laura.)
—Milton, painter, r 224 N Walnut. (Mrs Anna.)
—Mrs Rebecca A, r 417 W Kiowa.
—Robert M, hostler Kentucky Stables, r 224 N Walnut.
Davids Chauncey N, gen pur agt C M Ry, b Acacia Hotel.
—Ray W, brkman C M Ry, rms 513 Colorado av, Colo City.
Davidson, see also Davison.
—Elizabeth, r 633½ E Boulder.
—James, farmer, r Red Canon av, Manitou. (Mrs Jeanette M.)
—John G, pkr, r 269 Canon av, Manitou. (Mrs Catherine.)
—Mrs Minnie, rms 207 E Huerfano.
—Thomas T, driver Pike View Mine, r Pike View.
—Wm T, mgr Eagles' Home, 10 E Pike's Peak av, r 323 Adelaide pl. (Mrs Mary A.)
Davie, see also Davy.
—Building, 124 S Tejon.
—Robert P, v-pres McKinnie-Davie Inv Co, rms Acacia Hotel.
Davies Ries O, rms 723 N Weber.
—Robert, b 309 N 20th.
—Wm, foreman, r 403 E Costilla. (Mrs Mary H.)

FOR GOOD HEALTH DRINK WATERS THAT ARE PURE
MINERAL WATERS DELIVERED
"El Paso" Distilled Water Pure Spring Water for Domestic Use
Colorado Mineral Water Co.
J. R. BALLARD, PROPRIETOR
Headquarters, Robinson Drug Co.
TELEPHONES MAIN 4 AND 583

The Hyde Paper Co.

Printers' Supplies
100-102 S. Victoria Avenue
Pueblo, Colo.

Good Clothes
Reasonable Prices
Robbins ON THE CORNER

The El Paso Ice & Coal Co.
ARTIFICIAL ICE
COLORADO'S BEST COAL
EL PASO DISTILLED WATER
29 N. Tejon St. Phones 46 & 91

Phone Main 1786
Norton Investment Co.
STOCK RANCHES
26 Midland Blk

Davis Ada, music tchr, 427 N Weber, b same.
—Mrs Ada E, b 136 Spencer av, Manitou.
—Albert F, lab, r 5 N Spruce. (Mrs Jennie M.)
—Almeron, driver Antlers Livery, r 1432 Manitou boul. (Mrs Clara I.)
—Amos E, lab, rms 22 E Huerfano.
—Arthur J, bellboy Alamo Hotel, b 408 S Wahsatch av.
—Barber Shop R E Davis mgr, 29 E Kiowa.
—Benjamin, rms 8 4th, Roswell.
—Benjamin S, houseman McCracken & Hubbard, r 24 Cheyenne boul, Ivywild. (Mrs Allie.)
—Breta E, b 25 S Corona.
—Burt, bkpr C W Smith S & T Co, r 21 E Platte av. (Mrs Gertrude.)
—B F, carp Newton Lbr & Mfg Co, r 10 N 15th.
—Charles J, carp C M Ry, rms 822 E Boulder.
—Clarenec E, mgr Mrs E M Davis, r 701 N Corona. (Mrs Ellen M.)
—Clyde A, millman Portland Mill, r 1627 Grant av. (Mrs Sadie R.)
—Daniel P, miner Curtis Coal Mine, r 2525 N Tejon. (Mrs Isa D.)
—Edmee C, moved to Butte, Mont.
—Edmond A, grocer, 701 N Pine, r same. (Mrs Grace.)
—Edward, millman, rms National Hotel.
—Edward C, real est, r 1425 N Tejon. (Mrs Winifred S.)
—Edward W, rms Y M C A.
DAVIS EDWIN G, Propr Elite Laundry, 117 N Tejon, Tel Main 82, r 321 N Weber, Tel Main 445. (Mrs S Metta.)
—Edwin W, clk, r 1800 Cheyenne boul. (Mrs Birdie.)
Davis Mrs Elizabeth, r 112 Berkeley, Roswell.
—Elizabeth, b 1117 N Nevada av.
—Elizabeth A, artist, r 513 W Cheyenne rd.
—Mrs Ella, b 112 S Conejos.
—Mrs Ellen M, milliner and art needle wkr, 17½ N Tejon, r 701 N Corona.
—Enoch, mgr Baldwin Piano Co, 25 E Bijou, b 820 S Cascade av.
—E Louise, clk Pelta's Dept Store, b 219 N Weber.
—E Webb, b 144 Deerpath av, Manitou.
—Fannie C (wid Lorenzo M), extracts, 710 E Platte av, r same.
—Mrs Frances J, r 418 E Dale.
—Frank A, clk J H Bridger, b 616 W Kiowa. (Mrs Lena M.)
DAVIS FRANK F, Propr Elk Tonsorial Parlor, Strictly Modern with Baths, 122 E Pike's Peak av, r 25 S Corona. (Mrs Rhoda F.)
—Frank G, moved to Omaha, Neb.
—Fred L, agt Colo Nat Life, r 1020 E Boulder. (Mrs Luella M.)
—George, repr C S & C C D Ry, r 111 W Moreno av. (Mrs Luella M.)
—George H, miner Curtis Coal Mine, b 2525 N Tejon.
—Goldie, student 20th Century Bus Coll, b 15 W Moreno av.
—Grace A, student, b 1312 N Nevada av.
—Harry A, real est, r 1105 Colorado av. (Mrs Mattie L.)
—Harry S, emp Elite Laundry, b 418 E Dale. (Mrs Daisy.)
—Hazel R, student Cutler Academy, b 321 N Weber.
—Henry , grocer, 524 S El Paso, r 514 same. (Mrs Ada P.)
—Henry K B, mining, r 1117 N Nevada av. (Mrs Frances W.)
—Henry W B, moved to Denver.
—Herbert C, eng, r 509½ N Wahsatch. (Mrs Ethel K.)
—Herbert H, student Colo Coll, rms Hagerman Hall.
—Homer F, mgr Bldg Dept Colo Inv & Realty Co, r 701 N Corona.
—Hubert, clk, b 319 Manitou av, Colo City.

IT PAYS BEST : : "QUALITY PRINTING" BRINGS RESULTS
THE WATERMAN PRESS, 112 E. Cucharras Street Phone Main 1154

H. A. SCURR Real Estate & Loans
CHATTEL LOANS WANTED
Tel. Black 732 20 S. Tejon St. HOUSES FOR RENT

Davis Isaac S, tmstr, r 232 Lowell. (Mrs Laura.)
—I T, lab U S R & R Co, r 618 S 6th.
—Jacob, lab, rms 822 E Boulder. (Mrs Minnie.)
—James, ydman Manhattan Rest, rms 29 S Tejon.
—James C, mach Newton Lbr & Mfg Co, r 1014 N Corona.
—James D, appr Gazette, b 1105 Colorado av.
—James P, bkpr Weber Cycle & Supply Co and clk Elks' Home, r 321 E Willamette av. (Mrs Nettie.)
—James S, grocer, 312 S Tejon, r same. (Mrs Addie.)
—James W, jailer Police Dept, r 322 S Cascade av. (Mrs Emma A.)
—Jefferson H, b 832 N Cascade av.
—John, miner Curtis Coal Mine, r Curtis P O.
—John E, miner Austin Bluffs Coal Mine, r 2613 N Nevada av. (Mrs Maggie H.)
—Joseph, moved to Rockvale, Colo.
—Joseph C, wood wkr, b 1014 N Corona.
—Juanita, student Cutler Academy, b 1105 Colorado av.
—J Gilbert, clk Wills, Spackman & Kent, rms 722 N Weber.
—Mrs Laura A, rms 722 N Weber.
—Lewis C, moved to Montrose, Colo.
—Lillian, r 104 Canon av, Manitou.
—Mrs Lizzie, r 525 N Prospect.
—Llewellyn, miner, b 112 Berkeley, Roswell.
—Louise, b 221 E St Vrain.
—Lowry, carp C M Ry, b 432 Colorado av, Colo City.
—Lyman S, emp Wilbur Suit Co, b 515 E Costilla.
—L Agnes, student, b 1312 N Nevada av.
—Mabel (wid Rowlandis F), sec W H Swan, r 213 E Madison.
—Mrs Mary, r 328 Monroe, Colo City.
—Mary, rms 412 E San Rafael.
—Mrs Mary E, reporter Telegraph, r Washington av, cor Jefferson pl, Manitou.
—Mildred G, student High School, b 1312 N Nevada av.
—Miriam, student, b 1312 N Nevada av.
—Mrs M Louise, b 205 S Nevada av.
Davis Nannie L, b 1014 N Corona.
—Napoleon B, r 1842 Washington, Colo City.
—Nathaniel S, bkpr Central Fuel Co, r 1617 N Corona. (Mrs Mary A.)
—Olive B, student, b 1432 Manitou boul.
—Ora D, carp, r 1521 S Cascade av. (Mrs Ida J.)
—Orrin F, barber F F Davis, r 112 E Costilla. (Mrs Willie G.)
—Orrin M, chauffeur, b 213 E Madison.
—Phillips, repr C M Ry, r 214 Main, Colo City. (Mrs Daisy.)
—Preston, motorman C S & I Ry, r 830 S Tejon. (Mrs Mary E.)
DAVIS RALPH T, Pres Davis & Mueth Catering Co, r 422 E Dale, Tel Main 1715. (Mrs Grace D.)
—Rayburn E, mgr Davis Barber Shop, b 525 N Prospect.
—Rebecca, waiter Bethel Hospital.
—Robert J, moved to Mackey, Ida.
—Roberta H, rms 131 N Weber.
—Roger, miner Patterson Coal Mine, b 112 Berkeley, Roswell.
—Roy A, trav agt, b 525 N Prospect.
—Roy S, jeweler W A Davis, r 136 Spencer av, Manitou. (Mrs Mildred M.)
—Ruth, student High School, b 321 N Weber.
—Ruth, waiter Phelps Dining Room, rms 327 N Tejon.
—R Newton, r 426 N El Paso. (Mrs Elizabeth A.)
—Samuel, lab, r 234 S Conejos.
—Mrs Sarah A, furn rooms, 427 N Weber.
—Scott E, clk, b 319 Manitou av, Colo City.
—Sidney J, driver Star Laundry, r Washington av cor Jefferson pl, Manitou. (Mrs Mary E.)
—Susie, maid, 1628 N Tejon.
—Walter C, lawyer, 40 First Nat Bank Bldg, r 806 E Willamette av. (Mrs Lulu M.)
—Wm, eng C M Ry, r 1611 Colorado av. (Mrs Hannah.)
—Wm, miner Austin Bluffs Coal Mine, b 317½ Washington av, Colo City.
—Wm A (Davis & Barney), r 1312 N Nevada av. (Mrs Marie V.)

WEBER CYCLE and SUPPLY COMPANY
6E. Kiowa St. Phone Main 466
Automobile Accessories
Best Equipped
VULCANIZING PLANT
in the city

FOR GOOD HEALTH DRINK WATERS THAT ARE PURE
MINERAL WATERS DELIVERED
The Mansions Hotel Effervesing Lithia and Iron Water for Pure Drinking Water and for Medicinal Use
Colorado Mineral Water Co.
Headquarters Robinson Drug Co.
Phones: Main 4 and 583
J. R. Ballard, Prop.

ALEX. MACKENZIE
Merchant Tailor
21 E. Bijou Street
Telephone Main 1193

The El Paso Ice & Coal Co.
ARTIFICIAL ICE
COLORADO'S BEST COAL
EL PASO DISTILLED WATER
29 N. Tejon St. Phones 46 & 91

Davis Wm A, jeweler, Soda Springs Pavilion, Manitou, r 146 Spencer av, Manitou. (Mrs Florence D.)
—Wm H, rms M W Saritarium.
—Wm I, millman Portland Mill, r 1329 Grant av. (Mrs Jessie M.)
—Wm L, lab, r 515 E Costilla. (Mrs Mattie E.)
—Wm M, tmstr, r 318 W Willamette av. (Mrs Helen H.)
—Wm S, pumpman, r 1212 Grant av. (Mrs Anna J.)
—Wm T, grocer, 319 Manitou av, Colo City, r same. (Mrs Hattie E.)
—Wm Z, boilermkr, b 208 Red Rock av, Colo City. (Mrs Viola Z.)
DAVIS & BARNEY (W A Davis, C H Barney), Real Estate and Chattel Loans, 55 First Nat Bank Bldg, Tel Red 392.
DAVIS & MUETH CATERING CO, R T Davis Pres, A A Mueth V-Pres, H C Bruderlin Sec and Treas, Proprs Mueth's, 26 N Tejon, Tels Main 294-254. (See right top lines.)
Davison, see also Davidson.
—Cary T, r 409 E Caramillo. (Mrs Loa V.)
—Howard A, b 720 N Institute.
—I B, miner Curtis Coal Mine.
—Orpha E, moved to Cardiff, Colo.
—Richard, expman, r 720 N Institute. (Mrs Addie E.)
—Robert, porter J I Lacey, r 723 Washington av, Colo City. (Mrs Lucy.)
—Samuel, died Aug 22, '09, age 61.
—Tillie (wid Samuel; Davison & Co), r 1432 N Tejon.
—& Co (Mrs Tillie Davison), loans, 110 N Tejon.
—Davy, see also Davie.
—Mabel S, tchr Lowell School, b 327 N Weber.
Daw Arthur H, student Colo Coll, rms 116 Colorado av, Colo City.
—Frank A, repr C S & C C D Ry, r 113 Washington, Colo City.
—Myra M, tchr, b 116 Colorado av, Colo City.
Dawes George W, grocer, 749 E Willamette av, r same. (Mrs Mamie C.)
Dawson Arthur E (A E Dawson & Co), postmaster Curtis P O, r 2428 N Cascade av. (Mrs Matilda.)
—Mrs H Adella, laund, r 550 E Bijou.
DAWSON A E & CO (Arthur E and Herbert W Dawson), Groceries and Meats, Curtis P O.
—Herbert W (A E Dawson & Co), r 2428 N Cascade av. (Mrs Helena.)
—H Frank, mgr Curran Bill P & D Co, 11 W Cucharras, r 1107 S Weber. (Mrs Jennie.)
—John W, porter, b 16 N Sierra Madre.
—Lenore O, student, b 550 E Bijou.
—Nettie, furn rooms, 502 E High.
—N R, retoucher, rms Hotel Kennebec.
—Oscar, tmstr A H Leeper, r 406 S 10th. (Mrs Sarah E.)
—Samuel, carp, r 21 S Wahsatch av. (Mrs Susie.)
—Sarah E (wid George), b 1107 S Weber.
—Stanley B, slsmn Beyle Furn & Und Co, b 410½ Colorado av, Colo City.
—Victor R, moved to Rawhide, Nev.
—Wm L, moved to Rawhide, Nev.
Day Alexander, foreman Out West P & S Co, r 1109 E Platte av. (Mrs Alena S.)
—Andrew, student, b 1415 N Wahsatch av.
—Mrs Arabella, rms 303 E Pike's Peak av.
—Arthur E, elev opr, r 604 N Pine. (Mrs Muriel E.)
—Floyd A, driver Wm Norton, r 214 W Platte av. (Mrs Emma E.)
—Mrs F W, r 210 N Corona.
—George F, driver **SINTON-RUSTIC HOME DAIRY CO,** r 230 S Institute. (Mrs Edna P.)
—Jennie, opr Colo Tel Co, r 303 E Pike's Peak av.
—John W, eng, r 107 E Cimarron. (Mrs Lottie A.)
—Josephine, laund, r 2111 N Weber.
—Nursery, 822 S Tejon.
Day, S Edmund, barber, rms 224 E Huerfano. (Mrs Mary E.)
—Stanely A, harnessmkr, b 107 E Cimarron.

Use Your Good Sense When Purchasing Good Things to Eat Go Where You Can Buy the
The HEMENWAY GROCERY CO.
115 South Tejon 1201 North Weber

Kaufman's
EVERYTHING FOR EVERYBODY
Where Styles are Newest
Where Quality is Best

Day Wm, lab, r 6 Calvert av, Colo City.
—Wm A, mgr Brunswick Billiard & B P, 112 E Pike's Peak av, r 1415 N Wahsatch av. (Mrs Zoa D.)
—Wm A jr, student Cutler Academy, b 1415 N Wahsatch av.
—Wm H, moved to Kansas City, Mo.
DAY MRS ZOA D, Music Teacher, Voice and Piano Instruction, Music Furnished for Evening Parties, 1415 N Wahsatch av, r same.
Dayton George F, r 558 E Platte av. (Mrs Nannie T.)
Dea Mrs Ellen, r 639 Maple.
—Michael M (Perry & Dea), b 639 Maple.
DEACON CHARLES W, Supt Union Printers' Home, r same, Tel Main 265. (Mrs Margaret M.)
—Henrietta, b Union Printers' Home.
—Mrs Margaret M, matron Union Printers' Home.
Deaconess Cottage, Ida Tobschall matron, 530 N Nevada av.
Deaf American, G W Veditz editor, 414 Custer av.
Deakins, see also Dakens.
—H Clay, lab C S Creamery, rms 228 N Tejon.
Deal Avery J, carp, r 221 N Corona. (Mrs Martha R.)
—David C, r 803 N Wahsatch av. (Mrs Sarah L.)
—Forrest C, student High School, b 803 N Wahsatch av.
—Samuel J (Deal Shoe Co), r 417 E Kiowa. (Mrs Gwendoline M.)
DEAL SHOE CO THE (T M and S J Deal), a Fit for Every Foot, "It Pays to Deal at Deal's" 107 S Tejon, Tel Main 1115.
—Thomas M (Deal Shoe Co), r Wichita, Kans.
—Vernon, student Central Bus Coll, b 803 N Wahsatch av.
—Walter H, clk Deal Shoe Co, b 221 N Corona.
Dean Alice, rms 119½ E Huerfano.
—A Frances (wid Edward W), nurse, 222 E Dale, b same.

J. D. HILTBRAND
EDISON AND VICTOR
Talking Machines
125 1-2 N. Tejon Tel. Main 913

Dean George, carp, rms 221 S Weber.
—John L, boilermkr C M Ry, r 1837 Washington, Colo City. (Mrs Dora E.)
—Sherman W, student Colo Coll, rms 1806 Wood av.
DEAN WM G, Propr Park Hotel, 106 North Park pl, r same, Tel Main 860. (Mrs Bettie.)
Deane George L, tmstr Wandell & Lowe T & S Co, r 411 Cooper av. (Mrs Anna.)
Dearing John S, r 418 W Bijou. (Mrs Sarah E.)
—May P, student Colo Coll, b 418 W Bijou.
Dearinger Melvin E, moved to Larned, Kansas.
Dearmin Frank U, butler, r 441 Franklin. (Mrs Clara M.)
Deaton, see Dayton.
DeBeque Investment Co, C T Fertig sec, 29 N Tejon.
De Berry Wm A (Baker & De Berry), rms Antlers Hotel.
Debevic Anton, miner Rapson Coal Mine, r Papeton.
De Boer Mrs Capitola, r 428 W Pike's Peak av.
—John, asst C F Gardiner, b 818 N Cascade av.
De Brunner Henry, clnr Couture's, 108 W Rio Grande. (Mrs Laura.)
Decker Benjamin F, lab, r 428 Rosita av, Colo City. (Mrs Ida B.)
—Frank J, millman, r 417 Jackson, Colo City. (Mrs Cora E.)
—F Belmont, chef M W Sanitarium.
—Gertrude A, missionary, r 1101 E St Vrain.

FOR GOOD HEALTH DRINK WATERS THAT ARE PURE
MINERAL WATERS DELIVERED
MANITOU UTE CHIEF SODA WATER
DELIVERED FRESH FROM THE SPRING DAILY
Colorado Mineral Water Co.
Headquarters Robinson Drug Co.
Phones Main 4 and 583
J. R. Ballard, Prop.

3rd Floor Opera House Block
Colorado Springs Business College
Commercial Shorthand and Typewriting Courses

The BROWN LUMBER CO.

20 to 32 W. Vermijo Ave.
Telephone Main 102

Carries a Full Line of
BUILDERS' HARDWARE and BUILDING MATERIAL

The El Paso Ice & Coal Co.
ARTIFICIAL ICE
COLORADO'S BEST COAL
EL PASO DISTILLED WATER
29 N. Tejon St. Phones 46 & 91

IRRIGATED FRUIT LAND FOR SALE
PIKE'S PEAK REALTY CO.
5 1-2 N. Tejon St. Over Busy Corner
WE RENT HOUSES

Decker Harry G, trav agt, r 16 S 9th. (Mrs Eva M.)
—Henry, baker, 611 N Royer, r 602 E Willamette av. (Mrs Isadora.)
—Henry C, moved to Berlin, Wis.
—R H, printer Gazette.
—Stella, b 329 Lincoln av, Colo City.
—Victor P, cashr McRae Cafe, rms 717 N Wahsatch av.
De Corsey Frank, died Oct 14, '09, age 24.
Dedrick Wm H, r 618 Washington, Colo City. (Mrs Belle.)
Deere John Plow Co, T R Baker mgr, 17 W Huerfano.
Deering John T, millman, r 1430 Washington av, Colo City. (Mrs Lou C.)
—Lela, clk Kaufman & Co, b 1430 Washington av.
Deeson Eva, rms 314 E Cimarron.
Deffenbaugh Asa E, cond, r 32 N Chestnut. (Mrs Clara B.)
Deffke Guy, student Colo Coll, b 831 N Cascade av.
Defries John F, broker, r 401 E Cucharras. (Mrs Kempie L.)
De Graff Benjamin, died Oct 23, '09, age 76.
—Building, 116-118 N Tejon.
—Charles H, rms 838 E Willamette av. (Mrs Katherine L.)
—C Bertrand, clk, b 838 E Willamette av.
—Eliza J (wid Benjamin), r 838 E Willamette av.
—Ella S, dressmkr, 838 E Willamette av, r same.
—Emily V (wid David), r 515 N Weber.
—Frances M, b 515 N Weber.
—Frank E, student, b 838 E Willamette av.
De Grant Alexander, shoemkr, 425 S Tejon, rms 421 same. (Mrs E Anna.)
De Groot D T, eng C M Ry, r Florissant, Colo.
—Eugene D, driver W F & Co Exp, r 617 S Sierra Madre. (Mrs Jessie L.)
DEICHMANN FRED (Deichmann & Douglas), r 1023 Colorado av. (Mrs Anna.)
DEICHMANN & DOUGLAS (Fred Deichmann, Lloyd Douglas), Trunks and Traveling Goods, 111 N Tejon, Tel Main 1593. (See right top corner cards.)

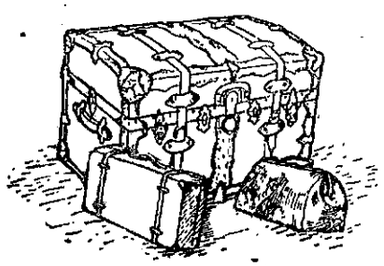

F. DEICHMANN L. DOUGLAS
Deichmann & Douglas
TRUNKS
The ONLY Exclusive Trunk Store in the City
We make all our trunks. Largest Line of Ladies' Hand Bags and Leather Novelties
Factory and Store: 111 N. Tejon Street
Phone 1593

De Flon C Frederick, ydman, r 515 N Royer. (Mrs Frances M.)
De Forest Wm T, r nr Palmer boul 2 miles n e of city.
n e of city.
Dein Otto, janitor, r 618 E Dale. (Mrs Margarette H.)
Deister Wm C, r 815 S Sahwatch. (Mrs Martha M.)
Deitrich, see Detrich and Dietrich.

B. BENTON Show Case, Stair Building and GENERAL REPAIR WORK
116 Exchange Place Phone Red 233

E. G. PASTER Contractor and Builder
Shop 4 E. Kiowa St. Phone 801
Residence Phone 967

Deits, see also Dietz.
—Christopher C, furn rooms, 510 E Pike's Peak av.
—Dell, painter, b 510 E Pike's Peak av.
—Letta, b 510 E Pike's Peak av.
—Wilbur I, clk L M Hunt Grain Co, r 218 S Wahsatch av. (Mrs Jennie M.)
Delaney Clara E, student C S Bus Coll, b 702 E Kiowa.
—Eva L (wid Perry), r 522 S Cascade av.
—Mrs Mae H, r 807 Custer av.
—Mary A, student C S Bus Coll, b 702 E Kiowa.
—Mrs May, rms 226½ N Tejon.
—Minnie, clk, rms 226½ N Tejon.
—Patrick D, lab, r 702 E Kiowa. (Mrs Mary.)
Delano Harry E, clk J H Gardner Shoe Co, r 412 E Willamette. (Mrs Nettie A.)
De La Vergne Edward M, pres Nat Refrigerator Co, r 130 E 1st, Ivywild. (Mrs Alice M.)
De Laverne Mrs Bertha, rms 226½ N Tejon.
DELAWARE INS CO (of Phila, Pa), Avery-Bruce-Haupt Ins and Agency Co, Agts, 15 First Nat Bank Bldg.
—Land & Imp Co, Chas P Bennett sec, 5 E Pike's Peak av.
Delay Etta, rms 233 S Wahsatch av.
DELICATESSEN THE, Mrs M E Roberts Propr, Home Made Bakery Goods, Meals, Short Orders a Specialty, First Class Home Cooking, 132 E Cucharras, Tel Black 632.
Dellhay Mrs Laura, cook, rms 325 N Weber.
Delmartra Domeneco, r Papeton.
—Peter, miner Curtis Coal Mine, r Papeton.
Del Monte M & M Co, G W Bierbauer sec, 64 First Nat Bank Bldg.
De Long Albert B, slsmn Swift & Co, b 524 E Pike's Peak av. (Mrs Esther.)
—Mrs Esther, clk Park Bakery, b 524 E Pike's Peak av.

DEICHMANN & DOUGLAS
Buy Your TRUNKS of Us and Save the Jobber's Profit
Phone Main 1593 111 N. Tejon

DeLong Frances, b 524 E Pike's Peak av.
—Francis, clk, b 524 E Pike's Peak av.
—Frank E, fruits, 524 E Pike's Peak av, r same. (Mrs Mary.)
—George, r 446 E Pike's Peak av.
Delta Phi Theta Fraternity, 831 N Cascade av.
De Mar Charles A, trav agt, r 418 E Boulder. (Mrs Julia A.)
De Marco Antonio, miner Curtis Coal Mine, b 410 Main, Roswell.
—Frank, miner Curtis Coal Mine, r 410 Main, Roswell. (Mrs Christine.)
—James, b 410 Main, Roswell. (Mrs Carmen.)
—John, miner Curtis Coal Mine, r 2706 N Cascade av. (Mrs Mary.)
De Masters Mrs Addie, r 1004 Colorado av.
—Alice A, b 302 E Cucharras.
—Jennie E, student, b 302 E Cucharras.
—Ralph B, moved to Denver.
—Richard B, mining, r 302 E Cucharras. (Mrs Eliza W.)
Demey Henry L, carp, Golden Cycle Mill, r 19 E Costilla. (Mrs Julia.)
DEMOCRAT THE, See El Paso County Democrat, 28 N Nevada av.
Demond C, T reporter Gazette.
De Moore Alta, b 1022 N Cedar.
De Moss Charles W, cook, r 10 N 2d, Colo City.
—Horace L, rest, 602 Colorado av, Colo City, r 10 N 2d, Colo City.
—Rena L, printer, b 10 N 2d, Colo City.
—Van C, lab, b 10 N 2d, Colo City.
Dempsey Mrs Alfarette, moved to Rock Island, Ill.
—Anthony, student, b 720 E Huerfano.
—John, constable, r 313 Monroe, Colo City. (Mrs Sophia.)

Colorado Mineral Water Co.
Everything in Mineral Water
Telephones Main 4 & 583
Headquarters, ROBINSON DRUG CO.
J. R. BALLARD, PROPRIETOR

SIGNS of EVERY DESCRIPTION
W. E. Hawk 22½ S. Tejon St. Phone Black 631

Phone 13 | For the Prompt Plumbers | Phone 13
BARNES-STEPHENS PLUMBING & HEATING COMPANY
206 NORTH TEJON

GREWELL COAL CO.
COAL COKE and WOOD
Office 110 N. Tejon St. Phone 1271 Yard Phone 2140

Dempsey Joseph E, died Oct 12, '09, age 46.
—Michael, eng A T & S F Ry, r 720 E Huerfano. (Mrs Sadie.)
Deneen John N, cond C M Ry, rms 513 Colorado av, Colo City.
Denehl Helen, rms 611 Washington av, Colo City.
De Nio Mrs Joanna, smstrs Hub Clo Co, r 507 S Nevada av.
Denis Adelaide, tchr High School, b 1111a Wood av.
Denison, see Dennison.
Denman Frank H, mining, r 111 Tyler pl. (Mrs Ruth C.)
—Mary, domestic, 1710 N Cascade av.
Dennett Wm B, b Union Printers' Home.
Denney Edward H, emp Antlers Hotel, rms 122 E Cucharras.
—Jessie B, prin People's Mission Bible School, rms 23 W Huerfano.
—Thomas C (Denney & Sommers), r 1019 Washington av. (Mrs Anna L.)
—& Sommers (T C Denney, H S Sommers), com, 111 S Cascade av.
Dennhard Katherine E (wid Theodore), r 707 S Cascade av.
—Paul L, printer, r 1731 Washington av. (Mrs Julia I.)
Denning Caroline, b 315 E Cache la Poudre.
Dennis Alexander, rms 330 E Bijou. (Mrs Rose.)
—Alice (wid John B), r 206 E Cucharras.
—Arthur L, painter, rms 235 Mesa rd.
—Calvin A, dentist, 3 Robbins Blk, r 9 Latonia Apts. (Mrs Rebecca M.)
Dennis Charles A, opr W U Tel Co, b 9 Latonia Apts.
DENNIS FRANK L, Physician, 501 N Tejon (The Colchester), Tel Main 910, Hours 9 a m to 12:30 p m, Afternoons by Appointment, r 130 E San Miguel, Tel Main 423. (Mrs Charlotte R.)
—Harry P, lieut Hose Co No 3, r 22 N Chestnut. (Mrs Cora.)
—Mrs Jane, r 223 Philadelphia av.
—Mrs Rebecca M, bkpr Curtis & Hine, r n end Nob Hill.
—T J, b Union Printers' Home.
—W Clark, moved to Las Vegas, N M.
Dennison Charles J, cond C M Ry, rms 513 Colorado av, Colo City.
—Charles M jr, lith, r 2015 N Tejon. (Mrs Helen S.)
Denny, see Denney.
Denslow Albert C, slsmn C S Elec Co, r 430 E Willamette av. (Mrs Mary H.)
Densmore Edward, millman U S R & R Co, r 822 Lincoln, Colo City. (Mrs N Belle.)
Dent Edward H, lab, r 351 E Las Vegas. (Mrs Nancy E.)
—Leslie A, lab, b 351 E Las Vegas.
—Wm E, appr Out West P & S Co, b 351 E Las Vegas.
Dentan Estelle G, stenog, b 110 W 2d, Ivywild.
—Frank D, printer, r 1525 S Cascade av. (Mrs Nellie I.)
Denton Mrs Bella, b 1019 N Walnut.
—Calvin J, fireman, b 130 E Huerfano.
—Charles W, carp, r 124 W Mill. (Mrs Nellie E.)
—E H, printer Telegraph, r 1525 S Cascade av.
Denver Bullfrog Annex M Co, E P Shove sec, 509 Mining Exch Bldg.
DENVER POST (Denver, Colo), Arthur and Herbert Stephens Agts, 10 Midland Blk, Tel Main 2283. (See p 8.)

The El Paso Ice & Coal Co.
ARTIFICIAL ICE
COLORADO'S BEST COAL
EL PASO DISTILLED WATER
29 N. Tejon St. Phones 46 & 91

Crissey & Fowler Lumber Co.
Lumber and Building Materials © Planing Mill in Connection
117-123 W. Vermijo Avenue Telephone Main 101

Candies, Cakes, Ice Cream, Dainty Lunches
MUETH'S 26 N. Tejon Street
Where Quality is the First Consideration

DENVER REPUBLICAN, A E Block Corres, Gazette Bldg, Tel Main 215, T D Walsh Circulator, 930 N Weber, Tel Main 2550.
—Times, W F Conway mgr corres bureau, 120½ E Pike's Peak av.
DENVER & RIO GRANDE R R, W H Cundey Gen Agt Pass Dept, J M Ellison Pass Agt, A C Wilson Com'l Agt, D G Patterson Asst Tkt Agt, 16 N Tejon, Tel Main 96, Pass Depot North Park pl s w cor Sierra Madre, Tel Main 53, Frt Depot Sierra Madre bet Cucharras and Vermijo av, Tel Main 119. (See p 4.)
DENVER & RIO GRANDE R. R, I S Nichols Agt, 2d s w cor Washington, Colo City. (See p 4.)
DENVER & RIO GRANDE R R, T C Kelley Agt, Manitou av cor El Paso boul, Manitou. (See p 4.)
DEPARTMENT OF PUBLIC Health, E W Frost Commr, City Hall.
De Pew Mrs Ann, b 1423 Washington av.
—Mrs Grace G, r s of Stratton Park nr Dixon's Ranch.
DEPEYRE LOUIS N, Physician and Surgeon, Specialist in Genito-Urinary and Skin Diseases, 1606 Colorado av, res 1604 same, Tel West 11. (Mrs Anna S.)
Depot Transfer & Storage Co (A R Woods, Malden Anderson), 20 E Kiowa.
De Priest Robert B, paperhngr, r 622 E Dale. (Mrs Anna S.)
Depuy Frank J, real est, 21 N Tejon, rms Y M C A.
Deramo Charles, miner Patterson Coal Mine, r Papeton, (Mrs Carmelo.)
Derby, see also Darby.
—Mrs Bessie, rms 614 E Willamette av.
—Eloise F, b 223 Main, Roswell.
Derbyshire H J, printer Telegraph, r 510 N 4th.
Derham, see also Durham.
—Henry W, lab, r Red Rock Canon, Colo City. (Mrs Mary C.)
Deringer J Omer, r 110 El Paso boul, Colo City. (Mrs Florence J.)

W. I. LUCAS
SPORTING GOODS
AMMUNITION
119 N. Tejon Phone Main 900

Dern Joseph G, pres Dern Tea & Coffee Co, r 1128 N Nevada av. (Mrs Laura E.)
DERN TEA & COFFEE CO, J G Dern Pres, M M Jackson Sec, We Carry the Largest and Best Assorted Stock of Coffees, Teas, Extracts, Spices, Etc, 29 S Tejon, Tel Main 575, Roasting Plant 108 E Huerfano.
Derry Herbert S, driver C S Trans & Livery Co, r 823 N Pine. (Mrs Parmelia L.)
De Saever Charles W (Sampson & De Saever), r 1029 S Conejos.
Desha Frank, emp Elite Laundry, b 331 E Willamette av. (Mrs May.)
Deshayes Ernest, student Colo Coll.
Des Moines Gold M Co, G A C Duer sec, 3 P O Bldg.
Despain Albert N, carp, r 320 W Kiowa. (Mrs Maude.)
Destutter Emil, millman U S R & R Co.
Detmoyer Mary S, student Colo Coll, rms Ticknor Hall.
Detrich, see also Dietrich.
—John L, millman U S R & R Co, r 1127 Colorado av, Colo City. (Mrs Kate E.)
—Susan (wid Rolandus), r 1141 Jefferson, Colo City.
Dettinger Lydia, domestic Mrs H D Anderson.
Detwiler Wm H, expman, r 1142 Jefferson, Colo City. (Mrs Mollie E.)
Devault John, millman, b 421 Grant, Colo City.
Devereux Horace K, pres Clyde Timber Co, r 612 N Tejon.

FOR GOOD HEALTH DRINK WATERS THAT ARE PURE
MINERAL WATERS DELIVERED
PUEBLO MAGNETIC MINERAL WATER for Rheumatism, Bright's Disease and Kidney Trouble.
COLORADO MINERAL WATER CO., J. R. Ballard, Prop.
Telephones Main 4 and 583
Headquarters, Robinson Drug Co.

Lake George Ice 10 1-2 East Pike's Peak Avenue
Phone Main 520 THE CITIZENS' ICE COMPANY

W. W. Williamson Real Estate, Loans Insurance
Rooms 40-41 First National Bank Bldg. Phone 476

The El Paso Ice & Coal Co.
ARTIFICIAL ICE
COLORADO'S BEST COAL
EL PASO DISTILLED WATER
29 N. Tejon St. Phones 46 & 91

THE SUN REALTY CO
Real Estate Insurance Loans
23 1-2 N. TEJON ST.
PHONE MAIN 209

Devine, see also Divine.
—Bernard, lab, b 15 E Cucharras.
—George, millman Portland Mill, rms 406½ S Tejon.
—Michael, lab, r 607 Baltic.
Devinney James H, yd master, r 422 E Bijou. (Mrs Louise A.)
—Perry, agt, rms 435 E Bijou.
Devonshire Harry, mach, r 510 N 4th, Colo City.
Devore Augustus W, brick mkr, r 909 S Sierra Madre.
Dew D Maisie, emp The Cleanatorium, b 330½ S Tejon.
—Lee L, millman Portland Mill, r 928 S Sierra Madre. (Mrs Ollie E.)
De Wald Frank B, butcher, r 311 S Institute. (Mrs Fannie E.)
—Wayne, usher Majestic Theatre, b 311 S Institute.
Dewdney Samuel M, gardner, r 1315 N Corona. (Mrs Katharine E.)
Deweese Chauncey, autos, r 1016 N Corona. (Mrs Mae.)
Dewes Mrs Fannie H, b 330 E San Rafael.
Dewing Clinton D, r 1006 W Cheyenne rd. (Mrs Belle B.)
—Grace, b 1006 W Cheyenne rd.
DeWitt Dore A, b 8 Walnut av, Broadmoor.
—George W B, farmer, b 412 E San Miguel.
—George W H, farmer, r 412 E San Miguel. (Mrs Belle F.)
—Henry, b Union Printers' Home.
—John, farmer, b 412 E San Miguel.
—John C, student, b 8 Walnut av, Broadmoor.
—Laura B, b 412 E San Miguel.
—Leonard C, farmer, b 412 E San Miguel.
DeWitt Scott F, farmer, b 412 E San Miguel.
—Theodore F, r 8 Walnut av, Broadmoor. (Mrs Hattie.)
Dexter Baldwin D, woodwkr Crissey & Fowler Lbr Co, rms 133 E Huerfano.
—Bennett, janitor Telegraph, r 516 E Boulder.
—Frank (Dexter & Hudson, r 1339 N Royer. (Mrs Charlotte.)
—Gold Mining Co, Darius Minium pres, 121 Monroe, Colo City.
—Martha, r rear 824 S Wahsatch av.
—& Hudson (Frank Dexter, J S Hudson), barbers, 307 Exch Nat Bank Bldg.
DIAMOND FUEL CO, (Harry Spingler, J F Schlotter), Wholesale and Retail Coal, 7 S Tejon, Tel Main 600. (See back cover.)
—John, brkman, r 519 Lincoln av, Colo City. (Mrs Ethel G.)
—John H, carp, r 1808 Colorado av. (Mrs Olive R.)
Diaz Alva L, moved to Denver.
DIAZ MARIE (wid Harlighe), Osteopath and Propr Electro-Thermatorium and Sanitarium Treatment Rooms, 124 S Tejon, r same, Tel Main 1425.
Dibb Alma I, b 28 N 7th.
—David A (Dale & Dibb), r 28 N 7th. (Mrs Frances W.)
—Wm W, clk C M Ry, r 732½ W Huerfano. (Mrs Anna B.)
Dibble Edith A, b 232 Lincoln av, Colo City.
—Frank Y, eng, r 232 Lincoln av, Colo City. (Mrs Nellie.)
—Robert N, moved to Ogden, Utah.
Dibert Daniel O, mach, r 115 W Rio Grande. (Mrs Mary E.)
Dible Blanche, rms Acacia Hotel.
—James C, lab, r 1034 Monroe, Colo City. (Mrs Cora B.)
Dice Florence M, rms 319 E Bijou.
—Marguerite, gen sec Y W C A, rms 319 E Bijou.
—Mrs Mary F, rms 319 E Bijou.

PATENTS MASON, FENWICK & LAWRENCE
ATTORNEYS and SOLICITORS
COPYRIGHTS 316-318 Colorado Building Denver, Colo.
TRADE-MARKS FREE BOOK MAILED ON REQUEST

Ask for Original "Manitou" Table Water & Ginger Champagne
The Manitou Mineral Springs Co. Absolutely Natural and Pure Beware of Substitutes

Dick Adolph, livery, rear 1423 N Nevada av, r 1420 N Weber.
—Arthur C, clk O O Dick, r 714 S Nevada av. (Mrs Rose F.)
—Edgar H, barber T J Hyatt, r 836 E Uintah. (Mrs Lee.)
—Oliver O, confectr, Ruxton av cor Manitou av, Manitou, r 154 Ute av, Manitou.
—Priscilla, nurse, 209 N Corona, r same.
Dickens Anna E, b 243 Ruxton av, Manitou.
—Austin, repr A T & S F Ry, r 315 E Fountain. (Mrs Louisa J.)

Phone 1360
Standard Electric Co.
5 E. BIJOU ST.
We Repair Motors, Elevators, Lights, Telephones, Bells and Anything Electrical or Mechanical

Dickenson, see also Dickinson.
—Dudley N, phys 424 Cooper av, r same. (Mrs Agnes E.)

HARRY SPINGLER J. F. SCHLOTTER
THE DIAMOND FUEL COMPANY
"THE PICK OF THE PICK" IN THE FUEL LINE
All Grades of Coal Thoroughly Screened and Cleaned
7 S. Tejon St. Telephone 600

DICKENS CHARLES, Propr The Old Curiosity Shop, Mexican, Indian, Chinese and Japanese Curios, Gems, Minerals and Navajo Indian Blankets, 243 Ruxton av, Manitou, r same, Tel Purple 642. (Mrs Carrie J.)
—Charles, student High School, b 716 N Tejon.
—Charles jr, stenog, b 243 Ruxton av, Manitou.
—L Ethel, b 315 E Fountain.
—Margaret C, b 716 N Tejon.
—Oscar W, clk, b 243 Ruxton av, Manitou.
—Samuel B, curios, 25 N Tejon, r 716 N Tejon. (Mrs Elizabeth J.)
Dickerman Alton L, eng, r 814 N Tejon. (Mrs Annie H.)
—Building, 115 E Pike's Peak av.
—Foster L, b 814 N Tejon.
Dickerson Ella, cook, 215 S Nevada av.
—James G, r 505 S Cascade av. (Mrs Elizabeth.)
—L Katherine (wid Elmer M), b 726 S Sahwatch.
—Mrs Rebecca J, r 804 E Monument.
Dickey Elmer J, lab M W Sanitarium, b 1018 S Walnut, Colo City.
—Forrest C, student High School, b 319 N Weber.
—George B, carp, r 215 E Jefferson. (Mrs Martha J.)

FOR GOOD HEALTH DRINK WATERS THAT ARE PURE
MINERAL WATERS DELIVERED
"El Paso" Distilled Water Pure Spring Water for Domestic Use
Colorado Mineral Water Co.
J. R. BALLARD, PROPRIETOR
Headquarters, Robinson Drug Co.
TELEPHONES MAIN 4 AND 583

Haigler Realty Co. "Our Hobby"---San Luis Valley Irrigated Lands
Offices 1-2-3-6-8 Barnes Building 113 1-2 E. Pike's Peak Avenue

The El Paso Ice & Coal Co.
ARTIFICIAL ICE
COLORADO'S BEST COAL
EL PASO DISTILLED WATER
29 N. Tejon St. Phones 46 & 91

Enterprise Furniture Co.
TENTS, AWNINGS AND WINDOW SHADES Phone Main 1264
129-131 E. HUERFANO STREET

Camp Outfits Rented
Take a Vacation and Spend it in the Mountains Hunting and Fishing
THE OUT WEST TENT & AWNING CO.
113 1-2 N. Tejon St. Phone 1261

DICKEY DR GEORGE W, Veterinary Surgeon, 319 N Weber, r same, Tel Main 606. (Mrs Evelyn C.)
—Harry S, carrier P O Colo City, r 416 Main, Colo City. (Mrs Neva.)
—John W, r 427 E Caramillo. (Mrs Bessie I.)
—Mary S (wid Clement C), r 108 E Monument.
—Myrtle, domestic Acacia Hotel.
—Nana B, student High School, b 319 N Weber.
—Otho R, cond, b 321 E Jefferson.
Dickinson, see also Dickenson.
DICKINSON CHARLES, V-Pres SINTON-RUSTIC HOME DAIRY CO, Dairy 531 Beacon, Roswell, r 1431 N Nevada av, Tel Main 205. (Mrs Mary E.)
—Emanuel S, rancher, r 1108 Colorado av. (Mrs Isabelle.)
—George E, student Cutler Academy, b 1431 N Nevada av.
—Mrs Malvina T, r 509 E Platte av.
—M Alfonso, painter, r 616 S Nevada av.
—Oliff, lab Pike's Peak Floral Co, r 1620 N Royer. (Mrs Emma.)
—Oliver M, clk, r 1525 N Weber. (Mrs May L.)
—Wm M, b 509 E Platte av.
Dickison Fred A (Bitler Rest Co), r 926 N Royer. (Mrs Fanny G.)
Dicks Leona C, b 709 Monroe, Colo City.
—Lewis E, r 709 Monroe, Colo City.
Dickson, see also Dixon.
—Beecher J, student Colo Coll, rms 9 W Boulder.
—Benjamin F, expman, r 320 E Las Vegas. (Mrs Maggie.)
Dickson George, lab, r 947 S Tejon.
—Ora R, b 233 S Wahsatch av.
—Sarah, maid, 17 N Weber.
—Mrs S Elizabeth, r 233 S Wahsatch av.
Diebert D C, foreman Hassel Iron Wks Co.
Diebold Emma, b 28 W Bijou.
—Louise E (wid Wm A), b 940 N Spruce.
—Myrtie, bkpr Hext Music Co, b 221 E St Vrain.
Diedrich John, lab U S R & C Co, r 1128 Colorado av, Colo City. (Mrs Kate.)
Dierdorf Emma, maid, 1211 N Weber.
Dierker Alma, maid, 1507 N Nevada av.
—Clara C, cook, 17 W Del Norte.
—Ida, domestic, 424 N Nevada av.
Dierolf Hazel K, b 1820 N Nevada av.
DIEROLF WM A, Wall Papers, Paints, Oils, Glass and Picture Framing, Paper Hangers and Interior Decorators, 326½ N Tejon, Tel Main 1185, r 1820 N Nevada. (Mrs Frances A.)
Dietrich, see also Detrich.
—Edwin A, tchr Colo School for D and B, r 26 S Wahsatch av. (Mrs Frieda.)
—John, lab, b 316 W Cucharras. (Mrs Mary.)
DIETRICH JOHN, Supt Board of Education, 216 DeGraff Bldg, r 918 N Weber, Tel Main 1855. (Mrs Emma.)
—Mabel, student, b 918 N Weber.
—Marion C, student Colo Coll, b 918 N Weber.
Diets, see also Deits.
—Raymond F, eng, b 130 E Huerfano.
Diffenbaugh A E, cond C S & C C D Ry, r 32 N Chestnut.
Digiacomo Antonio, miner Danville Coal Mine, r Curtis P O.
Dilla Joseph, died Apr 5, '09, age 25.
Dille Harry, b County Poor Farm.

G. S. Barnes & Son 111 E. Pike's Peak Avenue Phone Main 60
MECHANICS' TOOLS of Standard Makes

Central Business College
18-20 S. TEJON Telephone 1745 F. C. ONSTOTT, Principal
STANDARD SYSTEMS THOROUGH COURSES COMPETENT INSTRUCTORS (See page 144)

Dillenbeck Charles W, r 815 N Prospect. (Mrs Nannie E.)
—Mrs I Delight, r 219 1st East Nob Hill.
—LeOra M, vocalist, b 219 1st East Nob Hill.
Dilley Henry E, r 107 S 7th. (Mrs M Louise.)
—Ray H, slsmn Interstate Inv & Realty Co, b 107 S 7th.
Dillingham Cornelius W, r 835 E Boulder. (Mrs Hattie J.)
—Wm W, meat ctr J H Bridger, b 412 S Tejon.
Dillon Albert E, emp Citizens L, H & P Co, b 1304 W Costilla.
—Harry C, carp, r 913 Washington, Colo City. (Mrs Mary J.)
—Herbert R, hlpr Ideal Cement Products Co, b 1304 W Costilla.
—Irvin W, lab, b 1304 W Costilla.
—John K, carp E G Paster, r 417 E Pike's Peak av. (Mrs Florence A.)
—Nathan M, expman, r 1304 W Costilla. (Mrs Jennie.)

A. B. Hutchinson J. L. Columbia
MANITOU LIVERY & TRANSFER CO.
Manitou, Colo.
Office, 227 Manitou Ave. Stable, 111 Manitou Ave.
Phone Manitou 9 Phone Manitou 4

Dilts Bessie M, b 226 S Tejon.
—Dervis, moved to Louviers, Colo.
—Harry M, student High School, b 509 E Huerfano.
—Lewis, moved to Louviers, Colo.
—Lucille, student Colo Coll, rms McGregor Hall.
—L Elmer, driver L A Fox, b 226 S Tejon.
DILTS SAMUEL M, Blacksmith, Carriage Mnfr, Implements, Etc Agt Studebaker Wagons and Carriages, 21 W Huerfano, Tel Main 706, r 509 E Huerfano, Tel Red 441. (Mrs Alice S.) (See adv.)

Agent for Studebaker Wagons and Carriages
S. M. DILTS
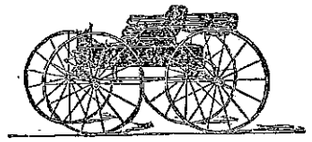
Blacksmithing, Horse-Shoeing and Carriage Work
Dealer in Hardwood, Iron and Steel & Farming Implements
Blacksmith Coal---Colorado and Eastern
Office, 21 West Huerfano Street Telephone 706

Dillon Ray F R, moved to Denver.
—Seth R, expman, 23 E Huerfano, r 1308 W Vermijo av.
—Stella, bkpr The Emporium, b 417 E Pike's Peak av.
—Susan L (wid Alvin W), r 321 S Weber.
Dilts Audrey, emp Star Laundry, b 226 S Tejon.
—Bert T, moved to Divide, Colo.
Dilts Wm, comp Gazette.
—Wm H, furn rooms, 226 S Tejon. (Mrs Almedia.)
Diltz Buge H, com mer, r 1401 Washington av. (Mrs Emma.)
—Charles H, foreman C S & C C D Ry, r 936 Colorado av. (Mrs Sophia.)

GAZETTE
60 CENTS PER MONTH
Has Only 7-Day Newspaper in Central Colorado. Has the Only Sunday Issue in Colorado Springs.

THE GOD HEALTH DRINK WATERS THAT ARE PURE
MINERAL WATERS DELIVERED
The Mansions Hotel Effervesing Lithia and Iron Water for Pure Drinking Water and for Medicinal Use
Colorado Mineral Water Co.
Headquarters: Robinson Drug Co.
Phones Main 4 and 583
J. R. Ballard, Prop.

A remedy for every ill. We guarantee satisfaction or refund money without question.
The Robinson Drug Co. The Rexall Store
FREE DELIVERY TELEPHONE 4

The El Paso Ice & Coal Co.
ARTIFICIAL ICE
COLORADO'S BEST COAL
EL PASO DISTILLED WATER
29 N. Tejon St. Phones 46 & 91

PIKE'S PEAK FLORAL CO
RETAIL FLORISTS
Cor. Wahsatch and Platte Avenues
Phone Main 28

Diltz Dora, waiter Brookside Hotel, b 934 Colorado av, Colo City.
—Sarah J (wid Lyman), r 614 S Cascade av.
Dineen, see Deneen.
Dinsmore, see Densmore.
Dinwiddie, see Dunwoody.
Dion Raymond, died Sept 9, '09, age 44.
Dire Michael, huckster, r 118 Berkley, Roswell. (Mrs Magdeline.)
DIRECTORY OFFICE & LIBRARY (R L Polk Directory Co), 303 and 304 Hagerman Bldg, Tel Main 461.
Disert Charles E, carp, r 610 E San Miguel. (Mrs Grace O.)
—Nan E, moved to Iowa City, Ia.
Dissell Myrtle, domestic Mrs J W McMillan.
District Attorney's Office, 30 Giddings Bldg.
—Court (Fourth Judicial District), Court House.
Dittemore Adam, lab, r 1205 S Nevada av. (Mrs Harriet E.)
—Frank L, driver, r 820 S Cascade av. (Mrs Myrtle M.)
Dittenheimer George, farm hd, b 1302 S Tejon.
Diven James M, trav agt, r 212 E Uintah. (Mrs Alberta M.)
Divine, see also Devine.
—F G, bkpr Western Pkg Co, r 213 E Willamette av. (Mrs Eleanor A.)
Dix Lyle E, r 1201 N Prospect. (Mrs Ada P.)
Dixon, see also Dickson.
—Adam, contr 317 N Hancock av, r same. (Mrs Laura A.)
—Albert A, bricklyr, b 317 N Hancock av.
—Albert M, lab, r 806 High.
—Albert S, hostler, b 232 E Cimarron.
—Mrs Anna, b 731 S Weber.
—Barbara, tchr Lowell School, b 2819 N Cascade av.
—Charles, r 742 N Harrison. (Mrs Laura.)
—Charles H, driver, r 232 E Cimarron.
—Clyde B, b 317 N Hancock av.
—Mrs Eldora E, rms 1227 N Institute.
—Gretchen M, b 1227 N Institute.
—Jay M, b J H Dixon.
—Jessie J, student, b J H Dixon.
—John H, farmer, r Hickory cor 2d East Nob Hill. (Mrs Mattie M.)
—John P, student High School, b 2819 N Cascade av.
—John S, student, b J H Dixon.
—Lelia O, b 806 High.
—Lloyd A, cement wkr, rms 218 N Prospect. (Mrs Mary A.)
—Nannie (wid John), rms 731 S Weber.
—Peter L, foreman Pike View Mine, r 2819 N Cascade av. (Mrs Rose E.)
—Rhea E, b 806 High.
—Roy, ftr Citizens L, H & P Co, b 232 E Cimarron.
—Thomas J, eng, r 324 Main, Roswell. (Mrs Theresa M.)
—Wm E, rms 238 Canon av, Manitou.
—Wm F, rancher, r s w of Stratton Park. (Mrs Florence.)
—Wm R, moved to Los Angeles, Cal.
Dixon's Ranch, s w of Stratton Park.
Dobbie Mrs Edna, clk, b 529 N Weber.
Dobis Jacob, furrier Gustave Stainsky, b 323 W Costilla.
Dobson Lewis H, rms 1823 N Nevada av.
Dobyns James A, tmstr, r 111 W Fountain. (Mrs Elizabeth L.)

Paul Auto Co. 17 S. Cascade Ave. Telephone 2214
Sells the Reo, Overland and Apperson Cars

Tompkins Roofing Co. Sarco Mineral Rubber Roofings. Never soft enough to run Never hard enough to crack
Frank Tompkins, Mgr. ::: REAR GAZETTE BUILDING Telephones Main 614 and 1751

Docter Wm, mgr Armour & Co, 102 W Cucharras, rms Y M C A.
Doctors Copper Co, C W Dolph sec, 305 Colo Bldg.
—Copper Mining Co, C W Dolph sec, 305 Colo Bldg.
Dodd James, musician, b 130 E Huerfano.
—John, dairyman M W Sanitarium.
—Martin, milker, r Papeton.
Dodge Charles, lab, b 106 S Weber.
DODGE CLARENCE P, Pres Colo Springs Gazette Co, r 1515 Wood av, Tel Main 390. (Mrs Regina L.)
—David W, fireman, r 106 S Weber. (Mrs Jennie.)
—George F, clk John Ferguson, b 106 S Weber.
—Odessa D, bkpr Matthew Kennedy, r 1225 N Weber. (Mrs Fortune L.)
—Owen (Electro-Metallurgical & Specialties Co), r 18 E Fontanero. (Mrs Alice L.)
DODGE PAUL H, Attorney-at-Law, Suite 510 Exch Nat Bank Bldg, Tel Main 744, rms Y M C A, Tel Main 734.
Dodson Beverly U, policeman Cheyenne Canon, r same. (Mrs Mabel.)
—James L, fireman Rock Island Lines, b 208 Main, Rosewell.
—Martha J (wid Willis), r S Cheyenne Canon.
Doench Della F, clk, b 209 N Institute.
—Frank X, trav agt, r 209 N Institute. (Mrs Emma E.)
—Harold R, eng, b 209 N Institute.
Doersan Frank A, woodwkr, rms 218 S Tejon.
Doherty, see also Daugherty and Dougherty.
—Joseph, blksmith F W McArthur, rms 119 Deerpath av, Manitou.
Dohner, see also Doner.
—Kate, domestic, 431 N Cascade av.
Doke Wm, moved to Denver, Colo.
Dolan Annie (wid Thomas A), r 511 S 10th.
—James A, clk, b 511 S 10th.
—John E, huckster, r 227 N Institute. (Mrs Bridget.)
—Mrs Katherine, r 415 S Cascade av.
—Mamie W, hairdresser Mrs S A McIntyre, b 511 S 10th.
—Maurice F, clk C M Ry, b 415 S Cascade av.
—Theresa, student, b 511 S 10th.
Dollinger Alice, student, b 118 W Vermijo av.
—Christian, driver Puffer-Tucker Merc Co, r 118 W Vermijo av. (Mrs Margaret.)
Dollis George W, assayer Portland Mill, rms 26 Everhart Blk.
Dolman Clyde C, brkman C M Ry, r 911 Colo rado av. (Mrs Anna.)
DOLPH CYRUS W (Vanatta & Dolph), r 706 E Platte av, Tel Main 2318. (Mrs Leone M.)
Dolson Edward L, cond, r 316 1st, Roswell. (Mrs Clara A.)
Donahue, see also Donoho.
—Margaret C, dressmkr, b 802 N Tejon.
—Michael C, capt Hose Co No 3, r 724 W Huerfano. (Mrs Laura I.)
Donal Mrs Laura V, moved to Denver.
Donald George C, student, b 1820 Colorado av.
—Ida M, tchr Colo School for D and B, b 130 Cheyenne av.
—Wm, foreman C M Ry, r 1820 Colorado av. (Mrs Sarah A.)
Donaldson Agnes, student Cutler Academy, b 17 W Buena Ventura.
—David V, with Wills, Spackman & Kent, r 17 W Buena Ventura. (Mrs Anne S.)
—Don, chef W D Nye, rms 111 S Weber.
—James W, b 112 S 6th, Colo City.
—Lavina E (wid James), r 511 Plateau av, Colo City.
—Margaret (wid Samuel), r 1601 Hayes.
—Thomas, lab, b rear 126 W Cimarron.

FOR GOOD HEALTH DRINK WATERS THAT ARE PURE
MINERAL WATERS DELIVERED
Colorado Mineral Water Co. "Everything in Mineral Water" Telephones Main 4 & 583
Headquarters, ROBINSON DRUG CO.
J. R. BALLARD, PROPRIETOR

Passenger & Freight Elevators
Otis Elevator Co. 1609-13 Glenarm St. Denver, Colorado

Chris Pedersen AGENT HILLYARD SECURITY WINDOW FASTENERS
Rear 20 E. Bijou Tel. Main 1639

The El Paso Ice & Coal Co.
ARTIFICIAL ICE
COLORADO'S BEST COAL
EL PASO DISTILLED WATER
29 N. Tejon St. Phones 46 & 91

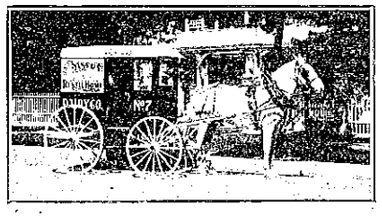

DONALDSON WILLARD, V-Pres and Mgr Robinson Drug Co, 102 E Pike's Peak av, Tel Main 4, r 118 E Dale, Tel Main 1135. (Mrs Lillian B,) (See left top lines.)
—Wm L, moved to Bartlesville, Okla.
Doncolovich Eli, rms M W Sanitarium.
Doneghy Carrie, student Central Bus Coll, b 1018 E High.
Donelan Charles, student Colo Coll, rms 9 W Boulder.
—Mrs James J, moved to Springfield, Ill.
Doner, see also Dohner.
—W Everett, watchmkr Arcularius & Co, rms 312 N Cascade av.
Donnell Margaret A (wid Thomas), r 322 Nichols ct.
Donnelly Imogene M, nurse, 3000 N Tejon, b same.
—JamesJ, rancher, b 3000 N Tejon.
—Mary A, moved to Miami, Fla.
—Robert, mining, 3000 N Tejon, r same. (Mrs Laura J.)
—Wm W, fireman, r 549 E Costilla. (Mrs Bertha M.)
Donner Grace, student High School, b 124 S Tejon.
—Donoho, see also Donahue.
—Wm, transfer, r 209 S Weber. (Mrs Laura.)
—W Julius, porter Kaufman & Co, r 315 E Costilla. (Mrs Macion.)
Donohue Edward F, moved to San Francisco, Cal.
Donovan, see also Dunnavan.
—Andrew W, student Colo Coll, b 817 N Cascade av.
—Thomas, carp, r 403 N 16th. (Mrs Mary.)
Dooley Anna, domestic, 1231 N Cascade av.
Doolittle Margaret S, rms 15 N Nevada av.
—Mrs Mattie E, r 145 Deerpath av, Manitou.
Dooner James, eng, rms 115½ S Cascade av.
Door Key Gold M Co, W W Williamson sec, 40 First Nat Bank Bldg.
Dorchester Park, city property, 6 acres, bet Nevada av and Tejon.
Dore Joseph, cook, Glockner Sanitarium.
—Madge, maid, 1421 N Cascade av.
Dorlac Leo A, timekpr C M Ry, r 208 Colorado av, Colo City. (Mrs Maude.)
Dorr Earl P, clk, b 214 W 2d, Ivywild.
—John, student, b 1317 S Tejon.
DORR JOSEPH M, Bus Mgr Sanitary Towel Supply Co, 34 First Nat Bank Bldg, r 1317 S Tejon, Tel Main 2281. (Mrs Julia E.)
—Joseph M jr, driver, r 1105 S Tejon. (Mrs Olive.)
—Mark L, real est, r 214 W 2d, Ivywild. (Mrs Nellie C.)
—Willard B, student, b 214 W 2d, Ivywild.
Dorrington Edwin, r 627 N Weber. (Mrs Hannah.)
—Nellie, student, b 627 N Weber.
Dorris James N, fireman C S & C C D Ry, r 22 W Rio Grande. (Mrs Julia C.)
Dorsey, see also D'Arcy.
—James, b 30 W Rio Grande.
—Sarah H, r 821 N Cascade av.
Dotson James P, fireman, b 202 Main, Roswell.
—Maurice F, b 202 Main, Roswell.
—Miles, rms 124 S Tejon. (Mrs Jennie.)
—Robert, clk Telegraph.
Dott Matilda H, rms 620 E St Vrain.
Dotterer Wm C, pres Crystal Park Co, 37 P O Bldg, rms Cliff House, Manitou.

The H. A. Gaebel Engraving Co.
MAKERS OF GOOD CUTS FOR PRINTING PURPOSES
412 1-2 SANTA FE AVE. PUEBLO, COLO. PHONE UNION 761

Burgess Fancy Bakery Goods 112 North Tejon Street

Doty Mrs Louise, r 116 S Oak.
—Samuel G, r 116 S Oak.
—William H, motorman C S & I Ry, r 412 S Tejon.
Doubt Wm T, r 119 E Willamette av. (Mrs Caroline M.)
Doucett Lemuel, tailor, r 310 S Weber. (Mrs Statera.)
Doud Mrs Betsey L, b 1335 N Royer.
Dougherty, see also Daugherty and Doherty.
—Charles, foreman C M Ry, rms 319 Colorado av, Colo City.
—James J, miner, r 612 S Sierra Madre. (Mrs Margaret T.)
—John, switchman, rms 105 W Cucharras.
—Kathleen, student Colo City High School, b 108 S 4th, Colo City.
—Margaret, b 612 S Sierra Madre.
—Mrs Susan, cook, 1327 N Nevada av.
—Wm, plmbr, rms 2 W Costilla.
—Wm H, brkman C M Ry, r 108 S 4th, Colo City. (Mrs Berna.)
Douglas Ada, student High School, b 429 S Nevada av.
—Elma I, tchr Helen Hunt School, r rear 816 S Nevada av.
—Ida, b 18 N Wahsatch av.
DOUGLAS LLOYD (Deichmann & Douglas), r 115 S 15th. (Mrs Edith A.)
DOUGLAS THOMAS H, Grocer and Meats, 513 S Nevada av, Tel Main 486, r 509 same. (Mrs Maude.)
—Walter F (Douglas & Hetherington), r 4 Beech av, Broadmoor. (Mrs Hannah C.)
DOUGLAS & HETHERINGTON (W F Douglas, T D Hetherington), Architects and Superintendents, 15-16 Gazette Bldg, Tel Main 556.
Douglass Alice, maid, 1437 N Nevada av.
—Alonzo N, butler, 1437 N Nevada av.
—Arthur M, lab, r 210 Midland av, Manitou. (Mrs Mildred.)
—Edith L, student Colo Coll, rms Ticknor Hall.
Douglass Frank G, ftr Citizens L, H & P Co, r 108 W Costilla. (Mrs Clara J.)
—Jessie, r 614 N Tejon.
—J Lee, hlpr Barnes-Stephens P & H Co, r 435 E Willamette av.
—Lucy, b 614 N Tejon.
DOUGLASS MARCELLUS, Plumbing, Steam and Hot Water Heating, Sewer Connections, Estimates Made, Work Guaranteed, 223 Manitou av, Manitou, r 140 Navajo av, Manitou. (Mrs Lillian G.)
—Martha J (wid Wm T), r 14 E 2d, Ivywild.
—Paul M, b 140 Navajo av, Manitou.
—Mrs Sarah J, r 435 E Willamette av.
—Warren C, moved to Kansas City, Mo.
—Wm T, died Apr '09, age 67.
Douthwaite Ethel E, clk The Emporium, b 2527 N Nevada av.
—Harry v-pres Industrial Fuel & Ice Co, r 2527 N Nevada av. (Mrs Mac.)
—Vernon H, lab, b 2527 N Nevada av.
Doven Mary E, domestic Antlers Hotel.
Dow Clarence G, tinner Lowell-Meservey Hdw Co, r 606 E Cache la Poudre. (Mrs Lena M.)
—Fernando E, real est, r 332 N Tejon. (Mrs Helen E.)
—Frank H, civ eng, b 332 N Tejon.
—J Neal, chf clk Alamo Hotel, rms 120 S Cascade av. (Mrs Blanche P.)
Dowdall Mary J, b 633½ E Boulder.
Dowdle Sarah J, tchr, b 727 N Weber.
Dowell Mrs Ada, r 237 Franklin.
Dowhower Cora L, clk Hibbard & Co, b 415 N Wahsatch av.
—Dora (wid Frederick), r 415 N Wahsatch av.
—Edna M, stenog Asso Charities, b 415 N Wahsatch av.
—Elizabeth, b 415 N Wahsatch av.
Dowling Thomas F, b Union Printers' Home.

PAPER *That's All,* but All Kinds
The Hyde Paper Co.
100-102 S. Victoria Ave. Pueblo, Colo.

FOR GOOD HEALTH DRINK WATERS THAT ARE PURE
MINERAL WATERS DELIVERED
"El Paso" Distilled Water Pure Spring Water for Domestic Use.
Colorado Mineral Water Co.
J. R. BALLARD, PROPRIETOR
Headquarters, Robinson Drug Co.
TELEPHONES MAIN 4 AND 583

The Best Line of BOYS' CLOTHING
VISIT OUR BOYS' STORE
Robbins ON THE CORNER

The El Paso Ice & Coal Co.
ARTIFICIAL ICE
COLORADO'S BEST COAL
EL PASO DISTILLED WATER
29 N. Tejon St. Phones 46 & 91

26 Midland Block
Norton Investment Co.
Care of Non-Resident Property

Downard John R, mach, r 17 W Rio Grande. (Mrs Mary.)
—Russell H, emp B A Slinker, b 17 W Rio Grande.
Downer Ethbert F, bkpr J D Hiltbrand, r 1715 N Corona. (Mrs Kate L.)
DOWNER MARY F (wid Emmon H), nurse, 1715 N Corona, r same.
—Mary J (wid E W), b 1601 N Tejon.
—Mrs Sarah P, Christian Scientist, 1601 N Tejon, r same, Tel Mai 739.
DOWNER TAYLOR J (Downer The Real Estate Man), r 1601 N Tejon, Tel Main 739. (Mrs Sarah P.)
DOWNER THE REAL ESTATE Man (Taylor J Downer), Real Estate, Loans and Insurance, 104½ E Pike's Peak av, Tel Main 290.
Downey Edward, miner Rapson Coal Mine, r 542 Kiowa pl. (Mrs Mamie.)
DOWNS CLINTON A, Dentist, 600 Exch Nat Bank Bldg, Tel Main 1603, r 412 E Uintah, Tel Main 2389. (Mrs Margaretta H.)
—Ellen (wid Peter), r 718 S Nevada av.
—Thomas W, porter F F Davis, rms 613 S Weber.
—Wm D, v-pres Gano-Downs Co, r Denver.
—Wm O, pres Heath-Avril D G Co, r Denver.
Doxsey E J, emp Hassell Iron Wks Co.
Doyle DeWitt, emp Citizens L, H & P Co, r 508 E San Rafael. (Mrs Ethel B.)
Doyle E P, b Union Printers' Home.
—Jane H (wid Alfred A), r 219 E Platte av.
—Johanna, r 9½ W Cimarron.
—John, miner, b 8 S 11th.
—John, steamftr, rms 19-a S Cascade av.
—Lyda M, nurse Electro-Thermatorium, rms 124 S Tejon.
—Mrs Mary A, b 426 E Willamette av.
—Myrtle, student High School, b 815 E Willamette av.
—Robert J, rms M W Sanitarium.
—Victor, student Colo Coll, b 815 E Willamette av.
—Wm E, r 426 E Willamette av.
—Wm J (Doyle & Schwartz), r 815 E Willamette av. (Mrs Marian.)
—& Schwartz (W J Doyle, J S Schwartz), contrs, 113 E Kiowa.
Dozier Daniel W, hostler, r 414 S Weber. (Mrs Eva M.)
—Dixie L, b 435 E Bijou.
—Dorothy D, b 435 E Bijou.
—Joseph, contr 435 E Bijou, r same. (Mrs Martha A.)
—Joseph R, fireman, r 942 S Conejos. (Mrs Lottie.)
—Joseph T, metal wkr, b 435 E Bijou.
—Marion D, b 435 E Bijou.
—Martha E, b 74 E Moreno av.
—Mary E, smstrs, rms 712 N Tejon.
—Mattie A, b 435 E Bijou.
—Romulus, carp, r 740 E Moreno. (Mrs Marionette F.)
—Wm D, fireman A T & S F Ry, r 414 S Weber. (Mrs Eva M.)
Drackert Edward F, printer, rms 327 E Bijou. (Mrs Lottie.)
Dragosh George, miner Curtis Coal Mine, r Curtis P O.
Drais Robert H, foreman, r 228 N Walnut. (Mrs Nannie.)
Drake Clarke E, moved to Green Spring, O.
—Dora B (wid Wm), clk Kaufman & Co, rms 27 S Wahsatch av.
—Frank C, clk, r 508 Main, Colo City. (Mrs Cora L.)

"Quality Printing" Is the ONLY KIND of Printing we do, and always will do
THE WATERMAN PRESS, 112 EAST CUCHARRAS ST. PHONE MAIN 1154

H. A. SCURR REAL ESTATE
Phone Black 732 20 S. Tejon St. LOANS and INSURANCE

Drake Henry B, baggageman, r 14 W Las Animas. (Mrs Mary E.)
—Manley A, dairyman Colo School for D and B, r n e of Union Printers' Home. (Mrs Lalah N.)
—Martin, real est, 426 Colorado av, Colo City, r 315 Jefferson, Colo City. (Mrs Elbie M.)
—Mrs Mary C, clk Star Bakery Co, r 14 W Las Animas.
Draper Charles E, elec eng, b 322 S Nevada av.
—Charles N, sergt Police Dept, r 25 W Fountain. (Mrs Ida B.)
—Edwin, draftsman T P Barber, b 322 S Nevada av.
—Edwin F, bkpr, r 322 S Nevada av. (Mrs Harriet E.)
—Harold D, student High School, b 322 S Nevada av.
—Harold F, hlpr C M Ry, r 8 E Fountain. (Mrs Rhoda E.)
—Horton B, brkman C M Ry, r 442 N Prospect. (Mrs Ruth E.)
—James R, rms 115 S Nevada av.
—James S, clk The Emporium, b 322 S Nevada av.
—J Ernest, cond C S & C C D Ry, r 21 W Fountain. (Mrs Florence A.)
—Lulu W, tchr, b 1908 N Tejon.
—Mrs Mary E, r 1521 Grant av.
—Matthew R, student Colo Coll, b 1908 N Tejon.
—Nellie E, b 1521 Grant av.
—Russell M, emp Edinger Cafe, rms 120 Canon av, Manitou. (Mrs Della R.)
Draughon Mrs Lena, music tchr, 603 N Wahsatch av, r same.
Draut Henry J, r 431 N Institute.
Drazy Mrs Georgiana M, r 18 N Corona.
Drefs John J, carp C M Ry, rms 109 S 3d, Colo City.
Drennan Robert F, huckster, rms 507 S Tejon.
—Wm O (Drennan & Jones, Jones & Drennan; El Paso Candy Mfg Co), r 110 Osage av, Manitou. (Mrs Elizabeth.)
Drennan & Jones (W O Drennan, Frank Jones), livery, 400 Manitou av, Manitou.
Drew Clara M, b 131 Colorado av, Colo City.
—Frank A, v-pres Progressive S & F Co, r 132 Monroe, Colo City. (Mrs Viola.)
—George M, lab, r 221 Monroe, Colo City. (Mrs Mirian A.)
—George R, b 221 Monroe, Colo City.
—Mildred V, tchr Bancroft School, rms 323 Jefferson av, Colo City.
DREW NELSON L, Gen Agt Colo Midland Ry, 9 N Tejon, Tel Main 376, r 1219 N Corona. (Mrs Helen L.)
Drewett Charles E, houseman Shields Morley Gro Co, rms 703 E Kiowa.
—Wm J, foreman, r 736 W Cucharras. (Mrs Ada.)
Dreyer Frank G A, millman Golden Cycle Mill, r 1809 Grant av. (Mrs Minnie.)
—Lena, domestic, 118 E Monument.
—Virdie, clk Pelta's Dept Store, b 315 E San Rafael.
Drifuse Byrdie M, clk Harrel Mkt, b 128 Monroe av, Colo City.
—Edward S, b 128 Monroe av, Colo City.
—John H, fireman, r 128 Monroe av, Colo City. (Mrs Mamie F.)
Driscoll Mrs Bertha, rms 803 E Huerfano.
—Timothy, insp C S & C C D Ry, r 9 W Costilla. (Mrs Agnes T.)
Driskell Daisy M, b 325 S Wahsatch av.
—Flossie M, b 325 S Wahsatch av.
—Hartson D, r 503 E Huerfano. (Mrs Daisy H.)
—Hazel C, b 325 S Wahsatch av.
—Nettie P, b 325 S Wahsatch av.
—Samuel D, boilermkr, r 325 S Wahsatch av. (Mrs Laura B.)
—Edward W, pressman Labor News, b 403 W 2d, Ivywild.
—Eliza (wid Samuel P), b 326 E San Rafael.
—Ella M, laund Union Printers' Home, b 415 E Bijou.

WEBER CYCLE and SUPPLY COMPANY
Bicycles, Supplies and Repairs
Mfrs. Weber's Portable Turn Tables 6 E. Kiowa St. Phone M. 466

FOR GOOD HEALTH DRINK WATERS THAT ARE PURE
MINERAL WATERS DELIVERED
The Mansions Hotel Effervesing Lithia and Iron Water for Pure Drinking Water and for Medicinal Use
Colorado Mineral Water Co.
Headquarters Robinson Drug Co. Phones Main 4 and 583
J. R. Ballard, Prop.

ALEX. MACKENZIE
Merchant Tailor
21 E. Bijou Street
Telephone Main 1193

The El Paso Ice & Coal Co.
ARTIFICIAL ICE
COLORADO'S BEST COAL
EL PASO DISTILLED WATER
29 N. Tejon St. Phones 46 & 91

Drissler Valentine, student, b 325 S Wahsatch av.
Driving Club, see Colo Springs Social Driving Club.
Drown Leroy M, moved to Albuquerque, N M.
DRUEHL FRANK A, Pres Robinson Drug Co, r Salt Lake City.
DRUEHL HUGO W, Sec and Treas Robinson Drug Co, r Salt Lake City.
DRULLARD C E, Adv Mgr Telegraph, r 19 West View Pl.
Drummond Arthur L, r 1520 Wood av. (Mrs Elizabeth.)
—Elbert M, student, b 234 W Mill.
—Frank M, r 234 W Mill.
—John S, moved to Wray, Colo.
Dryden Addie M (wid James R), r 2024 Lincoln av.
Dryer Birdie, rms 315 E San Rafael.
—Lewis A, lino opr, emp E H Joslyn, r 221 E Cucharras. (Mrs Ida E.)
Dryhurst Laura A, student High School, b 230 N Prospect.
—Rowland L, grocer and meats, 230 N Prospect, r same. (Mrs Alice G.)
—Rowland L jr, clk R L Dryhurst, b 230 N Prospect.
Dubach Otto F, tchr High School, r 1425 N Weber. (Mrs Anna K.)
DUBUQUE F & M INS CO (of Dubuque, Ia), Sun Realty Co Agts, 23½ N Tejon.
Duchene Frank C, plstr, r 212 N 7th. (Mrs Isabelle.)
—George J, clk Wulff-Sullivan Shoe Co, b 817 W Pike's Peak av. (Mrs Minnie L.)
Duck John B, lab C M Ry, r 219 Washington, Colo City. (Mrs Arvilla L.)
Duckett A T, opr Otis & Hough, r 219 E Kiowa.
—Harry E, painter, Alta Vista Hotel, r 634 N Royer. (Mrs Blanche G.)
Ducklin Mrs Mary E, r 1616 W Cheyenne rd.
Duclo Eber G, driver Pike's Peak Cash Grocery, b 373 Manitou av, Manitou.
Duclo George, motorman C S & I Ry, r 1009 S Nevada av. (Mrs Camelia A.)
—John, eng, r 373 Manitou av, Manitou. (Mrs Emma E.)
—Moses, expman, r 302 Mesa rd.
Du Couteaux Eugene, cook Acacia Hotel.
Dudgeon Marion, cook, 1520 Wood av.
Dudley Arthur H, b 215 Canon av, Manitou.
—Charles H (Dudley & Hufferd), r 14 E Cheyenne rd. (Mrs Fannie H.)
—Charles S, reporter Gazette, b 215 Canon av, Manitou.
—David C, clk Central Elec Co, b 918 N Corona.
—Donald A, student, b 14 E Cheyenne rd.
—Jessie G, tchr Colo School for D and B, rms 910 E Boulder.
—Macarae C (wid David C), r 918 N Corona.
—Marjorie, student, b 14 E Cheyenne rd.
—Mrs Mary E, r 215 Canon av, Manitou.
DUDLEY & HUFFERD (C H Dudley, E P Hufferd), Attorneys at-Law, Suite 405 Exch Nat Bank Bldg, Tel Main 584.
Dueno Anna, b 418 N Tejon.
DUER G A C, Mining Stocks and Investments, Member Colo Springs Mining Stock Exch, 3 P O Bldg, Tel Black 353, r 2204 N Nevada av. (Mrs Lenna G.)
—Lillian E, student Colo Coll, rms McGregor Hall.
Duerson Chester A, porter, r 1103 Lincoln av, Colo City. (Mrs Minnie M.)
Duff Alpha P, clk F W Woolworth & Co, b 415 E Bijou.
—David S, janitor, r 415 E Bijou. (Mrs Mary E.)
Duff Edward W, pressman Labor News, b 403 W 2d, Ivywild.
—Eliza (wid Samuel P), b 326 E San Rafael.
—Ella M, b 911 N Nevada.

TURN BACK AGAIN! They are calling your attention to The Busy Grocery conducted by
The HEMENWAY GROCERY CO.
115 South Tejon 1201 North Weber

Kaufman's
EVERYTHING FOR EVERYBODY
Where Styles are Newest
Where Quality is Best

Duff Ethel M, b 6403 W 2d, Ivywild.
—Mrs Flora M, r 403 W 2d, Ivywild.
—George G, millman Portland Mill, b 1219 Grant av.
—Glenneva E, b 403 W 2d, Ivywild.
—Peter D, millman Portland Mill, r 1219 Grant av. (Mrs Louise.)
DUFF SAMUEL P (Craven & Duff), r 310 S Wahsatch av. (Mrs Etta.)
—Walter, student High School, b 403 W 2d, Ivywild.
—Wm, gardener, r 834 E Monument. (Mrs Josephine M.)
Duffield Alma J, b 526 S Nevada av.
—Alva C, r 526 S Nevada av. (Mrs Mary A.)
—Grace O, student, b 526 S Nevada av.
Duffy Mrs Anna, b 902 Grant av.
—James E, barber J H Paquin, rms 514½ Colorado av, Colo City.
—James R, brkman, r 902 Grant av.
—Jennie, b 902 Grant av.
—Owen, brklyr, rms 22 E Huerfano.
—Thomas, lab, rms 113 S Corona.
Dugan Ethel I, b 830 E Monument.
—Wm C, r 830 E Monument. (Mrs Mary J.)
—Wm M, live stock, r 301 W Mill. (Mrs Theresa M.)
Duggan May E, mlnr Thomas Millinery, b 523 E Platte av.
Duke Josephine J, b 802 N Tejon.
Dukes Alexander P, driver, r 9 W Moreno av. (Mrs Lou A.)
—Bettie J (wid Edward C), r 418½ S Tejon.
—Ernest C, emp Citizens L, H & P Co, r 9 W Moreno av.
—Olive M, student High School, b 418½ S Tejon.
Dumire Al, washer C S Trans & Livery Co, rms 11 N Cascade av.
—Mary Lee, rms 823 W Pike's Peak av.
Dummer Jerome H, foreman C M Ry, r 706 W Pike's Peak av. (Mrs Emily R.)
Dumont Alexander, lab, b rear 126 W Cimarron.

J. D. HILTBRAND
FIRST-CLASS
Piano Tuning
125 1-2 N. Tejon Tel. Main 913

DUN R G & CO, Earle S Alden Reporter, Mercantile Agency, 6-7 Giddings Bldg, Tel Main 537.
Dunaway Robert T, ins 40 W Bijou, r same. (Mrs Emma H.)
Dunbar David D, b Union Printers' Home.
—Henry A, brklyr, r 320 Jefferson, Colo City. (Mrs Carrie M.)
—James D (Effinger & Dunbar), r 807 Colorado av, Colo City. (Mrs Florence A.)
—Simeon J, r 1203 N Tejon.
—Susie W, student Colo City High School, b 320 Jefferson, Colo City.
Duncan Albert E, janitor P O Bldg, b 321 Nichols ct.
—Albert F, died June 27, '09, age 50.
—Annie J (wid Albert F), r 514 Lincoln, Colo City.
—Charles W, eng Mining Exch Bldg, r 321 Nichols ct. (Mrs Laura B.)
—Clarence W (Briggs Candy Co), b 321 Nichols ct.
—Daniel, b 1427 Wood av.
—Edward P, weigher, b 230 N Walnut. (Mrs Abigail L.)
—Esther, opr Colo Tel Co, b 421 S Weber.
—George M, lab, r 527 E Costilla. (Mrs Margaret M.)
—Harry F, clk H C Youngblood & Co, b 514 Lincoln av, Colo City.
—Mrs Henrietta E, hairdresser, rms 503 S Tejon.
—Homer G, phys, 114 N Weber, r same. (Mrs Ollie M.)
—Ira H, rms 427 S Hancock.
—James C, r 816 E Kiowa. (Mrs Catherine H.)
—Jane, domestic, 1228 Wood av.
—John A, painter S M Duncan, r 12 E Costilla. (Mrs M Blanche.)

FOR GOOD HEALTH DRINK WATERS THAT ARE PURE
MINERAL WATERS DELIVERED
PUEBLO MAGNETIC MINERAL WATER for Rheumatism, Bright's Disease and Kidney Trouble.
COLORADO MINERAL WATER CO., J. R. Ballard, Prop.
Telephones Main 4 and 583.
Headquarters, Robinson Drug Co.

3d Floor Opera House Block
Colorado Springs Business College
Phone Main 1160
Edward Wilder Propr.

The BROWN LUMBER CO.
20 to 32 W. Vermijo Ave.
Telephone Main 102
LUMBER, HARDWARE
MILL WORK, BANK FIXTURES, GLASS, &c.

The El Paso Ice & Coal Co.
ARTIFICIAL ICE
COLORADO'S BEST COAL
EL PASO DISTILLED WATER
29 N. Tejon St. Phones 46 & 91

BEAUTIFUL HOMES
FOR
SALE OR RENT
PIKE'S PEAK REALTY CO.
5 1-2 N. Tejon St. Over Busy Corner

Duncan Mrs Laura C, r 315 N Prospect.
—Louis L, r 811 N El Paso. (Mrs Carrie B.)
—Mrs Mary E, cook, Bemis Hall.
—Nellie E, b 315 N Prospect.
—Oda, b 615 N Tejon.
DUNCAN SAMUEL M, Painter and Decorator, 122 Mechanics pl, rear 15 E Bijou, Tel Main 1732, r 215 Cheyenne av, Tel Main, 1985. (Mrs Margaret P.)
—Stella M, student Central Bus Coll, b 315 N Prospect.
—Mrs Tella E, r 1427 Wood av.
—Warren C, student Colo City High School, b 514 Lincoln av, Colo City.
—Wm D, porter, r 415 N Royer. (Mrs Georgia.)
Dunderdale Edward, eng Cascade Laundry, b 318 W Vermijo av.
—Harry, student, b 318 W Vermijo av.
—John, mach, r 318 W Vermijo av. (Mrs Frances.)
Dunigan James, lab, rms 209 S Cascade av.
Dunlap Mrs Anna B, r 230 W Huerfano.
DUNLAP FOREST H, Music Tchr, 831 Custer av, r same.
—Nettie E, stenog Wandell & Lowe T & S Co, rms 221 E Dale.
—Wm, janitor Mining Exch Bldg, r 611 E Monument. (Mrs Eliza M.)
Dunlavy John, died Sept 24, '09, age 45.
—Nora M (wid John), r 217 S El Paso.
Dunlop Elizabeth, tchr, b 831 N Custer.
Dunmire Harry C, clk W N Burgess, rms 514 N Cascade av.
Dunn Bernice E, clk Kaufman & Co, b 423 E Platte av.
—Edward, lab, rms 105 W Cucharras.
—Enos J, janitor Longfellow School, r 801 Jefferson, Colo City. (Mrs Hannah S.)
—Ethel N, student High School, b 423 E Platte av.
—Jennie (wid Harvey), r 532 W Kiowa.
—J Willis, lab, b 413 Lincoln av, Colo City.
—Nettie (wid Frank E), agt, r 505 N Spruce.
—Percy A, eng C M Ry, r 213 Monroe, Colo City. (Mrs Alice M.)
—Ray, rms Rex Hotel.
—Tryphena (wid Wm), r 423 E Platte av.
—Wm A, r 630 E Dale. (Mrs Margaret A.)
—Wm H L, died July 23, '09, age 34.
Dunnavan, see also Donovan.
—James C, moved to Denver.
DUNNE JOHN, Merchant Tailor, Clothes Made to Order, Cleaning, Pressing and Repairing at Reasonable Rates, 125-131 S Tejon, r same. (Mrs Hannah M.)
—Walter J, trav agt, r 11 St Elmo av. (Mrs May K.)
Dunnett Sinclair, mason, b 130 E Huerfano.
Dunnigan, see Dunigan.
Dunning John, moved to Denver.
—Joseph F, clk Hemenway Gro Co, r 311 E Fountain. (Mrs Anna D.)
DUNNING WM S, Mgr Antlers Hotel, Cascade av, Opp Pike's Peak av, Tel Main 1200. (Mrs Jean C.)
DUNNINGTON FRANK H, V-Pres State Realty Co, r 132 S 16th. (Mrs Gertrude G.)
—Mattie H, tchr, b 126 S 16th.
DUNNINGTON ORVILLE R, Justice of the Peace, Court House, Tel Main 172, r 126 S 16th, Tel Blue 84. (Mrs Isabelle.)

B. BENTON Cabinet & Job Work
MY PRICES ARE THE LOWEST 116 Exchange Place Phone Red 233

E. G. PASTER Contractor and Builder
Shop 4 E. Kiowa St. Phone 801
Residence Phone 967

Dunwoody E Evans, r 1531 Wood av. (Mrs Susanna E.)
Dupes Robert, student, b 19 S Wahsatch av.
—Wm, tel opr Union Depot, r 19 S Wahsatch av.
Dupont Louise, rms 1414 Wood av.
—Mrs L D, rms 1414 Wood av.
Dupuy Anna, b 21 E Columbia.
—Eugene, phys, 21 E Columbia, r same.
Durand Emma V (wid Charles S), r 315 E Monument.
—Mabelle, student, b 315 E Monument.
Durango Land & Coal Co, J E Lundstrom sec, 11 Gazette Bldg.
—Light & Power Co, J E Lundstrom sec, 11 Gazette Bldg.
Durfee Delos C, moved to Realito, Sonora, Mex.
—Edwin R, b 560 E Bijou.
—Eugene D, draftsman, r 560 E Bijou. (Mrs Grace H.)
Durham, see also Derham.
—Elmo, driver Kaufman & Co, rms 725 S Nevada av.
Durkee Arthur L, student, b S M Durkee.
—Silas M, dairy, Manitou av 1 mile e of P O, Manitou, r same. (Mrs Lydia A.)
Durnell James R, proof reader Gazette, rms 222½ E Pike's Peak av.
Durrett Minnie B (wid Daniel W), tailor, 321 N Tejon, r same.
Duse Henry M, tmstr Burnan Coal Co, r 302 S 8th. (Cora M.)
—Josephine, student High School, b 519 S El Paso.
Dustin Fred I, b 528 Howbert, Colo City.
—Fred W, lawyer, 422 Colorado av, Colo City, r 528 Howbert, Colo City.
—Merritt, student, b 528 Howbert, Colo City.
Dutcher Frank T M, b 426 E Espanola.
—Oliver H, carp, r 426 E Espanola. (Mrs Elsie.)

DEICHMANN & DOUGLAS
COMPLETE LINE OF
TRAVELING GOODS
Phone Main 1593 111 N. Tejon

Dutton Earl C, hopper U S R & R Co, b 1938 Armstrong av.
—Mirjan C (wid Melvin J), r 1938 Armstrong av.
—Orville D, foreman El Paso Lbr Co, r 1621 Cooper av. (Mrs Nevada M.)
DUVALL CHARLES D, Apiarist, Producer of Fancy Comb and Extracted Honey, Absolute Purity Guaranteed, (Managing over 500 Stands of Bees), Bee Inspector for El Paso County, 223 E Yampa, r same. (Mrs Laura S.)
DUVALL HARRY K, with Gorton's, 113 E Pike's Peak av, Tel Main 2181, r 311 E Willamette av. (Mrs Lily E.)
—Ralph J, bell boy Alamo Hotel, b 805 S Weber.
Dwight Mrs Rose A, moved to El Paso, Texas.
Dwinell Henry L, clk A S Blake, r 232 E Monument. (Mrs Mary A.)
—Olive, moved to San Diego, Cal.
Dworak Frances E, student High School, b 1203 Grant av.
—Joseph J, scale agt, r 1203 Grant av. (Mrs Alice B.)
Dwyer, see also Dyer.
—Catherine T, b 1216 Colorado av.
—Dennis, r 1216 Colorado av.
—Fred D, moved to Denver.
—John, lab, r 509 Monroe, Colo City. (Mrs Della.)
—John C, caller, b 1216 Colorado av.
—Margaret, governess, 1528 Wood av.
—Mary, b 126 S Conejos.
—Mary P (wid Wm A), bkpr Murray Drug Co, r 1227 N Institute.
—Minnie F, stenog, b 1216 Colorado av.
—Thomas H, moved to Los Angeles.

FOR GOOD HEALTH DRINK WATERS THAT ARE PURE
MINERAL WATERS DELIVERED
Colorado Mineral Water Co.
'Everything in Mineral Water'
Telephones Main 4 & 583
Headquarters, ROBINSON DRUG CO.
J. R. BALLARD, PROPRIETOR

SIGNS of EVERY DESCRIPTION
W. E. Hawk 22½ S. Tejon St. Phone Black 681

Phone 13 | For the Prompt Plumbers | Phone 13
BARNES-STEPHENS PLUMBING & HEATING COMPANY
206 NORTH TEJON

GREWELL COAL CO.
COAL COKE and WOOD
Office 110 N. Tejon St. Phone 1271 Yard Phone 2140

Dycus Clarence W, b 27 W Las Animas.
—Ezra J, student, b 1122 Hayes.
—Henry S, clk W W Dycus, r 27 W Las Animas. (Mrs Sallie P.)
—N Franque, clk W W Dycus, b 1122 Hayes.
—Olive B, emp C S Laundry, b 27 W Las Animas.
—Shelley W, driver Seldomridge Grain Co, b 27 W Las Animas.
—Wm W, grocer and meats, 332 S Tejon, r 1122 Hayes. (Mrs Jennie.)
Dye Mrs Anna L, r 228 N Cascade av.
—Helen M (wid Simpson), asst Sinton & Flora, b 1220 N Tejon.
—Jessie V, ironer C S Laundry, b 636 E Willamette av.
—Olive M, opr Colo Tel Co, b 636 E Willamette av.
—Wm F, butler, 1106 N Nevada av.
—Xenia (wid Luther J), r 636 E Willamette av.
Dyer, see also Dwyer.
—Alma I, b 20 N Chestnut.
—Ellen L (wid Charles), r 122 N Wahsatch av.
—Estella H, b 20 N Chestnut.
—Jessie J (wid Thomas J), bdghse, 1705 N Tejon.
—Louise V (wid Franklin W), r 119 W Las Animas.
—Samuel J (Ford Elec Co), r 20 N Chestnut. (Mrs Eva H.)
—Wm H, moved to Muskogee, Okla.
Dyke Jacob M, lab, b 2617 N Nevada av.
—Mrs Olive M, b 315 W Kiowa.
Dyson Edward J, carp, r 313 E Kiowa. (Mrs Eliza A.)
—Edward O, mach, b 313 E Kiowa. (Mrs Ruby B.)
—Mrs Eliza A, boarding 313 E Kiowa.
Dytri Antonio, miner, b 216 Concord, Roswell. (Mrs Mamie.)
—F Dominic, huckster, r 216 Concord, Roswell. (Mrs Jose.)
—Liberati, lab, b 216 Concord, Roswell.
—Mrs Pia, b 216 Concord, Roswell.

E

Eads Charles E, millman Portland Mill, r 717 S Sierra Madre.
—P Raymond, student High School, b 715 S Sierra Madre.
Eagan, see Egan.
Eagle Mrs Anna M, moved to Philadelphia.
Eagles' Hall, 30 S Tejon.
Eames Frances H, student Colo Coll, rms McGregor Hall.
EARL APARTMENTS, Mrs Helen Louise Swain Propr, 2 N Cascade av, north of Antlers Hotel, Tel Main 74.
—Benjamin H, cook Alta Vista Hotel, r 322 S Conejos. (Mrs Lila.)
—Birdie B, b 821 E Willamette av.
—Henry D, real est, 2 Robbins Blk, r 821 E Willamette av. (Mrs Mattie L.)
—Myrtle F, student, b 821 E Willamette av.
Earle Mrs Augusta D S, r 1814 N Tejon.
Earp James W, driver H C Bower, b 927 N Royer.
Easch, see Esch.
Easley Joseph S, baker, r 124 S Wahsatch av. (Mrs Rachel A.)
—Ogden H, cond C S & I Ry, r 914 E Cimarron. (Mrs Georgia S.)
East Colorado Springs Land Co, Harvey McGarry gen mgr, 5 Giddings Bldg.
Easter Bell Gold M & M Co, C B Garnett asst sec, 301 Mining Exch Bldg.

The El Paso Ice & Coal Co.
ARTIFICIAL ICE
COLORADO'S BEST COAL
EL PASO DISTILLED WATER
29 N. Tejon St. Phones 46 & 91

Crissey & Fowler Lumber Co.
Anything in Lumber or Building Materials
Call Telephone Main 101
117-123 W. Vermijo Avenue

Candies, Cakes, Ice Cream, Dainty Lunches
MUETH'S 26 N. Tejon Street
Where Quality is the First Consideration

Easterday Ethan L, student, b 1109 S Nevada av.
—Wilbert A, r 1109 S Nevada av. (Mrs Anna M.)
Eastman Annie (wid Gustavis J), b 913 N Wahsatch av.
—Charles G, painter, b 913 N Wahsatch av.
—Ezra L, real est, r 1728 Colorado av.
—Mrs Hattie L, r 1523 Washington av.
—Susan W, tchr Bristol School, rms 320 N Cascade av.
Easton Alta R, stenog, rms 532 S Prospect.
—Archibald G, clk, r 1421 N Wahsatch av. (Mrs Stella D.)
—Mrs Frances, rms 532 S Prospect.
EASTON FURNISHED ROOMS, Mrs Josephine Faulkner Propr, Electric Light, Bath and Steam Heat, 120 S Nevada av.
—Robert D, student High School, b 1421 N Wahsatch av.
—Walter A, sec and treas Security, Abstract & Title Co, r 1517 N Weber. (Mrs Cora S.)
Eastwood Eva E, b 201 N 8th, Colo City.
—Jennie A, b 201 N 8th, Colo City.
—John H, foreman C S & I Ry, r 201 N 8th, Colo City. (Mrs Rose A.)
—Wm J, millman U S R & R Co, b 201 N 8th.
Eaton Alzina, domestic, 1820 N Tejon.
—Charles, painter J N Klein, b 738 E Pike's Peak av.
—Charles A, repr A T & S F Ry, r 111 W Las Animas. (Mrs Sallie J.)
—Charles F, driver C G Strang, r 927 N Wahsatch av. (Mrs Addie E.)
EATON EDWIN J, Pres Colo Savings Bank of Colo Springs, r 3 Latonia Apts, Tel Main 306. (Mrs May S.)
—Elizabeth M (wid Wm T), b 1019 S Nevada av.
—Inez L, tchr, rms 1026 E Costilla.
—Pearl C, clk, b 23 Lincoln av, Colo City.

W. I. LUCAS
BICYCLES and BICYCLE LIVERY
119 N. Tejon Phone Main 900

Eaton S Frank, mach C M Ry, r 23 Lincoln av, Colo City. (Mrs Augusta T.)
—Vestal E, painter, b 111 W Las Animas.
—Violet M, b 3 Latonia Apts.
Ebb Frank, carp Portland Mill, r 10 W Las Animas. (Mrs Ottilia J.)
Ebbert Albert F, collr Swift & Co, r 112 W Mill. (Mrs Mamie E.)
Eberhardt Mrs Martha E, r 415 E Dale.
Eberle Hattie, clk I M Walker, b 409 S Institute.
Ebersole Charlotte T, student Colo Coll.
—Lloyd E, clk, r 125 S 7th. (Mrs Agnes C.)
Ebright Wm A, lab, rms 703 S Sahwatch.
Echard Donald M, lab, r 15 N Pine. (Mrs Myrtle J.)
Echols Columbus, bell boy Alamo Hotel, rms 15 E Huerfano.
Eck Louis E, moved to Boise, Idaho.
Ecke Oscar C, farmer, r 417 E Del Norte. (Mrs Hattie M.)
Eckelfield Guy, cook Manhattan Rest, rms 29 S Cascade av.
Eckerstrom, see Ackerstrom.
Eckert Mary A, b 125 S Weber.
—Mrs Minnie H, rms Alta Vista Hotel.
—Wm E, moved to St Louis.
—Wm R, painter, r 104 W Mill. (Mrs Dovie E.)
Ecklund, see Eklund.
Eddy Clarence, miner, b 225 W Cimarron.
—Mrs Fannie M, rms 2d East nr Locust, Nob Hill.
—John W, driver Mueth's, r 913 E Vermijo av. (Mrs Kate J.)

FOR GOOD HEALTH DRINK WATERS THAT ARE PURE
MINERAL WATERS DELIVERED
PUEBLO MAGNETIC MINERAL WATER for Rheumatism, Bright's Disease and Kidney Trouble.
COLORADO MINERAL WATER CO., J. R. Ballard, Prop.
Telephones Main 4 and 583. Headquarters, Robinson Drug Co.

Lake George Ice 10 1-2 East Pike's Peak Avenue
Phone Main 520 THE CITIZENS' ICE COMPANY

W. W. Williamson Fruit and Farm Lands in All Parts of the State
Real Estate, Loans, Insurance 40-41 First Nat. Bank Bldg, Phone 476

The El Paso Ice & Coal Co. ARTIFICIAL ICE COLORADO'S BEST COAL EL PASO DISTILLED WATER 29 N Tejon St. Phones 46 & 91

THE SUN REALTY CO. Real Estate Insurance Loans 23 1-2 N. TEJON ST. PHONE MAIN 209

Eddy Warren E, rms 503 S Weber.
Edel Charles, r 521 Main, Colo City.
—John, r 521 Main, Colo City. (Mrs Annie.)
Edell Joseph, cond, r 424 Main, Colo City. (Mrs Anna E.)
Edelman George A, houseman, 1221 Wood av.
Edelson Hyman, clk Globe Clo Co, r 711 N Tejon.
Edelstein Benjamin, rms M W Sanitarium.
Edenfield Charles B, propr The New Savoy, 230 S Tejon. (Mrs Mary E.)
—John M, bartndr Sallee & McCall, r 109 N 5th, Colo City.
Edenson Edwin, farmer, b 21 N Nevada av.
—Ida, b 21 N Nevada av.
Ederle Charles F, moved to El Paso, Texas.
Edgar Hazel F, opr Colo Tel Co, b 721½ S Tejon.
—Lea B, b 721½ S Tejon.
—Lucien B, driver Hemenway Gro Co, r 721½ S Tejon.
Edgecombe Mrs Estella N, b 1724 Grant av.
Edgel Oscar, collr Giles Merc Agency, b 320 N Cascade av.
Edgerly Wm W, oiler C S Elec Co, r Curtis P O. (Mrs Edna D.)
Edilson Benjamin, tailor, 711 N Tejon, r same. (Mrs Bertha.)
—Henry, clk, b 711 N Tejon.
Edinfield John, porter, rms 109 N 5th, Colo City.
EDINGER CAFE THE, Mrs Magdalena Edinger Propr, 116-118-120 Canon av, Manitou.
—Katherine E, b 118 Canon av, Manitou.
Edinger Mrs Magdalena, propr Edinger Cafe, 116-120 Canon av, Manitou, r same.
Edison, see also Eidson.
—Ida, maid, 1723 N Nevada av.
Edlund Carl O, moved to Denver.
—Delia, laund, 1515 N Cascade av.
Edmonson Frank, cook, r 712 N Tejon. (Mrs Elizabeth.)
—Harriet E, b 712 N Tejon.
Edmonston Wm D, b 802 N Tejon.
Edmunds Frederick W, pres Star & Crescent Creamery Co, r Lincoln, Neb.
—Raymond S, sec and mgr Star & Crescent Creamery Co, 132 S Cascade av, r 21 E San Miguel. (Mrs Catherine C.)
Edmundson Mrs Elizabeth, cook, Bemis Hall.
Edsall Clarence, moved to Chicago.
Edstrom John G, barber Mrs Lotta Reinhardt, r 620 E St Vrain. (Mrs Annie M.)
Edwards Altha I (wid Harvey), nurse 1427 Grant av, r same.
—Arthur W, millman, b 308 Washington, Colo City.
—Augustus L, crusher C S Elec Co, r Papeton. (Mrs Ruth.)
—Charles W, washer C S Laundry, b 224 N Spruce.
—Daisy D (wid Thomas W), emp Alamo Hotel.
—David J, clk U S R & R Co, r 1131 Lincoln av, Colo City. (Mrs Irene.)
—Edward, porter Park Hotel.
—Emery H, trav agt, b 1427 Grant av.
—Fannie E (wid Joseph R), r 724 S Sahwatch.
—Fidelio J, brkman C M Ry, r 16 Court, Colo City. (Mrs Jennie D.)
—George, expman, b 1006 S Weber.
—George H, autos, r 147 Grand av, Manitou. (Mrs Mary A.)
—Gustav, emp Citizens L, H & P Co, r Curtis P O.
—Harry, tmstr Colo City Ice Fuel & Feed Co, b 411 Grant av, Colo City.
—Harry A, rms M W Sanitarium.

PATENTS COPYRIGHTS TRADE-MARKS
MASON, FENWICK & LAWRENCE
ATTORNEYS and SOLICITORS
316-318 Colorado Building Denver, Colo.
FREE BOOK MAILED ON REQUEST

Ask for Original "Manitou" Table Water & Ginger Champagne
The Manitou Mineral Springs Co. Absolutely Natural and Pure Beware of Substitutes

Edwards Heman, clk H C Hughes, r 1320 Lincoln av. (Mrs Frances F.)
—Henry E, electr Citizens L, H & P Co, r 1006 S Weber. (Mrs Myrtle.)
—James, cond C S & C C D Ry, r 703 S Sierra Madre. (Mrs Minnie.)
—James A, lab, r 523 E Bijou. (Mrs Myra D.)
—John (Edwards Merc Co), r Salt Lake City.
—John K, lab, r 927 S Conejos. (Mrs Ella.)
—Rev John W, evangelist, r 224 N Spruce. (Mrs Harriet M.)
—Joseph, asst insp of Sewers, r 929 S Conejos.
—Joseph jr, tmstr, b 929 S Conejos.
—Joseph, messr W U Tel Co, b 224 N Spruce.
—J E, rms Alta Vista Hotel.
—Leo F, messr W U Tel Co, b 523 E Bijou.
—Merc Co (F W and Mrs J E Van Horn, John Edwards), ladies' furnishings, 133 E Huerfano.
—Nicholas J, student, b 318 Cameron av.
—Philip H, bkpr Holland Dairy Co.
—P James, millman Golden Cycle Mill, r 308 Washington, Colo City. (Mrs Emma G.)
—Ralph, lab, b 411 Grant, Colo City.
—Ray, student High School, b 523 E Bijou.
—Robert, miner Pike View Mine, r Pike View.
—Thomas J, waiter Tucker's Rest, r 601 S Sahwatch. (Mrs Olive.)
—Urb T, driver Globe Exp Co, b 824 S Sahwatch.
—Wm, lodgings, 22 E Huerfano.
—Wm O, b Union Printers' Home.
Effinger Relde (wid Gerrard M), r 804 Jefferson, Colo City.
—Stanley S (Effinger & Dunbar), r 804 Jeffersno, Colo City.
—& Dunbar (S S Effinger, J D Dunbar), real est, 519½ Colorado av, Colo City.

Bond Automobile Co.
Garage, Machine Shop and Supplies
AUTOS FOR RENT — Agency for Reliable Automobiles 26 N. Nevada Avenue
Phone Main 1050

Egan, Frank, driver Pike View Mine, r Pike View.
—Hazel, cashr Kaufman & Co, b 1101 E St Vrain.
Ege Fred jr, r 1307 Grant av. (Mrs Carrie.)
EGE MANITOU A, Sec, Treas and Bus Mgr Colo Springs Gazette Co, and Bus Mgr Gazette and Herald, 15 E Pike's Peak av, Tel Main 215, r 706 W Pike's Peak av, Tel Main 2573.
—Olga N, b 706 W Pike's Peak av.
Eggerman B Frank, molder Hassell Iron Wks Co, r rear 709 S Sierra Madre.
Eggert Gustav, foreman, r 806 S Cascade av. (Mrs Sophia.)
Ehlen John, mach Portland Mill.
Ehlers Thomas T, driver, r 403 Manitou av, Manitou. (Mrs Laura E.)
Ehm Paul J, electr Standard Elec Co, rms 610 E Boulder. (Mrs Elizabeth M O.)
Ehrlich David W, clk I A Foote & Co, r 310 Jackson, Colo City. (Mrs Edith.)
—D N, student Central Bus Coll, b 310 Jackson, Colo City.
Eichel Amy R, moved to Greensburg, Pa.
—Anton J, b 428 E Bijou.
—Charles K, b 428 E Bijou.
—Dena M, b 428 E Bijou.
—Minnie S, cashr C S Dry Goods Co, b 428 E Bijou.
—Tetta (wid Anton J), r 428 E Bijou.
Eidson, see also Edison.
—Dora, r 128 N Wahsatch av.
Eiferd Bessie, student, b 1014 E Cimarron.
—George F, carp, r 1014 E Cimarron. (Mrs Luvena.)

FOR GOOD HEALTH DRINK WATERS THAT ARE PURE
MINERAL WATERS DELIVERED
"El Paso" Distilled Water Pure Spring Water for Domestic Use
Colorado Mineral Water Co.
J. R. BALLARD, PROPRIETOR
Headquarters, Robinson Drug Co.
TELEPHONES MAIN 4 AND 583

"Live Ones" Haigler Realty Co. "Live Ones"
Offices 1-2-3-6-8 Barnes Building 113 1-2 E. Pike's Peak Avenue

Enterprise Furniture Co.
UPHOLSTERING, REPAIRING AND FINISHING — PHONE MAIN 1264
129-131 E. HUERFANO STREET

Invalid Reclining Chairs
Hammocks, Lawn Swings
Anything in the Canvas Line
The OUT WEST TENT & AWNING CO.
113 1-2 N. TEJON ST. PHONE 1261

Eifert Bert, pitman U S R & R Co, r 201 S 6th, Colo City. (Mrs Grace E.)
Eiger Mary (wid Wm), r 304 N Chestnut.
Eisenhardt Augustus B, buttermkr C S Creamery, r 1620 N Nevada av. (Mrs Catherine L.)
Eisenhauer Clara, propr Thomas Millinery, 124 N Tejon, r same.
Eitel Mrs Jennie, waiter Phelps Dining Room, rms 327 N Tejon.
—Ruth, student High School, b 327 N Tejon.
Eivers, see Evers.
Ekhoff J Frank, trucker Union Frt Depot, r 407 S Cascade. (Mrs Fannie R.)
Eklund Alma, maid 1415 N Cascade av.
—Augusta, domestic 1106 N Cascade av.
—John N, real est, r 730 N Weber.
Ela W Dennett, student Colo Coll, rms 9 W Boulder.
Elbrader Frank C, moved to Redfield, Kan.
Eldred Lula M, mgr The La Veta, 115½ S Cascade av, rms same.
Eldredge Eda A, moved to Delta, Colo.
—Emma H (wid Charles A), r 18 E Willamette av.
—Mark, elec eng, b 330 E Cucharras.
—Robert B, student, b 330 E Cucharras.
—Sarah L (wid Harry H), r 330 E Cucharras.
Eldridge Herbert, student High School, b 1932 N Cascade av.
—Herbert R, moved to Houston, Tex.
—James A, fireman Golden Cycle Mill, r 103 S 3d, Colo City. (Mrs Velma L.)
—Laura, b 4 The Colchester.

ELDRIDGE LEWIS P, V-Pres Leonard C Jones & Eldridge Agency Co, Tel Main 420, r 4 The Colchester, Tel Main 1263.
ELDRIDGE L HARRY, with Leonard C Jones & Eldridge Agency Co, Tel Main 420, rms 4 The Colchester, Tel Main 1263.
ELECTRIC SHOE FACTORY, E M Cohen Propr, Shoes Made and Repaired by the Original Goodyear System, Work Called For and Delivered, 20 E Huerfano, Tel Main 1853.
ELECTRO-METALLURGICAL & Specialties Co (Owen Dodge), Electro Plating and Finishing, Art and Crafts Novelties, Mfrs of the Dodge-Camp Adjustable Chandelier, 15 S Cascade av, Tel Main 1435.
ELECTRO-THERMATORIUM & Sanitarium Treatment Rooms, Dr Marie Diaz Propr, 124 S Tejon, Tel Main 1425.
Eli Henry B, r 1st cor Lake av, Broadmoor. (Mrs Lillian.)
Elias Charles, died Dec 13, '09, age 73.
Elick Joseph, waiter N Y Rest, rms 120 S Cascade av.
ELITE LAUNDRY, E G Davis Propr, 117 N Tejon, Tel Main 82.
ELK HOTEL (NEW), W F Conway Propr, 120½ E Pike's Peak av, Tel Main 242.
—Tonsorial Parlor, F F Davis propr, 122 E Pike's Peak av.
Elkins Dudley J, electr Central Elec Co, r 518 N Spruce. (Mrs Anna M.)
—Frank, r 1016 High. (Mrs Bessie.)
ELKS' HOME, Conducted by Colo Springs Lodge No 309 B P O E, James Cromwell Mgr, 1-3 E Bijou, Tels Main 309 and 1069.
Elkton Cons M & M Co, E P Shove sec, 509 Mining Exch Bldg.
Ellarson Wm L F, rms M W Sanitarium.
Ellington Mrs Allie D, furn rooms, 529 N Weber.
—Frances M, student High School, b 529 N Weber.
—R T, student C S Bus Coll, r Fountain, Colo.

The El Paso Ice & Coal Co.
ARTIFICIAL ICE
COLORADO'S BEST COAL
EL PASO DISTILLED WATER
29 N. Tejon St. Phones 46 & 91

G. S. Barnes & Son 111 E. Pike's Peak Avenue Phone Main 60
STOVES AND RANGES

Central Business College
18-20 S. TEJON Telephone 1745 F. C. ONSTOTT, Principal
STANDARD SYSTEMS THOROUGH COURSES COMPETENT INSTRUCTORS (See page) 144

Ellington Wm T, civ eng, b 529 N Weber.
Ellingwood Albert R, student Colo Coll, r 31 N Pine.
—Amanda (wid Frances), b 31 N Pine.
Ellinwood Beryl R, stenog, b 15 Agate, Colo City.
—Earl H, electr, b 324 Jackson, Colo City.
—Otis L, lineman, r 324 Jackson, Colo City. (Mrs Helen.)
—Willis R, electr, r 15 Agate, Colo City. (Mrs Ruby A.)
Elliot David, r 28 E Columbia. (Mrs C Dorris.)
Elliott Adelaide C, b 828 N Nevada av.
—Mrs Adeline, 2828 N Nevada av.
—Albert L, b 419 W Bijou.
—Archibald V, clk, b 118 S Corona.
—Benson S, driver, r 118 S Corona. (Mrs Cora F.)
—Charles E, rd master C S & I Ry, r 1312 Colorado av. (Mrs Elizabeth A.)
—Elizabeth (wid John W), r 2625 N Nevada av.
—Emma E, b 610 S Cascade av.
—Ernest V, clk Keystone Grocery, b 118 S Corona.
—Fred D, opr P P Hydro Elec Co, b 221 E St Vrain.
—Harriet V, student High School, b 18 N Weber.
—Harvey W, b 610 S Cascade av.
—James H, moved to Seattle, Wash.
—John, carp C S & C C D Ry, r 224 Jefferson, Colo City. (Mrs Mary.)
—John J, switchman, b 224 Jefferson, Colo City.
—John W, miner, b 2625 N Nevada av.
—Joseph A, fireman C M Ry, b 307 N 4th, Colo City.
—J Reed, v-pres and treas Johnson Jewelry Co, r St Louis, Mo.
—Lloyd, messr W U Tel Co, b 224 E Jefferson. (Mrs Beulah.)
—Mrs Mary J, furn rooms, 18 N Weber.
—Richard, chauffeur Cascade Auto & S Co, r 407 N Wahsatch av.
—Robert G, foreman, r 18 N Weber. (Mrs Mary J.)
—Thomas F, miner, b 2625 N Nevada av.
—Wealthy, clk N Y Store Co, b 118 S Corona.

A. B. Hutchinson J. L. Columbia
MANITOU LIVERY & TRANSFER CO.
Manitou, Colo.
Office, 227 Manitou Ave. Phone Manitou 9 Stable, 111 Manitou Ave. Phone Manitou 4

Elliott Wm, appr, b 224 Jefferson, Colo City.
—Wm H, miner Rapson Coal Mine.
Ellis Alonzo B, carp, r 416 E Columbia. (Mrs Lela.)
—Charles A, gardener, r 829 Jefferson, Colo City. (Mrs Emma L.)
—Charles N, cashr Rocky Mtn T & T Co, r 945 E Costilla. (Mrs Ida V.)
—Edward L, r 1218 Washington av. (Mrs May B.)
—Elias C, carp C N Tuckerman, r 820 E Cucharras. (Mrs Laura W.)
—Fred M, carp, b 811 E Moreno av.
—Georgia M, student High School, b 416 E Columbia.
—Geraldine, student High School, b 1218 Washington av.
—G Laymon, tmstr Union Ice and Coal Co, r 128 W Fountain. (Mrs Flora S.)
—Hugh J, student High School, b 416 E Columbia.
—James H, student, b 416 E Columbia.
—John B, carp, r 811 E Moreno av. (Mrs Anna.)
—John E, clk Hemenway Gro Co, r 606 E Boulder. (Mrs Lolah M.)
—Marie J, student, b 811 E Moreno av.
—Mary C, bkpr McCreery & Fyffe, b 431 E Bijou.
—Mrs Mary M, b 327 S Conejos.
—Noble R, clk Hemenway Gro Co, b 606 E Boulder.
—Orlin R, driver Western Pkg Co, b 811 E Moreno av.
—Roy, carp, r 1208 Custer av. (Mrs Myrtle.)
—Ruth H, student High School, b 811 E Moreno av.
—Thomas G (Marks & Ellis), r 24 W Rio Grande. (Mrs Martha E.)

THE GOOD HEALTH DRINK WATERS THAT ARE PURE
MINERAL WATERS DELIVERED
The Mansions Hotel Effervesing Lithia and Iron Water for Pure Drinking Water and for Medicinal Use
Colorado Mineral Water Co.
Headquarters Robinson Drug Co. Phones Main 4 and 583
J. R. Ballard, Prop.

THE EVENING HERALD 30 CENTS PER MONTH
LEADING EVENING PAPER LARGEST CIRCULATION
Cheaper and Better Than Any Other Newspaper in Central Colorado

MEET ME AT THE BUSY CORNER
The Robinson Drug Co. Phone Main 4
MOST POPULAR SODA FOUNTAIN. ALL THE NEW DRINKS

PIKE'S PEAK FLORAL CO
RETAIL FLORISTS
Cor. Wahsatch and Platte Avenues
Phone Main 28

The El Paso Ice & Coal Co.
ARTIFICIAL ICE
COLORADO'S BEST COAL
EL PASO DISTILLED WATER
29 N. Tejon St. Phones 46 & 91

Ellis Wm C, r 317 Lincoln av, Colo City. (Mrs Cynthia A.)

Ellison, see also Allison.

—A D, miner Pike View Mine.

—Frank, r 318 El Paso boul, Colo City. (Mrs Mary A.)

ELLISON JAMES M, Pass Agt D. & R G R R, r Alta Vista Hotel.

—Ralph B, hlpr C M Ry, b 318 El Paso boul, Colo City.

ELLISON ROBT S, Lawyer, Suite 27 Giddings Bldg, Tel Main 170, r Deer Lodge, 121 El Paso boul, Arensdale, Tel Blue 521. (Mrs Vida F.)

ELLISON WILBUR M, Dentist, 602-604 Exch Nat Bank Bldg, Tel Main 803, Hours 8 to 12 a m, 1:30 to 4:30 p m, r 1512 Washington av, Tel White 442. (Mrs Margaret A.)

Elliston Wm J, b 720 N Weber.

Ellithorpe Henry H, jeweler, 428 Colorado av, Colo City, b 15 N 5th, Colo City.

Ellitzgaard Anders J, millman, b 301 Manitou av, Colo City.

Ellsworth Authur B, moved to Falcon, Colo.

—Harry C, trunk mkr Shackleford-Henley L G Co, r 212 S 9th. (Mrs Ethel G.)

—John, emp Hassell Iron Wks Co.

Elmer Charles, lab, b 311 N Weber.

Elmore Daniel W, plumber, r 407 N 14th. (Mrs Josephine C.)

Elmslie Frank R, b Union Printers' Home.

Elofson John, clk Manitou Elec S Co, b 151 Ruxton av, Manitou.

EL PASO APARTMENTS, Mrs. C L Trowbridge Mgr, Newly Furnished Rooms, First Door North of Acacia Hotel, Hot and Cold Water in Every Room, Steam Heat, Rates Reasonable, 311½ N Tejon, Tel Red 55.

El Paso Bank Bldg, Tejon s e cor Pike's Peak av.

EL PASO BLUE PRINT CO, Sawyer & Garstin Proprs, 409-411 Hagerman Bldg, Tel Main 1279. (See adv.)

EL PASO CANDY MFG CO (Wm O Drennan, F W Riegler), Confectioners, Soda Fountain and Ice Cream Parlors, Mnfrs of the Best Ice Cream and Home Made Candies, 110 E Cucharras, Tel Main 1219.

EL PASO CLEANING & TAILORing Co (A F Miller), Cleaining, Dying, Pressing and Altering, Ladies and Transient Trade a Specialty, 10 E Kiowa, Tel Main 667.

EL PASO CLUB THE, Henry Hine Pres, Butler Williamson V-Pres, J P Carey Sec and Treas, T H Fletcher Mgr, 30 E Platte av, Tels Main 9 and 29.

EL PASO CONS GOLD MINING Co, A L Burris Pres, Daniel Thatcher Sec and Treas, 515 Exch Nat Bank Bldg, Tel Main 250.

EL PASO COUNTY ABSTRACT & Title Guaranty Co, J Arthur Connell Pres, W M Hager V-Pres, Jay E Treat Sec, Mrs C C Schlotter Treas, 129 E Pike's Peak av, Tel Main 126. (See back cover.)

EL PASO COUNTY DEMOCRAT, Edgar C Starrett and L A Snyder Editors and Mgrs, 28 N Nevada av, Tel Main 304. (See p 8.)

—County Horticultural Society, Fred F Horn sec, Court House.

EL PASO COUNTY HUMANE Society, Mrs E C Goddard Pres, W F Richards Sec, G R Buckman Treas, J F Neff Agt, City Hall, Tels Main 27 and 1705.

Paul Auto Co. 17 S. Cascade Ave. Telephone 2214
For High Grade Oil, Gasoline and Supplies

Tompkins Roofing Co. All Kinds of Sarco Waterproofing & Mastic Floors
Frank Tompkins, Mgr. ::: REAR GAZETTE BUILDING Telephones Main 614 and 1751

Oldest Abstract Office in the County — Capital Stock $100,000 Full Paid

The El Paso County Abstract and Title Guaranty Co.
With The Colorado Title and Trust Co.
Abstracts of Title Furnished for All Properties in El Paso and Teller Counties
J. ARTHUR CONNELL, Pres. WILFRID M. HAGER, Vice-Pres. JAY E. TRENT, Sec. MRS. C. C. SCHLOTTER, Treas.
129 E. Pike's Peak Ave. Phone Main 126

Colorado Mineral Water Co. 'Everything in Mineral Water' Telephones Main 4 & 583
FOR GOOD HEALTH DRINK WATERS THAT ARE PURE
MINERAL WATERS DELIVERED
Headquarters, ROBINSON DRUG CO.
J. R. BALLARD, PROPRIETOR

EL PASO COUNTY LAND & Fuel Co The, Inc, E J Ullrich Pres, M S Lewis Sec, 212 Hagerman Bldg, Tel Main 639.

—County Pioneer Permanent Exhibit & Museum, Mrs Maude McFerran Price mgr, Court House.

—County Sunday School Assn, J L Clark sec, 819 E San Miguel.

EL PASO ICE & COAL CO, Edgar J Ullrich Pres, J D G Crampton V-Pres, C S Gambrill Treas, R H Ashburner Sec, Office 29 N Tejon, Tel Main 91, Plant 311 W Cucharras, Tel Main 46. (See left side lines.)

EL PASO JUNK YARD, Louis Feldman Propr, Highest Prices Paid for Rags, Bottles, Rubber, Iron, Metal, Hides, Sacks and Barrels, 717 Colorado av, Colo City, Tel Chestnut 31.

EL PASO LUMBER CO, G C Hemenway Pres and Mgr, Office and Yards 117-131 W Cucharras, Tel Main 128. (See top edge of leaves.)

EL PASO NATIONAL BANK, Wm S Jackson Pres, C C Hemming and E P Shove V-Pres, R S Brownlie Cashr, O L Godfrey and W D Hemming Asst Cashrs, Pike's Peak av s e cor Tejon, Tel Main 95.

EL PASO SANITARY CO THE, R Warren McDowell Propr and Mgr, We Guarantee All Work and Clean Grease Traps, Cesspools and Vaults in the Most Sanitary and Modern Way, Your Patronage Solicited, 126 E Pike's Peak av, Tel Main 706.

Elrick Elsie M, student Colo Coll, b 1502 Manitou boul.

—James W, grocer, 523½ S Tejon, r 1502 Manitou boul. (Mrs Kizzie.)

—Walter H, student, b 1502 Manitou boul.

Elrod Edward M, eng, r 226 Tremont, Roswell. (Mrs Mary C.)

Elsberry Mary, cook, 815 N Cascade av.

Elser Christian E, meatctr J E Maher, r 318 S Cascade av. (Mrs Jeanette F.)

Elston George M, baggage agt D & R G R R, r 420 S El Paso. (Mrs Mamie J.)

—John, janitor Freeman Bldg, r 420 S El Paso. (Mrs Allina E.)

—Myrtle E, clk, b 420 S El Paso.

Elstum J Bernice, chauffeur, r 519 N Royer. (Mrs Bessie N.)

Elstun Anna G, student, b Alamo Hotel.

ELSTUN GEORGE S, Propr Alamo Hotel, Tejon n w cor Cucharras, Tel Main 2200. (Mrs Hettie W.)

—Robert W, real est, r Alamo Hotel.

—Roxie, maid Acacia Hotel.

—Walter S, emp Alamo Hotel.

Elsworth, see Ellsworth.

Elter O D, rms 1017 Lincoln av.

OTIS ELEVATORS
"The Name a Guarantee of Quality" Denver Office, 1609-13 Glenarm Street
Manufactured by the OTIS ELEVATOR CO.

E. J. ULLRICH, President
J. D. G. CRAMPTON, Vice-President
C. S. GAMBRILL, Treasurer
R. H. ASHBURNER, Secretary

The El Paso Ice & Coal Co.

Office, 29 N. Tejon St. Telephones 46 and 91

PURE ICE

Manufactured from Distilled Water

Colorado's Best Coal

El Paso Distilled Water

For Table Use

Burgess Groceries and Meats 112 North Tejon Street

Eltz George W, jeweler F G Hayner, r 819 E Kiowa. (Mrs Charlotte E.)
Ely Edith G, tchr, b 120 E Espanola.
—Harriet, moved to Morrison, Ill.
—Helen W, music tchr, 120 E Espanola, b same.
—Mrs Mary J H, rms 801 N Corona.
Embler John M, carp, r 320 W Fountain.
—Marie, waiter McRae Cafe, b 320 W Fountain.
Embry Frank E, chef, r 802 N Walnut. (Mrs Julia.)
Emerick Gladys S, student High School, b 219 E Monument.
—Wm F, carpet lyr Giddings Bros, r 219 E Monument. (Mrs Clara F.)
Emerson Caroline J (wid Charles E), r 1322 Glen av.
—Charles, millman, r 1124 S 5th, Colo City. (Mrs Lizzie.)
—J Ward, clk Morse & White, b 116 E Espanola.
—S Minnie, rms 116 E Espanola.
Emery, see also Emory.
EMERY CHARLES E, Photographer, Dealer in Kodaks and Supplies, 31 N Cascade av, Tel Main 679, r 1420 N Nevada av, Tel Main 1063. (Mrs Bertha F.)
—Charles F, student High School, b 1420 N Nevada av.
—Edward, clk Telegraph, b 918 E Moreno av.
—Mrs Harriet L, moved to Sanford, Me.
—Henry J, carp, r 402 E Columbia. (Mrs Mary E.)
—Mrs Pearl, dressmkr, rms 115½ S Cascade av.
—Roy W, b 918 E Moreno av.
—Stephen D, carp, r 918 E Moreno av. (Mrs Stella M.)
—Wm W, confectr, r 222 S Institute. (Mrs Eliza J.)
Emick Ernst H, clk Broadway Cigar Store, r 504 S Cascade av.
—Ulysses S, slsmn H A Robinson Grain Co, r 1221 Colorado av. (Mrs Olive M.)
Emmanuel Presbyterian Church, Spruce s e cor Mesa rd.
Emmanuelli Edmond, cook Antlers Hotel, rms 221 W Kiowa.
Emmert Chester S, slsmn C S Elec Co, r 811 N Cedar. (Mrs Helen.)
—Clarence J, driver H A West, rms 630 E Willamette av.
Emmett Lawrence E, contr, 841 E Willamette av, r same. (Mrs Elizabeth E.)
Emmons Helen, rms 431 E Huerfano.
—Lillian, rms 431 E Huerfano.
Emory, see also Emery.
—Julia A (wid John), rms 1435 N Tejon.
EMPIRE STATE SURETY CO (of New York City), E E Hoyt Agt, 311-312 Colo Bldg.
EMPIRE STATE SURETY CO (of New York), W W Williamson Agt, 40 First Nat Bank Bldg.
EMPIRE WATER & POWER CO, George Bullock Pres, George B Tripp V-Pres and Mgr, R L Holland Sec and Treas, 107 E Kiowa, Tel Main 2400.
EMPORIUM THE, John T Clough Merc Co, Proprs, Hardware, Household Goods, Notions, Etc, 10 Cent Goods a Specialty, 110 S Tejon, Tel Main 231.
Emrich Benjamin H, rms 218 S Tejon.
Encampment Boss M & M Co, E S Johnson pres, 66 P O Bldg.
Enders Warren J, rancher, r 1009 S Royer. (Mrs Vina.)
—Wilfred, rancher, b 1009 S Royer.
Endicott Augusta R, b 730 N Cascade av.
—Elmer L (Endicott & Groves), r 810 Monroe, Colo City. (Mrs Pearl.)
—& Groves (E L Endicott, R W Groves), florists, 213 N 8th, Colo City.
Endsley Samuel, fireman Citizens L H & P Co, r 1424 Colorado av. (Mrs Neta H.)
Engel, see also Engle.
—Fred, roofer, rear 18 E Bijou, r 9 W Willamette av. (Mrs Mary A.)
Engelking Otto, carp, r 1617 N Chestnut. (Mrs Amy R.)

The Hyde Paper Co. 100-102 S. Victoria Ave., Pueblo, Colo.

Wrapping Paper
Twine
Paper Bags
Printers' Supplies
Writing Paper
Stationery

DRINK WATERS THAT ARE PURE FOR GOOD HEALTH
MINERAL WATERS DELIVERED

"El Paso" Distilled Water
Pure Spring Water for Domestic Use
Colorado Mineral Water Co.
J. R. BALLARD, PROPRIETOR
Headquarters, Robinson Drug Co.
TELEPHONES MAIN 4 AND 583

Johnson & Murphy Shoes
Ralston Shoes for Men
Robbins ON THE CORNER.

The El Paso Ice & Coal Co.
ARTIFICIAL ICE
COLORADO'S BEST COAL
EL PASO DISTILLED WATER
29 N. Tejon St. Phones 46 & 91

Phone Main 1786
Norton Investment Co.
REAL ESTATE
26 Midland Blk

England Alexander, mgr, r 602 S Tejon. (Mrs Margaret E.)
—Anna M (wid John F), r 116 E Espanola.
—Bertha K, maid, 320 E Bijou.
—Elmer H, driver Cascade Laundry, rms 15 N Nevada av. (Mrs Mary.)
—Katherine B, music tchr, 116 E Espanola, b same.
—Mrs Lizzie, cook, r 108 S Nevada av.
—Mrs Mae, clk N Y Store Co. rms 15 N Nevada av.
—Marie A, student Colo Coll, b 116 E Espanola.
—Wm L, timekpr U S R & R Co, r 315 Jackson, Colo City. (Mrs Edna.)
Engle, see also Engel.
—Charles C, tchr, b 15 West View pl.
—Florence M, tchr, b 15 West View pl.
—Frank N, student, b 15 N 7th.
—Jefferson C, driver, r 15 N 7th. (Mrs Susan E.)
—Margaret M, b 15 N 7th.
—Nellie B, stenog, b 15 N 7th.
—Nina, b 15 N 7th.
—Samuel F, moved to Enid, Okla.
—Samuel S, r 15 West View pl. (Mrs Celia.)
Engler Julius, b Union Printers' Home.
Englert Amelia, domestic, 1331 N Weber.
ENGLISH ALBERT E, Violin, Music Furnished for All Occasions, 2519 N Nevada av, r same, Tel Black 763. (Mrs Pansy P.)
ENGLISH AMERICAN UNDERwriters (of New York), Fertig & Tutt Ins & Inv Co, Agts, 29 N Tejon.
—James G, electr Central Elec Co, b 5 W Moreno av.
—Joseph M, moved to Jacksonville, Ill.
Engstrom Alfred W, insp C M Ry, r 1809 Colorado av. (Mrs Lottie F.)
Engstrom Donald W, pipe ftr C M Ry, b 1809 Colorado av.
—Dorrance A, appr, b 1809 Colorado av.
Enman Alvaretta G, student High School, b 418 E Dale.
—Edith S (wid Sidney B), milliner Hibbard & Co, rms 418 E Dale.
Ennis Joseph A, expman, 430 Colorado av, Colo City, r same. (Mrs Myrtle M.)
—Mrs Myrtle M S, mlnr, 430 Colorado av, Colo City, r same.
—Mrs M Rosetta, moved to Brooklyn, N Y.
—Wm R, expman, 8 N 5th, Colo City, r 1203 Jefferson, Colo City. (Mrs Isa M.)
Enoch Jemima O (wid Elmer E), r 218 Jefferson, Colo City.
—Wm, asst E Evans Carrington & Sons, b 317 N Tejon.
—Winifred, b 218 Jefferson, Colo City.
Enos Clarence L, clnr, b 12 Coronation, Colo City.
—Clarence O, candy mkr, r 12 Coronation, Colo City. (Mrs Kittie C.)
Enouf James, lab, r 121 E Las Vegas. (Mrs Lucy B.)
Enquest Frank J, rms 317 S Tejon. (Mrs Sarah J.)
ENSIGN EDGAR T, Pres Assurance Savings & Loan Assn, r 1415 N Nevada av. (Mrs Lillian B.) Tel Main 1097.
Enslow John B, b 12 S 12th.
ENTERPRISE FURNITURE CO (J J McTigue), Furniture, Carpets, Draperies, Stoves, Ranges, Tents, Awnings, Etc, 129-131 E Huerfano, Tel Main 1264. (See left top lines.)
Entrando Avenue Imp Co, W C Frost treas, 6 N Nevada av.
Enyart Rose A, bkpr M W Sanitarium.
Epiphany Episcopal Church (colored), 625 E Dale.
Epler Albert G, moved to Cedar Rapids, Mich.
Epperson Hay & Livestock Co, W A Epperson mgr, 531 Colorado av, Colo City.
—Mrs Mary W, carpet weaver, 744 E Moreno av, r same.

Distinctive and Original Ideas is What Has Placed Our Product in a Class by Itself, and Keeps It There. Results Tell the Story
Waterman Press
A. B. WATERMAN - PROPRIETOR
112 EAST CUCHARRAS ST.
PHONE MAIN 1154

H. A. SCURR
NOTARY PUBLIC
INSURANCE:
Fire, Life and Accident
Phone Black 732 20 S. Tejon St.

Tents, Awnings, Window Shades, Upholstering, Repairing, Finishing
J. J. McTIGUE, Prop.
Enterprise Furniture Co.
Furniture, Carpets, Draperies
Stoves and Ranges
Phone Main 1264 129-131 E. Huerfano St.
Colorado Springs, Colo.

Epperson Robert S, carp, r 744 E Moreno av. (Mrs Mary W.)
—Wm A, mgr Epperson Hay & L S Co, 531 Colorado av, Colo City, r 210 Jefferson, Colo City. (Mrs Thana B.)
Epps Joseph E, porter, rms 724 E Moreno av. (Mrs Nina E.)
Epson Ida W C E, rms 818 N Corona.
EQUITABLE FIRE & MARINE Ins Co (of Providence, R I), A J Lawton Agt, 10½ E Pike's Peak av.
Erdwurm Mrs Margaret M, rms 603 N Wahsatch av.
Erickson Carl F, waiter Antlers Hotel, rms 23 West View pl.
—Clarence, rms 23 West View pl.
—Ellen, domestic, 1308 N Cascade av.
—George, lab, r 2106 N 7th. (Mrs Anna.)
—John C, foreman Golden Cycle Mill, r 216 N 4th, Colo City. (Mrs Laura E.)
—Josephine, housekpr, 423 N Tejon.
—Lillian, b 512 W Pike's Peak av.
—Mary A (wid Peter), furn rooms, 108 N Nevada av.
—Matilda, boarding, 219 N Cascade av.
—Paul D, carp, r 512 W Pike's Peak av. (Mrs Bertha.)
—Ruth, student High School, b 512 W Pike's Peak av.
Ericson Earl, student High School, b 1201 E Boulder.
Ericson Oscar O, carp, r 1201 E Boulder. (Mrs Hilda A.)
Ernest Arnold S, student, b 176 Manitou av, Manitou.
—Finis P, mgr The Mansions, b 176 Manitou av, Manitou.
—Nathaniel J, moved to Seattle.
Ernsberger Margaret (wid John), r 923 Lincoln av, Colo City.
Ernst Walter E, lawyer, 501 Mining Exch Bldg, b 730 N Cascade av.
Erps Joseph W, physical dir Y M C A, rms 216 N Weber. (Mrs Gertrude C.)
Errickson Clarence B, phys, b 28 W Bijou.
Erskine Pearl, domestic, 20 W Dale.
Erwin, see also Irwin.
—Katherine A, r 408 E Bijou.
—Wm M, rms M W Sanitarium.
Esch Mrs Frances W, r 820 E Platte av.
—Frederick, painter, r 518 S Institute. (Mrs Hattie H.)
—Hedwige, bkpr Van Briggle Pottery Co, b 820 E Platte av.
—Howard, moved to El Paso, Tex.
—Hugo, r 820 E Platte av. (Mrs Frances W.)
—John, carp, r 815 E Cimarron. (Mrs Mary.)
—John F, clk C S & C C D Ry, r 833 E Moreno av. (Mrs Emma.)

FOR GOOD HEALTH DRINK WATERS THAT ARE PURE
MINERAL WATERS DELIVERED
The Mansions Hotel Effervesing Lithia and Iron Water for Pure Drinking Water and for Medicinal Use
Colorado Mineral Water Co.
Headquarters Robinson Drug Co.
Phones Main 4 and 583
J. R. Ballard, Prop.

WEBER CYCLE and SUPPLY COMPANY
Automobile Accessories
Best Equipped VULCANIZING PLANT in the city
6E. Kiowa St. Phone Main 466

ALEX. MACKENZIE
Merchant Tailor
21 E. Bijou Street
Telephone Main 1193

The El Paso Ice & Coal Co.
ARTIFICIAL ICE
COLORADO'S BEST COAL
EL PASO DISTILLED WATER
29 N. Tejon St. Phones 46 & 91

Esch Joseph, tinner Kester & Robbins, b 833 E Moreno av.
—Paul R, bkpr, b 820 E Platte av.
—Pearl M, opr W U Tel Co, b 820 E Platte av.
—Wm F, contr, 839 E Moreno av, r same. (Mrs Mabel J.)
Escher Daniel D, rest, 112 Ruxton av, Manitou, r same.
ESCOE MRS JEANETTE E, Hair Dressing, Manicuring, Facial Massage and Scalp Treatment a Specialty, Switches and Pompadours Made to Order, Services Prompt and Thorough, 117 E Kiowa, r 214½ N Wahsatch av.
Eskridge John R, blksmith C M Ry.
—Lucy, domestic, 927 N Weber.
—Mrs Nellie, rms 602 E Boulder.
Esmay Harry F, student Colo Coll, rms 712 N Tejon.
—Robert, rms 9 W Boulder.
Espandar Joseph F, tailor A J Boland, r 2001 Park av. (Mrs Josephine W.)
Essex Harley, lab U S R & R Co, r 508 Jefferson av, Colo City. (Mrs Emma.)
Jesse, carp, r 903 Jackson, Colo City. (Mrs Grace V.)
Essick Mrs Flora J, b 315 S Wahsatch av.
—Paul S, clk W A Dieroff, r 315 S Wahsatch av. (Mrs Ethel S.)
Essman George J, rms M W Sanitarium.
Esterl Anna, moved to Canon City, Colo.
Estes Arthur I, painter, rms 728 Garfield. (Mrs Elizabeth F.)
—Bertha, maid, 10 S Weber.
—James, rms 111 E Huerfano.
Estill Cyrus J, student, b 218 E Willamette av.
—Helen F, student Colo Coll, b 218 E Willamette av.
ESTILL JAMES T, Physician and Surgeon, 104½ E Pike's Peak av, Tel Main 760, Hours 9 to 10:30 a m, 2 to 3:30 p m, r 218 E Willamette av, Tel Main 341.
—Nell G, b 218 E Willamette av.
—Samuel J (C S Broom Mfg Co), r 103 S 7th. (Mrs Alice.)
—Virginia G, b 218 E Willamette av.
Etchison, see also Atchison.
Ethel-Louise Gold Mining Co, F H Gay sec, 26 First Nat Bank Bldg.
Ethell Emily G, student High School, b 232 E Jefferson.
—John E, lawyer, 305 Mining Exch Bldg. r 232 E Jefferson.
—Nathaniel F, b 232 E Jefferson.
Eto George, student 20th Century Bus Coll, rms 315 N Weber.
Etter Oscar D, cabt mkr, r 1017 Lincoln av. (Mrs Bertha.)
Eubank Ambrose C, dist deputy, r 1211 Washington av. (Mrs Sarah M.)
—Ethel V, student High School, b 1410 N Weber.
—Florence I, b 1211 Washington av.
—James J, treas and mgr Russell Gates Merc Co, 118 S Nevada av, r 1410 N Weber. (Mrs Nellie E.)
—Myron, student High School, b 1410 N Weber.
—M Alverta, b 1211 Washington av.
—Wade, bkpr, r 828 N Pine. (Mrs Stella M.)
—W Vanray, photog, b 1211 Washington av.
EUREKA CLUB, G L Bender Pres, J C Leonard Mgr and Treas, W J Lightner Sec, 10 E Pike's Peak av, Tel Main 712.
European Hotel, C F Albrecht propr, Manitou av, opp D & R G Depot, Manitou.
Evanoff Peter, miner Pike View Mine, r Pike View.
Evans, see also Evins.
—Alva D, b Stratton Park.
—Amanda, tchr Columbia School, b 554 E Platte av.
—Anne (wid Thomas J), r 554 E Platte av.
—Annie L, student 20th Century Bus Coll.
—Charles, tmstr, r 418 E Columbia. (Mrs Anna.)
—Charles L, lab, r 620 N Spruce. (Mrs Lina.)
—Dow, driver, b 223 W Huerfano.
—Edgar J, driver, b 12 Boulder ct.
—Edward M, r 202 Monroe, Colo City. (Mrs Minnie.)
—Edward R, clk Exch Nat Bank, rms 524 N Cascade av.

It Is All The Rage! "John R" Brand Kansas Hard Wheat Flour
The Hemenway Grocery Co. Agents
115 South Tejon 1201 North Weber

Kaufman's
EVERYTHING FOR EVERYBODY
The Store of the People
Phone Main 467

Evane Ellen (wid Samuel F), r 950 E Costilla.
—Emmett E, clk Keystone Grocery, b 714½ S Sahwatch.
—Ernest R, clk, rms 524 N Cascade av.
—Florence, student High School, b Stratton Park.
—Frank E, student High School, b 320 N Cascade av.
EVANS FRANK P, Cashr Colo Savings Bank of Colo Springs, r 320 N Cascade av, Tel Main 1780. (Mrs Lydia S.)
—Mrs Ida E, rms 314 1st East, Nob Hill.
—Irvin C, student, b 323 Jefferson, Colo City.
—John C, supt Stratton Park, r same. (Mrs Alice L.)
—John H, janitor City Hall, r 714½ S Sahwatch. (Mrs Ella A.)
—John L, fireman C M Ry, r 216 Grant, Colo City.
—John P, clk Giddings Bros, r 814 E Monument. (Mrs Mary.)
—Joseph A, tmstr, r 721 S Weber. (Mrs Minnie.)
—Joseph R, expmaan, r 735 N Spruce. (Mrs Martha A.)
—Josephine (wid Richard), r 230 Pueblo av.
—J Leiper, rms County Poor Farm.
—Lillian M (wid Wm), r 223 W Huerfano.
—Mrs Lina, emp C S Laundry, r 120 S Corona.
—Lottie B, stenog, b 950 E Costilla.
—Luella H, bkpr Waterman Press, b 418 E Columbia.
—Mrs Luella M, music tchr, 125 N Weber, rms same.
—Mary A (wid Henry D), r 1609 N Tejon.
—Mary E, b 12 Boulder ct.
—Maxina, domestic, Colo School for D and B.
—Meddy, domestic, 134 Washington av, Manitou.

J. D. HILTBRAND
THE HIGH GRADE
Mehlin Pianos
125 1-2 N. Tejon Tel. Main 913

Evans Merle M, clk D C Green, b 418 E Columbia.
—Olive W, student High School, b 418 E Columbia.
—Pearl L, clk B G Robbins, r 18 W Moreno av. (Mrs Beth.)
—Rollo E, pool, 127 E Huerfano, rms 129 S Weber. (Mrs Hattie W.)
EVANS SANFORD J, Mgr Pike's Peak Moving & Storage Co, 112 E Pike's Peak av, Tel Main 160, r 12 Boulder ct. (Mrs Sarah R.) (See adv.)
—Sara H, sec Colo Coll, b 1109 Wood av.
—Sarah J (wid Henry H), confectr, 902 S Nevada av, r same.
EVANS WM HENRY, Pres Pike's Peak Floral Co, 308 N Wahsatch av, Tel Main 28, r 531 E Columbia, Tel Main 618. (Mrs Augusta B.) (See left top corner cards.)
—Wm S, tmstr El Paso I & C Co, r 313 E Columbia. (Mrs Flora.)
Even John, lab, r 520 Ehrich, Colo City.
—Samuel, lab, b 520 Ehrich, Colo City.
—Thomas, lab, b 520 Ehrich, Colo City.
Evenson Albert E, v-pres Pearl Laundry Co, b 27 N Corona.
—Alfred O, emp Elite Laundry, r 27 N Corona. (Mrs Leona O.)
EVENING HERALD, Colo Springs Gazette Co, Publishers, C T Wilder, Editor, M A Ege Bus Mgr, 15 E Pike's Peak av, Tel Main 215.
EVENING TELEGRAPH, Evening Telegraph Publishing Co, Pubs, Bus Office 4 E Pike's Peak av, Tel Main 79, Editorial Rooms and Plant 130 S Cascade av, Tels Main 106 and 107. (See inside back cover.)

FOR GOOD HEALTH DRINK WATERS THAT ARE PURE
MINERAL WATERS DELIVERED
MANITOU CHIEF SODA WATER
DELIVERED FRESH FROM THE SPRING DAILY
Colorado Mineral Water Co.
Headquarters Robinson Drug Co.
Phones: Main 4 and 583
J. R. Ballard, Prop.

3rd Floor Opera House Block
Colorado Springs Business College
Commercial Shorthand and Typewriting Courses

The BROWN LUMBER CO.
20 to 32 W. Vermijo Ave. Telephone Main 102
LUMBER and PLASTERING MATERIAL BUILDERS' HARDWARE

The El Paso Ice & Coal Co. ARTIFICIAL ICE COLORADO'S BEST COAL EL PASO DISTILLED WATER 29 N. Tejon St. Phones 46 & 91

DON'T PAY RENT BUY AND BE ONE OF US PIKE'S PEAK REALTY CO. 5 1-2 N. Tejon St. Over Busy Corner

EVENING TELEGRAPH PUBlishing Co, C F Yeager Pres and Gen Mgr, H H Chase Sec, Publishers The Evening Telegraph, Bus Office 4 E Pike's Peak av, Tel Main 79, Editorial Rooms and Plant, 130 S Cascade av, Tels Main 107-106. (See inside back cover.)
Evenstad John, died Oct 1, '09, age 30.
Everett Charles J, driver C S Trans & Livery Co, r 513 E Kiowa. (Mrs Ollie B.)
—G Luther, lab, r 226 S Conejos. (Mrs Emma E.)
—Hallie, b 513 E Kiowa.
—John C, carrier P O, r 410 E Yampa. (Mrs Katherine M.)
—Mrs Julia A, copyist County Clerk, r 305 S El Paso.
—Mrs Ollie B, carpet sewer F S Tucker Furn Co, r 513 E Kiowa.
—Richard, lab, rms 212 E Costilla. (Mrs Christina.)
—Thomas P, lab, r 305 S El Paso
Everglades Sugar & Land Co, E C Sharer sec, 315 Exch Nat Bank Bldg.
Evergreen Cemetery, J W Glackin supt, ½ mile s of Prospect Lake.
Everhart Block, 23½ E Bijou.
Everleth Mrs Martha L, b 814 N Tejon.
Evers Albert J, student, b 1931 N Cascade av.
—Henry, r 1931 N Cascade av. (Mrs Elizabeth.)
—Jennie K, b 1931 N Cascade av.
Evertson Oscar G, b 1401 Washington av.
Every Ernest H, moved to Miami, Fla.
Evey George A, gardener, 827 E Willamette av, r same. (Mrs Libbie C.)
Evilsizer Coome, fireman, r 316 W Cucharras.
—John ,lab, rms 321 Jefferson, Colo City. (Mrs Lizzie.)
Evins, see also Evans.
—Cora E, b 312 E Fountain.
—Gertrude, b 316 E Fountain.
—James S, motorman C S & I Ry, r 312 E Fountain.
Ewan Elwood, carp, r 832 E Vermijo av. (Mrs Sarah M.)
Ewart Jessie, student High School, b Nob Hill.
—Rev John Y, r 1st East nr Boulder, Nob Hill. (Mrs Annie B.)
Ewers Thomas G, miner, r 74 S Chestnut, Colo City. (Mrs Katherine S.)
Ewing E Frank, supt of schools, Colo City, office Bancroft School, r 209 Jefferson, Colo City. (Mrs Ida L.)
—George H, phys, 130 E Kiowa, rms 323 E Bijou.
—Harry A, brkman C M Ry, r 102 Colorado av, Colo City. (Mrs Lulu A.)
—Sarah, tchr, b 319 N El Paso.
—Sarah E, rms 228 N Wahsatch av.
—Thomas S, driver C S Laundry, r 752 E Costilla. (Mrs Mae F.)
—Wm J, rms 217 S Wahsatch av.
EWING WM T, Mgr Hallack Lumber & Supply Co, 543 W Huerfano, Tel Main 543, r 210 E Jefferson, Tel Main 2366. (Mrs Jennie A.)
Excelsior Springs Light, P H & W Co, J E Lundstrom sec, 11 Gazette Bldg.
—Springs & Suburban Ry Co, J E Lundstrom sec, 11 Gazette Bldg.
—Water Co, J E Lundstrom sec, 11 Gazette Bldg.
EXCHANGE NATIONAL BANK, A G Sharp Pres, J R McKinnie V-Pres, J F Lilly V-Pres, S J Giles Cashr, C G Graham Asst Cashr, Tejon s w cor Pike's Peak av, Tels Main 2 and 3.
—National Bank Building, Tejon s w cor Pike's Peak av.
—Registry & Guarantee Co, F F Castello pres, W P Kinney sec and treas, C D Hopkins mgr, Mining Exch Bldg.

B. BENTON Show Case, Stair Building and GENERAL REPAIR WORK 116 Exchange Place Phone Red 233

E. G. PASTER Contractor and Builder Shop 4 E. Kiowa St. Phone 801 Residence Phone 967

Eye Charles W, r 1012 S Sahwatch. (Mrs Lovenia T.)
Eyler Cary O, millman, rms 115½ E Huerfano.
—Lester A, chief clerk, b 1314 Lincoln av. (Mrs Catherine C.)
Eyre, see also Ayer.
—Anna M, b 1922 N Cascade av.
—Edward H, r 1922 N Cascade av. (Mrs Lydia L.)
—Helen, b 1922 N Cascade av.
—Lydia L, b 1922 N Cascade av.
Eyster Dayton T, clk, r 515 S Weber. (Mrs Nellie K.)
—Robert W, horse dlr, b 1207 S Nevada av.
—Thomas J, farmer, r 1207 S Nevada av.
Eyston Dayton, clk Globe Clo Co, r 505 S Weber. (Mrs Nellie.)
Ezekiel Thomas W, patrolman, r 232 E Fountain. (Mrs Elizabeth.)

F

Fachinct Charles, lab, rms rear 126 W Cimarron.
Fackerell Ruth M, b 417 W Platte av.
—Mrs Theresa M, r 417 W Platte av.
—Theresa V, clk F W Woolworth & Co, b 417 W Platte av.
Fagan Martha, maid, 22 E Del Norte.
Fahey Richard T, comp Out West P & S Co, r 123 N Corona. (Mrs Dora.)
Faidley Roy, fireman C M Ry, rms 10 N 5th, Colo City.
Fair David J, fireman C S & C C D Ry, r 311 W Fountain. (Mrs Gertrude.)
—Elton T, clk, b 1106 Grant av.
—Thomas J, slsmn, r 1106 Grant av. (Mrs Mary F.)
—Wm L, rms 524 E Bijou.
Fairbank Joseph J, bartndr, r 924 Jefferson, Colo City. (Mrs Caroline.)
—May, bkpr, b 924 Jefferson, Colo City.
Fairbanks Mrs Emily, r 421 E Cucharras.
Fairchild Mrs Alice E, r 930 W Cheyenne rd.
—Chauncey, lab, b 1647 Hayes.
—Herbert S sec Fountain Valley L & I Co, r 214 E Jefferson. (Mrs Daisy O.)

DEICHMANN & DOUGLAS We Make All of Our TRUNKS Phone Main 1593 111 N. Tejon

Fairchild Jessie E, b 930 W Cheyenne rd.
—Lillian, b 930 W Cheyenne rd.
FAIRFAX LORD OF CAMERON (William P Bonbright & Co), r London, Eng.
Fairley Bros & Fairley Merc Co (D B, C W and F C Fairley), 218 E Pike's Peak av.
—Cornelius W (Fairley Bros & Fairley Merc Co), v-pres Fairleys & Law Und Co, 218 E Pikes' Peak av. (Mrs Lillian B.)
—David B (Fairley Bros & Fairley Merc Co), pres Fairleys & Law Und Co, r 104 St Vrain ct. (Mrs Lora.)
—Fred C (Fairley Bros & Fairley Merc Co), treas Fairleys & Law Und Co, r 1723 N Nevada av. (Mrs Fannie L.)
—Furniture Co, G C Patten mgr, 107 E Huerfano.
—Ruby D, student Central Bus Coll, b 728 N Corona.
—Wm, fireman Portland Mill, r 728 N Corona. (Mrs Marie De C.)
FAIRLEYS & LAW UNDERTAKing Co, D B Fairley Pres, C W Fairley V-Pres, F C Fairley Treas, D F Law Sec, 218-220 E Pike's Peak av, Tel Main 1243.
Fairview Cemetery, Sylvester Cruts supt, Ehrich s w cor 6th, Colo City.
Fais Charles, propr New Santa Fe Hotel, 534 E Pike's Peak av. (Mrs Emily H.)
Faison James A, miner Rapson Coal Mine, r Curtis P O. (Mrs Henrietta.)
Faith, see Feith.
Fakler Florian P, chauffeur, r 556 E Platte av. (Mrs Elizabeth B.)

FOR GOOD HEALTH DRINK WATERS THAT ARE PURE MINERAL WATERS DELIVERED Colorado Mineral Water Co. 'Everything in Mineral Water' Telephones Main 4 & 583 Headquarters, ROBINSON DRUG CO. J. R. BALLARD, PROPRIETOR

SIGNS of EVERY DESCRIPTION W. E. Hawk 22½ S. Tejon St. Phone Black 631

Phone 13 | For the Prompt Plumbers | Phone 13
BARNES-STEPHENS PLUMBING & HEATING COMPANY
206 NORTH TEJON

The El Paso Ice & Coal Co.
ARTIFICIAL ICE
COLORADO'S BEST COAL
EL PASO DISTILLED WATER
29 N. Tejon St. Phones 46 & 91

GREWELL COAL CO.
COAL COKE and WOOD
Office 110 N. Tejon St. Phone 1271 Yard Phone 2140

Fakler Frank, gardener, r 311 W Willamette av. (Mrs Charlotte.)
Falconer, see Falkner and Faulkner.
Falk Carl, meatctr Sommers' Mkt, b 27 N Corona. (Mrs Della.)
—Charles F, appr C M Ry, b 1201 Lincoln av, Colo City.
—George A, carp C M Ry, b 1201 Lincoln av, Colo City.
—Julius E, mach C S & I Ry, r 1201 Lincoln av, Colo City. (Mrs Josie S.)
—Lillian, clk Tompkins & Hickman, rms 215 N Cascade av.
—Nordine J, bkpr El Paso Nat Bank, r 744 E Kiowa. (Mrs Mabel C.)
—Robert J, mach, b 1201 Lincoln av, Colo City.
Falkenberg Arthur F, asst city pass and tkt agt A T & S F Ry, rms 931 N Weber.
Falkner, see also Faulkner.
—Wm, driller, rms 617 S Tejon.
Fall Seraph (wid David H), boarding, 311 E Bijou.
Faller Anna M (wid Bernard H), r 522 S Nevada av.
Fallon Elizabeth, domestic Union Printers' Home.
Fancher Charles J, lab, r 224 Washington, Colo City. (Mrs Leonora.)
—Clinton R, clk Hydro Elec Co, b 114 Elk, Manitou.
—Edwin E, cement wkr, rms 145 Deer Path av, Manitou.
—Jackson L, student, b 169 Ute av, Manitou.
—John G, emp P P Hydro Elec Co, r 169 Ute av, Manitou. (Mrs Cora E.)
Fancher Julia A (wid Joseph), b 224 Washington, Colo City.
—Robert C, hlpr P P Hydro Elec Co, b 169 Ute av, Manitou.
Fanning John J, b 908 Grant av.
Fanny Rawlings Mining Co, W C Frost sec, 6 N Nevada av.
Farley Anna, b 21 N Nevada av.
—John A, eng, rms 230 S Tejon. (Mrs Anna M.)
—Owen C, rms Y M C A.
Farmer Ava J, student, b 503 S El Paso.
—James E, driver U S Exp Co, r 222 E Vermijo av. (Mrs Frances L.)
—Joseph M, r 217 Pawnee av, Manitou. (Mrs Sarah E.)
—Leander, tmstr, r 503 S El Paso. (Mrs Jennie.)
—Lloyd F, b 217 Pawnee av, Manitou.
—Russell, b 217 Pawnee av, Manitou.
Farmers Land & Loan Co, J C Schneider sec, 122½ E Pike's Peak av.
Farnham Jessica, tchr High School, rms 320 N Cascade av.
Farnsworth, see also Fernsworth.
—Earl F, baker W E Richard, b 820 Jefferson, Col City.
—Mrs Edith W, r 20 W Dale.
—Edna, clk H C Youngblood & Co, b 820 Jefferson, Colo City.
—Harriet P (wid Charles), r 2 Latonia Apts.
—Marina T (wid John), r 12 N Walnut.
Farr Mrs Allie G, r 516 E Platte av.
—Bertha, clk, b 330½ S Tejon.
—Juliet A, nurse Bethel Hospital.
—Louis, lab, r 727 E Dale. (Mrs Meloda A.)
FARR W LEO (Frizzell & Farr), r 524 E Bijou.
Farrand, see also Ferrand.
—Bert A, cutter, r 432 S Tejon. (Mrs Ada A.)
Farrell, see also Ferrill.
—Bernard J, lab, r 933 S Sierra Madre. (Mrs Annie.)
—Emily E, student Colo Coll, b 124 Osage av, Manitou.
—Frank F, r 541½ E Platte av. (Mrs May C.)
—Harriet N, b 124 Osage av, Manitou.

Lumber, Sash, Doors, etc. Planing Mill in Connection
Crissey & Fowler Lumber Co.
117-123 W. Vermijo Avenue Telephone Main 101

Candies, Cakes, Ice Cream, Dainty Lunches
MUETH'S 26 N. Tejon Street
Where Quality is the First Consideration

Farr John, carp, r 124 Osage av, Manitou. (Mrs Mary.)
—Lillian, b 933 S Sierra Madre.
—Michael, mach, b 21 N Nevada av.
—Michael J, brkman, b 933 S Sierra Madre.
—Thomas, hlpr C S & C C D Ry, rms 617 S Tejon.
—Viola F, student, b 124 Osage av, Manitou.
—Wm P, lab, b 411 Grant, Colo City.
Farren, see also Ferrin.
—Jessie B, waiter Tea Room, b 114 E Cimarron.
—Leon D, b 114 E Cimarron.
—Mary D (wid John J), r 114 E Cimarron.
—Roy, lab, b 114 E Cimarron.
Farrier Annie L, tchr, b opp The Mansions, Manitou.
—Martha E, tchr Manitou School, b opp The Mansions, Manitou.
—Mrs Mary J, r opp The Mansions, Manitou.
Farrington, see also Ferrington.
FARRINGTON DR ALVIA WM, Dentist (Templeton Blk), 501½ Colorado av, Colo City, Tel Home 267, r same. (Mrs Ruey E.)
Farrington George W, lab, b 1802 Lincoln av.
—John R, clk C S Dry Goods Co, b 1802 Lincoln av.
—John T, r 1802 Lincoln av. (Mrs Lillian O.)
Farris, see also Fearis and Ferris.
—Robert B, lab, r 1110 Cooper av. (Mrs Ora A.)
Farrow Frank, painter, b 406½ S Tejon.
Fat Wing, curios, 110 Ruxton av, Manitou.
Fatland Louise, laund, b 712 N Weber.
Faucett, see Fawcett.
Faul, see Fall.
Faulkner, see also Falkner.
—Anna A, rms 16 N Corona.
—Bennett G, mach C M Ry, b 1817 Washington av, Colo City. (Mrs Carrie E.)
—Carl, rms 297 S Weber.
—James, driver Alamo Livery, r rear 20 W Rio Grande. (Mrs Mary R.)

W. I. LUCAS
BICYCLES and REPAIRING
119 N. Tejon Phone Main 900

Faulkner James D, real est, 631 Colorado av, Colo City, r same. (Mrs Mary R.)
—James E, student Colo City High School, b 631 Colorado av, Colo City.
—John G, tinner, 6 N 5th, Colo City, r 1817 Washington av, Colo City. (Mrs Addie C.)
—Mrs Josephine propr Easton Furn Rooms, 120 S Nevada av.
—Lillian B, clk P O Colo City, b 631 Colorado av, Colo City.
—Mary G, clk C M Sherman, b 631 Colorado av, Colo City.
—Nathaniel, sawyer, r 120 S Nevada av. (Mrs Josephine.)
—Nellie A, asst p m P O, Colo City, b 631 Colorado av, Colo City.
—Thelma, student Colo City High School, b 631 Colorado av, Colo City.
Fauntleroy Gold Mining Co, O H Shoup sec, 120 N Tejon.
Faus Lodema C (wid Henry), b 1614 Lincoln av.
Faust Elizabeth (wid Anthony E), rms Acacia Hotel.
FAUST FREDERICK A, Physician and Surgeon, Office and Res 819 N Nevada av, Tel Main 407, Hours 1:30 to 3:30 p m, Sundays and Evenings by appointment. (Mrs Maude S.)
Favinger George E, r 1223 Grant av. (Mrs Ophelia.)
Favour Edward L, b Union Printers' Home.
Faw Clarence C, moved to Denver.
Fawbush Mrs Mary, rms 152 Deer Path av, Manitou.
Fawcett Charles E, tmstr Pike's Peak M & S Co, rms 424 E Vermijo av.

FOR GOOD HEALTH DRINK WATERS THAT ARE PURE
MINERAL WATERS DELIVERED
PUEBLO MAGNETIC MINERAL WATER for Rheumatism, Bright's Disease and Kidney Trouble.
COLORADO MINERAL WATER CO., J. R. Ballard, Prop.
Telephones Main 4 and 583. Headquarters, Robinson Drug Co.

Lake George Ice 101-2 East Pike's Peak Avenue
Phone Main 520 THE CITIZENS' ICE COMPANY

W. W. Williamson Real Estate, Loans Insurance
Rooms 40-41 First National Bank Bldg. Phone 476

The El Paso Ice & Coal Co.
ARTIFICIAL ICE
COLORADO'S BEST COAL
EL PASO DISTILLED WATER
29 N. Tejon St. Phones 46 & 9

The SUN Realty Co.
Real Estate Insurance Loans
23 1-2 N. TEJON ST.
PHONE MAIN 209

FAWCETT HARWOOD H, Adv Mgr Herald, rms 2 N Cascade av.
—Wm R, Mgr Western Adv Agency, 2 N Cascade av, rms same.
Fay, see also Fey.
—Mrs Jessie, rms 1001 N Nevada av.
Fearis, see also Farris and Ferris.
—Eva L, clk F G Hayner, b 1118 E High.
—Lucy, student, b 1118 E High.
—Mary E (wid Walter), r 1118 E High.
—Minnie A, tel opr, b 1118 E High.
—Walter R, b 1118 E High.
Feathes Charles C, lab, r 1015 Lincoln av, Colo City. (Mrs Christina M.)
Fechter Charles J, cook Antlers Hotel, rms 28½ S Tejon.
—Edna S, b 1407 Grant av.
—Estelle A, b 1407 Grant av.
FECHTER GEORGE, (George Fechter & Son), r 1407 Grant av. (Mrs Sadie L.)
FECHTER GEORGE & SON (George and George W), Tinners and Sheet Metal Workers, Furnaces, Etc, 14 Post Office pl (rear 14 S Weber), Tel Main 863. (See adv.)
FECHTER GEORGE W (George Fechter & Son), r 112 N 13th. (Mrs Nora P.)
—Lula M, b 1407 Grant av.
Federal Building, 203 E Pike's Peak av.
Fee Mrs Helen J, r 417 N Royer.
—Lou A, stenog Y M C A, b 503 N Wahsatch av.
—Mrs Mary B, r 503 N Wahsatch av.
—T Dent, student, b 503 N Wahsatch av.
Feeney Margaret, r 147 Deerpath av, Manitou.
Fees Mina (wid Homer E), corsetiere Kaufman & Co, rms 311½ N Tejon.
Fehleisen Adolph E, woodwkr Crissey & Fowler Lbr Co, b 317 E Del Norte.
FEHRINGER ADOLPH, Pres and Gen Mgr Colo Springs Drug Co, 101 S Tejon, Tel Main 479, Pres Wagner- Stockbridge Merc & Drug Co, Colo City, Tel West 93, Pres Pike's Peak Pharmacy Co, 115 E Pike's Peak av, Tel Main 1256, r 624 N Tejon, Tel Main 1348. (Mrs Ida C.)
—Dorothy, b 624 N Tejon.
Feith Charles, gardener, r 118 Park av. (Mrs Maggie.)
Felber, see Filber.
Feldman Louis, propr El Paso Junk Yd, 717 Colorado av, Colo City, r same, (Mrs Freda.)
Fellows Lulu G, propr Hotel Pittsburg, 215 Manitou av, Manitou, r 150 Ute av, Manitou.

Phone Main 863 14 P. O. Place
GEO. FECHTER & SON
TINNERS
Practical Sheet Metal Workers Colorado Springs

PATENTS COPYRIGHTS TRADE-MARKS
MASON, FENWICK & LAWRENCE
ATTORNEYS and SOLICITORS
316-318 Colorado Building Denver, Colo.
FREE BOOK MAILED ON REQUEST

Ask for Original "Manitou" Table Water & Ginger Champagne
The Manitou Mineral Springs Co. Absolutely Natural and Pure Beware of Substitutes

Felter Charles W, r 112 N Spruce. (Mrs Mary L.)
Felton Della J, moved to Billings, Mont.
Felton Harold O, slsmn Knight-Campbell Music Co, rms 534 E Platte av.
Feltze Pauline, tchr, b 2227 N Nevada av.
Fenn Mrs Eliza, r 21 Mt Washington av.
Fenton Patrick, b 26 E Fountain.
Ferguson Albert, b 18 E Willamette av.
—Allie, maid, 1423 N Tejon.
—Anna, domestic, 23 W Dale.
—Edwinie G, b 529 E Bijou.
—Elizabeth (wid Thomas), b 107 E Cimarron.
—Emma (wid Wm L), b 115 N Chestnut.
—Florence E, b 529 E Bijou.
—George E, bkpr, rms 22 E Huerfano.
—Gladys, student High School, b 734 E Kiowa.
—Harry, elev opr Seldomridge Grain Co, b 914 N Corona.
—James M, b 832 W Bijou.
—Jennie, maid, 10 E Columbia.
—John, grocer, 134 N Chestnut, r same. (Mrs Elizabeth W.)
—John H, phys, 220 E Huerfano, r same. (Mrs Florence B.)
—John T, r 529 E Bijou. (Mrs Elizabeth.)
—John W, miner Rapson Coal Mine, r 1421½ N Corona. (Mrs Emma A.)
FERGUSON JOSEPH E, Dist Atty Court House, r 316 E St Vrain. (Mrs Lilian H.)
—Lodice H, b 1517 N Corona.
—Louis L, b 529 E Bijou.
—Luther M, clk, r 1517 N Corona. (Mrs Nina N.)
—Samuel A, carp, r 1811 Grant av. (Mrs Cleo.)
—Thomas, lab, b 225 W Cimarron.
—Thomas J, lab, b 2516 N Weber.
—Warren E, lab, r 23 W Costilla. (Mrs May.
—Wm, rms M W Sanitarium.
—Wm J, miner, r Papeton. (Mrs Mary C.)
Ferman Ann, rms 1903 N Tejon.

Phone 1360
Standard Electric Co.
5 E. BIJOU ST.
We Repair Motors, Elevators, Lights, Telephones, Bells and Anything Electrical or Mechanical

Fernald John P, bkpr P P Hydro Elec Co, r 1628 Del Norte ct. (Mrs Elizabeth C.)
Fernsworth Wm, barber, r 224 E Huerfano. (Mrs Margaret.)
Ferrand, see also Farrand.
—Anna (wid Horace), r 601 N Tejon.
—Eugene, real est, b 601 N Tejon.
—Horace, died July 11, '09, age 71.
Ferrier Annie L, tchr Buena Vista School, b Mansions Hotel, Manitou.
Ferrill, see also Farrell.
—Andrew P, tmstr, b 120 N Walnut.
—James, tmstr C W Smith S & T Co, rms 419 W Bijou.
—J Russell, clk George Knowles, rms Y M C A.
—Lucy B, student Colo Coll, rms McGregor Hall.
Ferrin Charles B, gen mgr Out West Ptg & Sta Co, 9-15 E Pike's Peak av, r 224 E Willamette av. (Mrs Nellie G.)
Ferrington, see also Farrington.
—Agatha J (wid Wm C), r 25 Lake av, Broadmoor.
Ferris see also Farris and Fearis.
—Frank, cond r 318 Lincoln av, Colo City. (Mrs Lizzie.)
—James V, barber, r 1111 Colorado av, Colo City. (Mrs Elizabeth A.)
—Leonard T, plstr, r 714 N Pine. (Mrs Nancy E.)
FERTIG CHARLES T, Pres Fertig & Tutt Ins & Inv Co, 29 N Tejon, Tel Main 897, r 1508 N Weber, Tel Main 1096. (Mrs Martha C.)

FOR GOOD HEALTH DRINK WATERS THAT ARE PURE
MINERAL WATERS DELIVERED
"El Paso" Distilled Water Pure Spring Water for Domestic Use
Colorado Mineral Water Co.
J. R. BALLARD, PROPRIETOR
Headquarters, Robinson Drug Co.
TELEPHONES MAIN 4 AND 593

San Luis Valley Irrigated Land Sellers
HAIGLER REALTY CO.
Offices 1-2-3-6-8 Barnes Building 113 1-2 E. Pike's Peak Avenue

Enterprise Furniture Co.
FURNITURE, CARPETS, DRAPERIES, ETC. Phone Main 1264
129-131 E. HUERFANO STREET

TENTS
We Rent Tents for All Purposes
THE OUT WEST TENT & AWNING CO.
113 1-2 N. Tejon St. Phone 1261

FERTIG & TUTT INSURANCE & Investment Co The, Charles T Fertig Pres, Charles L Tutt Sec and Treas, Insurance, Real Estate, Loans and Investments, 29 N Tejon, Tel Main 897. (See front cover.)

CHAS. T. FERTIG, President CHAS. L. TUTT, Sec'y-Treas.

The Fertig & Tutt Insurance and Investment Co.
Colorado Springs, Colo.
Insurance, Real Estate, Loans, Investments
29 North Tejon Street **Phone 897**

Fessenden Jay E, clk, r 1231 N Wahsatch av. (Mrs Mary C.)
Fette Eliza H (wid W Elliot), b 10 E Columbia.
Feurt Lena E, b 622 Holly.
Fey, see also Fay.
—Eugene V, tinner C E Taylor, rms 23 S Weber. (Mrs Mabel.)
Fezer Marian, student Colo Coll, rms McGregor Hall.
Fical Alta, b 119 E Vermijo av.
—B W, rms 541½ E Platte.
—Charles, rancher, r 122 E Cucharras. (Mrs Louise.)
—Frank, b 119 E Vermijo av.
—James K, mining, r 119 E Vermijo av. (Mrs Jennie.)
—Mrs Louise, propr Odle Blk, furn rooms, 122 E Cucharras.
—Roberta, b 119 E Vermijo av.
Fick Leroy W, rms M W Sanitarium.
Ficker Hattie, domestic, Lake av cor 1st, Broadmoor.
Fickes M Frances, tchr Columbia School, r 507 N Tejon.
FIDELITY FIRE INS CO (of New York, Pike's Peak Realty Co Agts, 5½ N Tejon.
Fiebig Elizabeth (wid Leo A), r 1147 Lincoln av, Colo City.
—Leo J, caller C M Ry, b 1147 Lincoln av, Colo City.
Fiedler Charles A, tmstr, r 1418 Lincoln av. (Mrs Amy.)
—Jay A, clk, r 1418 Lincoln av. (Mrs Bernice M.)
Fiedler Lida, laund Colo School for D and B.
FIEDLER WILLIS A, Cigars, Tobacco and Pool, 103 S Tejon, r 1015 Washington av. (Mrs Lottie G.)
Field Mrs Elizabeth, r 145 Manitou pl, Manitou.
FIELD GEORGE W, Physician and Surgeon and Bacteriologist, Office and Laboratory 210-211 Colo Bldg, Tel Main 1095, Hours 10 a m to 4 p m, r 425 W 2d, Ivywild, Tel Main 2515. (Mrs Charity L.)
—Henrietta, b 145 Manitou pl, Manitou.
—Julia, b 1012 N Walnut.
—Mrs Louise A, tchr Lowell School, r 422 E Willamette av.

The El Paso Ice & Coal Co.
ARTIFICIAL ICE
COLORADO'S BEST COAL
EL PASO DISTILLED WATER
29 N. Tejon St. Phones 46 & 91

G. S. Barnes & Son 111 E. Pike's Peak Avenue Phone Main 60
Sporting Goods FINE CUTLERY

Central Business College
18-20 S. TEJON Telephone 1745 F. C. ONSTOTT, Principal
STANDARD SYSTEMS THOROUGH COURSES COMPETENT INSTRUCTORS (See page) 144

Field Mildred, student, b 422 E Willamette av.
Fields Lillian, mlnr Mme M D Hillman, rms 1108 Colorado av.
—Rose, maid M W Sanitarium.
—Wm (Thornton & Fields), r 1416 N Royer. (Mrs Lucy.)
Fife, see also Fyffe.
—Eugene M, moved to Los Angeles
—Henry O, eng, b 20 N Chestnut.
Fifer, see Pfeifer.
Filber Kittie M (wid Frank E, clk Giddings Bros, b 104 E Boulder.
Filson Harry C, hlpr Mueth's, b 112 S Prospect.
—James R (City Trans & Storage Co), r 112 S Prospect. (Mrs Nannie D.)
—Mary, student, b 112 S Prospect.
—Mrs Nannie D, emp Elite Laundry, r 112 S Prospect.
Finch Bert, brkman, rms 513 Colorado av, Colo City.
—Bessie I, b 514 2d, Roswell.
—Mrs Caroline E, r 219 Franklin.
—Claude E, moved to Leoti, Kans.
—D L, brkman C M Ry.
—Harry E, b 514 2d, Roswell.
FINCH HENRY E, Dealer in Fancy Groceries, Meats and Produce, Coal, Hay, Grain and Feed, 161 Main, Roswell, and 44 1st, Roswell, Tel Main 362, r 514 2d, Roswell, Tel Black 470. (Mrs Elizabeth M.)
—H Owen, carp, r 1707 Hayes. (Mrs Phebe H.)
—Mildred, student, rms 818 E Willamette av.
—Paul R, pumpman Danville Coal mine, b 514 2d, Roswell.
—Phillip F, moved to Waverly, N Y.
Findlay, see also Finlay.
—Mrs Ellen L, rms 1035 E Boulder.
Finegan, see also Finnegan.
—Frank, mason, r 225 S Cascade av. (Mrs Sarah.)
Fingel Carl, teller C S Nat Bank, rms 208 N Wahsatch av.
Fink Anna (wid Joseph), r 811 S Sahwatch.
—Ferdinand F, comp Pierce Ptg Co, b 811 S Sahwatch.

A. B. Hutchinson J. L. Columbia
MANITOU LIVERY & TRANSFER CO.
Manitou, Colo.
Office, 227 Manitou Ave. Stable, 111 Manitou Ave.
Phone Manitou 9 Phone Manitou 4

Fink Francis L, lab, r 7 W Fountain. (Mrs Ada.)
—Frederick G, musician, r 325 E Monument. (Mrs Emma L.)
—John, lab, r 124 Main, Colo City. (Mrs Fannie.)
—John B, asst master mech Portland Mill, b 703 N Wahsatch av.
—John H, eng Elks' Home, r 703 N Wahsatch av. (Mrs Margaret.)
—J Herman, clk Hext Music Co, b 811 S Sahwatch.
—Louis W, musician Majestic Theatre, b 703 N Wahsatch av.
—Noah, carp, r 228 E Espanola. (Mrs E Lizzie.)
—Wm J, leader Fink's Orchestra, r 514 N Weber. (Mrs Georgia M.)
—W P, motorman C S & I Ry, r 934 E Cimarron.
Fink's Orchestra, W J Fink leader, 125½ N Tejon.
Finkbiner Rev John W, r 315 E Platte av. (Mrs Martha H.)
—Nilson McQ, student, b 315 E Platte av.
—Robertson R, clk County Treas, r 519 E Yampa. (Mrs Gertrude B.)
Finkelstein David J (Hub Clothing Co), r 1724 N Tejon. (Mrs Rae.)
—Manuel (Hub Clothing Co), r 1831 N Tejon. (Mrs Estella.)
Finlay, see also Findlay.
—Beulah, student, b 2224 N Nevada av.
—Charles L, moved to Salt Lake City.
—Mrs Elizabeth J, rms 801 N Corona.
—Fred, miner Curtis Coal Mine, r Curtis P O.
—George I, tchr Colo Coll, r 205 W Uintah.

GOOD HEALTH DRINK WATERS THAT ARE PURE
MINERAL WATERS DELIVERED
The Mansions Hotel Effervesing Lithia and Iron Water for Pure Drinking Water, and for Medicinal Use
Colorado Mineral Water Co.
Headquarters Robinson Drug Co.
Phones Main 4 and 583
J. R. Ballard, Prop.

GAZETTE
60 CENTS PER MONTH
Has Only 7-Day Newspaper in Central Colorado. Has the Only Sunday Issue in Colorado Springs

Prescriptions called for and delivered
The Robinson Drug Co. Phone Main 4

PIKE'S PEAK FLORAL CO
RETAIL FLORISTS
Cor. Wahsatch and Platte Avenues
Phone Main 28

Finlay George S, chainman Sawyer & Garstin, b 2224 N Nevada av.
—Hattie M, student, rms 801 N Corona.
—James L, student, b 2224 N Nevada av.
—Martha (wid John), b 521 Mesa rd.
—Robert L, electr, b 2224 N Nevada av.
—Robert S, carp N E Mahoney, r 2224 N Nevada av. (Mrs Nettie M.)
Finley Louis M, iron wkr, rms 10 E Del Norte. (Mrs Gevena V.)
—Robert, rancher, r 1001 Monroe, Colo City. (Mrs Alvira A.)
Finn Edward, clk H J Natan, r 422 S Cascade av. (Mrs Daisy E.)
—Mrs Ekroth, dressmkr, 124 S Tejon, rms same.
—E Bella (wid J Maurice), rms 118 N Weber.
—George D, moved to Denver.
—Jeanette, clk Simon Kranz, b 922 Jefferson, Colo City.
—Joseph, clk Simon Kranz, r 922 Jefferson, Col City. (Mrs Berta.)
—Stephen F, lab, rms 640 Franklin. (Mrs Anna.)
Finnegan, see also Finegan.
—Henry, lab, r 416 Adelaide pl. (Mrs Hannah.)
Finnell Charles (Finnell & Finnell), rms 320 E Huerfano.
—Wm (Finnell & Finnell), rms 320 E Huerfano.
— &Finnell (Wm and Charles), expmen, 320 E Huerfano.
Finnerty John J, formean Prompt Printery Co, r 822 Lincoln av. (Mrs Margaret.)
Finney Anna N, b 226 N Prospect.
—Carles F, emp **SINTON-RUSTIC HOME DAIRY CO**, r 226 N Prospect. (Mrs Nellie B N.)
—Harvey, r 226 N Prospect. (Mrs Elizabeth E.)
—James A, driver **SINTON-RUSTIC HOME DAIRY CO**, r 1010 E Costilla. (Mrs Belle.)
—Paul, mach C S & C C D Ry, r 114 N Spruce. (Mrs Edith.)
Finnup Henry, r 929 Lincoln av, Colo City. (Mrs Mary A.)
—John H, tinher, b 929 Lincoln av, Colo City.
—Margaret L, clk, b 929 Lincoln av, Colo City.
Fire Alarm Boxes, see pages 32 and 33.
FIRE ASSOCIATION (of Philadelphia), Fertig & Tutt Ins & Inv Co Agts, 29 N Tejon.
—Department Headquarters, 18-20 S Nevada av.
—Department Headquarters, Colo City, 6th, n e cor Washington av, Colo City.
—Department Headquarters, Manitou, Town Hall.
FIREMAN'S FUND INS CO (of California), Fertig & Tutt Ins & Inv Co Agts, 29 N Tejon.
FIREMEN'S INS CO (of Newark, N J), W W Williamson Agt, 40 First Nat Bank Bldg.
FIREMEN'S INS CO (of Newark ark, N J), Sun Realty Co Agts, 23½ N Tejon.
First Baptist Church, 35 N Weber.
—Baptist Church, Lincoln av s e cor 4th, Colo City.
—Christian Church, 211 N Nevada av.
—Christian Church, Lincoln av n w cor 5th, Colo City.
—Church of Christ, Scientist, 15 E Boulder.
FIRST CONGREGATIONAL Church, Rev W W Ranney Pastor, St Vrain n w cor Tejon.
—Congregational Church, Lincoln av s e cor 10th, Colo City.
—Congregational Church, Pawnee av cor High, Manitou.

The El Paso Ice & Coal Co.
ARTIFICIAL ICE
COLORADO'S BEST COAL
EL PASO DISTILLED WATER
29 N. Tejon St. Phones 46 & 91

Paul Auto Co. 17 S. Cascade Ave. Telephone 2214
Sells the Reo, Overland and Apperson Cars

Tompkins Roofing Co.
FRANK TOMPKINS Manager — Telephones Main 614 and 1751 — OFFICE, REAR GAZETTE BUILDING With Kester & Robbins

First Evangelical Lutheran Church, 303 E Platte av.
—M E Church, 126 E Boulder.
—M E Church, Lincoln av n e cor 3d, Colo City.
—National Bank Bldg, 6 N Tejon.
FIRST NATIONAL BANK OF Colorado Springs, J A Hayes Pres, Irving Howbert V-Pres, A H Hunt Cashr, W J Howbert Asst Cashr, Tejon n w cor Pike's Peak av, Tel Main 6.
FIRST NATIONAL BANK OF Colo City, Earl C Heinly Pres, John B Stephen V-Pres, W N Armstrong Cashr, 415 Colorado av, Colo City, Tel West 18.
—Presbyterian Church, 129 N Nevada av.
—United Presbyterian Church, 103 S Nevada av.
Fischel Bessie M, b 1412 Washington av.
—Carrie (wid Julius), r 1412 Washington av.
—Joseph, student, b 1412 Washington av.
—J Fred, student Central Bus Coll, b 1412 Washington av.
Fischer Albert S, janitor Hagerman Bldg, rms 531 S Weber.
—Alfred H, student, rms 730 N Cascade av.
—Charles E, cook Alamo Hotel.
—Henry W, clk Counts Bros, r 419 N Nevada av. (Mrs Mary H.)
—Jesse H, electr Citizens L H & P Co, r 323 S Cascade av. (Mrs Lelia D.)
—Theodore A, sudent Colo Coll.
Fish Mrs Avis, b 426 W Bijou.
—Mrs Julia T, b 908 Jacksoon, Colo City.
—Pearl L, mach, r 623 N Walnut. (Mrs Flossie P.)
Fishback Frank M, photog, rms 7 Robbins Bldg.
—Shelby, rms 7 Robbins Bldg.
Fishbaugh Harry, milker, b Mrs Belle Bobbitt.
—Mabel, domestic Colo School for D and B.
Fisher Alice O, clk Giddings Bros, b 733 E Platte av.
—Annie, domestic, 618 N Nevada av.
—Alpha J, b 117 N 7th.
—Catherine, rest, 322½ N Tejon, r same.
—Elizabeth C, b 1007 N Wahsatch av.
—Emma, domestic, 410 N Cascade av.
—Evelyn H, stenog F E Brooks, b 733 E Platte av.
—Frances (wid Henry W), finisher E M Kirschner, rms 207 E Huerfano.
—George, moved to Denver.
—Harry, miner Pike View Mine, r Pike View.
—Helen H, tchr Bristol School, b 620 E Columbia.
—Henry C (Tusler & Fisher), r 621 S Cascade av. (Mrs Annie E.)
—H Fred, framer, rms 12½ S Tejon. (Mrs Ida.)
—Mrs Isabella J, r 733 E Platte av.
—Jacob, carp Hastings-Allen R & B Co, r 812 E San Rafael.
—Jacob E, lab, rms 940 E Cimarron. (Mrs Angie.)
—John, miner Rapson Coal Mine.
—Joseph C, tinner C M Ry, b 232 Lincoln av, Colo City.
—Josephine J, waiter Catherine Fisher, b 322½ N Tejon.
—Julia J, b 322½ N Tejon.
—J Milton, bkpr Out West P & S Co, r 1007 N Wahsatch av.
—Leland B, student, b 733 E Platte av.
—Louise F (wid Henry W), furn rooms, 207 E Huerfano.
—Lucille E, student, b 1316 N Nevada av.
—Margaret, housekpr, 322½ N Tejon.
—Mrs Mary, b 520 W Kiowa.
—Mary E, b 1316 N Nevada av.
—Melissa J (wid Luke), b 216 N 3d, Colo City.
—Millie E, b 733 E Platte av.
—Neal P, waiter Catherine Fisher, b 322½ N Tejon.
—Theo M, mining, r 639 N Royer. (Mrs Fannie D.)

Otis Elevators
1609-13 Glenarm Street, Denver, Colo.
For Passenger and Freight Service. All Types. For Catalogue and Information address OTIS ELEVATOR CO.

FOR GOOD HEALTH DRINK WATERS THAT ARE PURE
MINERAL WATERS DELIVERED
Colorado Mineral Water Co.
Headquarters, ROBINSON DRUG CO.
Everything in Mineral Water
Telephones Main 4 & 583
J. R. BALLARD, PROPRIETOR

Chris Pedersen AGENT HILLYARD SECURITY WINDOW FASTENERS
Rear 20 E. Bijou Tel. Main 1639

CALL PHONE 442 The Sinton Rustic Home Dairy Co. 419 S. El Paso

The El Paso Ice & Coal Co. ARTIFICIAL ICE COLORADO'S BEST COAL EL PASO DISTILLED WATER 29 N. Tejon St. Phones 46 & 91

FISHER THOMAS J, Pres Out West Ptg & Staty Co, V-Pres Colo Springs Co, Antlers Hotel Co, Nat Land & Imp Co, V-Pres and Treas Colo Brick and Artificial Stone Co, 7-8 Gazette Bldg, Tel Main 120, r 1316 N Nevada av, Tel Main 457. (Mrs Ella E.)
—V Maude, bkpr Out West T & A Co, rms 231 E Vermijo av.
—Wm A, lab, rms 223 E Cimarron. (Mrs Bertie.)
FISHER WM F (William P Bonbright), r London, Eng.
—Wm J, student, b 940 E Cimarron.
—Wm L, eng C M Ry, r 301 Jefferson, Colo City. (Mrs Julia A.)
Fitch Charles, miner Rapson Coal Mine, rms 526 E High.
—Frank S, grocer, 431 W Bijou, r 121 N Walnut. (Mrs Mary A.)
—George, student Colo Coll, r 220 E Uintah.
—John N, r s end of 3d, Broadmoor.
—Mrs Mary, supervisor Colo School for D and B.
—Rebecca, maid, 743 E Columbia.
—Rose, maid, 18 Latonia Apts.
Fitsworth Allen F, student, b 511 N Wahsatch av.
Fitts Louis N, clk, rms 2 Everhart Blk.
—Wm H, mining, r 840 E Kiowa.
Fitze Anna, accordion pleating, 525 N Weber, b same.
—Henry, r 525 N Weber. (Mrs Minna.)
—Minna, dressmkr, 525 N Weber, b same.
Fitzgerald Bridget (wid John), r 321 W Vermijo av.
—Clarence W, tmstr Rocky Mtn T & T Co, r 207 E Huerfano. (Mrs Mildred A.)
Fitzgerald Ellen F, rms 236 W San Miguel.
—John W, ins agt, r 1122 Glen av. (Mrs Winifred A.)
—Mary, maid, 1421 N Cascade av.
—Mrs Mary G, rms 517 N Tejon.
Fitzgibbons Patrick J, wire wkr, rms Alamo Hotel.
Fitzhugh Harriet M (wid Gerritt), r 311 N Weber.
Fitzpatrick Arthur, blksmith Samuel Fitzpatrick, r 431 W Cucharras. (Mrs Orvilla B.)
—Lawrence S, student, b 121 W Fountain.
—Leslie C, clk Out West P & S Co, b 121 W Fountain.
—Rose A, b 325 Manitou av, Manitou.
—Samuel, blksmith, 231 W Bijou, r 121 W Fountain. (Mrs Nellie E.)
—Thomas, real est, 325 Manitou av, Manittou, r same.
—Thomas C, b Union Printers' Home.
FitzSimmons Benjamin F, asst mgr Otis & Hough, r 1829 Washington av.
Fitzsimonds Agnes, student High School, b 2314 Cooper av.
—Henry, foreman Rock Island Lines, r 2314 Cooper av. (Mrs Christine.)
—Roy A, student, b 2314 Cooper av.
Fitzsimons George E, moved to Greeley, Colo.
Five, 10 & 15 Cents Store (F W Woolworth & Co), 18 S Tejon.
Flack, see also Flick.
—John B, moved to Espanola, N M.
—Mrs Pearl, laund, r 226 E Fountain.
Flagg Harry, clk Globe Clo Co, b 728 N Wahsatch av.
Flagler Arthur R, electr Colo Tel Co, b 801 N Corona.
FLAGLER JULIUS M ,State Agt Ajax Fire Engine Works (New York City), Ajax Chemical Fire Engines and Extinguishers, 801 N Corona, r same. (Mrs Mary P.)

The H. A. Gaebel Engraving Co.
MAKERS OF GOOD CUTS FOR PRINTING PURPOSES
412 1-2 SANTA FE AVE. PUEBLO, COLO. PHONE UNION 761

Burgess FINE TEAS and COFFEES 112 North Tejon Street

Flaherty Wm V, tchr Col Coll, b 1335 N Nevada av.
Flamboe Wm F, mach Hassell Iron Wks Co, rms 326 S Nevada av. (Mrs Mary E.)
Flanagan Charles A, hlpr C S & C C D Ry, b 520 Portland boul.
—Frank, r 520 Portland boul. (Mrs Anastasia M.)
—James F, student Cutler Academy, rms Hagerman Hall.
Flannery Edward W, clk Wulff-Sullivan Shoe Co, b 28 N 7th.
Flansburg Alda, tchr Garfield School, b 707 N Wahsatch av.
—Fonette, r 707 N Wahsatch av.
Flatt David I, plumber E R Joyce, r 1022 E Cache la Poudre. (Mrs Mabel N.)
—Ernest S, candy mkr, r 8 N 18th. Mrs May D.)
—John C, carp, r 501 E Boulder. (Mrs Hulda.)
—Paul E, clk G M Herndon, b 202 S 18th.
Fleagle Nellie, b 224 E Cache la Poudre.
Fleck, see Flack and Flick.
Fleckinger Charles O, b 130 E Huerfano.
Fleishman Jessie, domestic Union Printers' Home.
—Katherine, housekpr, 104 E 2d, Ivywild.
—Wm F, lab, r 103 W Cimarron. (Mrs Anna.)
Flemman Ida M, emp Cascade Laundry, r 236 N Custer.
—Martha J, ironer, rms 236 N Custer.
Fleming Cassie, b 821 E Huerfano.
—Clara D, smstrs, r rear 1436 N Weber.
—Mrs Etta, b 218 Jackson, Colo City.
—George, b County Poor Farm.
—Mrs Isabella, rms 843 E Cache la Poudre.
—James, lab, r 911 S Weber. (Mrs Jeanette.)
—James W, millman, r 218 Jackson, Colo City. (Mrs Etta N.)
—Robert B, porter Colo Title & Trust Co, r 821 E Huerfano. (Mrs Cornelia E.)
FLEMING ROBERT J (Fleming & Patterson), r 524 N Nevada av, Tel Main 816. (Mrs Martha S.)
—Samuel B, r 436 N Prospect. (Mrs Ida.)
—Thomas B, dentist, 5½ N Tejon, rms same. (Mrs Alice C.)
—Thomas J, r 232 W San Miguel. (Mrs Marie.)
FLEMING & PATTERSON (R J Fleming, D J Patterson), Undertakers, Embalmers and Funeral Directors, 16 E Bijou, Tel Main 534. (See adv.)

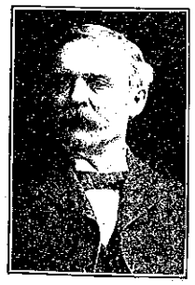
FLEMING Parlors, 16 E. Bijou St. Phone 534 Colorado Springs
The Embalmer and Funeral Director
Shipping a Specialty. Best Service in the City at Reasonable Prices

The Hyde Paper Co. Printers' Supplies
100-102 S. Victoria Avenue Pueblo, Colo.

FOR GOOD HEALTH DRINK WATERS THAT ARE PURE
MINERAL WATERS DELIVERED
"El Paso" Distilled Water Pure Spring Water for Domestic Use
Colorado Mineral Water Co.
J. R. BALLARD, PROPRIETOR
Headquarters, Robinson Drug Co.
TELEPHONES MAIN 4 AND 583

Good Clothes
Reasonable Prices
Robbins
ON THE CORNER.

The El Paso Ice & Coal Co.
ARTIFICIAL ICE
COLORADO'S BEST COAL
EL PASO DISTILLED WATER
29 N. Tejon St. Phones 46 & 91

Phone Main 1786
Norton Investment Co.
STOCK RANCHES
26 Midland Blk

Flemming Charles H, fireman C M Ry, r 222 Jefferson, Colo City. (Mrs Pearl A.)
—David W, fireman C M Ry, b 417 Erich, Colo City.
—John L, hlpr C M Ry, b 417 Ehrich, Colo City.
—Samuel, waiter El Paso Club.
—Susan (wid Wm J), r 417 Ehrich, Colo City.
—Virgil C, appr C M Ry, b 417 Ehrich, Colo City.
Flesher Louis A, optician, r 110 St Vrain ct. (Mrs Nettie M.)
Fletcher Carmon, student, b 520 N Tejon.
—Emma V, rms 160 Osage av, Manitou.
—Frank M, clk Union Frt Depot, r 828 E Platte av. (Mrs Ottalea.)
—John A, rms 233 S Wahsatch av.
—Mrs Mary A, moved to Paonia, Colo.
FLETCHER THOMAS H, Mgr El Paso Club, 30 E Platte av, Tels Main 9 and 29, r 520 N Tejon. (Mrs Florence M.)
—Wm, miner Rapson Coal Mine, r Curtis P O.
Fleucken Clara L, bkpr W U Tel Co, b 115 S 10th.
—Eva L, clk C S Dry Goods Co, b 115 S 10th.
—Peter T, blksmith, r 115 S 10th. (Mrs Louisa.)
Flick, see also Flack.
—Arthur J, clk W N Burgess, rms 216 N Cascade av.
—Henry J, moved to Denver, Colo.
Flinn, see Flynn.
Flint Porter, eng A T & S F Ry, r 228 E Cimarron. (Mrs Edith.)
Flohr Andrew, millman Brown Lbr Co, rms 2 Costilla.
—Victoria, domestic, 124 E Dale.
Flora Harriette P, student, b 2129 N Nevada av.
—Wm W (Sinton & Flora), r 2129 N Nevada av. (Mrs Maude.)
Florence Edwin, moved to San Francisco.
FLORENCE & CRIPPLE CREEK R R Co, J H Waters Pres and Gen Mgr, 208 Mining Exch Bldg.
Flower of the West G M Co, N S Gandy sec, 515 Mining Exch Bldg.
Floyd Edgar, lab, rms 722 S Cascade av.
—Joseph E, student, rms Hagerman Hall.
—Mrs Lena L, b 5 N 8th.
—Robert J, rms 523 N Nevada av. (Mrs Katherine G.)
Flying Cloud Mining Co, G W Bierbauer sec, 64 First Nat Bank Bldg.
Flynn Arah L (wid Ellis), r 322 E Fountain.
—Charles J, lab, r 1107 N Walnut.
—Edmund, b 518 N Cascade av.
—Frank, cement wkr, r 931 Baltic.
—George D, eng Acacia Hotel.
—Henry O, tmstr, r 828 West View av. (Mrs Annie M.)
—John W, clk Acacia Hotel, b 518 N Cascade av.
—Joseph F, prin Curtis School, r 518 N Cascade av. (Mrs Anna E.)
—Mrs Margaret, moved to Denver.
—Nellie, b 1107 N Walnut.
—Peter, miner Austin Bluffs Coal Mine, r Papeton.
—Sarah A, r 1829 N Weber.
—Wm N, b County Poor Farm.
Foerstemann Adolph, mining, r 15 S 4th, Colo City. (Mrs Henrietta.)
—Julius C, bartndr Jacob Schmidt, b 15 S 4th, Colo City.
—Matilda A, r 15 S 4th, Colo City.
—Otto I, student, b 15 S 4th, Colo City.
Fogelsong Charles M, cook M W Sanitarium, r 810 S Nevada av. (Mrs Zella F.)

IT PAYS BEST : : "QUALITY PRINTING" BRINGS RESULTS
THE WATERMAN PRESS, 112 E. Cucharras Street Phone Main 1154

H. A. SCURR Real Estate & Loans
CHATTEL LOANS WANTED
Tel. Black 732 20 S. Tejon St. HOUSES FOR RENT

Fogg Isaac S, driver, r 910 Jackson, Colo City. (Mrs Emma J.)
Fohn Carl U, gardener Glen Eyrie.
Foley Mrs Ada J, b County Poor Farm.
—Mrs Mary, b 311 E Cache la Poudre.
Follmer Clara E, nurse, 2207 N Tejon, b same.
—Mrs Savilla B, died Dec 27, '09, age 40.
Folsom Katherine B (wid Henry), b 112 E Cucharras.
—Sadie, rms 327 S Nevada av.
—Stanley B, porter W F & Co Exp, rms 327 S Nevada av.
Foote Anna L, clk Kaufman & Co, b 1427 N Chestnut.
—Daniel, emp P P Hydro-Elec Co, r 418 Colorado av, Colo City.
—Dewey G, b 1427 N Chestnut.
—Floyd, student, b 418 Colorado av, Colo City.
—George D, electr, r 1427 N Chestnut. (Mrs Mina G.)
—Ira A (I A Foote & Co), pres and mgr Progressive S & F Co, 109 S 2d, Colo City, r 418 Colorado av, Colo City. (Mrs Retta.)
—I A & Co (Ira A Foote), gen mdse, 418 Colorado av, Colo City.
—Joann J (wid Horatio J), r 418 S Tejon.
—Mark H, student Colo City High School, b 418 Colorado av, Colo City.
—Mrs Mina G, r 1427 N Chestnut.
Footman Mrs Annie, dressmkr, 427 E Bijou, r same.
—J Fred, clk W U Tel Co, b 427 E Bijou.
—Lucille, b 427 E Bijou.
—Vincent W, clk, b 427 E Bijou.
Forbes Edward A, crptlyr, r 23 S 7th. (Mrs Ella L.)
—Fred G, painter, r 221 E Las Vegas. (Mrs Cornelia A.)
—Fred P, carp, r 311 N 4th, Colo City. (Mrs Lou.)
—George, lab Union Printers' Home.
—George F, painter, rms 305 S Cascade av.
—Grant W, painter, r 226 E Harrison. (Mrs Lola C.)
Forbes John E, trainer B A Slinker, b 2408 N Chestnut.
—Mahitable (wid Wm A), r 2408 N Chestnut.
Forbriger Marie, student, b 302 E Platte av.
FORBUSH MARIE R (wid Geo W), Propr Colo Springs Art Studio, Lessons Given in Drawing, Oil, Water Colors, Pastel and China Decorating, China and Cut Glass Mended (Riveted and Cemented), 22 E Bijou, r same.
Ford Allen E, agt Union Depot, r 321 E Kiowa. (Mrs Ida C.)
—Arthur, r 628 E Dale. (Mrs Lena.)
—Austin E, miner Pike View Mine, r Pike View. (Mrs Martha.)
—Belle D, rms 145 Deerpath av, Manitou.
—Burnell R (Ford Elec Co), r 922 N Royer. (Mrs Lillian B.)
—Charles R, gardener, r 1338 Glen av. (Mrs Pearl I.)
—Clarence O, dep County Surveyor, r 519 S Prospect. (Mrs Edith L.)
—Electric Co (B R Ford, S J Dyer), 18 E Kiowa.
—Emma L, stenog, b Alamo Hotel.
—Harley P, clk Prompt Pharmacy Co, b 718 S Cascade av.
—Harrison H, moved to Denver.
—Jackson M, mgr Workingmen's Home, 25 W Huerfano, rms same.
—John W, electr Ford Elec Co, r 712 E Cucharras. (Mrs Nannie E.)
—Leslie, student, b 322 E Kiowa.
—Lois A, b 125 N Wahsatch av.
—L Katherine, b 22 W Rio Grande.
—Mrs Martha E, moved to Union, Ore.
—Seth P (Brink Coffee Co), r 125 N Wahsatch av. (Mrs Nelie D.)
—Susie, b 22 W Rio Grande.
—Thomas F, emp Antlers Hotel, rms 211 N Cascade av.
Foreman E Benjamin, emp Citizens L H & P Co, rms 17 W Cucharras.
—Minta R, tchr, r 1010 W Cheyenne rd.
—Theophilus E, solr, r 915 N Corona. (Mrs Lilie A.)
—Walter, emp Citizens L H & P Co, r 17 W Cucharras.

WEBER CYCLE and SUPPLY COMPANY Bicycles, Supplies and Repairs
Mfrs. Weber's Portable Turn Tables 6 E. Kiowa St. Phone M. 466

FOR GOOD HEALTH DRINK WATERS THAT ARE PURE
MINERAL WATERS DELIVERED
The Mansions Hotel Effervesing Lithia and Iron Water for Pure Drinking Water and for Medicinal Use
Colorado Mineral Water Co.
Headquarters Robinson Drug Co. Phones Main 4 and 583
J. R. Ballard, Prop.

ALEX. MACKENZIE
Merchant Tailor
21 E. Bijou Street
Telephone Main 1193

The El Paso Ice & Coal Co.
ARTIFICIAL ICE
COLORADO'S BEST COAL
EL PASO DISTILLED WATER
29 N. Tejon St. Phones 46 & 91

Forham Marie F, student Colo Coll, rms Montgomery Hall.
Forker Adam, r 1031 E Boulder. (Mrs Elizabeth D.)
—Edwin L, painter, b 1031 E Boulder.
—Leah B, b 1031 E Boulder.
—Mary L, bkpr W N Burgess, b 1031 E Boulder.
Forkner Hugh W, watchman, r 311 Howbert, Colo City. (Mrs Lillie.)
—Louise, b 311 Howbert, Colo City.
Forney Garrish, student, b 1613 W Cheyenne rd.
—Louis G, student, rms Camp Harding.
—Mrs Mabel W, b 1613 W Cheyenne rd.
Forrest Charles, collr, rms 22 E Huerfano.
—Mrs Susan W, b 209 S Nevada av.
Forrester Mrs Jane L, masseuse, 216 N ascade av, rms same.
Forsberg Anna C, b 15 E Mill.
—Victor C, janitor Y M C A, r 15 E Mill. (Mrs Millie I.)
Forshee Mamie, rms 15 S Corona.
—Maude, cashr, rms 15 S Corona.
Forshey Mary (wid Marshall), r 317 E Cucharras.
—Minnie, laund, b 317 E Cucharras.
Forster George H, asst mgr Colo Springs Fuel Co, r 112 E Washington. (Mrs Harriet W.)
Fortin Edwin C, moved to Cripple Creek, Colo.
Fortson Franklin, b 28 W Bijou.
—Thomas F, slsmn Underwood Typewriter Co, rms 28 W Bijou. (Mrs Ruth C.)
Forunong George M, mason, r 930 N Pine. (Mrs Clara.)
Foss Joseph, expman, r 702 S Weber. (Mrs Sarah E.)
Foster Bertha M, cashr Heath-Avril D G Co, b 722 10th, Ivywild.
—Blanche, pianist, b 722 10th, Ivywild.
—Charles, clk, b 221 E St Vrain.
—Charles, janitor Lincoln School, r same. (Mrs Harriet M.)
—Dora I, tchr, b 1624 W Cheyenne rd.
—Earl A, clk Foster & Hotchkiss), b 313 S Tejon.
—Earl H, moved to Mitchell, Neb.
Foster Erwin L, fireman C M Ry, r 1120 Colorado av.
—Etha O, clk C S Dry Goods Co, b 313 S Tejon.
—Frank H, b 918 Colorado av, Colo City.
—George E, moved to Mitchell, Neb.
—Helen M, smstrs, b 1624 W Cheyenne rd.
—Helon, b 1014 E San Miguel.
—Herman B, r 604 W Bijou. (Mrs Anna C.)
—Hester, tchr High School, b 118 E Caramillo.
—Ira C, mach, b 1120 Colorado av.
—James H, mstr mech, r 1120 Colorado av. (Mrs Hattie L.)
FOSTER JAMES P, Mgr Pelta Dry Goods Co, 125-131 S Tejon, Tel Main 651, r 315 E Uintah, Tel Main 1851. (Mrs Anna I.)
—Jessie E, b 604 W Bijou.
—John, emp Alamo Hotel.
—John J, watchmkr C B Lauterman, rms 226 E Monument.
—Laura, baker Phelps Dining Room, rms 111 E Bijou.
—Lee A, moved to Dresden, Kansas.
—Lenis R (Foster & Hotchkiss), r 313 S Tejon. (Mrs Celia A.)
—Leora M, student Colo Coll.
—Marcus A, r 1624 W Cheyenne rd. (Mrs Lizzie.)
—Marlie M (wid Wm J), librarian Christian Science Reading Room, r 722 10th, Ivywild.
—Mary B (wid Horatio), b 517 N Pine.
—Merl G, b 604 W Bijou.
—Oliver A, bkpr Citizens L H & P Co, r 1720 Washington av. (Mrs Irene B.)
—Pearl P, driver W N Burgess, r 1013 N Wahsatch av.
—S Belle, b 322 Nichols ct.
—Wallin G, student Colo Coll, rms Antlers Hotel.
—Wm, mstr mech, r 1830 Colorado av. (Mrs Blanche.)
—Wm H, mach U S R & R Co, b 1120 Colorado av.
—Winifred, b 324 E Columbia.

Use Your Good Sense When Purchasing Good Things to Eat Go Where You Can Buy the
The HEMENWAY GROCERY CO.
115 South Tejon 1201 North Weber

Kaufman's
EVERYTHING FOR EVERYBODY
Rugs, Draperies & House Furnishings
Phone Main 467

Foster & Hotchkiss (L R Foster, E L Hotchkiss), proprs Crescent Grocery, 137 E Huerfano.
Fotos George, lab U S R & R Co, r 516 Robinson, Colo City.
Foulks, see also Fowlkes.
—Wm, blksmith H C Loesch, r 116 Pueblo av. (Mrs Emma D.)
FOUNTAIN VALLEY LAND & IRrigation Co, W C Johnston Pres, H S Fairchild Sec, J D Glover Gen Agt, 519 Exch Nat Bank Bldg.
Fowler Bertha, b 729 W Cucharas.
—Chester L, cond C S & C C D Ry, r 725 S Tejon. (Mrs Winifred O.)
—Clark J, electr Citizens L H & P Co, b 1115 Lincoln av.
—Doris, b 1225 Wood av.
—Edgar K, painter, 323 E Caramillo, r same. (Mrs Bee A.)
—Elizabeth McC, student, b 911 N Nevada av.
—Ernest B, student, rms 1125 N Nevada av.
—E Leon, printer, b 1115 Lincoln av.
—George, b 1225 Wood av.
—George A, r 1225 Wood av. (Mrs Bertha W.)
—Gretchen, student, rms 911 N Nevada av.
—Mrs Helen H, r rear 708 S Sahwatch
—John H, painter, r 1115 Lincoln av. (Mrs Carrie B.)
FOWLER JOSEPH B, Pres and Mgr Crissey & Fowler Lumber Co, 117-123 W Vermijo av, Tel Main 101, r 729 W Cucharras, Tel Main 2597. (Mrs Nelie S.)
—Roy M, moved to Denver.
—Walter R, painter, b 1115 Lincoln av.
—Wm, dentist, 2 Nichols Blk, r 725 N Tejon. (Mrs Marietta F.)
—Wm G, moved to Valparaiso, Ind.
Fowles Raymond H, student, b 1417 N Weber.
Fowlkes, see also Foulkes.
—Edda C, student, b 2119 N Weber.
—Edward, tmstr, r 2119 N Weber. (Mrs Maude H.)
Fox Mrs Bertie A, moved to Cripple Creek.
—Ethel, student, b 309 Lincoln, Colo City.

J. D. HILTBRAND
Sheet Music
125 1-2 N. Tejon Tel. Main 913

Fox Mrs Florence B, propr North Side Inn, 409 N Tejon.
—Fred D, druggist, r 409 N Tejon. (Mrs Florence B.)
—Harrison B, porter, r 529 E Cimarron. (Mrs Mattie.)
—Herbert W, supt U S R & R Co, r 9 E Cache la Poudre. (Mrs Anna.)
—Imogene, student, b 309 Lincoln, Colo City.
—Mrs Kate, dressmkr, rms 303 E Pike's Peak av.
—Leander A, coal, 612 S Tejon, r 319 S Cascade av. (Mrs Laura D.)
—L H, steamftr Barnes-Stephens P & H Co, r 730 N Pine.
—Mrs Mary L, b 1732 N Tejon.
—Myrta (wid Hiram), smstrs Hibbard & Co, rms 128 N Wahsatch av.
—Thomas, carp, rms 22 E Huerfano.
Fraker Marion, r 827 E Cache la Poudre. (Mrs Mary A.)
—Mrs Sarah E, moved to Denver.
Frame Harry, tmstr El Paso I & Co, b 36 N Chestnut.
—Martin S, tmstr El Paso I & C Co, r 36 N Chestnut. (Mrs Frances.)
Frampton Joseph, watchman, r 1019 N Weber. (Mrs Matilda.)
France Mrs Annie E, moved to Delta, Colo.
Francis Esther M, stenog, rms 501 E Caramillo.
—Joseph C, moved to Pottstown, Pa.
—Mrs Louisa H, rms 517 N Tejon.
—May J, rms 1420 N Nevada av.
Francisco Mary L (wid Henry S), r 111 Cave av, Manitou.
—Sidney R (Manitou Fuel & Feed Co), r 113 Cave av, Manitou. (Mrs L May.)

FOR GOOD HEALTH DRINK WATERS THAT ARE PURE
MINERAL WATERS DELIVERED
PUEBLO MAGNETIC MINERAL WATER for Rheumatism, Bright's Disease and Kidney Trouble.
COLORADO MINERAL WATER CO., J. R. Ballard, Prop.
Telephones Main 4 and 583.
Headquarters, Robinson Drug Co.

3d Floor Opera House Block
Colorado Springs Business College
Phone Main 1160
Edward Wilder Propr.

The BROWN LUMBER CO.

20 to 32 W. Vermijo Ave.
Telephone Main 102

Wholesale and Retail
LUMBER and MILL WORK

WE SELL
ALFALFA LAND
PIKE'S PEAK REALTY CO.
5 1-2 N. Tejon St. Over Busy Corner

Francke Paul J, bkpr Doyle & Schwartz, rms 304 S Tejon.
Franco Isaac, fireman Golden Cycle Mill, r 411 Grant av, Colo City. (Mrs Mary E.)
Frandsen Thomas E, meatctr Wilbur Chick, rms 406 S Tejon.
Frank Henrietta (wid Moses), b 1226 N Tejon.
FRANK MEYER, Merchant Tailor, Ladies' and Gents' Tailoring, Steam and Dry Cleaning, 125 E Kiowa, Tel Main 1563, rms 203 N Wahsatch av.
—Rose M, cashr J F Burns, b 725 N Tejono.
Franklin Belle (wid Fred), r Curtis P O.
—Charles A, moved to Buffalo, N Y.
—Clarence D, moved to Boston, Mass.
—Emma C, b 823 N El Paso.
—Fannie, r 320 E Costilla.
—Ferne V, clk, b 436 E Pike's Peak av.
FRANKLIN FIRE INS CO (of Phila), Wills, Spackman & Kent Agts, 13 E Pike's Peak av.
—Glen C, rms M W Sanitarium.
—G Walter, carp, r 848 High. (Mrs Dora E.)
—Rev James H, pastor First Baptist Church, r 218 E Cache la Poudre. (Mrs Augusta.)
—John I, sec and treas Cheyenne Realty Co, r 436 E Pike's Peak av. (Mrs Harriet V.)
—John E, moved to St Louis.
—Mrs Louise F, r 823 N El Paso.
—Mrs Nona, rms 25 W Bijou.
—Paul J, pres Cheyenne Realty Co, r Santa Fe, N M.
Franklin Roy D, carp, r 101 W 1st, Ivywild. (Mrs Maude.)
—Wm, watchman, r 421 Grant, Colo City. (Mrs Nellie I.)
—Joseph F, brkman C M Ry, r 318 S 6th, Colo City. (Mrs Sarah.)
Franson C Emil, boiler mkr C M Ry, r 1509 Grant av. (Mrs Hulda.)
Frantz Dorothy J, student, rms Ticknor Hall.
—Florence B, b 324 Custer av.
—Frederick L, carp Brown Lbr Co, r 324 Custer av. (Mrs Emma J.)
—Horace G, student, b 225 W Cheyenne rd.
—Nelson S, b 324 Custer av.
—Robert S, carp, b 324 Custer av.
Frary John, b Union Printers' Home.
Fraser Andrew, gardener, r 212 E Rio Grande.
—Ann F, b 327 E Columbia.
—Charles R, bartndr Abbey & Nickell, rms 517½ Colorado av, Colo City. (Mrs Maude.)
—Daniel W, grocer, 235 Mesa rd, r 924 N Spruce. (Mrs Adda E.)
—Edwin, student, b 924 N Spruce.
—Isabella J, waiter Santa Fe Hotel.
—Mary, domestic, 505 N Cascade av.
—Mary I (wid Robert A; Fraser & Ogle Gown Co), r 327 E Columbia.
—Wm, b Union Printrs' Home.
—Wm B, gardener, b 212 E Rio Grande.
—& Ogle Gown Co (Mrs M I Fraser, Mrs Emma Ogle), Plaza Hotel.
Frasier Mrs Calista W, moved to Denver, Colo.
—Cora, rms 105 W Cheyenne rd.
Fraternal Order Eagles, Robbins Hall.
Frautschi Preston H, painter Swanson & Martin, r 312 N Spruce. (Mrs Alice M.)
Frawley Frank T, clk P O, r 831 High. (Mrs Elizabeth.)
—Mrs Mary, moved to Maryville, Mo.
Frazee Clyde, barber T F Burke, r 6 W Moreno av. (Mrs Mayme.)
Frazer John A, bkpr A B Williams & Co, rms 327 E Bijou. (Mrs Lena R.)

The El Paso Ice & Coal Co.
ARTIFICIAL ICE
COLORADO'S BEST COAL
EL PASO DISTILLED WATER
29 N. Tejon St. Phones 46 & 91

B. BENTON Carpenter and Contractor
ALL WORK GUARANTEED
116 Exchange Place Phone Red 233

E. G. PASTER Contractor and Builder
Shop 4 E. Kiowa St. Phone 801
Residence Phone 987

Frazier Athel, artist, rms 303 E Pike's Peak av.
—Felicia, moved to San Francisco.
—Mrs Harriet, moved to Glenwood Springs, Colo.
—Isaac, porter Vorhes Shoe Co, rms 219 E Costilla. (Mrs Ora.)
Freas, see laso Frees and Frese.
—Charles D, driver, r 629 N Wahsatch av. (Mrs Laura M.)
Fred's Smoke House, F C Williams propr, 429½ Colorado av, Col City.
Frederick J C, miner Pike View Mine.
Fredlund Lillie, moved to Omaha.
Free Methodist Chucch, 229 Cheyenne av.
—Methodist Church, Ehrich s e cor 5th, Colo City.
Freeland Mrs Cora W, r 434 E Platte av.
Freelove Thomas F, moved to Wild Horse, Colo.
Freeman Ada F, tchr Pike View School, b 1011 N Weber.
—Alfred, office 128 N Tejon, r 1011 N Weber. (Mrs Florence.)
—Benjamin, lab, rms 540 Kiowa pl.
—Block, 117 E Pike's Peak av.
—Frederick E, slsmn State Realty Co, r 325½ E Las Vegas. (Mrs. Mabel B.)
—Henry D, insp, r 201 Tremont, Roswell. (Mrs Corinne M.)
—Mattie, smstrs K T Kinsman, b 236 N Custer.
—Mining, M & D Co, Wm Woody treas, 1 Robbins Blk.
—Retta A, r 1117 Colorado av.
—Ruth M, b 215 Lowell.
Frees, see also Freas and Frese.
—Jacob, millamn, b 112 S 6th, Colo City.
—James E, carp Colden Cycle Mill, b 2004 Armstrong av.
—Mary S, b 1001 N Nevada av.
Freitag, see Freytag.
French Anna (wid John), r 17 E Platte av.
—Arthur J, r 323 W Pike's Peak av. (Mrs Vinnie E.)
—Elsamur S, carp, 602 N Prospect, r 810 E Dale. (Mrs Libbie.)
—Emma, masseuse, b 17 E Platte av.
—George D, rms Alta Vista Hotel.

DEICHMANN & DOUGLAS
Trunks Made to Order and Repaired
Phone Main 1593 111 N. Tejon

French Gulch Dredging Co, G R Buckman sec, 401 Mining Exch Bldg.
—Laura, rms 21 N Corona.
—Mrs Laura S, r 123 W Morneo av.
—Lillie M (wid Albert), r 327 W Pike's Peak av.
—Louise B, nurse, 17 E Platte av, b same.
—Lucius C, driver Shields-Morley Gro Co, r 214 W Rio Grande. (Mrs Eva.)
—Lyman O, lab, r 407 N 15th.
—Margaret M (wid Cleon), b 17 N 14th.
—Richard W, chemist U S R & R Co, r 1304 Grant av. (Mrs Charlotte S.)
—Thomas R, watchman, r 17 N 14th.
—Wm H, clk Citizens L H & P Co, r 404 Adelaide pl.
Frese, see also Freas and Frees.
—Herman J, died July 3, '09, age 33.
—Mrs Sarah, moved to Monroe, La.
Freshman Mrs Anna D, r 102 N 4th, Colo City.
Fretz Daniel, driver **SINTON-RUSTIC HOME DAIRY CO,** r 729 E Cimarron. (Mrs Alice M.)
Frew Robert, miner Curtis Coal Mine, rms 227 Beacon, Roswell.
Frey, see also Fry.
—Charles P, painter, b 913 N Wahsatch av.
—Mrs Emma B, r 1415 Wood av.
—Rose B, b 1415 Wood av.
Freyschlag Herman J, moved to Los Angeles.
—Mrs Margaret, r 808 N Tejon.
FREYTAG ERNEST F, Sec and Treas D E Monroe & Freytag Drug Co, 118 N Tejon, Tels Main 258 and 386, rms The Halcyon, 320 N Tejon, Tel Main 632.
Frick Mary C (wid Jacob), r 2607 N Nevada av.
Fried Andrew, moved to Kansas City, Mo.

FOR GOOD HEALTH DRINK WATERS THAT ARE PURE
MINERAL WATERS DELIVERED
Colorado Mineral Water Co. 'Everything in Mineral Water' Telephones Main 4 & 583
Headquarters, ROBINSON DRUG CO.
J. R. BALLARD, PROPRIETOR

SIGNS of EVERY DESCRIPTION
W. E. Hawk 22½ S. Tejon St. Phone Black 631

Phone 13 | For the Prompt Plumbers | Phone 13
BARNES-STEPHENS PLUMBING & HEATING COMPANY
206 NORTH TEJON

The El Paso Ice & Coal Co.
ARTIFICIAL ICE
COLORADO'S BEST COAL
EL PASO DISTILLED WATER
29 N. Tejon St. Phones 46 & 9

GREWELL COAL CO.
COAL COKE and WOOD
Office 110 N. Tejon St. Phone 1271 Yard Phone 2140

Friedel John, pressman Gazette, r 223 E Willamette av. (Mrs Blanche.)
Friedline Cordelia (wid Charles W), r 227 E Willamette av.
John R, grocer and meats, 329 E Pike's Peak av, b 227 E Willamette av.
Justus R (Friedline & Taggart), r 211 E Cucharras. (Mrs Anna.)
—Ora E, bkpr I J Morse, b 227 E Willamette av.
FRIEDLINE & TAGGART (J R Friedline, J R Taggart), Wholesale Fruits, Produce and Commission, 3½-5 E Huerfano, Tels Main 153, 154, 155.
Friedman Joseph L, clk May Clo Co, b 815 E Monument. (Mrs Lillie.)
FRIEDMANN ARTHUR C H, Physician and Surgeon, Practice Limited to the Eye, 305 N Tejon (Acacia Hotel), Tel Main 296, Hours 10 a m to 1 p m, Afternoons by Appointment, r 1611 Wood av, Tel Main 492. (Mrs Ellen M.)
Friend Mrs Annie M, r 615 W Cucharras.
—Charles E N, student, b 615 W Cucharras.
—David M, slsmn, r 615 W Cucharras.
—Orville H, hostler, b 615 W Cucharras.
Friends Church, 831 S Tejon.
Frier Walter H, b Union Printers' Home.
Fries, see Freas, Frees and Frese.
Frisinier George, shoe shiner, rms 317 E Cucharras.
Fristoe Maude P, b 1327 Colorado av.
Fritsch Clarence, bkpr First Nat Bank of Colo City, b 1011 Colorado av, Colo City.
Fritsch Emil M, barber, r 1011 Colorado av, Colo City. (Mrs Lena.)
—Walter, student Colo City High School, b 1011 Colorado av, Colo City.
—Wm B, moved to St Louis, Mo.
Fritz Pauline, domestic, moved to St. Louis, Mo.
—Wm E, printer, r 317 S Weber. (Mrs Margaret.)
Frizzell Grace K, b 160 Waltham av, Manitou.
FRIZZELL JOHN W (Frizzell & Farr), r 160 Waltham av, Manitou. (Mrs Mary A.)
—Lottie S F, student Central Bus Coll, b 180 Ruxton av, Manitou.
—Thomas L, eng C M Ry, r 217 Jefferson, Colo City. (Mrs Myrtle B.)
—Wm, r 180 Ruxton av, Manitou. (Mrs Joanna.)
—Wm L M, driver Frizzell & Farr, b 180 Ruxton av, Manitou.
FRIZZELL & FARR (J W Frizzell, W L Farr), Proprs Pioneer Livery & Transfer Co, 376 Manitou av, Manitou, Tel Cedar 28. (See adv.)
Frock Edwin D, clk C S & C C D Ry, r 1503 N Nevada av. (Mrs Maria P.)
—Edwin P, student, b 1503 N Nevada av.
—Lisle P, student, b 1503 N Nevada av.
Frodine Axel F, r 27 N Walnut. (Mrs Tillie J.)
Froelich Louis C, steward Antlers Hotel, r 838 E Dale. (Mrs Mary E.)
From Edward A, r 725 Washington av, Colo City.
Frontier Place, 1510 W Cheyenne rd.
Frost Augustine W, cond , b 214 N Chestnut.
—Charles A (Wolf & Frost), r 316 E Platte av. (Mrs Elizabeth.)
FROST EDWARD W, commr Dept of Health, r 214 N Chestnut. (Mrs Louise B.)
—Hester, tchr High School Annex, b 118 E Caramillo.

Crissey & Fowler Lumber Co.
Lumber, Roofing, Cement and Glass
117-123 W. Vermijo Avenue
Planing Mill in Connection
Telephone Main 101

Candies, Cakes, Ice Cream, Dainty Lunches
MUETH'S 26 N. Tejon Street
Where Quality is the First Consideration

FROST HILDRETH, Attorney-at-Law, Office 27 Giddings Bldg, Tel Main 170, P O Box 1336, b 118 E Caramillo, Tel Main 1295.
—Isabelle L, opr Colo Tel Co, b 214 N Chestnut.
—S Beulah, tchr Helen Hunt School, b 14 W Jefferson.
FROST WALTER C, Real Estate, Loans and Investments, 6 N Nevada av, Tel Main 581, r 118 E Caramillo, Tel Main 1295. (Mrs Ella H.)
Fruit Belt Power & Irrigation Co, H K Devereux pres, 501 Mining Exch Bldg.
Fruita Canal & Land Co, E C Sharer sec, 315 Exch Nat Bank Bldg.
Fruitt Amos, clk, rms National Hotel.
Fry, see also Frey.
—Albert H, lab H A Robinson Grain Co, b 439 Cooper av.
—Allen C, leather gds, rms Y M C A.
—Woodard I, hlpr, r 1149 Lincoln av, Colo City. (Mrs Nelie J.)
Frye Clippenger C, solr Hotel Cheyenne, rms 1223 N Wahsatch av. (Mrs Pearl E.)
Fryhofer Wm E, mgr J H Gardner Shoe Co, 30 N Tejon, r 228 E Yampa. (Mrs Kathleen P.)
Fuentes Augustine, millman, r rear 129 Washington, Colo City. (Mrs Mary.)
Fugate G Dycus, r 235 W Huerfano. (Mrs Gertie.)
Fugit Janet, folder El Paso County Democrat, b 740 E Moreno av.
Fukuya M, student High School, b 720 N Cascade av.
Fulkerson Jessie P, student, b 323 S Tejon.
—Joel R, houseman Shields-Morley Gro Co, b 323 S Tejon.
—John T, r 323 S Tejon. (Mrs Nancy L.)
—Otis D, miner, r 722 S Tejon. (Mrs May K.)
Fuller Mrs Amy E, b 1302 Washington av.
—Charles R, clk Robinson Drug Co, r 117 S Nevada av. (Mrs Cora.)
—Clara L (wid Henry), b 1325 N Cascade av.

W. I. LUCAS
MOTORCYCLES
(Indian, Pierce and Harley Davidson)
119 N. Tejon Phone Main 900

—Mrs Emeline R, died Apr 3, '09, age 73.
—Exinie E, bkpr, b 811 N Wahsatch av.
—Florence C (wid Myron), r 124 W Fountain.
—Fred R, r 1014 N Weber. (Mrs Laura C.)
—Harry, student, b 107 N Nevada av.
—James E, student, b 17 W 1st, Ivywild.
—Jennie (wid James S), r 917 Colorado av.
—Jessie C, student, b 107 N Nevada av.
—Lilian E, student, b 17 W 1st, Ivywild.
—Milo J, contr, rear 315 E Platte av, r 811 N Wahsatch av.
—Roswell S, clk Exch Nat Bank, rms 514 N Cascade av.
—Scott D, motorman C S & I Ry, r 827 S Cascade av (Mrs Mamie E.)
—Thomas J, mgr, r 17 W 1st, Ivywild. (Mrs Lucy F.)
—Velma, b 1302 Washington av.
—Violet M, student, b 17 W 1st, Ivywild.
—Wm M, draftsman City Eng, b 811 N Wahsatch av.
—Wm M, lab, b 124 W Fountain. (Mrs Mildred E.)
Fullerton Mrs Adelaide, r opp Ute Iron Springs, Manitou.
—Jean, b opp Ute Iron Springs, Manitou.
—John, rms 118 E Cimarron. (Mrs Lou.)
—Josiah D, b 1204 E Yampa.
Fulton David, carp, r 1629 Grant av. (Mrs Cora B.)
—Everett J, hlpr Mueth's, b 1629 Grant av.
—Lena L (wid John E), r 409 S Cascade av.

FOR GOOD HEALTH DRINK WATERS THAT ARE PURE
MINERAL WATERS DELIVERED
PUEBLO MINERAL WATER for Rheumatism, Bright's Disease and Kidney Trouble.
COLORADO MINERAL WATER CO., J. R. Ballard, Prop.
Telephones Main 4 and 583.
Headquarters: Robinson Drug Co.

Lake George Ice 10 1-2 East Pike's Peak Avenue
Phone Main 520 THE CITIZENS' ICE COMPANY

W. W. Williamson
Fruit and Farm Lands in All Parts of the State
Real Estate, Loans, Insurance
40-41 First Nat. Bank Bldg, Phone 476

The El Paso Ice & Coal Co.
ARTIFICIAL ICE
COLORADO'S BEST COAL
EL PASO DISTILLED WATER
29 N. Tejon St. Phones 46 & 91

THE SUN REALTY CO.
Real Estate
Insurance
Loans
23 1-2 N. TEJON ST.
PHONE MAIN 209

FULTS LAFAYETTE, Photographer, Best Souvenir of the West on a Postal Card, Fults' Cow Boy, a Photo of Yourself in Cow Boy Costume, We Have the Costumes for Both Ladies and Gentlemen, 7 Robbins Blk, r 8 N Walnut. (Mrs Sadie.)
Funabashi Kensuke, student, b 1121 N Tejon.
Fundis George B, millman, r 822 Jefferson, Colo City. (Mrs Virginia.)
Funk Alice (wid Henry), r 110 S Weber.
—Fred E, student, b 110 S Weber.
—Harry B, carrier P O, r 28 Cheyenne boul. (Mrs Ada A.)
—Wm P, motorman, r 934 E Cimarron. (Mrs Sarah F.)
Fuqua Vivian, r 319 E Bijou.
Furman Wm E, rms 515 4th, Roswell. (Mrs Ella C.)
Furnas Mary G (wid Columbus C), rms 847 E Kiowa.
Furnish A Richard, lab, r 510 E Kiowa. (Mrs Lucy B.)
—John T, lab, b 510 E Kiowa.
—Mettie, moved to Greentop, Mo.
Fursman Henry C, r 225 W Cheyenne rd. (Mrs Mary M O.)
FUSSELMAN JOHN R, Treas C S & C C D Ry, r 1821 N Tejon. (Mrs Christine M.)
Fyffe, see also Fife.
FYFFE LEVI C (McCreery & Fyffe), r 431 E Bijou. (Mrs Minnie E.)

G

Gabel Andrew P, chauffeur, r 608 E Cache la Poudre. (Mrs Anna M.)
Gable Scott L, tinner Lowell-Meservey Hdw Co, b 1723 Colorado av.
Gablick Frank, miner, r Papeton. (Mrs Jennie.)
Gabriel Anna (wid Traugott), r 728 S Tejon.
—Pearl A, clk, b 728 S Tejon.
—Sarah M, milliner, b 728 S Tejon.
Gabrovsic Frank, miner Rapson Coal Mine, r Papeton.
—John, miner Rapson Coal Mine, r Papeton.
Gaby Oliver N, tmstr Pike View Mine, r Pike View. (Mrs Georgia O.)
Gaddy Mrs Lulu, r 1026 E Costilla.
Gadsby Walter, produce, 114½ E Cucharras, r 17 S Wahsatch av. (Mrs Lura.)
Gaebelein P W, millman Golden Cycle Mill, r 1519 Colorado av.
Gafford James A, phys, r 1435 N Weber. (Mrs Mary.)
—Mary H, b 1435 N Weber.
Gahan Katie, maid 1231 N Nevada av.
Gahm Joseph, musician, r 3 Beverley pl. (Mrs Mina.)
Gai Giovanni, cook Antlers Hotel, rms 221 W Kiowa.
—Terenzio, meatctr Antlers Hotel, rms 221 W Kiowa.
GAIGE, WM D, Chiropodist, Consultation Free, Hours 9 to 12 a m, 1 to 5 p m, Y M C A, rms same.
Gail, see also Gale.
GAIL WM W, News Editor Herald, r 802 E Cache la Poudre. (Mrs Vinie I.)
Gaines Florida, b 22 N Sierra Madre.
—John L, lab, r 514 E Moreno av. (Mrs Jessie.)
—John S, ins, 110 N Tejon, r 126 E Kiowa. (Mrs Fannie A.)
—Mary A (wid Wm), b 118 S 17th.
—Mary E, b 603 S Cascade av.
—Nora E (wid Daniel F), r 210 N Cedar.
—O Millicent, b 603 S Cascade av.
—Wm, farmer, r 22 N Sierra Madre. (Mrs Ida.)
Galbraith Catherine (wid Alonzo J), r 102 E St Vrain.
—Gertrude, b 102 E St Vrain.

PATENTS
COPYRIGHTS
TRADE-MARKS
MASON, FENWICK & LAWRENCE
ATTORNEYS and SOLICITORS
316-318 Colorado Building Denver, Colo.
FREE BOOK MAILED ON REQUEST

Ask for Original "Manitou" Table Water & Ginger Champagne
The Manitou Mineral Springs Co. Absolutely Natural and Pure
Beware of Substitutes

Galbraith Joseph H, rms 557 E Platte av. (Mrs Emma.)
—Loraine, smstr J S Appel Suit & Cloak Co, b 111 E Huerfano.
—Mrs Mattie, smstrs J S Appel Suit & Cloak Co, r 111 E Huerfano.
Galbreath Wm W, moved to El Paso, Tex.
Gale, see also Gail.
—Anna (wid Elisha), b 405 Mesa rd.
—Catherine E (wid Robert), b 1216 N Weber.
GALE HUBERT A, Asst Mgr W N Burgess, 112-114 N Tejon, Tel Exch Main 83, r 1216 N Weber. (Mrs E Luella.)
GALE ROBERT, General Contractor and Builder, 130 Cheyenne av, r same, Tel Main 1232.
—R Lynn, moved to Seattle.
Galik John, miner Rapson Coal Mine, r Papeton.
Galiotos George, trammer U S R & R Co, r 909 Washington, Colo City.
—Nicholas, millman, b 909 Washington, Colo City.
Gall Jacob, r 1716 Grant av. (Mrs Anna.)
Gallagher Charles A, b Union Printers' Home.
—Mrs Frances, rms 426 E Platte av.
—James L, janitor Exch Nat Bank Bldg, r 1026 Colorado av. (Mrs Katherine A.)
—John, student High School, b 1026 Colorado av.
—Mary M, student, b 1026 Colorado av.
—W Bruce, moved to Grand Rapids, Mich.
Galland Ethel, domestic, 808 N Nevada av.
Gallaway Burch, driver Pike View Mine, r Pike View.
—J R, ydmstr, rms Hotel Kennebec.
Galley Mrs Della, moved to Palmer Lake, Colo.
—Wm S, pkr Seldomridge Grain Co, r 749 E Huerfano. (Mrs Mary E.)
Galligher Clarence W, clk Union Frt Depot, r 532 E Kiowa. (Mrs Floe O.)
Gallup Mrs Ellen C, moved to Seattle, Wash.

Bond Automobile Co
Garage, Machine Shop and Supplies
AUTOS FOR RENT — Agency for Reliable Automobiles 26 N. Nevada Avenue
Phone Main 1050

Galvin Sadie (wid Wm), r 426 W Bijou.
—Samuel, cabinetmkr Bohe & Hillman, r 321 E Platte av.
Galyean Earl C, storekpr, b 323 S Weber.
—Ralph T, cond, b 323 S Weber.
—Rufus C, mach C S & I Ry, r 323 S Weber. (Mrs Emma H.)
Gamble Philip A, lab, r 719 S Nevada av. (Mrs Lydia A.)
—Shesh B, clk P O, r 409 E Willamette av. (Mrs Ellen.)
—Wm A, r nr Palmer boul 2 miles n e of city. (Mrs Forest.)
GAMBRILL CORNELIUS S, Treas El Paso Ice & Coal Co, Sec and Treas Crampton-Gambrill Fuel Co, r 126 E Platte av, Tel Main 43. (Mrs Mary Mackenzie.)
Gandy E Shepard, civ eng H I Reid, r 531 W Pike's Peak av. (Mrs F Alice.)
GANDY NEWTON S, Lawyer, Suite 515 Mining Exch Bldg, Tel Main 124, r 715 N Nevada av, Tel Main 50. (Mrs Vonie F.)
—Wm H, moved to Ocean Side, Cal.
Gannon Mrs Alice M, moved to Isabelle, Tenn.
Gano George W, pres Gano-Downs Co, r Denver, Colo.
GANO-DOWNS CO THE, Geo W Gano Pres, W D Downs V-Pres, Paul M Warnick Sec and Res Mgr, Clothing, Men's Furnishings, Hats, Etc, 10 N Tejon, Tel Main 699.
Gantz George H, real est, 18 Midland Blk, r 321 E Huerfano. (Mrs Mary.)
Ganung Horatio T, stereo Telegraph, rms 213 E Willamette av. (Mrs Gertrude.)

FOR GOOD HEALTH DRINK WATERS THAT ARE PURE
MINERAL WATERS DELIVERED
"El Paso" Distilled Water Pure Spring Water for Domestic Use
Colorado Mineral Water Co.
J. R. BALLARD, PROPRIETOR
Headquarters, Robinson Drug Co.
TELEPHONES MAIN 4 AND 583

Haigler Realty Co.
"Specialists" in San Luis Valley Irrigated Lands
Offices 1-2-3-6-8 Barnes Building
113 1-2 E. Pike's Peak Avenue

Enterprise Furniture Co.
STOVES AND RANGES 129-131 E. HUERFANO STREET Phone Main 1264

The El Paso Ice & Coal Co. ARTIFICIAL ICE COLORADO'S BEST COAL EL PASO DISTILLED WATER 29 N. Tejon St. Phones 46 & 91

TENTS and AWNINGS
HOUSE TENTS A SPECIALTY
LAWN AWNINGS HAMMOCKS
THE OUT WEST TENT & AWNING CO.
113 1-2 N. Tejon St. Phone 1261

Garber John M, carp, r 821 S Tejon (Mrs Carrie B.)
Gard Alfred T, roofer Tompkins Roofing Co, b 102 E St Vrain.
—Mrs Minnie, rms 311½ Center.
—Mrs Susan A, r 102 E St Vrain.
—W T, clk C S Trans & Livery Co, r 1015 E Costilla.
Garden City Town Co, J R McKinnie pres, 315 Exch Nat Bank Bldg,
—Of the Gods, bet Colo City and Manitou.
—Ranch, 5 miles n e of P O.
Gardiner Anna L, tchr Liller School, b 220 E Yampa.
—Charles E, tmstr, b 112 S Concjos.
—Charles F, phys, 818 N Cascade av, r same. (Mrs Fanny.)
—Dorothy, student, b 818 N Cascade av.
—Kathryn B, tchr Liller School, b 220 E Yampa.
—Mary E, b 220 E Yampa.
—Raynord M, student, b 818 N Cascade av.
—Wm B, r 220 E Yampa. (Mrs Mary E.)
—Wm B jr, student, b 220 E Yampa.
Gardner Albert R, reporter Herald, b 16 W Dale.
—Mrs Anna M, b 520 E Huerfano.
—Arnold D, clk J L Lamb, b 307 Jefferson, Colo City.
—Charles P, carrier P O, r 836 E Willamette av. (Mrs Kate.)
—Charles R, clk J R Marks, b 609 S Cascade av.
—David A, clk, b 307 Jefferson, Colo City.
—Mrs Dora E, moved to Seattle.
—Elizabeth J (wid Henry), r 821 E Cache la Poudre.
—Ella M, b 9 W Cimarron.
—Emma, b 9 W Cimarron.
—Frank F, lab, b 609 S Cascade av.
Gardner George R, student, b 621 E Boulder.
—George S, student, b 222 E Dale.
—Grace B, b 821 E Cache la Poudre.
GARDNER HARRY E, City Pass Agt Colo Midland Ry, r 711 E Platte av. (Mrs Lydia.)
—Herbert, broker, 315 Hagerman Bldg, r 16 W Dale. (Mrs Helen S.)
—Herbert E, painter Frank Helmer, rms 220 E Costilla.
—Hugh J T, student, b 621 E Boulder.
—James G, patrolman Police Dept, r 841 E San Miguel. (Mrs Lulu B.)
GARDNER JAMES H (J H Gardner Shoe Co), r 517 N Nevada av. (Mrs Ada.)
—James H jr, student, b 517 N Nevada av.
—James R, tmstr, r 609 S Cascade av. (Mrs Mary F.)
—James R jr, lab, b 609 S Cascade av.
—James W, fireman C S & C C D Ry; r 1114 S Nevada av. (Mrs Fannie M.)
—John G, carp, r 512 Ehrich, Colo City. (Mrs Martha N.)
GARDNER J H SHOE CO (J H Gardner), W E Fryhofer, Mgr, 30 N Tejon, Tel Main 1275.
—Laura L, b 520 E Huerfano.
GARDNER MALCOM O, Propr Manhattan Restaurant, 29 S Cascade av, r 27 W Bijou.
—Mary R, b 821 E Cache la Poudre.
—Randall, student, b 621 E Boulder.
—Samuel S (Gardner & Cotterell), r 613 S Cascade av. (Mrs Daisy L.)
—Wm F, lab, b 609 S Cascade av.
—& Cotterell (S S Gardner, H R Cotterell), grocers and meats, 732 S Tejon.
Garfield School, Willamette av n w cor, Wahsatch av.
Garlington Bessie H, student Central Bus Coll, b 1817 N Weber.
—Elizabeth G (wid Thomas C), r 1817 N Weber.
Garman Harry H, moved to Los Angeles.
—Thomas Q, propr The Maples, furn rooms, 523 E Pike's Peak av.

G. S. Barnes & Son 111 E. Pike's Peak Avenue Phone Main 60
SPORTING GOODS

Central Business College
18-20 S. TEJON Telephone 1745 F. C. ONSTOTT, Principal
STANDARD SYSTEMS THOROUGH COURSES COMPETENT INSTRUCTORS (See page) 144

Garnett Claude B, asst sec Granite G M Co, r 23 N Prospect. (Mrs Lucy T.)
—Mrs Jennie, b 1017 S Sahwatch.
Garnhart Edward E, tmstr Wandell & Lowe T & S Co, r 327 Victoria av.
—Grace G, b 327 Victoria av.
—Grover G, lab, b 327 Victoria av.
Garnier Philip, tailor, r 212 E Jackson. (Mrs Clara L.)
Garrett Claude D, huckster, r 329 N Pine. (Mrs May.)
—Dean, car repr, b 234 W Platte av.
—Fred, wiper, b 234 W Platte av.
—Harry, clk Paris Drug Co, b 507 N Tejon.
—James M, trav agt, rms 120 S Nevada av.
GARRETT JNO W, Guns, Ammunition, Sporting Goods, Fruits, Confectionery, Cigars, Etc., 7 E Huerfano, Tel Main 325, r 401 S Cascade av, Tel Red 524. (Mrs Fannie C.)

A. B. Hutchinson J. L. Columbia
MANITOU LIVERY & TRANSFER CO.
Manitou, Colo.
Office, 227 Manitou Ave. Phone Manitou 9 Stable, 111 Manitou Ave. Phone Manitou 4

Garriott Charles F, dispenser Robinson Drug Co, r 217 N Wahsatch av. (Mrs Ella.)
Garrison Joseph, lab, r rear 124 W Cimarron.
—Joseph J, plmbr F E Bumstead, rms 19-a S Cascade av.
—Obe, houseman, 106 N Cascade av.
—Wm M, hlpr C S & I Ry, rms 202 S 18th.
Garrity John, shoemkr Deal Shoe Co, rms 2 W Costilla.
Garry James F, lab, r 817 S Royer. (Mrs Mary A.)

JNO. W. GARRETT
SPORTING GOODS
FISHING TACKLE
HUNTERS' SUPPLIES
GUNS, REVOLVERS
AMMUNITION
Do You Shoot?
Guns for Sale
Guns for Rent
UNEXCELLED SODA
FOUNTAIN DRINKS
CONFECTIONS
FRUITS, CIGARS
SMOKERS' ARTICLES
TOBACCOS
Phone Call, Main 325 7 East Huerfano Street

Garrett Roy C, moved to Holdridge, Kans.
—Sarah E, b 234 W Platte av.
—Thomas W, huckster, r 234 W Platte av. (Mrs Carrie C.)
Garrigus Solomon Z, mach, r 426 Lincoln av, Colo City. (Mrs Annie V.)
Garry Mamie, student High School, b 817 S Royer.
—Robert J, moved to Denver.
Garstin Mrs Marvin A, r 2230 N Tejon.
GARSTIN WM (Sawyer & Garstin), City Eng Colo City, r 117 E Espanola. (Mrs Isabelle N.)
Garth Mrs Geneva C, artist, 107½ S Tejon, r same.

THE EVENING HERALD 30 CENTS PER MONTH
LEADING EVENING PAPER LARGEST CIRCULATION
Cheaper and Better Than Any Other Newspaper in Central Colorado

FOR GOOD HEALTH DRINK WATERS THAT ARE PURE
MINERAL WATERS DELIVERED
The Mansions Hotel Effervesing Lithia and Iron Water for Pure Drinking Water and for Medicinal Use
Colorado Mineral Water Co. J. R. Ballard, Prop.
Headquarters Robinson Drug Co. Phones Main 4 and 583

The Robinson Drug Co. THE BUSY CORNER
Finest Line of Drugs and Drug Sundries. Prompt Delivery. Phone 4

The El Paso Ice & Coal Co. ARTIFICIAL ICE COLORADO'S BEST COAL EL PASO DISTILLED WATER 29 N. Tejon St. Phones 46 & 91

PIKE'S PEAK FLORAL CO
RETAIL FLORISTS
Cor. Wahsatch and Platte Avenues
Phone Main 28

GARTH DR SAMUEL A, Dentist, Painless Extracting, Gold Crowns a Specialty, All Work Guaranteed 107½ S Tejon, r same, Tel Main 2262, Hours 8 a m to 5 p m, Sundays 9 to 12 a m. (Mrs Geneva C.)

Gartner, see Gortner.

Garver Willis D, clk W N Burgess, r 422 S Tejon. (Mrs Ruth E.)

Garvey Florence, student, b 425 S Weber.

—Mrs Katherine, moved to Denver.

—May (wid Joseph P), r rear 126 N Spruce.

—Wm E, student, b rear 126 N Spruce.

Garvin Arthur A, waiter, b 944 N Spruce. (Mrs Viola.)

Gater George W, valet, r 2025 N Weber. (Mrs Mary B.)

—Ollie B, student, b 2025 N Weber.

Gates Anne H, music tchr, 214 E Willamette av, r same.

—Mrs Harriet, rms 1115 Wood av.

GATES JOHN M, Bookkeeper Enterprise Furniture Co, r 1019 N Walnut. (Mrs Cora B.)

—Russell, pres Russell Gates Merc Co, r Denver.

GATES RUSSELL MERCANTILE Co, Russell Gates Pres, C J Schrader Sec, J J Eubank Treas and Mgr, Wholesale Butter, Eggs, Cheese, Potatoes and Grain, 118 S Nevada av, Tel Main 257.

—Susan A (wid J T), b 1513 N Nevada av.

Gatliffe Charles F, b Union Printers' Home.

Gatson George W, electr Citizens L, H & P Co, r 307 N Walnut.

—Mary M, b 307 N Walnut.

GATTERER GEORGE J, Tailor 216 N Tejon, Tel Main 1247, r 515 W San Rafael. (Mrs Nora.) (See adv.)

GEO. J. GATTERER
C. E. MADDOCKS
TAILORS
Phone 1247 216 N. Tejon Street

GAS CO THE, See Colo Springs Light & Power Co, 107-111 E Kiowa, Tel Main 2401. (See front cover.)

Gashwiler Mrs Laura A, moved to Paris, France.

Gast John B, lieut Hose Co No 1, b 511 N Walnut. (Mrs Ethel.)

Gaughen Thomas P, rms rear 554 E Bijou.

Gaughenbaugh Harmon, mining, b 1331 Colorado av.

Gault Mrs Ada A, r 3d East nr Locust, Nob Hill.

Gaunt Hallie P, stenog C M Ry, b 110 W 2d, Ivywild.

Paul Auto Co. 17 S. Cascade Ave. Telephone 2214
CARS FOR RENT DAY OR NIGHT

Tompkins Roofing Co.
FRANK TOMPKINS, Manager
REAR GAZETTE BUILDING
TELEPHONES MAIN 614 AND 1751
Metal Slate Tile Roofing
Cornice Work Metal Ceilings

Gause Lenereaux, student, b 327 N Weber.

—Mrs May, clk Hibbard & Co, r 327 N Weber.

Gauss Helen W, b 2030 N Cascade av.

—Theodore W, cashr Shove Aldrich & Co, b 2030 N Cascade av.

—Wm T, r 2030 N Cascade av. (Mrs Helen W.)

Gavin Thomas J, detective Police Dept, r 509 W Kiowa. (Mrs Kate.)

Gay Agatha (wid Antoine), b 426 N Tejon.

—Mrs Anna, housekpr, r 426 N Tejon.

—Ella, clk Pelta's Dept Store, b 214 E Pike's Peak av.

GAY FRED H, Broker Cripple Creek Mining Stocks and Bonds, Financial Agt for All High Grade Investments, 26-27 First Nat Bank Bldg, Tel Main 1363, r 929 N Nevada av, Tel Main 1867. (Mrs Margaret.)

—Mrs Iantha R, moved to Delaware, Ohio.

—Terenzer, r 221 W Kiowa.

Gaya Amabile, gardener, r 1815 N Chestnut. (Mrs Rosa.)

—Joseph, b 1815 N Chestnut.

Gayden Wm M, lab, rms 502 S Corona.

Gaylord Owen E, b Union Printers' Home.

Gaymann Mrs Ella R, r 1015 Colorado av.

—Harriet L, tchr Washington School, b 1015 Colorado av.

—Leo, b 1015 Colorado av.

—Lulu, bkpr, b 1015 Colorado av.

—Wm H, moved to Denver.

Gazette Building, 13 E Pike's Peak av.

GAZETTE THE (Daily and Weekly), Colo Springs Gazette Co, Publishers, M A Ege Bus Mgr, 15 E Pike's Peak av, Tel Main 215. (See right bottom lines.)

Gazin Arnold J, clk Curtin & Sunderlin, b 304 E Monument.

—Henry J, clk May Clo Co, b 304 E Monument.

—Wm H, r 304 E Monument. (Mrs Mary.)

Gazin Wm M, foreman, r 223 S Nevada av. (Mrs Minnie.)

Geabelein Paul, millman, b 1519 Colorado av.

Geanakoplas James, b 2003 N Tejon.

Gear Katherine M, student Colo Coll, rms Ticknor Hall.

Gebbie Mary (wid George), r 505 W Bijou.

—Thomas H, r 324 E Kiowa. (Mrs Della H.)

Geddes John M, baker 1019 N Wahsatch av, r same. (Mrs Bessie.)

Geddy, see Goede.

Gedney Oliver J, lab, b 107 N 12th, Colo City.

Gee Smith, scavenger, r 615 Maple. (Mrs Emma J.)

Geeson Florence, b 129 W Las Animas.

—John, miner, r 129 W Las Animas. (Mrs Sarah J.)

Geffert Hannah, domestic, 707 N Cascade av.

—Minnie, domestic, 707 N Cascade av.

Geier Roy M, appr Carrick H & C Co, b 516 S Nevada av.

GEIER WM M, Fine Carriage Painting and Bicycle Enameling, Automobile Work a Specialty, 516 S Nevada av, r same, Tel Main 934. (Mrs Annetti.)

Geiger Adam, died August 30, '09, age 63 years, Colo City.

GEIGER GEORGE F, Sec and Mgr Colo City Ice, Fuel & Feed Co, 431 Colorado av, Colo City, Tels West 90 and Home 90, r 324 Lincoln av, Colo City, Tel Home 17. (Mrs Rose.)

—Joseph B, eng Colo City Ice, Fuel & Feed Co, r 1109 Colorado av, Colo City. (Mrs Mary B.)

—Mrs M Jennie T, r 838 E San Miguel.

—Percy A, trav agt, b 838 E San Miguel.

Geissler Anna L, student, b 233 Franklin.

FOR GOOD HEALTH DRINK WATERS THAT ARE PURE
MINERAL WATERS DELIVERED
Colorado Mineral Water Co. 'Everything in Mineral Water' Telephones Main 4 & 583
Headquarters, ROBINSON DRUG CO. J. R. BALLARD, PROPRIETOR

"The Name a Guarantee of Quality" Otis Elevators
1609-13 Glenarm St. Denver, Colorado

Chris Pedersen Jobbing and Shop Work
Rear 20 E. Bijou Tel. Main 1639

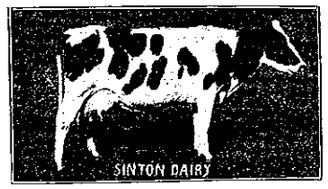

GEISSLER CHARLES General Contractor and Builder, 233 N Franklin, r same, Tel Main 844. (Mrs Mary F.) (See adv.)

Gennoe Percy H, died Oct 31, '09, age 36.

Genther Ludwig, mason, r rear 531 E Pike's Peak av. (Mrs Mary E.)

Gentry R, miner Pike View Mine, r Pike View.

George Caroline E (wid Vilarious K), r 1216 Washington av.

—Clark A, grocer, 432 W Pike's Peak av, r 712 N Walnut. (Mrs Leephe.)

—Francis M, mach, b 1216 Washington av.

Telephone Main 844 *233 N. Franklin Street*

CHARLES GEISSLER

GENERAL CONTRACTOR AND BUILDER

Personal Attention Given to All Work Office and Store Fixtures

Geissler Paul C, student, b 233 Franklin.

—Ruth M, student, 233 Franklin.

Geith Frances, opr Colo. Tel Co, b 330 N Nevada av.

Gelatt Josephine E (wid Hubert D), b 19 E Columbia.

Gelle Marie, tchr, b 719 N Cascade av.

GEM RESTAURANT, Louis Clausen Propr, Best Meals in the City 15c and up, Meals at All Hours, 3½ W Huerfano.

GEM TOILET & LAUNDRY CO, C V Turner Pres and Treas, H V Holman Sec, 310 Mining Exch Bldg, Tel Main 82.

GENERAL ACCIDENT, FIRE & Life Assurance Corp (of Perth, Scotland), H A Scurr Agt, 20 S Tejon.

Geney Mrs Camille M, smstrs, b 817 N Tejon.

George Hulda, b 712 N Walnut.

—James E, eng, r 420 W Kiowa. (Mrs Etta.)

—Leland L, mach C S & C C D Ry, b 1216 Washington av.

—Wm W, janitor, r rear 211 N Nevada av.

Gepford Angie B, b 432 N Prospect.

—Anna E (wid John), r 105 S Weber.

—Jeremiah D, r 432 N Prospect. (Mrs Minerva J.)

—Ora J, boilermkr C M Ry, b 105 S Weber.

Gerbac John, lab, r 427 Main, Colo City. (Mrs Mary.)

Gerber Wm, carp, r 514 Ehrich, Colo City. (Mrs. Celia.)

Gerhart Ethel M, tchr Whittier School, rms 131 Monroe, Colo City.

Gerken Charles, moved to Leadville, Colo.

The El Paso Ice & Coal Co. ARTIFICIAL ICE COLORADO'S BEST COAL EL PASO DISTILLED WATER 29 N. Tejon St. Phones 46 & 91

The H. A. Gaebel Engraving Co.
MAKERS OF GOOD CUTS FOR PRINTING PURPOSES
412 1-2 SANTA FE AVE. PUEBLO, COLO. PHONE UNION 761

Burgess 112 North Tejon Street
FINE CONFECTIONERY
OUR OWN MAKE

Germain Edward L, ydman Monument Valley Coal Co, r 518 W Pike's Peak av. (Mrs Ida M.)

GERMAN ALLIANCE INS CO (of New York), State Realty Co, Agts, 125 E Pike's Peak av.

—Evangelical Immanuel Church, 332 N Wahsatch av.

GERMAN FIRE INS CO (of Pittsburg), A B Williams & Co Agts, 113½ N Tejon.

GERMANIA FIRE INS CO (of New York), Christopher & Sheafor Agts, 36 First Nat Bank Bldg.

GERMANIA FIRE INS CO (of New York), W W Williamson Agt, 40 First Nat Bank Bldg.

Gerneters Gust, millman, b 825 Washington, Colo City.

Gerould Elizabeth, student Colo Coll, rms McGregor Hall.

Gerry Wm J, r 507 S Tejon. (Mrs Nannie H.)

Gerteisen Mrs Nanny, rms 165 Waltham av, Manitou.

Gervais Elizabeth M, clk Couture's, b 1826 Washington, Colo City.

—Ernest T, clk C M Ry, b 1826 Washington, Colo City.

—Harry G, clk City Drug Store, b 1826 Washington, Colo City.

—Zotique J, foreman C M Ry, r 1826 Washington, Colo City. (Mrs Lizzie.)

Gesford Elsmere E, houseman Shields-Morley Gro Co, r 512 Lincoln av, Colo City.

—Mrs Nettie E, r 512 Lincoln av, Colo City.

Gething John W, moved to Cleveland, O.

Getts Blanche M, presser J S Hunter, b 335 W Costilla.

—Earl, lab, b 335 W Costilla.

—Eugene C, collr El Paso Lbr Co, r 335 W Costilla. (Mrs Bertha H.)

—Hattie, tel opr, b 335 W Costilla.

Geyer John S (Schumacher & Geyer), r 420 Cooper av. (Mrs Anna L.)

Giannini Mrs Mollie, moved to St. Louis, Mo.

Gibbon Frederick, r 408 Grant, Colo City. (Mrs Georgina.)

Gibbons Abraham, lab, b 323 W Bijou.

—Harry, lab, b 323 W Bijou.

Gibbs Alfred H, carp, r 211 E 2d, Ivywild. (Mrs Mary E.)

—Alice M, asst Isaac Burton, b 211 E 2d, Ivywild.

—Austin H, driver F C Hayman, b 1113 S Nevada av.

—George R, rms 9 W Boulder.

—Henry H, expman, r 1113 S Nevada av. (Mrs Charlotte E.)

—Nannie, student Colo Coll, rms Bemis Hall.

—Percy J, driver F C Hayman, b 1113 S Nevada av.

Gibson Arie C (wid Wm N), r 818 S Cascade av.

—Cora, tchr, Spaulding House.

—Curtis H, r 113 S 14th. (Mrs Ida M.)

—Ella (wid Wm), rms 121 W Rio Grande.

—Forrest D, fireman Hose and Truck Co No 2, r 421 S Sierra Madre. (Mrs Nellie M.)

—Mrs Georgina S, stenog Golden Cycle Mill, rms 322 N Foote av.

—Henry A, cond C S & I Ry, r 1430 N Walnut. (Mrs Anna.)

—Henry W, lab, r 1001 S Royer. (Mrs Sarah E.)

—James J, lab, r 917 S Royer. (Mrs Mina.)

—John, fireman A T & S F Ry, rms 305 S Weber.

—Roxie R (wid John), b 9 S 8th.

—Wm E, student Central Bus Coll, b 113 S 14th.

NATIONAL ASSOCIATION OF MERCANTILE AGENCIES — REPORTS RATING

The Giles Mercantile Agency Co. —Incorporated

Collections
Credit Ratings
Reports

301-304 Hagerman Bldg Phones 461 and 462

The Hyde Paper Co. 100-102 S. Victoria Ave., Pueblo, Colo.

The Paper for This Book Furnished by Us

FOR GOOD HEALTH DRINK WATERS THAT ARE PURE
MINERAL WATERS DELIVERED
"El Paso" Distilled Water Pure Spring Water for Domestic Use
Colorado Mineral Water Co.
J. R. BALLARD, PROPRIETOR
Headquarters, Robinson Drug Co.
TELEPHONES MAIN 4 AND 583

DUNLAP HATS
STETSON HATS
HAWES HATS

Robbins
ON THE CORNER

26 Midland Block
Norton Investment Co.
Bargains in Western Slope Fruit Lands

GIDDINGS BROS (Louis A and Ralph O Giddings, T C Kirkwood), Dry Goods, Carpets, Cloaks, Suits, Millinery, Ladies' and Men's Furnishings, 101-103 N Tejon, Tel Main 72. (See adv.)

Giebel Estella C, rms 19 W Espanola.
Giesing Alice, student Central Bus Coll, b 723 Lincoln av, Colo City.
—Henry (Giesing & Perbulia), r 723 Lincoln av, Colo City. (Mrs Mary.)
—Thomas J, appr Out West P & Co, b 723 Lincoln av, Colo City.
—& Perbulia (Henry Giesing, John Perbulia), saloon, 606 Colorado av, Colo City.
Gifford Charles H, cook, rms 22 E Huerfano.
Gigax Ralph, rms M W Sanitarium.

GIDDINGS BROS.
Dry Goods, Suits, Costumes, Millinery, Carpets, Rugs Ladies' and Men's Furnishings
101-103 North Tejon St. Telephone Main 72

GIDDINGS BUILDING, Kiowa n e cor Tejon.
—Edwin W, mining 118 E Kiowa, r 28 E Boulder. (Mrs Hester E.)
GIDDINGS LOUIS A (Giddings Bros), r 1404 N Nevada av, Tel Main 646. (Mrs Mary C.)
—Louis E, office, 118 E Kiowa, r 28 E Boulder.
—Percy W, electr Portland Mill, r 16 10th, Ivywild. (Mrs Elsie F.)
GIDDINGS RALPH O (Giddings Bros), r 1231 N Nevada av, Tel Main 615. (Mrs Anna L.)
Gideon Mrs Ida, r 705 N Spruce.
—John W, tmstr, r 229 N El Paso. (Mrs Rose I.)

Gila Copper Co, E P Shove sec, 509 Mining Exch Bldg.
Gilberg Frank, shoes, 25½ E Huerfano, r 809 S Tejon. (Mrs Rose.)
Gilbert Ernest M, elec eng, r 518 S Nevada av. (Mrs Alice G.)
—George B, phys Cragmor Sanatorium, r same.
—Ida E, tchr, b 1302 Washington av.
—John A, with J C St John P & H Co, r 718 W Pike's Peak av. (Mrs Charlotte B.)
GILBERT JOSEPH B (Gilbert & Van Eaton), r 330 Mesa rd, Tel Main 1492. (Mrs Eleanor.)
—Merle E, asst tkt agt C & S Ry, r 117 N Prospect. (Mrs Mabel L.)

The El Paso Ice & Coal Co.
ARTIFICIAL ICE
COLORADO'S BEST COAL
EL PASO DISTILLED WATER
29 N. Tejon St. Phones 46 & 91

THE WATERMAN PRESS Main 1154
112 EAST CUCHARRAS STREET
A. B. WATERMAN, Prop.
PRINTED THIS DIRECTORY

H. A. SCURR
Tel. Black 732 20 S. Tejon St.
Real Estate & Loans
Money to Loan on Chattels
NOTARY PUBLIC

Gilbert Ruth, tchr Colo Coll, rms Bemis Hall.
GILBERT & VAN EATON (J B Gilbert, J A Van Eaton), Real Estate, Insurance, Loans, Rentals, Exchanges a Specialty, 330 Mesa rd, Tel Main 1492. (See adv.)

Giles Katherine E, emp Elite Laundry, b 823 E Cucharras.
GILES MERCANTILE AGENCY Co, H C Chapman Pres, R D Sims V-Pres and Treas, W V Sims Sec, 301 to 304 Hagerman Bldg, Tel Main 461. (See adv.)

J. B. GILBERT J. A. VAN EATON
Phone 1574
GILBERT & VAN EATON
Real Estate, Insurance, Loans, Rentals
Exchanges a Specialty
We Solicit Your Patronage in the Above
Phone Main 1492 330 Mesa Road, Colorado Springs

Gilchrist Andrew, b Union Printers' Home.
GILDEA P F, Physician and Surgeon, 2 N Cascade av, Tel Main 74, Hours 10 a m to 1 p m, 2:30 to 4 p m, Sundays by Appointment, r 2220 N Cascade av, Tel Main 39. (Mrs Mary F.)
—Harold H, student, b 1121 N Tejon.
—Miriam R, student, b 1121 N Tejon.
—Mrs Mollie L, rms 618 E Boulder.
—M Clement, tchr Colo Coll, r 1121 N Tejon. (Mrs Josephine R.)
—Richard D, student, b 1121 N Tejon.
—Ruth L, student Cutler Academy, b 1121 N Tejon.
—Viola, laund Colo School for D and B.
Giles Ada E, b 1109 N Weber.
GILES COLORADO SPRINGS DIrectory, R L Polk Directory Co, Publishers 303-304 Hagerman Bldg, Tel Main 461.
—Effie, domestic, Colo School for D and B.

GILES SAMUEL J, Cashr Exchange Nat Bank, r 1109 N Weber, Tel Red 145.
Gilfillan Dora, tchr, b 318 E Caramillo.
—Irma E, b 318 E Caramillo.
—James H, r 318 E Caramillo.
Gill Albert S, clk C S & C C D Ry, rms 218 S Tejon.
—Bert N, plmbr F S Priess, r Main nr St Vrain Nob Hill. (Mrs Flora M.)
—Edward L, b Union Printers' Home.
—Frances A (wid Wm H), clk County Commrs, r 408 W Platte av.
—Henry C, lab, r 728 High. (Mrs Jane.)
—John T, stereo Gazette.
—Margaret, nurse 225 N Weber, rms same.
—Maude, b 424 N Weber.
—Theodore F, harness mkr Carrick H & C Co, r 1314 E Platte av. (Mrs Mary M.)
GILLASPY GEORGE J (Will Cather & Co), Propr City Drug Store, 15 E Huerfano, Tel Main 1716, r 412 N Walnut. (Mrs Emma F.)

FOR GOOD HEALTH DRINK WATERS THAT ARE PURE
MINERAL WATERS DELIVERED
The Mansions Hotel Effervesing Lithia and Iron Water for Pure Drinking Water and for Medicinal Use
Colorado Mineral Water Co.
Headquarters Robinson Drug Co.
Phones Main 4 and 583
J. R. Ballard, Prop.

WEBER CYCLE and SUPPLY COMPANY
6 E. Kiowa St. Phone Main 466
Hall's Safes and Vault Work
All Kinds of Tires
Rubber Stamps, Keys, Etc.

ALEX. MACKENZIE
Merchant Tailor
21 E. Bijou Street
Telephone Main 1193

The El Paso Ice & Coal Co.
ARTIFICIAL ICE
COLORADO'S BEST COAL
EL PASO DISTILLED WATER
29 N. Tejon St. Phones 46 & 91

Gillaspy Lee R, b 408 N Walnut.
—Robert A, clk G J Gillaspy, r 408 N Walnut. (Mrs Mary J.)
—R Gifford, clk Will Cather & Co, b 412 N Walnut.
Giller Henry R, moved to Hotchkiss, Colo.
Gilles, see also Gillis.
—John W, poultry breeder, 824 N Hancock av, r same. (Mrs Tessa E.)
Gillespie Adeline, smstrs, r 103 W Cheyenne rd.
—Ellen E, student, b 608 S Sahwatch.
—J Albert, hlpr C M Ry, r 515 Ehrich, Colo City. (Mrs Minnie F.)
—Marietta H (wid Frank E), r 2003 N Tejon.
—Matilda A (wid Henry), r 608 S Sahwatch.
—Raymond A, clk, b 226 S Tejon.
—Mrs Vena M, rms 226 S Tejon.
Gillett James, monuments, 524 E Costilla, r 520 same.
—Mrs Mary, rms 320 N Cascade av.
GILLETT OMER R, Physician and Surgeon, 7-8 First Nat Bank Bldg, Tel Main 531, Hours 9:30 to 11 a m, 2 to 3:30 p m, Sundays 10 to 11 a m, City Health Officer, City Hall, Tel Main 156, r 320 N Cascade av, Tel Main 567.
Gillette Demorest A, lineman Colo Tel Co, r 822 N Prospect. (Mrs Nellie M.)
—John D, r 521 Mesa rd. (Mrs Anna E.)
Gillfedder Anna, governess, 1210 Wood av.
Gillies James, rancher, r 2121 N Tejon. (Mrs Marguerite E.)
Gillihan Mark E, barber Wyatt & Raypole, r 210 E Cimarron. (Mrs Minnie.)
Gilliland LeRoy F B, mach, r 519 Jefferson, Colo City. (Mrs Blanche.)
Gillingham Charles L, r 353 E Las Vegas. (Mrs Delphine E.)
—Harvey, constable Court House, r 326 E Las Vegas. (Mrs Wilda B.)

GILLIS ANGUS, General Contractor and Builder, 128 Ruxton av, Manitou, r same, Tel Olive 901. (Mrs Bertha A.)
—Anna P, maid Antlers Hotel, b 324 N El Paso.
—Charles A, clk, b 324 N El Paso.
—Clement A, student, b 128 Ruxton av, Manitou.
—Eugene J, b 128 Ruxton av, Manitou.
—James J, died May 29, '09, age 48.
—Lena (wid James A), r 324 N El Paso.
—Leonora F, b 128 Ruxton av, Manitou.
—Wm A, baggage agt D & R G R R, r 1016 Cheyenne rd. (Mrs Levina.)
Gillogly Minnie F, nurse, 421 Plateau av, Colo City, r same.
—Onie M, emp C S Laundry, b 421 Plateau av, Colo City.
—Vernie E, student, b 421 Plateau av, Colo City.
—Wm M, lab, r 421 Plateau av, Colo City. (Mrs Minnie F.)
Gillpatrick Helen L, student, b 1129 Colorado av.
Gilman Bertha, clk W N Burgess, b 619 S Nevada av.
—Harriet E, tchr, b 1209 Park av.
—I Marietta, emp Mueth's, b 619 S Nevada av.
—Michael J, rancher, r 619 S Nevada av. (Mrs Susan A.)
—Orick, carp C M Ry, r 1209 Park av. (Mrs Eva E.)
Gilmore Albert G, gardener W K Jewett, r 1025 N Walnut. (Mrs Sarah C.)
GILMORE A H, All Kinds of Carpet and Rug Weaving From Your Own Goods, at Reasonable Rates, 429 S Sierra Madre, r same.
—Derwood S, pres Prompt Printery Co, r 1219 Colorado av. (Mrs Allie E.)

Good Health is Wealth and the essentials to good health are contained in good Pure Foods. You can buy this kind at
The HEMENWAY GROCERY CO.
115 South Tejon 1201 North Weber

Kaufman's
EVERYTHING FOR EVERYBODY
All That's Good in Men's Furnishings
Phone Main 467

GILMORE GEORGE B, Physician and Surgeon City Health Officer, Suite 33-35 Bank Bldg, Colo City, Tels West 86 and Home 83, Office Hours 9 to 11 a m, 2 to 4 and 7 to 8 p m, Sundays 9:30 to 11 a m, r 325 Jefferson, Colo City, Tels White 511 and Home 87. (Mrs Mary L.)
—George W, died Oct 12, '09, age 50.
—Howard D, eng C M Ry, b 15 S 18th.
—Hugh, student, b 831 N Cascade av.
—John F, real est, r 13 S Limite. Mrs Anna L.)
—J W, miner Danville Coal Mine, r Curtis P O.
—Norman L, trav agt, r 1231 Colorado av. (Mrs Jennie D.)
—Mrs Susan, r rear 513 E Kiowa.
—Wm M, miner, r Curtis P O. (Mrs Ella.)
Gilpin Francis, investments, 201 Mining Exch Bldg, r 2 1st Broadmoor. (Mrs Emma M.)
—Laura, b 2 1st, Broadmoor.
Ginder Henry H, mason, b 202 S 18th.
Ginger Bonnie R, artist Summer View & Adv Co, b 535 E Platte av.
—Lewis T, r 535 E Platte av.
—Margaret, furn rooms, 15 S Wahsatch av.
Ginn Wm H, grocer, 1 Manitou av, Colo City, r same. (Mrs Mary E.)
Gipson, see Gibson.
GIRARD FIRE INS CO (of Philadelphia), Sun Realty Co Agts, 23½ N Tejon.
Girbic John, millman U S R & R Co,
Girdlestone John, r rear 420 E St Vrain. (Mrs Katherine G.)
Girling George W, stock raiser, r 1219 N Weber. (Mrs Bessie.)
—John A, student, b 1219 N Weber.
Gish Samuel A, mason, r 714 E Cucharras. (Mrs Anna.)
Givens Mary (wid Isaac), r 2316 Rock Island av.
—Warren, porter Elks Home, rms 15 E Huerfano.

J. D. HILTBRAND
EDISON AND VICTOR
Talking Machines
125 1-2 N. Tejon Tel. Main 913

Glackin Elizabeth R, stenog Hefley-Arcularius Drug Co, b 2112 N Nevada av.
—James W, supt Evergreen Cemetery, r 2121 N Nevada av. (Mrs Bridget G.)
—Mamie E, b 2112 N Nevada av.
Gladden Solomon C, r 312 E 2d, Ivywild.
Gladding Francis B, bkpr C S Floral Co, rms 226½ N Tejon.
Glan Joseph, student Central Bus Coll, b 812 N Corona.
Glandon George E, b Union Printers' Home.
Glasco J Ernest, porter Tucker's Rest, rms 705 E Dale. (Mrs Lizzie B.)
Glaskin James B, motorcycle repr, 8 E Bijou, r 19 E Willamette av.
Glason Mrs Bessie, b 303 N 4th, Colo City.
Glass Louisa J (wid James H), b 132 S 16th.
Glasser John B, sec M & P P Ry, r Denver, Colo.
—Walter B, moved to Denver, Colo.
Glau Bella, student, b 812 N Corona.
—Nash, student, b 812 N Corona.
—Mrs Rose, r 812 N Corona.
Glaze Earl, appr Hemenway Carriage Co, b 418 S El Paso.
—Otho E, appr, b 418 S El Paso.
—Wm A, painter Hemenway Carriage Co, r 418 El Paso. (Mrs Georgie E.)
—Wm A, r 915 E San Rafael. (Mrs Sarah I.)
Gleason, see also Glezen.
—Bessie, b 226 Colorado av, Colo City.

FOR GOOD HEALTH DRINK WATERS THAT ARE PURE
MINERAL WATERS DELIVERED
MANITOU UTE CHIEF SODA WATER
DELIVERED FRESH FROM THE SPRING DAILY
Colorado Mineral Water Co.
Headquarters Robinson Drug Co.
Phones Main 4 and 583
J. R. Ballard, Prop.

3rd Floor Opera House Block
Colorado Springs Business College
Commercial Shorthand and Typewriting Courses

The BROWN LUMBER CO.
20 to 32 W. Vermijo Ave.
Telephone Main 102
Carries a Full Line of
BUILDERS' HARDWARE and BUILDING MATERIAL

IRRIGATED FRUIT LAND FOR SALE
PIKE'S PEAK REALTY CO.
5 1-2 N. Tejon St. Over Busy Corner
WE RENT HOUSES

Gleason Cornelius, lab, b 320 Jefferson, Colo City.
—Edward, lab, b 320 Jefferson, Colo City.
—Ethel B, student, rms McGregor Hall.
—James, lab, r 320 Jefferson, Colo City. (Mrs Kate.)
—Michael, lab, r 415 E Yampa. (Mrs Hannah.)
Gledhill Arthur M, opr Joslyn Typesetting Co, r 826 Lincoln av. (Mrs Mattie.)
—Carrie (wid Frederick S), r rear 834 Lincoln av.
Glen Eyrie, 3 miles n of West Colo City.
—Eyrie School, Glenn Eyrie rd, 2½ miles n of West Colo City.
Glendenning Wm, rms 110 N Tejon.
Glenn Archibald, expman, r 512 E Pike's Peak av.
—John, r 1421 Wood av. (Mrs Jeanie.)
—Joshua W, tailor, 414½ Colorado av, Colo City, r 925 Lincoln av, Colo City. (Mrs Caroline.)
—Mamie, b 925 Lincoln av, Colo City.
—Majorie, student, b 1421 Wood av.
Glennon Esther C, r 523 W San Rafael.
GLENS FALLS FIRE INS CO (of Glens Falls N Y), H A Scurr Agt, 20 S Tejon.
GLENS FALLS FIRE INS CO (of Glens Falls N Y), W W Williamson Agt, 40 First Nat Bank Bldg.
Glew Margaret, nurse, Bethel Hospital, rms 217 S Institute.
Glezen, see also Gleason.
—James L, eng Gazette, r 826 E Cucharras. (Mrs Luella M.)
Glezen Lee L, student High School, b 826 E Cucharras.
Glick Ralph W, rms 119 E Willamette av. (Mrs Hallie.)
Glimpse Joseph M, insp, r 120 N Chestnut. (Mrs Jessie E.)
GLOBE CLOTHING STORE, Alexander Reibscheid Propr, Men's and Women's Clothing and Furnishing, 23 S Tejon, Tel Main 365.
GLOBE EXPRESS CO, A C Harris Agt, 16 N Tejon, Tel Main 73.
Glockner Sanatarium & Training School for Nurses, Sister Rose Alexius, superior, 2200 N Tejon.
Glossop Alice C (wid Alfred), r 1128 Colorado av.
Glover Emma, moved to Santa Anna, Cal.
—J David, gen agt to Fountain Valley L & I Co, r 1623 S Tejon. (Mrs Rosa L.)
——Mrs Mary J, died Jan 15, '10, age 85.
Gluhm Matilda, b 210 E Uintah.
Glynn Andrew, gardener, r rear 18 Lake av, Broadmoor. (Mrs Mary C.)
Gnewach Charles A, died May 19, '09, age 35.
—Frances H (wid Charles A), r 2411 N Tejon.
Goad Charles, driver, b 25 W Moreno av.
—John L, driver Regan Grocery Co, b 1727 N Corona.
—Samuel (City Trans & Storage Co), r 25 W Moreno av. (Mrs Mary.)
Gochnauer Walter L, gardener, b 721 S Tejon. (Mrs Rosa N.)
—Wm A, moved to Los Angeles.
—Wm L, driver Globe Exp Co, r 721 S Tejon. (Mrs Ina M.)
Goddard Charles P, miner, r 318 W St Vrain. (Mrs Flora I.)
GODDARD DON C, Mgr Colo Springs Social Driving Club, 20½ N Tejon, Tel Main 857, rms 2 N Cascade av.
—Elizabeth Cass (wid Francis W), r 808 N Cascade av.
—Rose, waiter Alta Vista Hotel.

The El Paso Ice & Coal Co.
ARTIFICIAL ICE
COLORADO'S BEST COAL
EL PASO DISTILLED WATER
29 N. Tejon St. Phones 46 & 91

B. BENTON Carpenter and Contractor
ALL WORK GUARANTEED
116 Exchange Place Phone Red 233

E. G. PASTER Contractor and Builder
Shop 4 E. Kiowa St. Phone 801
Residence Phone 967

Godfrey Block, Colo City, 505 Colorado av.
—Hall, Colo City, see Red Men's Hall.
GODFREY ORRIN L, Asst Cashr El Paso Nat Bank, Treas Chamber of Commerce, r 17 Latonia Apts, Tel Main 2218. (Mrs Rose Mary S.)
—Robert T L, drugs, 505 Colorado av, Colo City, r 315 Lincoln av, Colo City. (Mrs Fannie M.)
Godwin Addie E (wid George W), b 1501½ Colorado av.
—Charlotte, tchr, rms 1501½ Colorado av.
—Marion, opr Colo Tel Co, b 1501½ Colorado av.
—Nordese D, painter, r 935 S Weber. (Mrs Sarah.)
Goede Albert, clk, b 20 S Corona.
—Frank J, shoemkr, 308½ E Pike's Peak av, r 307 S Weber.
—John V, shoemkr 131 E Kiowa, r 20 S Corona. (Mrs Mary E.)
—John V jr, painter J N Klein, b 20 S Corona.
—Peter J, shoe repr, 230 E Dale, r 1224 N El Paso. (Mrs Erata T.)
Goedy H, core mkr Hassel Iron Wks Co.
Goeglein Wm J, assayer Golden Cycle Mill, r 1521 Washington av. (Mrs Myrtle W.)
Goel Meta, rms 317 E San Rafael.
Goerke Curt P (Paul Goerke & Son), b 136 Grand av, Manitou.
—Paul (Paul Goerke & Son), r 136 Grand av, Manitou. (Mrs Ida.)
—Paul & Son (Paul and Curt P), curios, 209 Manitou av, Manitou.
GOETZ M K BREWING CO (St Joseph, Mo), Wagner-Stockbridge Merc & Drug Co Agts, Brewers of a Special Brand of Pale Lager Beer, 731 Colorado av, Colo City, Tel West 93.
Goff, see also Gough.
—Clarence R, solr E S Goff, b 339 E Las Vegas.
—Eli S, grocer, 339 E Las Vegas, rms M W Sanitarium. (Mrs Mary A.)

DEICHMANN & DOUGLAS
Buy Your TRUNKS of Us and Save the Jobber's Profit
Phone Main 1693 111 N. Tejon

GOFF JOHN H, Agt U S Express Co, 15 N Tejon, Tel Main 21, r 17 Boulder cres. (Mrs Mary F.)
—Ralph E, student, b 339 E Las Vegas.
Gogert Fred, milker Holland Dairy Co.
Goheen Albert, millman, rms 901 Lincoln av, Colo City.
—H V, millman U S R & R Co, r 901 Lincoln av, Colo City.
Golan John H, tailor A J Boland, rms 18 S Corona.
Gold Bond Cons Mines Co, F H Dunnington sec, 125 E Pike's Peak av.
—Burton B, b 1022 N Cedar. (Mrs Sadie B.)
—Christina, b 207 N Wahsatch av.
—Curve Placer Mining Co, C W Dolph sec, 305 Colo Bldg.
—Dollar Cons M Co, J R Young sec, 43 P O Bldg.
—Hill Bonanza Mining Co, F G Peck sec, 310 Mining Exch Bldg.
—King Mining Co, W L Kirkwood sec, 118 E Kiowa.
—Robert J, furn rooms, 207 N Wahsatch av. (Mrs Priscilla M.)
—& Globe Hill Cons M Co, E C Sharer sec, 315 Exch Nat Bank Bldg.
Goldacker George P, propr Goldacker's Barber Shop, r 416 E Huerfano. (Mrs Amelia S.)
GOLDACKER'S BARBER SHOP, G P Goldacker Propr, First Class in all Departments, Baths 25 cents 14½ E Huerfano.
Golden Abram L, student Colo Coll, rms Hagerman Hall.
—Cycle Mill, Golden Cycle Mining Co proprs, ½ mile s e of Colo City.

FOR GOOD HEALTH DRINK WATERS THAT ARE PURE
MINERAL WATERS DELIVERED
Colorado Mineral Water Co.
'Everything in Mineral Water'
Telephones Main 4 & 583
Headquarters, ROBINSON DRUG CO.
J. R. BALLARD, PROPRIETOR

SIGNS of EVERY DESCRIPTION
W. E. Hawk 22½ S. Tejon St. Phone Black 631

Phone 13 | For the Prompt Plumbers | Phone 13
BARNES-STEPHENS PLUMBING & HEATING COMPANY
206 NORTH TEJON

The El Paso Ice & Coal Co.
ARTIFICIAL ICE
COLORADO'S BEST COAL
EL PASO DISTILLED WATER
29 N. Tejon St. Phones 46 & 91

GREWELL COAL CO.
COAL COKE and WOOD
Office 110 N. Tejon St. Phone 1271 Yard Phone 2140

GOLDEN CYCLE MINING CO, Harvey McGarry Gen Mgr, 224 Hagerman Bldg, Tel Main 580.
—Eagle Mines Co, F H Dunnington sec, 125 E Pike's Peak av.
—Helen A, moved to Denver.
GOLDEN RULE GROCERY & Market, Frank Koke Propr, Staple and Fancy Groceries, Meats, Etc, 128-130 S Nevada av, Tel Main 904.
—Rule Mining and Milling Co, Jacob Schmidt pres, 610 Colorado av, Colo City.
—Terry Mining Co, O H Shoup sec, 120 N Tejon.
—T F, r 11 Cheyenne boul.
Goldfield Burnt Hill M Co, G R Buckman sec, 401 Mining Exch Bldg.
—Columbia G M Co, C V Twiner sec, 310 Mining Exch Bldg.
—Hummer G M Co, C D Weimer sec, 43 P O Bldg.
—Little Joker M Co, J P Carey sec, 401 Mining Exch Bldg.
—Lone Star M Co, E P Shove sec, 509 Mining Exch Bldg.
—Republic M & M Co, E S Johnson pres, 66 P O Bldg.
—Ruby Hill M Co, C D Weimer sec, 43 P O Bldg.
—Silver Pick M & M Co, E P Shove sec, 509 Mining Exch Bldg.
—Sunrise Gold Mining Co, Herbert Gardner sec, 315 Hagerman Bldg.
Goldie Louise (wid Richard), supt Y W C A, 327 N Weber.
—Martin, porter J C Campbell, r 502 S Corona.
Goldsmith Mary (wid Antonio), r 1230 Glen av.
—Mrs Sarah, grocer, 304 W Huerfano, r 302 same.
Goldsworthy Ernest J, clk Robinson Drug Co, r 1001 N Wahsatch av. (Mrs Emma J.)
Goley Martin S, rms 502 S Corona.
Golforb George, moved to Denver, Colo.
—Nathan, clothing, 530½ Colorado av, Colo City, r same. (Mrs Rosa.)
Golin Albert, notions, 423 Colorado av, Colo City, r 117 Lincoln av, Colo City. (Mrs Main.)
Gonnerman Adam, tmstr Rocky Mtn T & T Co, rms 409 E Vermijo av.
Gonzales Joseph, horseclipper, 27 S Cascade av, r 1405 N Wahsatch av. (Mrs Anna.)
—Stella L, student, b 913 Cedar.
Good Margaret E (wid Samuel), rms 302 Mesa rd.
—Mrs Mattie A, cook Ephraim Stotts, rms 14 E Willamette.
Goodale Mrs Priscilla S, asst treas Colo Coll, b Ticknor Hall.
Goodman Ada, nurse Glockner Sanitarium.
—Harold A, clk Kaufman & Co, b 310 E Monument.
—Janet, attendant Colo School for D & B.
—John A, asst mgr **SINTON-RUSTIC HOME DAIRY CO,** r 732 E Cimarron. (Mrs Althea.)
—John W, emp **SINTON-RUSTIC HOME DAIRY CO,** b 732 E Cimarron.
—Willis, student High School, b 732 E Cimarron.
Goodnight Edward D, chef, r 11 E Mill. (Mrs Nannie A.)
Goodrow Joseph, died Jan 11, '10, age 69.
Goodson Harry C, rms M W Sanitarium.
Goodspeed Frederick, huckster, r 120 S Corona. (Mrs Myrtle Lee.)
—John W, moved to Pueblo.

Crissey & Fowler Lumber Co.
Lumber and Building Materials © Planing Mill in Connection
117-123 W. Vermijo Avenue Telephone Main 101

Candies, Cakes, Ice Cream, Dainty Lunches
MUETH'S 26 N. Tejon Street
Where Quality is the First Consideration

Goodwin Addie, domestic, 106 E San Rafael.
—Charles E, miner, r 919 Lincoln av, Colo City. (Mrs Venice.)
—Etta, b 918 Lincoln av, Colo City.
—Ida, rms 816 N El Paso.
—John, pkr, rms 24½ E Huerfano.
—John J, tmstr, b 918 Lincoln av, Colo City.
—J Fannie (wid Emanuel), r 918 Lincoln av, Colo City.
—Nathan A, tmstr Brown Lbr Co, r 506 S Nevada av. (Mrs Flora A.)
Goosman, see also Guzman.
—Edward, emp Citizens L, H & P Co, r Papeton. (Mrs Elizabeth.)
Gordon Arthur B, driver, rms 106 S Wahsatch av.
—Charles A, janitor C S & I Ry, r 511 S Casacde av. (Mrs Eva.)
—Ethel, music tchr, 1615 N Weber, b same.
—George, emp Cragmor Sanatorium.
—Harry M, mach Colo Auto & Supply Co, r 21 E Boulder. (Mrs Edith B.)
—James, lab, r 416 Acequia. (Mrs Julia.)
—Jessie, tchr Colo City High School, rms 112 N 5th, Colo City.
—Leslie D, student.
—Mary T, domestic, 1505 N Tejon.
—Meyer M, bkpr M W Sanitarium.
—Robert, electr Majestic Theatre, r 114 N Corona. (Mrs Emma M.)
—Wm, peddler, r 702 S Sahwatch. (Mrs Elizabeth.)
—Wm W, moved to Herrington, Kas.
Gores Mary, dressmkr, 25 W Bijou, b same.
Gorman James, plmbr L M Trautman, r 324 W Vermijo av. (Mrs Retta.)
—John E, fireman C M Ry, rms National Hotel, Colo City.
—Louise F, emp Elite Laundry, b 734 E Cache la Poudre.
Gorsline Albert, moved to Denver.
—Fred, brkman C M Ry, rms National Hotel.
—Mary, student, b 428 N Nevada av.
Gortner Henry D, mining, r 1007 Washington av. (Mrs Mary C.)

W. I. LUCAS
SPORTING GOODS
AMMUNITION
119 N. Tejon Phone Main 900

GORTON FRED E (Gorton's), r 712 N Corona, Tel Main 2164. (Mrs B Louise.)
—Rev Philo, b 409 S Tejon. (Mrs Sarah.)
—Warren B, moved to San Diego, Cal.
GORTON'S (F E Gorton), Clothing, Men's Furnishings, Hats, Caps, Etc, 11[illegible] E Pike's Peak av, Tel Main 2181. (See p 262.)
Goshen Charles S, clk Curtis and Rapson Coal Mines, r 116 E Fountain. (Mrs Lizzie A.)
—Eleanor L, student, b 519 E Costilla.
—Samuel M, contr, 125 Mecanics' pl, r 519 E Costilla. (Mrs Sallie L.)
—Samuel S, collr Gazette, b 519 E Costilla.
—Wm, brklyr, b 519 E Costilla.
Goss Edward J, lab, b 107 W Moreno av.
—Ethel E, clk Giddings Bros, b 107 W Moreno av.
—James E, hlpr, r 724 S Sahwatch. (Mrs Opal V.)
—Leslie A, hlpr Mueth's, b 1715 N Weber.
—Wm A, bkpr L M Hunt Grain Co, r 1715 N Weber. (Mrs Eva B.)
Gossard Belle M (wid Willard), r 1507 Hayes.
—Ralph D, clk Lowell-Meservey Hdw Co, rms 629 E Boulder. (Mrs Leila.)
—Tracy C, driver Russell Gates Merc Co, r 1501 Hayes. (Mrs Cora M.)
—Wm E, tinner Lowell-Meservey Hdw Co, b 1507 Hayes.
Gossett Hattie J, b 1705 N Tejon.
—Parthena, domestic, 17 E Dale.
—Robert, hostler, rms 425 N Royer. (Mrs Parthena.)

FOR GOOD HEALTH DRINK WATERS THAT ARE PURE
MINERAL WATERS DELIVERED
PUEBLO MAGNETIC MINERAL WATER for Rheumatism, Bright's Disease and Kidney Trouble.
COLORADO MINERAL WATER CO., J. R. Ballard, Prop.
Telephones Main 4 and 583. Headquarters, Robinson Drug Co.

Lake George Ice 10 1-2 East Pike's Peak Avenue
Phone Main 520 THE CITIZENS' ICE COMPANY

W. W. Williamson Real Estate, Loans Insurance
Rooms 40-41 First National Bank Bldg. Phone 476

THE SUN REALTY CO. Real Estate Insurance Loans 23 1-2 N. TEJON ST. PHONE MAIN 209

Gotham Frank, lab, r 1211 Lincoln av, Colo City. (Mrs Mary B.)
Gottbrecht Mrs Francis, rms 116 S Corona.
Gottgetreo Henry, lab M W Sanitarium.

Gough Hotel, Thomas Gough propr, 22 S Nevada av.
—Thomas, propr Gough Hotel and pres and mgr Gough Catering Co, r 22 S Nevada av. (Mrs Clara H.)
Goucker Glenn W, appr, b 721 E Costilla.
—Joseph H, brklyr, r 721 E Costilla. (Mrs Maggie M.)
Gould Cena M, moved to Buffalo, N Y.
—Edward E (Gould Land & Inv Co), r 1011 E Cimarron. (Mrs Abbie M.)

See GORTON'S—
For High-Class Clothing, Hats and Furnishings. Tailors and Haberdashers.
Phone 2181
Gorton's
Correct Dress for Men.
113 E. Pike's Peak Ave.

Goudy, see also Gowdy.
—Helen L, bkpr Perkins Crockery Co, rms 329 N Nevada av.
—J, stenog Sanitary Dairy Co, rms 329 N Nevada av.
Gough, see also Goff.
GOUGH CATERING CO, Thomas Gough Pres and Mgr, 202 N Tejon cor Bijou, Tel Main 670.
—Ellen J, rms 110 N Tejon.

Gould George B, lawyer, 303 Exch Nat Bank Bldg, r 1302 Washington.
—Hilton, boilermkr C S & C C D Ry, r 713 S Sierra Madre. (Mrs Ida L.)
—Land & Inv Co (E E Gould), 12 Midland Blk.
—Mining Co, E M Purdy sec, 117 E Pike's Peak av.

The El Paso Ice & Coal Co. ARTIFICIAL ICE COLORADO'S BEST COAL EL PASO DISTILLED WATER 29 N. Tejon St. Phones 46 & 91

PATENTS COPYRIGHTS TRADE-MARKS
MASON, FENWICK & LAWRENCE
ATTORNEYS and SOLICITORS
316-318 Colorado Building Denver, Colo.
FREE BOOK MAILED ON REQUEST

Ask for Original "Manitou" Table Water & Ginger Champagne
The Manitou Mineral Springs Co. Absolutely Natural and Pure Beware of Substitutes

Gould Webster, meatctr W N Burgess, r 5 W Willamette av. (Mrs Clara P.)
Goulding Charles W, b Union Printers' Home.
Gourley Mrs Kate M, moved to Denver.
Gover Wm Laura A, dressmkr, 318 S Wahsatch av, r same.
—Wm P, clk W G Castle, r 318 S Wahsatch av. (Mrs Laura A.)
Gowans, see Gowens.
Gowdy, see also Goudy.
—Arthur L, rms 432 E Pike's Peak av.
—Frank H, rms 432 E Pike's Peak av.
—Helen J, b Main cor St Vrain, Nob Hill.
—James H, tkt agt Union Depot, r 110 N Wahsatch av. (Mrs Mary W.)
—Lee H, pres Gowdy-Simmons Ptg Co, r Main cor St Vrain, Nob Hill. (Mrs Anna L.)
GOWDY-SIMMONS PRINTING Co, L H Gowdy Pres, E B Simmons Sec, 21 N Tejon, Tel Main 87.
—Wm H, mining, rms 432 E Pike's Peak av. (Mrs Laura M.)
—Wm M, mining, rms 432 E Pike's Peak av.
—W Scott, moved to Los Angeles.
Gowens Elmer W, eng C S & C C D Ry, r 12 N Chestnut. (Mrs Alice M.)
Gowran Frank J, student, b 2228 Rock Island av.
—Helen A, student, b 2228 Rock Island av.
—Mary E (wid Robert P), r 2228 Rock Island av.
—Wm J, fireman Rock Island Lines, b 2228 Rock Island av.
Graber Mrs Anna, moved to Pueblo.
GRACE CHURCH (Episcopal) Rev Henry Rutgers Remsen Rector, Pike's Peak av s w cor Weber Tel Main 1147.
—Church Parish House, 219 E Pike's Peak av.

Phone 1360
Standard Electric Co.
5 E. BIJOU ST.
We Repair Motors, Elevators, Lights, Telephones, Bells and Anything Electrical or Mechanical

Grace Daniel J, foreman Golden Cycle Mill, r 1621 Hayes. (Mrs Jennie.)
—Dennis, car repr C M Ry, b 137 N 4th, Colo City.
—Gold M & M Co, G A C Duer sec, 3 P O Bldg.
—Rev Henry J, pastor Asbury Methodist Episcopal Church, r 16 S 13th. (Mrs Cornelia S.)
—Mrs Nora V, tailor Gano-Downs Co, rms 21 S Weber.
—Patrick, fireman Portland Mill, r 230 N Chestnut. (Mrs Rose M.)
—Raymond W, hlpr, b 1621 Hayes.
—Zinc Co, E P Shove pres, 509 Mining Exch Bldg.
Grade Julia, cook Nordrach Ranch.
Grady Patrick J, motorman C S & I Ry, r 213 Victoria av.
Graff, se Greff.
Grafton Mrs Anna V, clk County Assessor, r 1207 Custer av.
—Homer H, postmaster Manitou, r 118 Navajo av, Manitou. (Mrs Elizabeth J.)
—Lyman B, prin Garfield School, r 726 N Weber. (Mrs Loretta S.)
—Wm C, r 1207 Custer av. (Mrs Anna V.)
Graham Annie, maid, 306 E Bijou.
—Calvin W, electr Central Elec Co, r 303 Mesa rd. (Mrs Jewel.)
GRAHAM CHARLES G, Asst Cashr Exchange Nat Bank, r 1927 N Tejon, Tel Main 1627. (Mrs Maude E.)
—Carles R, trucker Union Frt Depot, b 317 E Fountain.
—Claude, messr Colo Title & Trust Co, b 10 McKinley pl.

GOOD HEALTH DRINK WATERS THAT ARE PURE
MINERAL WATERS DELIVERED
"El Paso" Distilled Water Pure Spring Water for Domestic Use
Colorado Mineral Water Co.
J. R. BALLARD, PROPRIETOR
Headquarters, Robinson Drug Co.
TELEPHONES MAIN 4 AND 583

Haigler Realty Co. "Our Hobby"---San Luis Valley Irrigated Lands
Offices 1-2-3-6-8 Barnes Building 113 1-2 E. Pike's Peak Avenue

Enterprise Furniture Co.
TENTS, AWNINGS AND WINDOW SHADES Phone Main 1264
129-131 E. HUERFANO STREET

The El Paso Ice & Coal Co.
ARTIFICIAL ICE
COLORADO'S BEST COAL
EL PASO DISTILLED WATER
29 N. Tejon St. Phones 46 & 91

Camp Outfits Rented
Take a Vacation and Spend it in the Mountains Hunting and Fishing
THE OUT WEST TENT & AWNING CO.
113 1-2 N. Tejon St. Phone 1261

Graham George, foreman, r 317 E Fountain. (Mrs Ora.)
—George C, student, b 930 N Weber.
—Homer D, engr Ashby Jewelry Co, r 831 E Costilla. (Mrs Genevieve L.)
—Ina L, b Harvey Eating House.
GRAHAM JAMES C, Dealer in Fresh Cows, Beef, Pork and Veal, Milch Cows Always on Hand, 1416 S Nevada av, r same, Tel Main 514. (Mrs Maria.) (See adv.)

J. C. GRAHAM
Dealer in Fresh Cows Beef, Pork and Veal
Milch Cows Always on Hand
1416 S. Nevada Ave. Phone 514

Graham Robert B, carp, r 127 N El Paso. (Mrs Mary L.)
—Roy A, student, b 1416 S Nevada av.
—Mrs Sarah J, r 517 E Bijou.
—Thomas J, fieman Alamo Hotel.
—Vance, rms 381 Manitou av, Manitou.
—Wilson H, student, rms 9 W Boulder.
Grain Charles A, emp The Emporium, r 10 W Cimarron. (Mrs Carrie.)
—John, student, b 10 W Cimarron.
—Nellie R, marker Star Laundry, b 10 W Cimarron.
Graley Wm F, clk Kaufman & Co, r 1321 Grant av. (Mrs Amy C.)
Granberry Mary C, r 839 E Boulder.
G A R Hall, 129 E Kiowa.

Graham James W, clk, r e s Cheyenne boul, 1 blk n of Stratton Park. (Mrs Elizabeth.)
—John, mach Newton Lbr & Mfg Co, r 908 S Sahwatch. (Mrs Agnes M.)
—Mrs Martha, rms 119 E Willamette av.
—Paul C, student Colo Coll, b 220 E Monument.

Grand Central Gold M Co, H F Avery sec, 11 First Nat Bank Bldg.
—Junction Elec, Gas & Mfg Co, T E Curtin pres, E A Sunderlin v-pres and gen mgr, S M L McSpadden, purch agt, 501 Mining Exch Bldg.
—Junction Town & Dev Co, J R McKinnie pres, 315 Exch Nat Bank Bldg.

G. S. Barnes & Son 111 E. Pike's Peak Avenue Phone Main 60
MECHANICS' TOOLS of Standard Makes

Central Business College
18-20 S. TEJON Telephone 1745 F. C. ONSTOTT, Principal.
STANDARD SYSTEMS THOROUGH COURSES COMPETENT INSTRUCTORS (See page 144)

Grand Junction and Grand River Valley Ry Co, T E Curtin pres, E A Sunderlin v-pres and gen mgr, 501 Mining Exch Bldg.
—Orchard Co, T P Barber pres, E B Simmons sec and treas, 73 First Nat Bank Bldg.
—Valley Live Stock Co, E C Sharer sec, 315 Exch Nat Bank Bldg.
GRAND VIEW GREENHOUSES, E R Ripley Propr, All Kinds of Pot Plants and Cut Flowers, Design Work a Specialty, 1145 Colorado av, Colo City, Tel West 55.
—View Hotel, Wm Paulson & Son Proprs, 139 Osage av, Manitou.
Granger George B, meatctr Hemenway Gro Co, b 126 E Cucharras.
Graning Walter C, messr Prompt Printery Co, b 317 S Wahsatch av.
Granite Gold Mining Co, C C Hamlin mgr, 301 Mining Exch Bldg.
—Hill M & M Co, Wm Lloyd sec, 117 E Pike's Peak av.
GRANNIS JOHN P, Dentist, 700 Exch Nat Bank Bldg, Tel Main 761, r 1726 N. Tejon. (Mrs Nellie B.)
Grant Daisy M (wid Fred W), r 111 Cheyenne rd.
—Duncan (Regan Grocery Co), r 1322 N El Paso. (Mrs Mary E.)
—Edward, plmbr, r 821 E Kiowa. (Mrs Elva E.)
—Esther E (wid Lorenzo D), b 325 E Caramillo.
—James M, brklyr, rms 19-a S Cascade av. (Mrs Jennie.)
—John, plmbr Barnes-Stephens P & H Co, r 711 N Spruce. (Mrs Florence.)
—Lester S, eng, rms 209 Arcadia. (Mrs Chloe T.)
—Oliver S, clk Dern Tea & Coffee Co, b 208 N Wahsatch av.
GRANT RICHARD S, Physician and Surgeon, 117 E Kiowa, Hours 10 to 12 a m, 4 to 5 p m, r 325 E Caramilla, Tel Main 2459. (Mrs Lelia McK.)
—Ruth, clk, b 111 Cheyenne rd.

A. B. Hutchinson J. L. Columbia
MANITOU LIVERY & TRANSFER CO.
Manitou, Colo.
Office, 227 Manitou Ave. Phone Manitou 9 Stable, 111 Manitou Ave. Phone Manitou 4

Grant S Josephine, nurse, 325 E Caramillo, b same.
—Mrs Tacy S, r 208 N Wahsatch av.
—Wm L, grocer and meats, 429 E Willamette av, r 641 N Royer. (Mrs Katherine A.)
Grapengieser Henry F, hlpr Alamo Hotel.
Grass Henry W, meat ctr Counts Bros, r 406 Cooper av. (Mrs Anna M.)
—Lawrence J, lab, r 920 S Cascade av. (Mrs Sarah A.)
—Michael F, r 719 W Pike's Peak av. (Mrs Anna R.)
Graves Alma E (wid John S), emp Wilbur Suit Co, r 831 N Spruce.
—Britton L, r 831 N Spruce. (Mrs Clyde.)
—Cecil H, student, b 1222 Lincoln av.
—C H (Moore & Graves), 11 S Tejon.
—Mrs Florence N, r 322 Farris ct.
—Fred C, grocer, 1010 Colorado av, r 1222 Lincoln av. (Mrs Amelia L.)
—Fred C jr, driver Keystone Grocery, rms 817 S Tejon. (Mrs Anna J.)
—Rev George R, evangelist, r 732 N Spruce. (Mrs Anna W.)
—Hattie B (wid Charles O), r 1124 N Cedar.
—Kate B (wid Wm J), r 526 S Nevada av.
—Lucy E, student, b 1222 Lincoln av.
—L Britton, rms 831 N Spruce. (Mrs Clyde.)
—Mary J, b 1222 Lincoln av.
—Robert T, bartndr Elks Home, r 826 S Wahsatch av. (Mrs Mary A.)
Gray, see also Grey.
—Albert W, civil eng, r 20 E Buena Ventura. (Mrs Bessie B.)

FOR GOOD HEALTH DRINK WATERS THAT ARE PURE
MINERAL WATERS DELIVERED
The Mansions Hotel Effervesing Lithia and Iron Water for Pure Drinking Water and for Medicinal Use
Colorado Mineral Water Co.
Headquarters Robinson Drug Co. Phones Main 4 and 583
J. R. Ballard, Prop.

GAZETTE
60 CENTS PER MONTH
Has Only 7-Day Newspaper in Central Colorado. Has the Only Sunday Issue in Colorado Springs

Property of
LIC LIBRARY
do Springs, Colo.

A remedy for every ill. We guarantee satisfaction or refund money without question.
The Robinson Drug Co. The Rexall Store
FREE DELIVERY TELEPHONE 4

The El Paso Ice & Coal Co. ARTIFICIAL ICE COLORADO'S BEST COAL EL PASO DISTILLED WATER 29 N. Tejon St. Phones 46 & 91

PIKE'S PEAK FLORAL CO
RETAIL FLORISTS
Cor. Wahsatch and Platte Avenues
Phone Main 28

Gray A Etheldreda H, student, rms Bemis Hall.
—Mrs Eliza, r 813 N Wahsatch av.
—Harry E, hlpr W F Schwickhardt b 1517 Washington av.
—John L, lab, b 813 Lincoln av, Colo City.
—Joseph H, tmstr, b rear 219 S Cascade av.
—Lawrence T, mining 318 Hagerman Bldg, r 715 N Cascade av. (Mrs Susie H B.)
—Mamie, student High School, b 9 Noni.
—Mrs Minnie, r 6 Lake Circle, Broadmoor.
—Natalie, student, b 715 N Cascade av.
—Wm, b 232 Lincoln av, Colo City.
—Wm L, real est, 26 P O Bldg, r 809 High. (Mrs Mary E.)
—Wm T, mgr The Cleanatorium, 403 S Tejon, r same.
Grayson Katharine, tchr Liller School, b 1408 N Weber.
—Nancy S (wid Benjamin), r 1408 N Weber.
GREAT EASTERN CASUALTY & Indemnity Co (of New York), Christopher & Sheafor Agts, 36 First Nat Bank Bldg.
Greater Gold Belt Mining Co, W C Frost sec, 6 N Nevada av.
Greaves, see Graves.
Green, see also Grein.
—Ada, rms 105 W Cheyenne rd.
—Alexander, expman, 206 Manitou av, Manitou, r 206 Pawnee av, Manitou. (Mrs Ida M.)
—Anabel (wid John P), rms 423 Franklin.
Green A Lincoln, miner Curtis Coal Mine, b 223 Crescent av.
—Charles L, moved to Florence, Colo.
—D Carl, collr 50 P O Bldg, r 1835 Colorado av. (Mrs Alice M.)
—Elmer E, driller, r 712 S Sahwatch. (Mrs Hester A.)
—Ernest A, chauffeur, r 736 W Huerfano. (Mrs Lizzie E.)
—Frank B, miner Curtis Coal Mine, rms 301 Beacon, Roswell. (Mrs Estill G.)
—Franklin, agt, rms 19 S Wahsatch av.
—Fred, nurse County Poor Farm.
—F M, tchr Colo Coll, rms Plaza Hotel.
—Garfield, driver Pike View Mine, r Pike View. (Mrs Alice.)
—George F, clk, r 16 W Mill.
—George W, carp U S R & R Co, r 822 Rosita av, Colo City. (Mrs Zenobia L.)
—Hattie B, b 709 Custer av.
—James, molder, b 112 Jefferson, Colo City.
—James, phys, 312 W Fountain, r same. (Mrs Elizabeth.)
—James G, clk Newton Lbr & Mfg Co, r 416 Franklin. (Mrs Edith G.)
—Jesse M, r 512 E Cache la Poudre. (Mrs Eady F.)
—John G, janitor Liller School, r same. (Mrs Mary A.)
—Mrs Maggie E, rms 209 N 8th, Colo City.
—Odell, moved to Los Angeles.
—Pansy, b 17 W 2d, Ivywild.
—Perley M, r 619 N Tejon. (Mrs Alice.)
—Peter, driver, 1924 N Nevada av.
—Rachael, maid, 1924 N Nevada av.
—Walter E, mach, b 525 E Caramillo.
—Wm, florist F F Crump, r 1219 Custer av.
—Wm A, student, b 206 Pawnee av, Manitou.
—Wm H, mach, 18 Post Office pl, r 525 E Caramillo.
—Wm H, r 1018 High. (Mrs Christine C.)
—Wm R, gardener, r 709 Custer av. (Mrs Laura E.)

Paul Auto Co. 17 S. Cascade Ave. Telephone 2214
Sells the Reo, Overland and Apperson Cars

Tompkins Roofing Co. Sarco Mineral Rubber Roofings. Never soft enough to run Never hard enough to crack
Frank Tompkins, Mgr. REAR GAZETTE BUILDING Telephones Main 614 and 1751

Green Wm W, clk W O Macy, rms 132 S Cascade av.
—Mrs W Callie, r Pike View.
—W N, emp Citizens L H & P Co, r 17 W Cucharras.
Greenberg David, tailor Maurice Greenberg, rms 425 N Nevada av.
—Harry, student, b 115 E Dale.
—Jacob, tailor Maurice Greenberg, b 115 E Dale.
—Maurice, tailor, 108 E Pike's Peak av, r 115 E Dale. (Mrs Fannie.)
Greene Elsie, student, rms McGregor Hall.
—Mrs Eunice F, r 805 S Cascade av.
GREENE F, Mgr Manitou Mineral Springs Co, Manitou av opp Navajo av, Manitou, Tel Manitou 12, r Alta Vista Hotel. (See right top lines.)
—Marion W, fireman, r 17 W Cucharras. (Mrs Mary E.)
—Mrs Mary E, boarding, 17 W Cucharras, r same.
Greener John, carp, r 1925 Cooper. (Mrs Alice.)
Greenfield John, r 211 Washington Colo City. (Mrs Sarah E.)
Greening Wm A, clk, r 2813 N Cascade av. (Mrs Ellen R.)
Greenlee Harry W, student, b 831 N Cascade av.
—James P, lab, r 16 W Mill. (Mrs Martha A.)
—James S, storekpr U S R & R Co, r 922 Monroe av, Colo City. (Mrs Jennie S.)
Greenley Willis J, cond C S & I Ry, r 14 E Las Animas. (Mrs Dee.)
Greenough Mrs Mary, b 320 Monroe, Colo City.
Greenslate Charles, lab M W Sanitarium.
—Herman, steward Antlers Hotel.
Greenwald John, bartndr Alvin Perrine, r 522 Washington, Colo City. (Mrs Frankie L.)
Greenwaldt Mildred Z, student, b 422 E Kiowa.
—S Jacob, meatctr J R Friedline, r 422 E Kiowa. (Mrs Clara.)
Greenway Sebastian, r 733 N Corona. (Mrs Jennie M.)
Greenwood Mrs Mary, r 1729 N Cascade av.
—Wm F, r 1729 N Cascade av. (Mrs Mary H.)
Greer, see also Grier.
—Edith, smstrs, rms 331 E Willamette av.
—Louie, rms 331 E Willamette av.
—Mrs Margaret M, domestic, 1815 Wood av.
—Ray, rms 331 E Willamette av.
Greff Elizabeth, b 2203 N Nevada av.
—Elizabeth (wid Joseph), r 2203 N Nevada av.
—Ella, cook, b 112 S 6th, Colo City.
Gregg Abel J, student, b 1223 N Tejon.
—A Lee, millman U S R & R Co, r 103 Manitou av, Colo City. (Mrs Elizabeth.)
GREGG HARRY R, City Weigher, 201 S Cascade av, r 1223 N Tejon, Tel Main 1562. (Mrs Laura J.)
—H Renick, student, b 1223 N Tejon.
—Rev James B, moved to Boston.
—M Catharine, b 1223 N Tejon.
Gregory Anna, student High School, b 127 N 13th.
—Benjamin H, moved to Pattensberg, Mo.
—Eva S, b 127 N 13th.
—Fanna M, b 127 N 13th.
—George G, clk W O Macy, rms 230 S Tejon.
—Grace V (wid Silas W), b 1712 N Nevada av.
—Harry H, lather, r 1816 Park av. (Mrs Christine V.)
—James, b 111 El Paso boul, Colo City.
—James R, r 111 El Paso boul, Colo City. (Mrs Emma J.)
—Jay T, carp Newton Lbr & Mfg Co, r 127 N 13th. (Mrs Mary I.)
—Vera M, b 111 El Paso boul, Colo City.
Greig Alexander, grocer and meats, 1502 Colorado av, r 16 S 15th. (Mrs Jane R.)

Colorado Mineral Water Co. 'Everything in Mineral Water' Telephones Main 4 & 583
FOR GOOD HEALTH DRINK WATERS THAT ARE PURE
MINERAL WATERS DELIVERED
Headquarters, Robinson Drug Co.
J. R. Ballard, Proprietor

Passenger & Freight Elevators
Otis Elevator Co. 1609-13 Glenarm St. Denver, Colorado

Chris Pedersen AGENT HILLYARD SECURITY WINDOW FASTENERS
Rear 20 E. Bijou Tel. Main 1639

The El Paso Ice & Coal Co. ARTIFICIAL ICE COLORADO'S BEST COAL EL PASO DISTILLED WATER
29 N. Tejon St. Phones 46 & 91

Grein, see also Green.
—John, cigarmkr Chas. Schiele Cigar Co, b 528 W Bijou. (Mrs Pauline.)
Greiner John W, hlpr W F & Co Exp, rms 106 S Wahsatch av. (Mrs Zella.)
GRENFELL RIVERSDALE N (William P Bonbright & Co), r London, Eng.
Gress Alexander F, caster Van Briggle Pottery Co, r 156 Manitou rd, Colo City.
—Earl H, student, b 156 Manitou av, Colo City.
—Iris, student, b 156 Manittou av, Colo City.
—John G, kilnwkr Van Briggle Pottery Co, r 156 Manittou av, Colo City. (Mrs R Jennie.)
—Joseph C, millman b 156 Manitou av, Colo City.
Grew Alfred B, lab, r 620 Baltic. (Mrs Creey.)
GREWELL COAL CO, D W Grewell Mgr, Coal, Wood and Coke, 110 N Tejon, Tel Main 1271. (See left top corner cards.)
GREWELL DANIEL W, Mgr Grewell Coal Co, r 326 W Huerfano.
—Edward B, tmstr, r 709 Franklin. (Mrs Blanche O.)
—Ernest L, tmstr Grewell Coal Co, b 326 W Huerfano.
—Isaac, tmstr Grewell Coal Co, r 326 W Huerfano. (Mrs Minerva J.)
—Mary P, b 326 W Huerfano.
Grey, see also Gray.
—Horse Gold Mining Co, A T Jones sec, 79 First Nat Bank Bldg.
—Wm H, porter Miltenberger & Wasson, r 535 E Moreno av. (Mrs Fannie.)
Grice John D, cond C M Ry, r 329 Jefferson, Colo City. (MrsFlorence M.)
Grider Fred F, painter S M Duncan, r 819 E Dale. (Mrs Losia A.)
Greir, see also Greer.
—John J, pres J J Grier Hotel Co, r Kansas City, Mo.
—J J Hotel Co, J J Grier, pres, proprs Grier's Hotel, North Park pl opp D & R G R R.
—Margaret, moved to Chicago.
—Viola, maid Plaza Hotel.
Grier's Hotel, J J Grier Hotel Co, proprs, North Park pl opp D & R G Depot.
Griffin Ambrose F, gardener, r 1106 Colorado av, Colo City. (Mrs Evelyn A.)
—Clarence H, student Colo City High School, b 127 Monroe, Colo City.
—Edgar D, dept mgr Mutual Prod Co, r 127 Monroe av, Colo City. (Mrs May D.)

GREWELL COAL CO. Office 110 N. Tejon St. Phone 1271 Yard Phone 2140
DEALERS IN
Coal, Coke and Wood
All Grades
Domestic Coal Steam Coal
Colorado Springs, Colo.

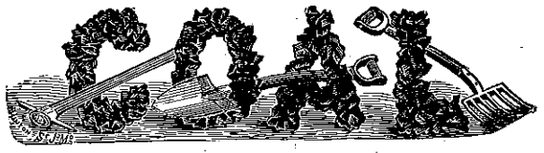

The H. A. Gaebel Engraving Co.
MAKERS OF GOOD CUTS FOR PRINTING PURPOSES
412 1-2 SANTA FE AVE. PUEBLO, COLO. PHONE UNION 761

Burgess Fancy Bakery Goods 112 North Tejon Street

Griffin Ellen H (wid Thomas), r 1417 Grant av.
—Glen, student, b 228 N 7th.
—Grace J, b 1322 Washington av.
—Homer V, r 212 S 13th. (Mrs Lydia A.)
—Jesse, lab Rock Island Lines.
—Joseph A, student, b 1106 Colorado av, Colo City.
—Lewis S J, slsmn Brown Com Co, r 802 E Costilla. (Mrs Florence.)
—Mark J, r 1510 N Cascade av. (Mrs Clara.)
Griffin Mary, b 212 S 13th.
—Mary E, tchr Colo School for D and B, b 918 E Boulder.
—Oman K, student Central Bus Coll, b 212 S 13th.
—Patrick, fireman Golden Cycle Mill, r 226 Main, Colo City. (Mrs Anna.)
GRIFFIN PERCY G, Motorcycles, Bicycles and Bicycle Supplies, Bicycle and Machine Work Guaranteed, Wheels to Rent, 9 S 5th, Colo City, r 1106 Colorado av, Colo City. (See adv.)
Griffin Willard H, moved to Denver.
—Wm, student, b 228 N Cascade av.
—Wm C, janitor, r 819 E Huerfano. (Mrs Frances.)
—& King (E D Griffin, S P King), grocers, 328 Colorado av, Colo City.
Griffith Alice A (wid Joseph C), r 220 E San Miguel.
—Mrs Alida, moved to Spring Valley, Minn.
GRIFFITH CHARLES M, Graduate Optician, 222½ S Tejon, r 1639 Colorado av. (Mrs Margaret J.)
—Esta M, moved to St Louis.
—George, messr J S Appel Suit & Cloak Co, b 222 E San Miguel.
—Herbert B, actor, b 1639 Colorado av.
—Jesse O, lab, r 2408 N Chestnut. (Mrs Daisy.)
—John H, curios, 140 Ruxton av, Manitou av, r 151 same. (Mrs Ida B.)
—Lamay, domestic Alta Vista Hotel.
—Mrs Mary, dressmkr, 102 S Weber, rms same.

PERCY G. GRIFFIN
Motor Cycles, Bicycles and Bicycle Supplies
Bicycles and Machine Work Guaranteed. Wheels to Rent at Reasonable Rates. Agent for Curtiss Motorcycles. 9 S. 5th St., Colorado City

GRIFFIN STATEN E, Physician and Surgeon, 204 De Graff Bldg, Tel Main 1720, Hours 10 to 12 a m, 2 to 4 p m, r same.
—Tena, maid, 15 E Cucharras.
—Thomas, lab, r 1417 Grant av. (Mrs Ellen H.)
—Thomas F, r 1520 N Tejon. (Mrs Winifred A.)
Griffith Nettie, domestic Union Printesr' Home.
—Richard, moved to Apache, Colo.
—Robert J, tmstr, r 213 Center. (Mrs Clara V.)
—Thomas A, r 331 Grant, Colo City. (Mrs Daisy.)
Griffiths Bessie, student High School, b 509 S Cascade av.

PAPER *That's All,* but All Kinds
The Hyde Paper Co.
100-102 S. Victoria Ave. Pueblo, Colo.

"El Paso" Distilled Water Pure Spring Water for Domestic Use
Colorado Mineral Water Co.
Headquarters, Robinson Drug Co.
TELEPHONES MAIN 4 AND 583
J. R. BALLARD, PROPRIETOR
THE GOOD HEALTH DRINK. WATERS THAT ARE PURE
MINERAL WATERS DELIVERED

The Best Line of BOYS' CLOTHING
VISIT OUR BOYS' STORE
Robbins ON THE CORNER

The El Paso Ice & Coal Co.
ARTIFICIAL ICE
COLORADO'S BEST COAL
EL PASO DISTILLED WATER
29 N. Tejon St. Phones 46 & 91

26 Midland Block
Norton Investment Co.
Care of Non-Resident Property

Griffiths Hiram D, miner Pike View Mine, r 115 Main, Roswell. (Mrs Ruth S.)
—John D, r 1826 Colorado av. (Mrs Elizabeth.)
—Morvid, student Central Bus Coll, b 1826 Colorado av.
—Richard, miner Austin Bluffs Coal Min, r 509 S Cascade av. (Mrs Annie.)
Griggs Albert C, painter A C Harwood, r 224 E Fountain. (Mrs Kate.)
—Mary J, moved to Denver.
—Sarah L, nurse M W Sanitarium.
Grill Cobden, masseu r,rms 226 E Monument.
Grimes Abram, shoemkr P H Siegel, rms 320 S Tejon. (Mrs Elizabeth.)
—Cyrus B, clk City Water Dept, r 126 N 7th. (Mrs Amelia.)
—Lizzie, b 305 W Costilla.
—Mrs Melvina L, rms Y W C A.
—Oliver P, r 622 N Nevada av. (Mrs Minnie B.)
—Raymond, clk Robinson Drug Co, rms 311½ N Tejon.
—Wm M, b 622 N Nevada av.
GRIMMELL GEORGE H, Physician and Surgeon, Office Hours 9 to 11 a m, 1 to 3 pm and Sundays by Appointment, 1319 N Nevada av, r same, Tel Main 636. (Mrs Emma.)
Grimmitt Luit, lab, b 316 Jefferson, Colo City.
Grimoldby Mrs Emma, r 928 N Wahsatch av.
Grimshaw Alfred, mining, rms 1334 N El Paso. (Mrs Jessie D.)
GRIMWOOD ALFRED E (Whitney & Grimwood), r 1928 N Tejon, Tel Main 1375. (Mrs Nelle E.)
Grinblum Rev Matthew M, r 509 W Huerfano. (Mrs Sarah.)
Grindle Merle J, musician, b 1006 E Boulder.
—Ross M, tchr High School, r 1006 E Boulder. (Mrs Milderd L.)
Grinols Amos, died May 9, '09, age 83.
Grisson J Stewart, rms 105 W Cheyenne rd.
Griswold Beryl, student Cutler Academy, b 915 N Weber.
—Clyde T, tchr Colo Coll, r 1203 N Tejon. (Mrs Grace H.)
—Edgar E, r 316 E Huerfano.
—Frank E, r 915 N Weber. (Mrs Belle F.)
—Hary A, driver Brown Com Co, r 218 E Dale. (Mrs Allie V.)
—Mrs Katherina, rms 316 E Huerfano.
—Lavinia R (wid Charles), r 1335 N Royer.
—Leon V, stenog C M Ry, r 10 N 18th. (Mrs Anna M.)
—Lester E, student, b 915 N Weber.
—Wm E, eng, r 119 W Del Norte. (Mrs Evelena E.)
Grobecker Earl A, barber C C Cullett, r 936 Colorado av, Colo City. (Mrs Bertha.)
GROCERS & BUTCHERS ASSN, Hancock-Love Merc Agency Mgrs Credit Dept, 707 Exch Nat Bank Bldg, Tel Main 1194.
Groff Martha A, cook, 1929 Wood av.
Groom David W, painter, rms 117½ S Tejon.
—James E, driver W N Burgess, rms Y M C A.
—Mrs Jewell M, b 721 Lincoln av, Colo City.
Gross Charles, driver, b 1019 S Nevada av.
—Elnora, rms 519 Gillette.
—Henry, r 114 S Conejos. (Mrs Sarah.)
—John, carp C M Ry, b 310 Thornton av, Colo City.
—Linnie M, student, b 1011 S Nevada av.
—Mary E (wid David), r 1011 S Nevada av.
—Philip, solr Isador Polant, r 407 S Cascade av. (Mrs Gertrude S.)
—Wm A, moved to Ludington, Mich.

"Quality Printing" Is the ONLY KIND of Printing we do, and always will do
THE WATERMAN PRESS, 112 EAST CUCHARRAS ST. PHONE MAIN 1154

H. A. SCURR REAL ESTATE
Phone Black 732 20 S. Tejon St. LOANS and INSURANCE

Gross Wm H, porter, r 410 S Conejos. (Mrs Polly.)
Grosse Bassano, waiter Antlers Hotel, rms 212 S Cascade av.
Grosskreutz Elise B (wid Wm), r 1815 Colorado av.
Grossman Jacob W, rms M W Sanitarium.
Groth Amanda, domestic Union Printers' Home.
Grove James E, painter, r 510 W San Rafael. (Mrs Ella J.)
—Wm R, tmstr Wandell & Lowe T & S Co, r 514 S Sierra Madre.
GROVER BURTON B, Physician and Surgeon, 208-209 Colo Bldg, Tel Main 1391, Office Hours 9 to 11 a m, 1:30 to 3 p m, r 1618 N Nevada av. (Mrs Allegra.)
—John A, cptlyr Hibbard & Co, r 727 S Tejon.
—Leigh C, lab Portland Mill, b 218 N Prospect.
—Mrs Nellie M, r 218 N Prospect.
GROVES BROS (S C, Harry and Theodore), Coal and Wood, Full Weight and Measure, Office and Yards 439 Manitou av, Manitou, Tel Olive 682.
—B Marie, student, b 439 Manitou av,
—Elmer, moved to Guthrie, Okla.
—Harry (Groves Bros), b 439 Manitou av, Manitou.
—James R, supt machy, C M Ry, r 102 E St Vrain.
—James T, student, rms Hagerman Hall.
—Mrs Louise, r 439 Manitou av, Manitou.
—Marcella, student, b 439 Manitou av, Manitou.
—Radcliff W (Endicott & Groves), r 209 N 8th, Colo City. (Mrs Nora B.)
—Rebecca, b 102 E St Vrain.
—Spencer C (Groves Bros), b 439 Manitou av, Manitou.
—Theodore (Groves Bros), b 439 Manitou av, Manitou.
—Virgil P, mining, b 102 E St Vrain.
Gr y Albert E, moved to Portland, Ore.
G wer Charles, barnman, b 319 N Weber.
Grubb Arthur C, b 316 Washington, Colo City.
—Elmer E, millman, b 316 Washington, Colo City.
—Emerson E, painter, r 811 Colorado av, Colo City. (Mrs Kate.)
—John T, r 316 Washington, Colo City. (Mrs Clara R.)
—Pearl H, clk Kaufman & Co, b 19 W St Elmo, Ivywild.
—Wm, mach, b 811 Colorado av, Colo City.
Grubbs Horace E, cond C S & I Ry, rms 511 S Tejon.
—Minnie A, clk, rms 406½ S Tejon.
Gruele John J, bkpr Swift & Co, r 521 E Kiowa. (Mrs Anna M.)
Grunwald Otto, clk Joyce Hotel.
GUANAJUATO POWER & ELEC-tric Co The, Henry Hine Pres, Leonard E Curtis V-Pres and Treas, Curtis & Hine Gen Mgrs, Suite 34 Giddings Bldg, Tel Main 850.
GUANAJUATO REDUCTION & Mines Co, C L Kurtz Pres, Leonard E Curtis and Henry Hine, V-Pres, Suite 34 Giddings Bldg, Tel Main 850.
GUARANTEE PLUMBING & Heating Co (J J Blohm, F W Coakley, Mack Neer), Plumbing, Steam and Hot Water Heating, 508 W Huerfano, Tel Main 987.
GUARANTY PAVING CO (Wm G Budd, Andrew Johnson, P A Hultgren), Contractors for Cement Work and Concrete Constructions of All Descriptions, 1513 Colorado av, Tel Chestnut 85.
Guard Warren T, clk, r 1013 E Costilla. (Mrs Belle P.)
Gudgell Wm Henry, watchman Court House, r 215 W Cimarron. (Mrs Lulu M.)
Gue Edith S, clk C S Dry Goods Co, b 15 S Wahsatch av.
—Mrs Nancy, rms 15 S Wahsatch av.
Guether Orlando H, salesman, rms 22 Everhart Blk.
Guffey Festus B, clk Puffer-Tucker Merc Co, r 507 S Hancock av. (Mrs Ida E.)

FOR GOOD HEALTH DRINK WATERS THAT ARE PURE
MINERAL WATERS DELIVERED
The Mansions Hotel Effervesing Lithia and Iron Water for Pure Drinking Water and for Medicinal Use
Colorado Mineral Water Co.
Headquarters Robinson Drug Co. Phones Main 4 and 583
J. R. Ballard, Prop.

WEBER CYCLE and SUPPLY COMPANY
Bicycles, Supplies and Repairs
Mfrs. Weber's Portable Turn Tables
6 E. Kiowa St. Phone M. 466

ALEX. MACKENZIE
Merchant Tailor
21 E. Bijou Street
Telephone Main 1193

The El Paso Ice & Coal Co.
ARTIFICIAL ICE
COLORADO'S BEST COAL
EL PASO DISTILLED WATER
29 N. Tejon St. Phones 46 & 91

Guin Wm, lab U S R & R Co, r 719 Monroe, Colo City. (Mrs Marie.)
Guinn, see also Gwynn.
—Geneva A (wid Charles L), b 1026 S Tejon.
—Mrs Jennie N, r 641 E Dale.
—Mary M, music tchr, 231 N Institute, b same.
—Melvin J, r 847 E Kiowa.
—Robert H, r 231 N Institute. (Mrs Sarah D.)
Guion George M, r 1918 N Tejon. (Mrs Adelaide C.)
—LeRoy P, architect, r 1819 N Cascade av. (Mrs Ellen L.)
Guire Mrs Elizabeth, b 410 S 10th.
—Josiah M, carp, r 228 W Platte av. (Mrs Julia A.)
—Wm E, moved to Victor, Colo.
Guldstin Edward, eng, rms 431 S Weber.
Gulley Mrs Mattie J, b 615 W Platte av.
Gullion Omar R, phys, 204 Colo Bldg, b 806 Colorado av.
—Wilber T, phys, 204 Colo Bldg, r 806 Colorado av. (Mrs Stella.)
Gump Roy, lieut U S A, rms 118 E Platte av.
Gunckel Edward G, carp, r 618 S Sahwatch. (Mrs Mary L.)
—Ellis W, cond C S & I Ry, r 618 S Sahwatch.
—Mildred, student High School, b 618 S Sahwatch.
Gunderson Eugene, jeweler Johnson Jewelry Co, rms Y M C A.
Gundle Merle J, student, b 1006 E Boulder.
Gunn Mrs Annie, smstrs Gustave Stainsky, r 211 S Wahsatch av.
—Charles B, cond, r 1002 N Corona.
GUNN CHARLES H, Adv Mgr Telegraph, b 1002 N Corona.
—Mrs Mary, cook W D Nye, rms 120 S Cascade av.
Gunnell Elizabeth M (wid Allen T), r 1126 N Tejon.
—Gustave, lab U S R & R Co, r 816 Colorado av, Colo City.
Gunning Henry S, messr W F & Co Exp, rms 1116 N Weber.
—Nellie (wid John J), r 1118 N Pine.
Gunnison Harriet, music tchr, 313 N Nevada av, b same.
Gunport Relba, domestic, 1715 N Nevada av.
Gunsolus Jetta, b 135 Pawnee av, Manitou.
—Mrs Mary E, r 135 Pawnee av, Manitou.
Gunter Wm S, janitor Latonia Apts, r 14 same. (Mrs Matilda A.)
Gunther, see Genther.
Gunzel Martin, ydman Acacia Hotel.
Guretzky John, contr, 8 Colorado av, Colo City, r same.
—Otto, moved to Cardiff, Colo.
Gurich Nicholas, miner Rapson Coal Mine.
Gurley Jennie, cook, 215 N Nevada av.
Gustafson Mrs Anna L, r 416 N Corona.
—Carl O, rms 614 E St Vrain.
—Carl W, peddler, rms 36 Boulder cres.
—Esther M L, b 416 N Corona.
—John W, stonectr, r 519 E Platte av. (Mrs Alice.)
—Lola P, opr Colo Tel Co, b 519 E Platte av.
—Pearl, tel opr, b 516 E Platte av.
—Ruby, clk Hext Music Co, b 519 E Platte av.
Gustat Joseph, moved to Denver.
Gustavson Carl L, painter, r 213 N Cedar. (Mrs Esther.)
—Ernest V, painter, b 708 N Pine.
—Joseph, shoemkr, 708 N Pine, r same.
Gustelius Anna E (wid Eric), b 1322 N Weber.
—Blanche A, student, b 1322 N Weber.
—Charles E, student, b 1322 N Weber.
—Charles T, r 1322 N Weber. (Mrs Mary.)
—Clarence L, student, b 1322 N Weber.
Gustin Bruce A, editor, rms Y M C A.
—Marion, moved to St Paul, Ind.
Guth Mrs Emma F, furn rooms, 12½ S Tejon.
Guthrie Carl R, candy mkr Mueth's, b 425 S Hancock av.
—Mrs Josie, r 425 S Hancock av.
GUTMANN FERDINAND L, Prescription Druggist, 134 N Tejon, Tel Main 311, r 222 N Weber, Tel Red 71. (Mrs Thusnelda F.)

TURN BACK AGAIN! They are calling your attention to The Busy Grocery conducted by
The HEMENWAY GROCERY CO.
115 South Tejon 1201 North Weber

Kaufman's
EVERYTHING FOR EVERYBODY
¶Always a Complete Stock of TOYS
Phone Main 467

Gutzmann Otto, rms M W Sanitarium.
Guy Charles T, b Union Printers' Home.
—Ellsworth L, student, rms Hagerman Hall.
Guyer Charles A, b Union Printers' Home.
—Eugene M, driver Boughner & Helsel, r 140 Capitol Hill av, Manitou. (Mrs Lata E.)
—John P, r 112 N 5th, Colo City. (Mrs Alice.)
—Joseph, miner Patterson Coal Mine, r Papeton.
Guzman, see also Goosman.
—Wm A, carp, r 308 Beacon, Roswell. (Mrs Z Estelline.)
—Wm P, carp, b 224 E Jackson. (Mrs Beulah A.)
Gwillim Arthur, clk Frank Koke, r 710 High. (Mrs Ann M.)
—Edith F, cashr F W Woolwortth & Co, b 710 High.
—Edward C, student, b 737 E Huerfano.
—Gertrude F, bkpr, b 710 High.
—Gladys, tchr 20th Century Bus Coll, b 737 E Huerfano.
—Grace, student, b 710 High.
—Gwendolyn A, asst J A Patterson, b 737 E Huerfano.
GWILLIM RICHARD (Gwillim & Jackson), r 737 E Huerfano, Tel Red 42. (Mrs Janet C.)
—Sarah, nurse, 112 E Fontanero.
—Sarah, tchr, b 710 High.
GWILLIM & JACKSON (R J Gwillim, O P Jackson), Land and Live Stock Brokers, Oil and Coal Lands, Real Estate, Loans, Etc, 24 P O Bldg, Tel Main 947. (See adv.)

J. D. HILTBRAND
FIRST-CLASS
Piano Tuning
125 1-2 N. Tejon Tel. Main 913

Gwinn, see also Guinn.
—Katherine, rms 25 S Corona.
—Wm millman U S R & R Co.
Gwynn Estelle, clk F W Woolworth & Co, b 114 N Corona.
Gwynne E Melvin, r 318 E Pike's Peak av. (Mrs Grace V.)
—Mrs Grace V, clairvoyant, 318 E Pike's Peak av, r same.

H

Haaga Edward F, barber J C Campbell, r 409 S Cascade av. (Mrs Myrtle E.)
Haak August E, clk, r 4 St Elmo av. (Mrs Louise A.)
Haake Clara, b 304 S Tejon.
Haas, see also Hass and Hess.
—Mrs Agnes G, r 23 E Las Animas.
—Aleta, student, b 23 E Las Animas.
—Charles N, bkpr N W Haas P & H Co, b 452 W Yampa.
—ClarenceT, steam ftr N W Haas P & H Co, b 452 W Yampa.
—Gladys M, student, b 452 W Yampa.
—Norbert C, student, b 452 W Yampa.
—Norbert W (N W Haas P & H Co), r 452 W Yampa. (Mrs Fannie.)

FOR GOOD HEALTH DRINK WATERS THAT ARE PURE
MINERAL WATERS DELIVERED
PUEBLO MAGNETIC MINERAL WATER for Rheumatism, Bright's Disease and Kidney Trouble.
COLORADO MINERAL WATER CO., J. R. Ballard, Prop.
Telephones Main 4 and 583.
Headquarters, Robinson Drug Co.

R. J. GWILLIM O. P. JACKSON
GWILLIM & JACKSON
Land and Live Stock Brokers
Oil and Coal Lands
Farms and Stock Ranches and Exchange
City Realty for Sale
Loans
Room 24 (3d floor)
Post Office Building

3d Floor Opera House Block
Colorado Springs Business College
Phone Main 1160
Edward Wilder Propr.

The BROWN LUMBER CO.
20 to 32 W. Vermijo Ave. Telephone Main 102
LUMBER, HARDWARE MILL WORK, BANK FIXTURES, GLASS, &c.

The El Paso Ice & Coal Co.
ARTIFICIAL ICE
COLORADO'S BEST COAL
EL PASO DISTILLED WATER
29 N. Tejon St. Phones 46 & 91

BEAUTIFUL HOMES FOR SALE OR RENT
PIKE'S PEAK REALTY CO.
5 1-2 N. Tejon St. Over Busy Corner

HAAS N W PLUMBING & HEATing Co (N W Haas, T J McCarthy, T W Crandall), 320 N Tejon, Tel Main 1262.
—Otto, moved to Emporia, Kans..
HAASE CHARLES J, Pres and Treas H & H Printing Co, r 1229 Custer av, Tel Black 153. (Mrs Willow G.)
H & H PRINTING CO. C J Haase Pres and Treas, C A Howland Sec and Gen Mgr, Pubs and Proprs Labor News, 123 E Kiowa, Tel Main 782. (See adv.)
Haase Clara M, domestic, 1204 E Yampa.
—Dora, b 501 Beacon, Roswell.
—Frank E, b 501 Beacon, Roswell.
—Herman, r 501 Beacon, Roswell. (Mrs Mary.)
—T Frank, barber T J Hyatt, r 432 E St Vrain. (Mrs Bessie B.)
—Wm, fireman, rms 406½ S Tejon.
Hacker Frank, waiter N Y Rest, rms 222½ E Pike's Peak av.
Hackett, see Hockett.
Haden, see also Hayden and Hyden.
—Mrs Carrie E, r 615 E St Varin.
—W Porter, died July 1, '09, age 34.
Hadenskog Florence B, b 711 N Weber.
Hadfield, see also Hatfield.
—Thomas, b Union Printers' Home.
Hadley Edna M, student, b 131 Monroe, Colo City.
—Frederick M, rms 724 E Kiowa.
—Jennie M, music tchr, 131 Monroe, Colo City, b same.
—T Grace, tchr, b 131 Monroe, Colo City.
—Weymouth, druggist, r 131 Monroe, Colo City. (Mrs Laura A.)
Hady George, millman, b 716 S 5th, Colo City.
Haeberle Lena, b 215 E Vermijo av.
Haeger Daniel, clnr Golden Cycle Mill, r 913 S 5th, Colo City. (Mrs Louisa.)
Haen Newton R, b 2003 N Tejon.
Haenchen Emil, b Union Printers' Home.
Haeslet, see Heaslet.
Hagadorn Harry C, rms 311½ N Tejon. (Mrs Hattie.)
Hagarty George G, moved to Denver.
Hagedorn Phillip C, motorman C S & I Ry, r 809 S Cascade av. (Mrs Mary K.)
Hagemeyer Carl H, clk F F Crump, r 227 N Walnut. (Mrs Gertrude.)
—Charles H, florist Pike's Peak Floral Co, r 206 Berkeley, Roswell. (Mrs Elizabeth.)
—Elmer W, painter, r 510 E Uintah. (Mrs Etha M.)
—Fred, moved to Paola, Kans.
—John W, florist Pike's Peak Floral Co, r 820 E San Rafael. (Mrs Ethel A.)
Hagen, see also Hogan.
—Albert, student, b 627 W Huerfano.
—Charles, student, b 627 W Huerfano.
—Fuel & Feed Co (Josephine Hagen), Wm Hagen mgr, 603 W Huerfano.
—Mrs Josephine (Hagen Fuel & Feed Co, r 627 W Huerfano.
—Mary (wid John P), b 110 N Chestnut.
—Wm, mgr Hagen Fuel & Feed Co, r 627 W Huerfano. (Mrs Josephine.)
Hager Edward, rms 112 E Cucharas.
HAGER WILFRID M, V-Pres El Paso County Abstract & T G Co, r 1308 N Cascade av, Tel Main 1333. (Mrs Clarice B.)
Hagerman Building, Kiowa se cor Tejon.
—Hall, 16 W Cache la Poudre.
HAGERMAN PERCY, Mining Operator, 227-228 Hagerman Bldg, Tel Main 166, r 526 Mesa rd, Tel Main 463. (Mrs Elinor L.)
Hagerty, see also Heagerty and Hegerty.
—C Wm, printer Prompt Printery, r 532 N Limite. (Mrs Hattie.)

B. BENTON Cabinet & Job Work
MY PRICES ARE THE LOWEST 116 Exchange Place Phone Red 233

E. G. PASTER Contractor and Builder
Shop 4 E. Kiowa St. Phone 801
Residence Phone 967

Hagerty Elmer S, pressman Prompt Printery Co, b 915 W Pike's Peak av.
—Elvira K, b 915 W Pike's Peak av.
—Irene L, clk, b 915 W Pike's Peak av.
—Robert S, mach C M Ry, r 915 W Pike's Peak av. (Mrs Marie.)
Haggerty James H, mach C M Ry, r 123 Washington, Col City. (Mrs Janette P.)
Haglett Wm, emp Citizens L H & P Co, r 108 W Rio Grande.
Haglin Charles, molder Hassell Iron Wks Co.
—Swan, molder Hassell Iron Wks Co.
Haglund Victor E, janitor Exch Nat Bank Bldg, r 1602 N El Paso. (Mrs Margaret.)
HAGUS REV CHARLES H, Asst Rector St Mary's Catholic Church, r 22 W Kiowa, Tel Main 1238.
—Wm T, foreman Portland Mill, r 314 S El Paso. (Mrs Amelia.)
Hagwall Minnie, clk Phelps Dining Room, rms 226 N Tejon.
Hahn, see also Hehn.
—Augustus C, real est, r Columbia n e co El Paso.
—Harry R, messr F E Brooks, r 22 W Mill. (Mrs Delia.)
—Harry T, clk, b 22 W Mill.
—Leona M, milliner, b 22 W Mill.
—Mrs Rebecca A, r 843 E Monument.
—Sadie K, b Columbia n e cor El Paso.
—Wilbur O, b 843 E Monument.
Hahnenkratt Fred D, moved to Husted, Colo.
Haigh Maragaret E, stenog Wm P Bonbright & Co, rms 318 N Cascade av.
Haight Herbert H, student, rms 1125 N Nevada av.
HAIGLER ARTHUR W (Haigler Realty Co), r 123 N Nevada av, Tel Main 1357. (Mrs Lois A.)
HAIGLER REALTY CO (W G and A W Haigler, A U Mershon), Insurance, Rentals, City Property, San Luis Valley Lands a Specialty, 113½ E Pike's Peak av, Tel Main 1119. (See right bottom lines.)
HAIGLER WM G (Haigler Realty Co), r 118 E Washington. (Mrs Carrie.)

DEICHMANN & DOUGLAS
COMPLETE LINE OF TRAVELING GOODS
Phone Main 1593 111 N. Tejon

Hain Marie, student, b 557 E Platte av.
Haines, see also Haynes.
—Anna E, tchr, b 410 N Weber.
HAINES CHARLES W, Lawyer, 65-66 First Nat Bank Bldg, Tel Main 1251, r 1506 N Tejon, Tel Main 1505. (Mrs Mary E.)
—Faith H, b 1506 N Tejon.
—Frank, miner Pike View Min, r Pike View.
—Harry, mach Pike View Mine, r Pike View. (Mrs Laura L.)
—Marion H, student, b 1506 N Tejon.
—Mrs M Caroline, nurse, 1624 Washington av, r same.
—Parry, clk Giddings Bros, b 115 E Montanero.
Hair, see also Hare.
—Wm T, clk Portland Gold M Co, r 507 N Franklin. (Mrs Pearl E.)
Hakes Edward J, millman Portland Mill, r 113 W Cimarron. (Mrs Bessie.)
Halcyon The, Mrs A C King propr, furn rooms, 320 N Tejon.
Halderman Phillip, live stock, r 821 Washington, Colo City.
Hale Addison, farmer, r 427 E Del Norte. (Mrs Mary C.)
—Della, b 1508 Grant av.
—Edward D, tchr Colo Coll, r 1210 N Weber. (Mrs Bertha F.)
—Enoch S, lab Newton Lbr & Mfg Co, r 419 Hagerman, Colo City. (Mrs Ethel L.)
—Julia (wid Kingsley L), b 1806 Wood av.
—Mrs Letha, dressmkr, rms 112 E Cucharras.
Haley, see also Healey.
—Charles H, lab, rms 602 S Nevada av.
—Edward J, millman Portland Mill, r 115 S 7th. (Mrs Sarah J.)
—Hazel, clk, rms 517 N Royer.
—Mrs Mary S, moved to Ellis, Kans.

FOR GOOD HEALTH, DRINK WATERS THAT ARE PURE
MINERAL WATERS DELIVERED
Colorado Mineral Water Co. 'Everything in Mineral Water'
Telephones Main 4 & 583
Headquarters, ROBINSON DRUG CO.
J. R. BALLARD, PROPRIETOR

SIGNS of EVERY DESCRIPTION
W. E. Hawk 22½ S. Tejon St. Phone Black 631

Phone 13 | For the Prompt Plumbers | Phone 13
BARNES-STEPHENS PLUMBING & HEATING COMPANY
206 NORTH TEJON

GREWELL COAL CO.
COAL COKE and WOOD
Office 110 N. Tejon St. Phone 1271 — Yard Phone 2140

Halfway House, W H Harris propr, 2½ miles w of Manitou depot.
Halissey May, nurse, 1401 Wood av.
Hall Albert S, student, rms Hagerman Hall.
—Albert T, painter, r 728 W Huerfano. (Mrs Emma.)
—Barto, b 1401 Wood av.
—Benton M, rms 2025 N Nevada av. (Mrs Mamie S.)
HALL CHARLES B, Gen Sec Y M C A, r 1421 N Weber, Tel Main 2197. (Mrs Clara F.)
—Christian A, janitor, r 624 E Monument. (Mrs Wilhelmina.)
—Christina C, student, b 624 E Monument.
—Clarence S, tmstr Union Ice & Coal Co, b 810 E Moreno av.
—Earl S, clk I A Foote & Co, r 919 Jefferson, Colo City. (Mrs Alice.)
—Edgar, b 315 E San Miguel.
—Edith, matron Colo Coll, b McGregor Hall.
—Edward F, driver O W Ward, b 1317 Washington av.
—Edward L, ins, r 428 E San Rafael.
—Emily A, student, b 1030 N Pine.
—Emmett Z, moved to La Junta, Colo.
—Ethel, b 1401 Wood av.
—Ethel M, tchr Steele School, b 1507 N Weber.
—Eva S, rms 415 E San Rafael.
—Frances, student, b 1401 Wood av.
—Frank, student, b 1030 N Pine.
—Frank H, shoemkr Wulff-Sullivan Shoe So, r 716 E Kiowa. (Mrs S Estella.)
—Gertrude G, clk Nordrach Ranch Sanitorium, b 311 Center.
—Grace, student, b 717 S Tejon.
—Harry L, electr Portland Mill, r 219 E San Miguel. (Mrs Beulah L.)

Hall Henry B, painter, b 128 Ute av, Manitou.
HALL HENRY C, Lawyer, Suite 501 Mining Exch Bldg, Tel Main 129, r 1401 Wood av, Tel Main 326. (Mrs Alice S.)
—Horace E, student, b 428 E San Rafael.
—Jacob, b 311 Center.
—John C, cond C S & I Ry, r 1507 N Weber. (Mrs Eliza J.)
—John E, painter, r 328 W Costilla. (Mrs Alice I.)
—John G, moved to Greeley, Colo.
—John R, hlpr W F & Co Exp, b 1606 S Tejon.
—Lee S, driver O W Ward, r 1317 Washington av. (Mrs Nellie E.)
—Lena B, student, b 624 E Monument.
—Leo H, appr Out West P & S Co, b 1317 Washington av.
—Leonard L, wall paper, 200 Manitou av, Manitou, r 128 Ute av, Manitou, (Mrs Elizabeth A.)
—Lewis A, carp, r 810 E Moreno av. (Mrs Celia M.)
—Mrs Lorene R, r 1406 S Nevada av.
—Louis L, eng, rms 406½ S Tejon.
—Mrs Lovina M, r 1131 Arcadia.
—Lucille, rms 625 Washington av, Colo City.
—Luella A, tchr Columbia School, b 1131 Arcadia.
—Mrs Lydia A, moved to Greeley, Colo.
—Lyman M, nurseryman, 353 E Las Vegas, b same.
—Mabel E, tchr, b 624 E Monument.
—Mabel G, clk, b 1406 S Nevada av.
—Mae, cook Nordrach Ranch.
—Mae E, emp Out West P & S Co, b 1317 Washington av.
—Marguerite L, b 1317 Washington av.
—Mrs Mary J, r 1030 N Pine.
—Milton H, carp, r 910 N Spruce. (Mrs Mary A.)
—Murl, student Central Bus Coll, b 107 S Tejon.
—Newton H, fireman C S & C C D Ry, r 15 W Mill. (Mrs Ellen J.)
—Octavia I, student, b 428 E San Rafael.
—Raymond L, b 203 Manitou av, Manitou.

The El Paso Ice & Coal Co.
ARTIFICIAL ICE
COLORADO'S BEST COAL
EL PASO DISTILLED WATER
29 N. Tejon St. Phones 46 & 91

Crissey & Fowler Lumber Co.
Anything in Lumber or Building Materials
Call Telephone Main 101
117-123 W. Vermijo Avenue

Candies, Cakes, Ice Cream, Dainty Lunches
MUETH'S 26 N. Tejon Street
Where Quality is the First Consideration

Hall Rex C, student, b 1406 S Nevada av.
—R Clyde, eng Curtis Coal Mine, r 514 S Cedar. (Mrs Ella F.)
—Sebastian C, r 509 Lincoln av, Colo City. (Mrs Martha A.)
—Senie (wid Robert), r 1606 S Tejon.
—Thomas, r 317 S Wahsatch av. (Mrs Sarah A.)
—Warren R, moved to Greeley, Colo.
—Wesley, lab, rms 412 N El Paso.
—Wm, lab, r 401 Adelaide pl. (Mrs Bridget)
—Wm H, motorman C S & I Ry, r 20 S Walnut. (Mrs Jessie M.)
HALL MRS WILMINA, Fashionable Hair Worker, All Kinds of Hair Goods Made to Order, Face Massage, Scalp Treatment, Prompt Attention Given to Mail Orders, 624 E Monument, r same, Tel Red 543.
HALLACK LUMBER & SUPPLY Co, W T Ewing Mgr, Lumber and Builders' Supplies, 543 W Huerfano, Tel Main 543.
Halle Mrs Elizabeth G, r 330 E San Rafael.
HALLETT WM L, Pres Hallett & Baker Undertaking Co, r Denver. (See adv.)
HALLETT & BAKER UNDERtaking Co (W L Hallett Pres, T N Chapman Sec, Treas and Mgr, 126 N Cascade av, Tel Main 446. (See adv.)

W. I. LUCAS
BICYCLES and BICYCLE LIVERY
119 N. Tejon Phone Main 900

Halliday, see Holliday.
Halligan James R, propr St Vrain Livery & Boarding Barn, 19 E St Vrain, r 815 Arcadia. (Mrs Nannie.)
—Mary C (wid Daniel M), b 1513 N Nevada av.
—Theodore H, student Central Bus Coll, b 815 Arcadia.
Halloway Mrs Mary J, b 129 E Las Animas.
Halpine E Margaret (wid Patrick), r 911 N Spruce.
—Veva, bkpr Nat Com Co, b 911 N Spruce.
Halstead Louis E, rancher, r 202 Main, Roswell. (Mrs Carrie C.)
—Roscoe M, cond C S & I Ry, r 509 E Kiowa. (Mrs Cora I.)
Halstrom Ellen, clk Hibbard & Co, b 522 W San Rafael.
Halton, see Holton.
Halva Elsie K, b 421 Cooper av.
—Joseph, farmer, r 421 Cooper av. (Mrs Kate.)

Hallett & Baker Undertaking Co.
Undertakers and Embalmers
Thoroughly Equipped
126 North Cascade Ave. Telephone Main 446

Halley George A, hlpr Portland Mill, r 915 Baltic. (Mrs Amanda J.)

Halvorson Theodore, lineman Colo Tel Co, r Papeton. (Mrs Bessie.)

Lake George Ice
10 1-2 East Pike's Peak Avenue
Phone Main 520 THE CITIZENS' ICE COMPANY

FOR GOOD HEALTH DRINK WATERS THAT ARE PURE
MINERAL WATERS DELIVERED
PUEBLO MAGNETIC MINERAL WATER for Rheumatism, Bright's Disease and Kidney Trouble.
COLORADO MINERAL WATER CO., J. R. Ballard, Prop.
Telephones Main 4 and 583. Headquarters, Robinson Drug Co.

W. W. Williamson Fruit and Farm Lands in All Parts of the State
Real Estate, Loans, Insurance 40-41 First Nat. Bank Bldg, Phone 476

THE SUN REALTY CO
Real Estate Insurance Loans
23 1-2 N. TEJON ST.
PHONE MAIN 209

Hambaugh Herman M, printer, b 1109 S Nevada av.
Hamble Marcus R, civ eng, b 918 Colorado av, Colo City.
—Phillip J, supt, r 918 Colorado av, Colo City. (Mrs Myrtle B.)
Hambleton Frank K, tmstr Continental Oil Co, b 411 Lincoln av, Colo City.
Hamblin, see also Hamlin.
—Fred T, lab, r 104 Main, Roswell.
—Mary F (wid James H), r 104 Main, Roswell.
HAMBURG-BREMEN FIRE INS Co (of Hamburg, Germany), Pike's Peak Realty Co Agts, 5½ N Tejon.
Hamel George F, carp, r 205 Colorado av, Colo City. (Mrs Christina.)
—Jacob H, millman Golden Cycle Mill, r 205 Colorado av, Colo City.
Hamer Louis, ydman, r 22 N Walnut.
Hames Gus, r 625 Washington av, Colo City. (Mrs Eula.)
—M Byron, propr Hotel Hoffman, 502½ Colorado av, Colo City. (Mrs Vesta V.)
Hamet Florence, b 2128 N Nevada av.
Hamilton Austin D, moved to Delta, Colo.
—Benton, student, b 315 E Willamette av.
—David C, hlpr C S & C C D Ry, r 617 S Cascade av. (Mrs Mary A.)
—Elizabeth, student, b 1232 N Weber.
—Fannie, domestic, 1101 N Weber.
—Floyd E, millman Portland Mill, r 9 S Wahsatch av.
—Frank A, millman Portland Mill, r 1018 Washington av. (Mrs Aletha.)
—Gertrude E, student, b 617 S Cascade av.
Hamilton Harry J, clk McCracken & Hubbard, b 617 S Cascade av.
—Hermon A, sec and treas Ashby Jewelry Co, r 1928 N Nevada av. (Mrs Pearl A.)
—Hessie, domestic, 1431 N Tejon.
—Ida M, tchr Washington School, r 231 N Wahsatch av.
—Irene, b 2d and Tejon, Ivywild.
—Irma, stenog R L Chambers, b 231 N Wahsatch av.
—Jennie E (wid John W), b 9 S Wahsatch av.
—John T, clk D W Fraser, r 920 N Spruce. (Mrs May.)
—Leola P, b 928 N El Paso.
—Lydia (wid Andrew), b 303 Jackson, Colo City.
—Margaret M, b 617 S Cascade av.
—Mary L (wid Wm A), r 928 N El Paso.
—Mrs Matilda W, r 315 E Willamette av.
—Mrs Neckie, r 717 N Corona.
—Othniel, millman, r 1607 Hayes. (Mrs Mary F.)
—Mrs Pearl A, v-pres Ashby Jewelry Co, r 1928 N Nevada av.
—Robert E, student, rms 315 E Willamette av.
—Samuel T, lawyer, r 1232 N Weber. (Mrs Fannie.)
—Sarah G, student, b 315 E Willamette av.
—S Preston, millman, r 1522 Colorado av. (Mrs Dottie S.)
—Wm S, eng C S & C C D Ry, rms 406½ S Tejon.
Hamlet M & M Co, St George Tucker sec, 62 P O Bldg.
Hamlin, see also Hamblin.
—Arthur E, student, b 222 E Mill.
HAMLIN CLARENCE C, Office Suite 301 Mining Exch Bldg, Tel Main 277, r 1126 N Tejon, Tel Main 147. (Mrs Seddie G.)
—Guy B, moved to Denver.
—Herbert C, ydmstr, r 222 E Mill. (Mrs Clara.)
Hammel Mrs Christina, r 205 Colorado av, Colo City.

The El Paso Ice & Coal Co. ARTIFICIAL ICE COLORADO'S BEST COAL EL PASO DISTILLED WATER 29 N Tejon St. Phones 46 & 91

PATENTS COPYRIGHTS TRADE-MARKS
MASON, FENWICK & LAWRENCE
ATTORNEYS and SOLICITORS
316-318 Colorado Building Denver, Colo.
FREE BOOK MAILED ON REQUEST

Ask for Original "Manitou" Table Water & Ginger Champagne
The Manitou Mineral Springs Co. Absolutely Natural and Pure Beware of Substitutes

Hammers Delos G, student, b 258 Canon av, Manitou.
—George W, pres Hammers Steam Plow Co, r 258 Canon av, Manitou. (Mrs Emma B.)
—Hazel A, b 258 Canon av, Manitou.
—Steam Plow Co, G W Hammers pres, A B Waterman fiscal agt, 112 E Cucharras.
Hammerstedt Gottfried, painter, rms 309 S Wahsatch av.
Hammon Isaac M, driver C S Trans & Livery Co, r 24 W Costilla. (Mrs Lydia.)
Hammond Carrie R, stenog J E McIntyre, b 803 E Cimarron.
—Carrie S (wid Brayton), nurse, 208 Red Rock av, Colo City, r same.
—Charles M, lab, r 211 E Costilla. (Mrs Minnie.)
—Earl C, r 803 E Cimarron. (Mrs Augusta.)
—Forest, b 115 Tremont, Roswell.
—John J, driver C E Taylor, b 803 E Cimarron.
—Roy R, clk, b 730 E Cimarron.
—R E, r 1816 Wood av. (Mrs May.)
—Mrs Susie E, moved to Minneapolis.
—Thomas B, r 115 Tremont, Roswell. (Mrs Eva.)
—Wm E, watchman SINTON-RUSTIC HOME DAIRY CO, r 730 E Cimarron. (Mrs Alice.)
Hamp Mrs Margaret, r 1502 Wood av.
—Sidford F, r 1528 Wood av. (Mrs Josephine.)
—Wilfred, rancher, r 1701 N Nevada av. (Mrs Josephine P.)
Hampshire Delbert B, lab, r 1318 Grant av. (Mrs Idula.)

Bond Automobile Co.
Garage, Machine Shop and Supplies
AUTOS FOR RENT — Agency for Reliable Automobiles 26 N. Nevada Avenue
Phone Main 1050

—Rufus A, pub Colo City Iris, 519½ Colorado av, Colo City, r e s Pawnee 2 s of High, Manitou. (Mrs Lucy K.)
Hampton Daniel U, clk Colo Inv & Realty Co, r 1004 N Wahsatch av. (Mrs Margaret.)
—Harry, r 827 N El Paso. (Mrs Ida.)
—James M, r 701 N Pine. (Mrs Etta M.)
Hanchette Mrs Anna L, nurse, r 107 N 7th.
—Jeanette M, student, b 107 N 7th.
—Jessie K, student, b 107 N 7th.
Hancock Charles H, livestock, r 15 N Corona. (Mrs Eulalia.)
HANCOCK DELMAR F (Hancock-Love Merc Agcy, r 117 W 2d, Ivywild. (Mrs Nellie E.)
—Dora (wid Benjamin), r 612 Baltic.
—Lawrence F, foreman Golden Cycle Mill, rms 1519 Colorado av. (Mrs Mary.)
HANCOCK-LOVE MERCANTILE Agency (D F Hancock, W P Love), Credit Ratings, Mercantile Reports, Collections and Adjustments, 707 Exch Nat Bank Bldg, Tel Main 1194. (See adv.)

D. F. HANCOCK
Manager Collection Department
W. P. LOVE
Manager Rating Department
The Hancock-Love Mercantile Agency
Managers Credit Department
Retail Grocers and Butchers Association
Credit Ratings, Mercantile Reports, Collections and Adjustments
Telephone Main 1194
Room 707 Exchange National Bank Bldg. Colorado Springs, Colo.

"Live Ones" Haigler Realty Co. "Live Ones"
Offices 1-2-3-6-8 Barnes Building 113 1-2 E. Pike's Peak Avenue

FOR GOOD HEALTH DRINK WATERS THAT ARE PURE
MINERAL WATERS DELIVERED
"El Paso" Distilled Water Pure Spring Water for Domestic Use
Colorado Mineral Water Co.
J. R. BALLARD, PROPRIETOR
Headquarters, Robinson Drug Co.
TELEPHONES MAIN 4 AND 583

Enterprise Furniture Co.
UPHOLSTERING, REPAIRING AND FINISHING — PHONE MAIN 1264
129-131 E. HUERFANO STREET

The El Paso Ice & Coal Co.
ARTIFICIAL ICE
COLORADO'S BEST COAL
EL PASO DISTILLED WATER
29 N. Tejon St. Phones 46 & 91

Invalid Reclining Chairs
Hammocks, Lawn Swings
Anything in the Canvas Line
The OUT WEST TENT & AWNING CO.
113 1-2 N. TEJON ST. PHONE 1261

Hand Doris, student, b Bethel Hospital.
—Elmer A, student, b 208½ N Tejon.
—Mrs Florence E, cook Bethel Hospital.
—Fred S, plumber J C St John P & H Co, r 225 S Limite. (Mrs Louise L.)
—Lena, student C S Bus Coll, rms 14 W Cheyenne rd.
—Lois, housekpr, 221 E St. Vrain, rms 22 S Nevada av.
Handley, see also Hindley.
—Charles E, moved to Indiana.
—George R, barber Miltenberger & Wasson, r 119 S Nevada av. (Mrs Daisy B.)
—Walter W, barber Miltenberger & Wasson, b 119 S Nevada av.
Handy Charles H, porter R E Chipman, b 417 Grant, Colo City. (Mrs Eveline.)
—Mrs Ella, domestic, 130 Washington av, Manitou.
Handyside Edward, blksmith C S & C C D Ry, r 117 Colorado av, Colo City. (Mrs Vic.)
Hanes, see Haines and Haynes.
Haney Della, maid M W Sanitarium.
HANFORD PETER OLIVER, Physician and Surgeon, Office Hours 2 to 4 p m and by Appointment, Office and Res 720 N Nevada av, Tel Main 1151. (Mrs Belle A.)
Hanington Helen, student, b 1210 N Weber.
Hanlin Cleo, domestic Antlers Hotel, b 25 W Bijou.
Hanna Charles A, plumber Argust Bros, r 421 N Royer. (Mrs Ella E.)
—Gladys M, student, b 421 N Royer.
Hanna John C, rms 10½ E Huerfano.
—Nellie, student, b 421 N Royer.
—R Ada, student, b 421 N Royer.
—Septimus J, lawyer, r 1532 N Nevada av. (Mrs Carmilla.)
Hannan Mrs Maude, laund, b 221 E Dale.
Hanning Henry J, moved to Edgerton, Colo.
HANOVER FIRE INS CO (of New York), Chas P Bennett Agt, 5 E Pike's Peak av.
Hanowitz Mollie, student, b 330 E Monument.
Hansen Alice D, stenog, b 1908 N Nevada av.
—Arthur B, clk First Nat Bank, b 605 S Tejon.
—Christian, lab F E Bumstead, r 624 S Sierra Madre. (Mrs Bessie.)
—Elene C, ironer C S Laundry, rms 524 E Huerfano.
—Hans, tailor, r 14 Barnes Blk. (Mrs Lucy A.)
—Hans J, tmstr, r 746 N Spruce. (Mrs Anna.)
—Jacob, r 1002 Jefferson, Colo City. (Mrs Anna.)
—Lena, rms 105 W Cheyenne rd.
—Nettie, rms 105 W Cheyenne rd.
—Walter A, lab, r 1322 Lincoln av. (Mrs Dora B.)
Hansman Albert A, r 2038 Armstrong av. (Mrs Emma B.)
Hanson Andrew H, lab, r 919 Baltic. (Mrs Anna.)
—Clara M, b 1002 Jefferson, Colo City.
—Mrs Ellen H, r 1617 Ash.
—George S, cook Robert Powell, rms 16 N Sierra Madre.
—Harry E, lab, b 1002 Jefferson, Colo City.
—Marie, cook, 1515 Wood av.
—Oliver, carp, rms 435 E Willamette av.
Hapke H C, tailor, rms 203 N Wahsatch av.
Happy Year Leasing Co, H W McRae treas, 105 E Pike's Peak av.
Haraway Wm N, slsmn, r 328-A E Yampa. (Mrs Clara.)

G. S. Barnes & Son 111 E. Pike's Peak Avenue Phone Main 60
STOVES AND RANGES

Central Business College
18-20 S. TEJON Telephone 1745 F. C. ONSTOTT, Principal
STANDARD SYSTEMS THOROUGH COURSES COMPETENT INSTRUCTORS See page 44

Harbaugh Alice E, stenog, b 321 E Bijou.
—Angie O, b 214 S Wahsatch av.
—Beatrice S, tchr, b 321 E Bijou.
—Chambers C, driver, r 321 E Bijou. (Mrs Sylvia R.)
—Rev David, r 214 S Wahsatch av.
—Edward, student Central Bus Coll, b 703 E Huerfano.
—Edward P, lab, r 703 E Huerfano. (Mrs Kittie N.)
—Eva, b 321 E Bijou.
—Jennie, student, b 235 N Institute.
—John W, feeder Propmt Printery Co, rms 235 N Institute.
—Wm A, mining, b 235 N Institute.
—Wm M, r 235 N Institute. (Mrs Minnie A.)
—W Milton, student, b 321 E Bijou.
Harbert, see also Herbert.
—Frederick A, student, b 311 N Prospect.
—Hugh M, tchr Colo School for D and B, r 311 N Prospect. (Mrs Matilda S.)
—Hugh O, b 311 N Prospect.
—Joseph H, b 311 N Prospect.
—Wm D, student, b 311 N Prospect.
Harbord Orie E, painter, 510 W Huerfano, r 1022 E Moreno av. (Mrs Dona H.)
Harden George W, lab, r 302 Cameron av. (Mrs Laura J.)
—John M, real est, 17 Midland Blk, r 802 N Tejon. (Mrs Anna M.)
—Roy C, grocer and meats, 501 E Kiowa, r 225 E Monument. (Mrs Katherine J.)
Hardick Caroline C, student, b 415 N Institute.
—W Clemishire, bkpr, r 415 N Institute. (Mrs Harriet C.)
Hardiman Richard H, miner Rapson Coal Mine, b 315 E Costilla.
Harding Anna E (wid Wm E), propr Camp Harding, 1613 W Cheyenne rd, r same.
—Burr B, rms M W Sanitarium.
—Fred D, student, rms Hagerman Hall.
—Lewis B, moved to Hope, Kans.
—Pearl M, fireman C M Ry, r 1831 Washington av. (Mrs Clara J.)

A. B. Hutchinson J. L. Columbia
MANITOU LIVERY & TRANSFER CO.
Manitou, Colo.
Office, 227 Manitou Ave. Phone Manitou 9 Stable, 111 Manitou Ave. Phone Manitou 4

Hardman Owen C, trav agt, r 730 E Platte av. (Mrs Sarah E.)
Hardwick Mrs Anna C, r El Paso boul 1 blk e of D & R G Depot, Manitou.
—Archer P, b Mrs A C Hardwick, Manitou.
—Joseph I, b Mrs A C Hardwick.
—Penton A, hlpr Antlers Hotel, r 109 El Paso boul, Colo City. (Mrs Sarah E.)
—Penton A jr, b 109 El Paso boul, Colo City.
Hardy Clifford W, books, 8 E Pike's Peak av, rms 216 N Cascade av. (Mrs Edna D.)
—Joseph, hlpr, r 515 Robinson, Colo City. (Mrs Mary.)
—Mabel, emp Out West P & S Co, b 515 Robinson, Colo City.
—Richard, rms 803 Lincoln av, Colo City.
—Willard, fireman C M Ry, rms 501 Colorado av, Colo City.
Hare, see also Hair.
—Donald, moved to Denver.
—Harry H, r 636 N Prospect. (Mrs S Eva.)
—Ralph, student, b 636 N Prospect.
—Shelby, contr, 514 High, r same. (Mrs Esther.)
Hargis Mrs Julia, r e s Cheyenne boul 1 blk n of Strattan Park.
Harker George W, live stock, r 112 S 10th. (Mrs Laura O.)
—Hugh B, b 112 S 10th.

THE EVENING HERALD 30 CENTS PER MONTH
LEADING EVENING PAPER LARGEST CIRCULATION
Cheaper and Better Than Any Other Newspaper in Central Colorado

FOR GOOD HEALTH DRINK WATERS THAT ARE PURE
MINERAL WATERS DELIVERED
The Mansions Hotel Effervesing Lithia and Iron Water for Pure Drinking Water and for Medicinal Use
Colorado Mineral Water Co. Headquarters Robinson Drug Co. Phones Main 4 and 583
J. R. Ballard, Prop.

MEET ME AT THE BUSY CORNER
The Robinson Drug Co. Phone Main 4
MOST POPULAR SODA FOUNTAIN. ALL THE NEW DRINKS

The El Paso Ice & Coal Co. ARTIFICIAL ICE COLORADO'S BEST COAL EL PASO DISTILLED WATER 29 N. Tejon St. Phones 46 & 91

PIKE'S PEAK FLORAL CO
RETAIL FLORISTS
Cor. Wahsatch and Platte Avenues
Phone Main 28

HARLAN A JAMES, "The View Man," Photo Supplies, New and Second Hand Kodaks and Cameras for Sale or Rent, Developing and Printing Neatly and Quickly Done, Copying and Enlarging, Lantern Slides, 304 E Pike's Peak av, Tel Red 174, r 822 High. (Mrs Jessie L.)
—Eli H, mason, r 324 Cheyenne boul. (Mrs Mary J.)
—James C, b 1003 Washington av.
—James L (Schlesinger & Harlan), r 920 W Cheyenne rd. (Mrs Bertha L.)
—Lois, student, b 920 W Cheyenne rd.
—Mabel M, student, b 920 W Cheyenne rd.
—Nellie M, student Central Bus Coll, b 1003 Washington av.
—Robert, brklyr, b 1003 Washington av.
—Stephen, mason, r 1003 Washington av.
Harley Joseph A, b Union Printers' Home.
Harling Hal D, baker, rms 111 E Huerfano.
Harman Austin, r 1224 Grant av. (Mrs Ethel.)
—Claude K, mach C M Ry, r 1009 S Sierra Madre. (Mrs Sarah E.)
—Florence R, student, b 910 S Cascade av.
—James R, tmstr, r 724 Roswell av. (Mrs S Alice.)
—W Gray, student, b 730 N Cascade av.
HARMER J BARTON, Contractor and Builder 122 Mechanics' pl (rear 15 E Bijou), Tel Main 1732, r 1226 Lincoln av, Tel Blue 431. (Mrs Julia J.)
—Mrs Martha R, clk, b 512 E Kiowa.
Harmon Almira S, r 122 S Weber.
—Mrs Fannie L, cook, 1421 Wood av.
HARMON HAROLD C, Pres and Mgr Colo Springs Fuel Co, 112 E Pike's Peak av, r 1331 N Weber, Tel Main 767. (Mrs Mary B.)
—Mrs Harriet, moved to Los Angeles, Cal.
—James E, lab Schlesinger Bros, b 2004 Armstrong av.
—J Earl, student, b 1105 Colorado av.
—Prince, houseman, 1421 Wood av.
Harmonson Libbie (wid Wm P), r 2124 N Nevada av.
Harnan John M, moved to Seattle.
Harner Charles D, mach Golden Cycle Mill, r 816 W Huerfano av. (Mrs Viola M.)
—Edward M, r 811 Arcadia. (Mrs Alma E.)
—Loyal S, millman, r 1118 Hayes. (Mrs Emma E.)
Harnold George F, rms M W Sanitarium.
Harper Archibald R, moved to Merryville, Mo.
—Charles, elev opr The Arlington, b 311 S El Paso.
—Edith, b 602 S Sierra Madre.
—Ernest C, millman Portland Mill, r 324 W Bijou. (Mrs Elizabeth.)
—Ernest F, cond C M Ry, r 1641 Colorado av. (Mrs Hattie M.)
—Harry, student, b 830 E Monument.
—Hazel, student, b 1701 Colorado av.
—John W, miner Curtis Coal Mine, r 311 S El Paso. (Mrs Amelia N.)
—Louis, died Dec 24, '09, age 60.
—Mrs Lula M, r 920 E Costilla.
—Mary E, sec and treas Nordrach Ranch Sanatorium, r same.
—Robert B, moved to Bristol, Colo.
—Robert L, osteopath, 328 Colorado av, Colo City, r 1526 Washington av. (Mrs Myrtle E.)

Paul Auto Co. 17 S. Cascade Ave. Telephone 2214
For High Grade Oil, Gasoline and Supplies

Tompkins Roofing Co. All Kinds of Sarco Water proofing & Mastic Floors
Frank Tompkins, Mgr. ::: REAR GAZETTE BUILDING Telephones Main 614 and 1751

Harpster Wm C, painter W H Bancroft, rms 612 S Nevada av. (Mrs Mary.)
Harr John, clk Antlers Hotel.
Harrah Charles, photog, rms 715 W Huerfano. (Mrs Beulah.)
—Clarence L, millman Portland Mill, r 515 Main, Colo City. (Mrs Clara.)
Harral Charles, r 818 S Wahsatch av. (Mrs Elizabeth.)
HARREL MARKET, Wm Harrel Propr, Wholesale and Retail Meats, Fruits and Fancy Groceries, 322 N Tejon, Tel Main 1885.
—Wm, propr Harrel Mkt, r 423 N Nevada av. (Mrs Lydia M.)
Harrell Emily J (wid Stephen A), r 1646 Hayes.
—Gertrude, tchr, b 1646 Hayes.
—Guy C, tmstr Mark Harrell Coal Co, b 1646 Hayes.
—Mark, mgr Mark Harrel Coal Co, 320 S 17th, Colo City, r 1625 Hayes. (Mrs Ada M.)
—Mark Coal Co, Mark Harrell mgr, 320 S 17th, Colo City.
—Ollie D, stenog A J Russell, b 1646 Hayes.
—S Claude, tmstr Mark Harrell Coal Co, b 1646 Hayes.
Harriman Henry C, farmer, r 112 Tyler pl. (Mrs Mary S.)
Harrington, see also Herrington.
—Alma I, smstrs M B Durrett, b 1304 Colorado av.
—Fred, meatctr Wolfe & Botts, b 1308 Colorado av.
—Helen T, student, b 1210 N Weber.
—Horace J, cond, r 438 W San Rafael. (Mrs Flora.)
—John J, lineman, b 315 S 17th.
—Margaret E (wid Daniel A), r 315 S 17th.
—Nelson A, livestock, r 514 4th, Roswell. (Mrs Elsie A.)
—Mrs Viola A, r 633 N Wahsatch av.
Harris Adelbert R, porter, r 116 W Rio Grande. (Mrs Cora D.)
—Alfred C, agt Globe and Pac Exp Cos, 16 N Tejon, r 502 W Platte av. (Mrs Lulu.)
Harris Alice, nurse 529 N Weber, b same.
—Mrs Alice H, rms 1624 N Tejon.
—Mrs Allie D, rms 529 N Weber.
—Alta, student, rms McGregor Hall.
—Charles L, student, b 928 Colorado av, Colo City.
—Chauncey R, grocer, 801 Colorado av, Colo City, r same. (Mrs Lena.)
—Cora E, smstrs Bloom & Slickerman, rms 110 N Nevada av.
—C H, barber T J Hyatt, rms 120 S Cascade av.
—David W, grocer 305 W Costilla, r same. (Mrs Lena.)
—Don A, florist, r 823 Custer av. (Mrs Elsie E.)
—Eva B, stenog Hemenway Gro Co, b 908 N Cedar.
—Frances, b 529 N Weber.
—Frank, chf clk C M Ry, r 928 Colorado av, Colo City. (Mrs Nettie.)
—Fred W, florist Pike's Peak Floral Co, b 908 N Cedar.
—Gladys E, clk C R Harris, r 801 Colorado av, Colo City.
—Helen, b 14 E 2d, Ivywild.
—Henry F, stenog C M Ry, r 2022 Armstrong av. (Mrs Florence L.)
—Henry H, 113 Ruxton av, Manitou. (Mrs Mollie A.)
HARRIS IRA (Harris & Price), V-Pres Assurance Savings & Loan Assn, r 1424 N Tejon. (Mrs Rose E.)
—Irma H, tchr, b 428 E San Miguel.
—John, died June 20, '09, age 73.
—John W, trucker D & R G R R, r 124 S Conejos. (Mrs M Eliza.)
—Joseph H, waiter, rms 325 E Cimarron.
—J Samuel, carp E G Paster, r 1823 E Pike's Peak av. (Mrs Isa G.)
—Lewis W, mgr Harvey News Agency, r 121 S Corona. (Mrs Beatrice B.)
—Lisle, rms n end Cave av, Manitou.
—Mary S, b 113 Ruxton av, Manitou.
—Rena M, b 928 Colorado av, Colo City.
—Roy G, student C S Bus Coll, rms 935 W Cheyenne rd.
—Susan, nurse 529 N Weber, b same.

FOR GOOD HEALTH DRINK WATERS THAT ARE PURE
MINERAL WATERS DELIVERED
Colorado Mineral Water Co. 'Everything in Mineral Water' Telephones Main 4 & 583
Headquarters, ROBINSON DRUG CO. J. R. BALLARD, PROPRIETOR

OTIS ELEVATORS
"The Name a Guarantee of Quality" Denver Office, 1609-13 Glenarm Street
Manufactured by the OTIS ELEVATOR CO.

Chris Pedersen Contractor and Builder
Rear 20 E. Bijou Tel. Main 1639

The El Paso Ice & Coal Co.
ARTIFICIAL ICE
COLORADO'S BEST COAL
EL PASO DISTILLED WATER
29 N. Tejon St. Phones 46 & 91

STRONG, HEALTHY COWS PRODUCE HEALTHFUL MILK
The Sinton Rustic Home Dairy Co.
Telephone 442

Harris Vina, cook, 625 Washington, Colo City.
—Walter, rest, 5 S 6th, Colo City, r same.
—Wiley G, student, b 908 N Cedar.
—Wm H, propr Halfway House, r 935 W Cheyenne rd. (Mrs Viola.)
—Wm T, expman, r 908 N Cedar. (Mrs Emma J.)
—Wm O, moved to Los Angeles.
—Zachariah M, r 1420 S Nevada av. (Mrs Sarah A.)
HARRIS & PRICE (Ira Harris, W B Price), Attorneys-at-Law, Suite 308-310 Hagerman Bldg, Tel Main 212.
Harrison Charles A, student, b 1104 E Pike's Peak av.
—Claire, messr H C Hall, b 517 E Boulder.
—Edmond M, foreman C S Fuel Co, r 420 N Weber. (Mrs Rosa.)
—George G, student, b 1104 E Pike's Peak av.
—Grace A, bkpr Hastings-Allen R & B Co, b 1029 N Cedar.
—Henry C, student, b 516 N Tejon.
—Joseph (Lippincott & Harrison), r 2d, cor Beech av, Broadmoor. (Mrs Margaretta L.)
—Ray L, waiter Tucker's Rest, rms 517 E Boulder. (Mrs Florita L.)
HARRISON RICHARD G, Propr Pearl Market, 123 N Tejon, Tel Man 437, r 903 N Cedar. (Mrs Minnie.) (See adv.)
—Richard K, bkpr Wandell & Lowe T & S Co, r 1104 E Pike's Peak av. (Mrs Annie G.)
—Ruby, waiter M W Sanitarium.
—Saraetta (wid G Murray), r 1029 N Cedar.
Harrison Wm H, student, b 31 N Pine.
—Wm L, cond C M Ry, r 1712 Colorado av. (Mrs Blanche.)
Harrold Maria, rms 501 N Weber.
Harry Ralph M, trav agt, r 432 S Cascade av. (Mrs Lillie B.)
Harshbarger Clara, student Central Bus Coll, b 402 E San Rafael.
—Frank, student, rms Y M C A.
Hart Alphonso, rest 118 E Cucharras, rms 314 same.
—Arthur C, bkpr C S Laundry, rms 112 E Cucharras.
HART A ELLIOTT, Mining Investments, Member Colo Springs Mining Stock Assn, 30 P O Bldg, Propr Quick Delivery, 106½ Exchange pl, Tel Main 2000, r 302 Cheyenne boul, Ivywild, Tel Main 1825. (Mrs S Katherine.)
—Carlos M, moved to Denver.
—Caroline E, b e s Cheyenne boul nr Stratton Park.
—Cons Mining Co, E P Shove sec, 509 Mining Exch Bldg.
—Edna A, clk Mueth's, b 229 E Mill.
—Enos O, tmstr Newton Lbr & Mfg Co, r 229 E Mill. (Mrs Anna E.)
—Frank, tinner C M Ry, r 310 Lincoln av, Colo City. (Mrs Nola.)
—Henley B, tmstr Union Ice and Coal Co, r 228 E Mill. (Mrs Mabel M.)
—Jackson, farmer, r 1027 Grant av. (Mrs Florence S.)
—James H, contr, r 604 E Cache la Poudre. (Mrs Harriet M.)
—Lida A, tchr Lowell School, r e s Cheyenne boul nr Stratton Park.
—Mabel M, b 604 E Cache la Poudre.
—Murie, maid, 20 E Washington.
—M O, milker Holland Dairy Co.
—Nancy L, student, b 1027 Grant av.
—Rex B, student, b 1027 Grant av.
—Robert A, rest, 118 E Cucharras, rms 314 same.
—Robert C, with Wm P Bonbright & Co, rms 219 N Cascade av.
—Robert H, steward Cheyenne Mtn Country Club, rms same. (Mrs Louise.)
—Ruth D, student, b 120 Lincoln av, Colo City.

The H. A. Gaebel Engraving Co.
MAKERS OF GOOD CUTS FOR PRINTING PURPOSES
412 1-2 SANTA FE AVE. PUEBLO, COLO. PHONE UNION 761

Burgess Groceries and Meats
112 North Tejon Street

Hart Thomas A, lab, r 1825 Colorado av. (Mrs Mary.)
—Wm B, rms M W Sanitarium.
—Wm C, curios, 101 Ruxton av, Manitou, r same.
—Wm F, clk P O, r 106 E Jefferson. (Mrs Florence T.)
Harter Hazel, tchr, b 2 Pelham pl.
—Roy J, clk D W Smith, r 632 N Prospect. (Mrs Maude M.)
—Ruth, with Lippincott & Harrison, r 2 Pelham pl.
HARTFORD FIRE INS CO (of Hartford, Conn), Colo Inv & Realty Co Agts, 7 N Tejon.
—Gold Mining Co, H A Scurr sec, 7 Nichols Blk.
Hartman Alice E, student, b 2427 N Nevada av.
—Bessie A, student, b 319 N El Paso.
—Elsie M, b 319 N El Paso.
—Frank S, miner Rapson Coal Mine, r 1709 N Royer. (Mrs Lulu E.)
—H Clayton, fireman Rapson Coal Mine, r 619 Gillette. (Mrs Pearl.)
—Mrs Ida, r 319 N El Paso.
—Orrel M (wid James D), r 2427 N Nevada av.
—Paul E, draftsman Douglas & Hetherington, r 116 E Washington (Mrs Corda L.)
—Thomas, b Union Printers' Home.
Hartnett Anna L (wid Wm D), grocer, 226 S Wahsatch av, r same.
—Elizabeth K, clk, b 226 S Wahsatch av.
—Rose G, maid, 1130 N Tejon.
Hartog Bernard, nurse 818 N Corona, rms same.
—Charles E, driver Gough Catering Co, rms 22 S Nevada av.
—Mrs Phoebe, rms 522 E Kiowa.
Hartsock Paulina J (wid George R), b 1001 Lincoln av, Colo City.
HARTWELL EDWARD S, Auditor C S & C C D Ry, r 615 N Tejon. (Mrs Harriet.)
Hartz Milton P, slsmn Manfred Allen, r 844 E Cache la Poudre. (Mrs Alice J.)
Hartzel Mollie, domestic Alta Vista Hotel.
Hartzler Charles E, lab, r 712 Roswell av. (Mrs Jeannette L.)
Hartzog Edward W, eng C M Ry, rms 210 Colorado av, Colo City.
Harwell A J, b Union Printers' Home.
Harvey, see also Hervey.
—Mrs Anna, r 540 Kiowa pl.
—Rev Charles B, editor Pentecostal Rescue Evangelist, r 546 W Boulder. (Mrs Fannie G.)
—Eating House, C F Lauman mgr, 539 E Pike's Peak av.
—Ella M (wid John), r 206 S Cascade av.
—F Leo, musician, b 207 W Cimarron.
—Gilbert A, b 1215 N Nevada av.
—Hallie H, lab A T & S F Ry, r 321 S Wahsatch av.
—Herbert, b 540 Kiowa pl.
—Hugh, emp Citizens L, H & P Co, r Curtis, P O.
—Hugh A, miner, r 207 W Cimarron. (Mrs Mary A.)
—Hugh J, miner Patterson Coal Mine, r Papeton. (Mrs Minnie.)
—James B, peddler, r 218 S Limite. (Mrs Celestia E.)
—John E, musician, b 207 W Cimarron.
—John O, driver C O Koon, b 428 E Del Norte.
—Leo, miner Patterson Coal Mine, r Papeton.
—Margaret (wid John), r 18 E Caramillo.
—Mary E, student, b 428 E Del Norte.
—May, student, b 206 S Cascade av.
—M Clark (Otis & Hough), r Cleveland, O.
—M Florence, b 18 E Caramillo.
—M Russell, b 18 E Caramillo.
—News Agency, L W Harris mgr, 539 E Pike's Peak av.
—Percy P, trav agt, r 14 E Willamette av. (Mrs Sally F.)
—Wm B, rms Acacia Hotel.
—Wm J, miner Patterson Coal Mine, r 428 E Del Norte. (Mrs Jane.)
—Wm M, driver Keystone Grocery, rms 901 E Cimarron. (Mrs Rachel.)

FOR GOOD HEALTH DRINK WATERS THAT ARE PURE
MINERAL WATERS DELIVERED
"El Paso" Distilled Water
Colorado Mineral Water Co.
J. R. BALLARD, PROPRIETOR
Pure Spring Water for Domestic Use
Headquarters, Robinson Drug Co.
TELEPHONES MAIN 4 AND 503

The Hyde Paper Co. 100-102 S. Victoria Ave., Pueblo, Colo.
Wrapping Paper Twine
Paper Bags Printers' Supplies
Writing Paper Stationery

Johnson & Murphy Shoes
Ralston Shoes for Men
Robbins ON THE CORNER.

Phone Main 1786
Norton Investment Co.
REAL ESTATE
26 Midland Blk

Harwood Albert C, wall paper and paints, 214½ N Tejon, r 1023 N Walnut. (Mrs Lura D.)
—Edwin C, painter A C Harwood, r 448 W Yampa. (Mrs Stella J.)
—Frank H, eng Schlesinger Bros, b 2004 Armstrong av.
—Hazel, student, b 1023 N Walnut.
—Ray E, painter A C Harwood, b 1023 N Walnut.
Hasbrouck Margaret (wid Thomas), r 2406 S Weber.
Hascall Leonard H, barber F F Davis, r 807 N Spruce.
—Orpheus W, carrier P O, r 317 Nichols ct. (Mrs Bessie L.)
Haskell Emma E, b 921 Cheyenne boul.
—Frances S (wid Wm H), r 921 Cheyenne boul.
—Raymond H, lab C M Ry, b 921 Cheyenne boul.
Haskero Frank L, b 1308 Washington av.
Haskin Frank, driver, b 1308 Washington av.
—Roy W, student Central Bus Coll, b 1115 N Custer.
Hass, see also Haas.
—Florence, student, b 746 E Cimarron.
—Helen D, nurse J R Robinson, rms 1028 N Wahsatch av.
—John C (Hass & Carlson), r 746 E Cimarron. (Mrs Anna J.)
—& Carlson (J C Hass, Fred Carlson), feed, 331 W Bijou.
Hassel, see also Hessel.
—Selma R, student, rms Ticknor Hall.
Hasselgren Mrs Matilda J, housekpr 705 11th, Ivywild.
Hassell Iron Wks Co, W W Hassell pres and mgr, 131 W Cimarron.
—Julia F, student Cutler Academy, b 1424 Wood av.
—Wm W, pres and mgr Hassell Iron Wks Co, r 1424 Wood av. (Mrs Catherine A.)
—W Bradford, student, b 1424 Wood av.
Hasselmyer Charles F, moved to Denver.
HASTINGS-ALLEN REALTY & Building Co The (Frederic R Hastings, Alfred R Allen), Real Estate, Loans, Building Contractors and Insurance, 110 N Tejon, Tel Main 702. (See back cover.)

ARTIFICIAL ICE
COLORADO'S BEST COAL
EL PASO DISTILLED WATER
29 N. Tejon St. Phones 46 & 91
The El Paso Ice & Coal Co.

HOMES
Sold on Monthly Payments
The Hastings - Allen
Realty & Building Co.
110 N. Tejon St.

Distinctive and Original Ideas is What Has Placed Our Product in a Class by Itself, and Keeps It There. Results Tell the Story
Waterman Press
A. B. WATERMAN - PROPRIETOR
112 EAST CUCHARRAS ST.
PHONE MAIN 1154

H. A. SCURR
NOTARY PUBLIC
INSURANCE:
Fire, Life and Accident
Phone Black 732 20 S. Tejon St.

Hastings Charles A, carp El Paso Lbr Co, r 436 Cooper av. (Mrs Verma O.)
HASTINGS FREDERIC R (Hastings-Allen Realty & Building Co), r 124 W Columbia, Tel Main 2577. (Mrs Mary.)
—Irving E, electr Citizens L, H & P Co, b 516 W Willamette av.
—Memorial Chapel (Congregational), 848 E Yampa.
—Myrtle A, emp Wilbur Suit Co, b 516 W Willamette av.
—Sarah E (wid George W), r 516 W W Willamette av.
—Tillie M (wid James E), b 536 W Dale.
Hasty Veda, student, rms McGregor Hall.
Hatch George, porter, r 738 N Spruce. (Mrs Hettie.)
—George B, r 1111 Wood av. (Mrs Frances H.)
—George W, b Union Printers' Home.
—Mary P (wid Walter M), r 112 E Dale.
—Thomas H, student, rms 1701 N Nevada av.
Hatcher Henrietta, maid, 1 Latonia Apts.
—Lucy M (wid James), r 1814 Midland av, Colo City.
Hatfield, see also Hadfield.
—Burton S, lab, r 304 W Fountain. (Mrs Fannie E.)
—Daniel G, roofer Tompkins Roofing Co, r rear 316 S Tejon. (Mrs Ida.)
—Ellsworth, r 316 W Mill. (Mrs Mary F.)
—Mrs Mary E, laund, r 231 Santa Fe Row.
—Supplee S, phys, r 1417 N Weber. (Mrs Helena E.)
Hathaway Charles C, r 910 W Huerfano. (Mrs Gussie I.)
—Donald C, caller C S & C C D Ry, b 910 W Huerfano.
—Douglas A, eng Rock Island Lines, r 228 Berkley, Roswell. (Mrs Bessie.)
—George N, curios, 105 Ruxton av, Manitou, rms Osage av, Manitou.
—George W, carp, r 217 S Wahsatch av. (Mrs Katherine.)
—Julia, b 229 E Uintah.
—Kenneth C, brkman C S & C C D Ry, b 910 W Huerfano.
—Marion student, b 229 E Uintah.
—Wm W, trav agt, r 229 E Uintah. (Mrs Alice R.)
Hatleberg Bessie C, r 1608 N Corona.
—Jennie C, b 1608 N Corona.
Hatten Herbert, lab, r 220 Lowell. (Mrs Florence.)
Hattenhauer Albert G, rms M W Sanitarium.
Hauck Sigmund J clk Pelta's Dept Store, b 211 S Weber.
Haugen Anna C, b 510 E Uintah.
—Anton L, rms M W Sanitarium.
—Ida, student Central Bus Coll, b 510 E Uintah.
HAUGEN THOMAS J, Merchant Tailor, 228 N Tejon, Tel Black 31, r 510 E Uintah, Tel Black 145. (Mrs Jennie P.)
Haughton, see Houghton.
Haun Glen, student C S Bus Coll, b 13 W Costilla.
—Wm G, tmstr Diamond Fuel Co, r 13 W Costilla. (Mrs Cora M.)
Haupt, see also Houpt.
—Elmer F, moved to Denver.
HAUPT FRED C, Sec and Treas Avery-Bruce-Haupt Ins & Agency Co State Agt and Adjuster American Ins Co (of Newark N J), 11 First Nat Bank Bldg, rms 712 N Tejon. (Mrs Ona M.)
—W L, rms 714 N Hancock.
Hause, see House.
Haven Grant C, optician, 557 E Platte av, r same. (Mrs Mattie M.)
Havens Ellen A (wid Charles E), r 707 E Columbia.
—Elloine L, tchr Garfield School, b 707 E Columbia.
—Lon C, student, b 707 E Columbia.
Havis Mrs Fannie, curios S Cheyenne Canon, r s s Stratton Park.
—H C, fireman C S & Ry, r 22 W Las Animas.
—James M, photog, S Cheyenne Canon, r s s Stratton Park. (Mrs Fannie.)

WEBER CYCLE and SUPPLY COMPANY
6E. Kiowa St. Phone Main 466
Automobile Accessories
Best Equipped
VULCANIZING PLANT
in the city

FOR GOOD HEALTH DRINK WATERS THAT ARE PURE
MINERAL WATERS DELIVERED
The Mansions' Hotel Effervesing Lithia and Iron Water for Pure Drinking Water and for Medicinal Use
Colorado Mineral Water Co.
Headquarters Robinson Drug Co.
Phones Main 4 and 583
J. R. Ballard, Prop.

ALEX. MACKENZIE
Merchant Tailor
21 E. Bijou Street
Telephone Main 1193

The El Paso Ice & Coal Co.
ARTIFICIAL ICE
COLORADO'S BEST COAL
EL PASO DISTILLED WATER
29 N. Tejon St. Phones 46 & 91

Hawk Alvin B, b 117 N Walnut.
—Anna B (wid Benjamin J), r 117 N Walnut.
—Mrs Evelyn, r 537 E Cimarron.
—Gilbert C, messr, b 105 E Costilla.
—Henry J, weigher Monument Valley Coal Co, r 127 N Chestnut. (Mrs Della M.)
—Jacob, moved to Pueblo.
—John A, fireman, r 327 W Fountain. (Mrs Mary E.)
—John N, propr Cucharras House, 15 E Cucharras.
—Michael H, moved to Los Angeles.
HAWK WM E, Signs of All Kinds, Designs and Estimates Furnished on Application, 22½ S Tejon, r 115 N Chestnut. (See right bottom lines.)

Hawkins J Dawson, pres and gen mgr U S R & R Co, 301 Miningg Exch Bldg, r 1306 Wood av. (Mrs Mary S.)
—Mrs Minnie J, matron Y M C A.
—Mrs Rhetta W, moved to Los Angeles.
—Samuel S, r 208 S Cascade av.
—Wm, lab, rms 449 E Costilla.
Hawkinson, see also Hockenson and Hokanson.
—Alfred, moved to McPherson, Kas.
—Swen, furn rooms, 23½ E Bijou.
Hawks Emmet J, rms 104 N Chestnut. (Mrs Mary C.)
—Sewell G, r 2311 N Tejon. (Mrs Abbie A.)
Hawl Calvin C, driver, rms 820 S Cascade av.

W. E. HAWK.
Signs
22½ S. Tejon OF EVERY DESCRIPTION

HAWKINS CLARENCE M, Attorney-at-Law, Suite 500 Exch Nat Bank Bldg, Tel Main 303, r 2321 N Tejon, Tel Main 1226. (Mrs Nellie B.)
—James A, brkman C S & C C D Ry, r 825 S Sahwatch. (Mrs Emma C.)
—John A, barber, b 208 S Cascade av.
—Joseph H, r 117 Monroe, Colo City. (Mrs Ora.)

Haworthy John F, hlpr Barnes-Stephens P & H Co, b 735 N Spruce. (Mrs Lillie B.)
Hayden, see also Haden and Hyden.
—Albert A, student, b 1434 Wood av.
—Amasa S, painter Hastings-Allen R & B Co, r 1634 N Chestnut. (Mrs Rebecca S.)
—Charles W, painter, r 325 E Dale. (Mrs Mary.)

It Is All The Rage! "John R" Brand Kansas Hard Wheat Flour
The Hemenway Grocery Co. Agents
115 South Tejon 1201 North Weber

Kaufman's
EVERYTHING FOR EVERYBODY
Where Styles are Newest
Where Quality is Best

Hayden Eugene S, b 15 N Nevada av.
HAYDEN FRANK, Pres and Mgr Colorado Springs Floral Co, 104 N Tejon, Tel Main 599, r ½ mile e of Nob Hill. (Mrs Anna M.) (See bottom edge of leaves.)
—Frederick A, jeweler, 111 E Huerfano, r 315 N Institute. (Mrs Julia E.)
—Gertrude R, b 1634 N Chestnut.
—Harold, driver C S Floral Co, b Frank Hayden.
—Helen G, cook, r 430 S Conejos.
—Henry B, dentist, 47 P O Bldg, r 1434 Wood av. (Mrs Anna Davis.)
—Henry W, student, b 1434 Wood av.
—James H, piano tuner, r 232 W Del Norte.
—Katherine W, stenog Antlers Hotel, b 111 E Dale.
—Nellie, rms 540 E Moreno av.
—Nels, carp, r 556 E Bijou. (Mrs Ida O.)
—Nola B, student, b 326 E St Vrain.
—Placer Co, S H Kinsley sec, 32 P O Bldg.
—Rice, lab, r 606 Baltic.
—Samuel B, eng, r 326 E St Vrain. (Mrs Emma M.)
—Wm H, driver Star Bakery Co, r 15 N Nevada av. (Mrs Theresa E.)
—W Wayland, rms 1101 E Platte av.
Hayek Otto J, tailor Gano-Downs Co, r 11 W Cimarron. (Mrs Mary C.)
Hayes Albert E, reporter Herald, r 550 E Bijou. (Mrs Maggie D.)
—Beatrice, dressmkr, b 313 N Nevada av.
—Desmond, insp Health Dept, rms 105 S Cascade av.
—Mrs Eldorsie, r 15 S El Paso.
—Elma, b 210 Willow.
—Ernest L, fireman Golden Cycle Mill, b 210 Willow. (Mrs Ethel M.)
—Flagler D, carp, r 518 S Sierra Madre. (Mrs Ida.)
—John B, lab, rms 312 N Cascade av.
HAYES J ADDISON, Pres First Nat Bank of C S, r 832 N Cascade av. Tel Main 137.

J. D. HILTBRAND
THE HIGH GRADE
Mehlin Pianos
125 1-2 N. Tejon Tel. Main 913

Hayes Leslie, bkpr, r 115 S 13th. (Mrs Gertrude.)
—Lucy W, b 832 N Cascade av.
—Mary F, rms 311½ N Tejon.
—Mrs Tennie M, moved to Springvalley, Minn.
—Wm, rms 105 S Cascade av.
—Wm D, student, b 832 N Cascade av.
—Wm O, collr First Nat Bank, rms 514 N Wahsatch av.
Haylett H Howard, mem sec Y M C A, rms same.
HAYMAN FRANK C, Meats, Vegetables and Poultry, Eastern Corn Fed Meats a Specialty, 14 S Tejon, Tel Main 67, r 327 S Nevada av. (Mrs Dollie.)
—Harry, civ eng, rms 327 S Nevada av.
HAYMAN MINING & TUNNEL Co, John Gerber Pres, Res Kingman, Kans, Casper H Becker of Colorado Springs Sec, Property Located in Park County, Colo, Office 21 P O Bldg.
—Town & Dev Co, C T Fertig sec and treas, 29 N Tejon.
Haymes Mrs Nana V, r 312 Victoria av.
Hayn Emily, nurse, 525 N Weber, b same.
Hayner Edwin W, driver U S Exp Co, rms 15 N Tejon.
HAYNER FRED G, Jewelry, Diamonds and Optical Goods, Watch Inspector Rock Island System, 24 S Tejon, Tel Main 576, r 1510 N Weber, Tel Red 221. (Mrs Lulu R.)
Haynes, see also Haines.
—Anna E, tchr Liller School, rms 214 S Weber.

FOR GOOD HEALTH DRINK WATERS THAT ARE PURE
MINERAL WATERS DELIVERED
MANITOU UTE CHIEF SODA WATER
DELIVERED FRESH FROM THE SPRING DAILY
Colorado Mineral Water Co.
Headquarters Robinson Drug Co.
Phones Main 4 and 583
J. R. Ballard, Prop.

3rd Floor Opera House Block
Colorado Springs Business College
Commercial Shorthand and Typewriting Courses

The BROWN LUMBER CO.
20 to 32 W. Vermijo Ave. Telephone Main 102
LUMBER and PLASTERING MATERIAL BUILDERS' HARDWARE

The El Paso Ice & Coal Co.
ARTIFICIAL ICE
COLORADO'S BEST COAL
EL PASO DISTILLED WATER
29 N. Tejon St. Phones 46 & 91

DON'T PAY RENT
BUY
AND BE ONE OF US
PIKE'S PEAK REALTY CO.
5 1-2 N. Tejon St. Over Busy Corner

Haynes Dorothea P, student, rms McGregor Hall.
—Harry, lab Portland Mill, rms 1006 E Monument.
Hays Allen, lab C M Ry, b 411 Grant, Colo City.
—Amos R, lab, r 347 E Las Vegas.
—Byron C, ins, r 1616 Washington av. (Mrs Helen M.)
—Clarence F, millman Golden Cycle Mill, r 510 S 4th, Colo City. (Mrs Christine J.)
—Frank L, lab, r 940 S Sierra Madre.
—Jasper E, carp, rms 118½ S Tejon.
—John G, driver, b 347 E Las Vegas.
—Lee, ranchman, r 711 N Nevada av. (Mrs Hattie H.)
—Lester, bkpr Golden Cycle Mill, r 115 S 13th.
—Otto C, driver Brown Com Co, r 312 N El Paso. (Mrs Blanche L.)
—Robert J, lab, r 347 E Las Vegas.
—Mrs Sevilla, r 214 E Mill.
—Mrs Sigourney, r 526 E Moreno av.
—Wm S, foreman Newton Lbr & Mfg Co, r Bear Creek rd.
—W Harry, driver, r cor Wheeler av and 7th, Colo City. (Mrs Katherine.)
Hayslip Beverly E, brkman C M Ry, r 12 N 1st, Colo City. (Mrs Stella.)
—E Vivian, student, b 12 N 1st, Colo City.
Hayutin Harry S, moved to Denver.
—Leah, b 17 S Corona.
Hayward Claude E, student, rms Hagerman Hall.
—Hettie L, clk, rms 515 N Cedar.
HAYWARD LESTER A, Auditor Robinson Drug Co, b 212 N Weber.
Hazard Gold Mining Co, T J Downer sec, 194½ E Pike's Peak av.
Hazelhurst Mrs S F, b 805 N Cascade av.
Hazell Arthur M, barber F F Davis, b 219 E Cucharras.
—Noel, clnr, 219 E Cucharras, r same. (Mrs Effie.)
Hazeltine Guy C, b Union Printers' Home.
Hazen James S, student, b 930 N Weber.
—Lucy L, emp Cascade Laundry, r 413 Ehrich, Colo City.
—Orville B, gardener, 8 Ruby av, Colo City, r same. (Mrs Anna J.)
Hazlett Wm, stoker C S L & P Co, b 108 W Rio Grande.
Hazlitt Bessie M (wid Thomas A), r 115 W Cheyenne rd.
—Mary, stenog Gazette.
Head George, clk, b 1517 N Corona.
—George N, clk Puffer-Tucker Merc Co, r 112 S 11th. (Mrs Florence B.)
—Wm W, lab, r 1908 N Chestnut. (Mrs Rose.)
Headley Elizabeth (wid Ebenezer B), real est and emp bureau, 11 E Bijou, r 301 Cheyenne boul.
—Fred C, moved to Corpus Christi, Tex.
Heagarty, see also Hagerty and Hegerty.
—Michael J, agt Prudential Life Ins Co, rms 4 E Vermijo av.
Heald Edward T, sec Y M C A dept Colo Coll, b Hagerman Hall.
—Kenneth C, student, b 23 W Cache la Poudre.
Healey, see also Haley.
—Floyd B (Healey & Owen), r 118 E Fontanero. (Mrs Leona M.)
—George A, moved to Delta, Colo.
—& Owen (F B Healey, W M Owen), proprs Keystone Grocery, 112 S Tejon.
Health Department, see Department of Public Health.
Heap Edwin C, grocer and meats, 1407 S Tejon, r 1409 same. (Mrs Emma L.)
—Matilda, died May 11, '09, age 24.

B. BENTON Carpenter and Contractor
116 Exchange Place Phone Red 233 ALL WORK GUARANTEED

E. G. PASTER Contractor and Builder
Shop 4 E. Kiowa St. Phone 801
Residence Phone 967

Heaslet Charles F, carp Golden Cycle Mill, r 125 Jefferson, Colo City. (Mrs Ada.)
—Frank M, carp, r 313 N 3d, Colo City. (Mrs Frances E.)
HEATH-AVRIL DRY GOODS CO, W O Downs Pres, G W Gano V-Pres, Frank Avril Sec, Treas and Gen Mgr, Suits, Jackets, Furs, Hosiery and Underwear, 111 S Tejon, Tel Main 1277.
—Charles J, clk C S Trans & Livery Co, r 1513 N Nevada av. (Mrs Kathryn E.)
—Wilmot S (W S Heath Cigar Co), rms 3 P O Bldg.
HEATH W S CIGAR CO (Wilmot S Heath), Wholesale Dealer in Imported and Domestic Cigars, Direct from Manufacturer to Dealer, 3 P O Bldg, Tel Black 353.
Heathcote Frances M, nurse Gough Hotel, rms same.
Heavrin Joseph B, tankman Portland Mill, r 730 S Tejon. (Mrs Fannie E.)
Hebestreit Otto, waiter Antlers Hotel.
Heck Fred, miner, r 724 S Tejon. (Mrs Leah.)
Heckman, see Hickman.
Heckner George F, stenog Chamber of Commerce, b 827 E Cimarron.
—Ida E, moved to Cripple Creek, Colo.
—Wm C R, clk Austin Candy Co, b 827 E Cimarron.
Hecox, see also Hickox.
—Amelia (wid Edward L), b 417 S Cascade av.
—Philo J, lab, r 807 E Yampa.
Hedbloom Edward E, student, b 831 N Cascade av.
Hedges Mrs C M, supervisor Colo School for D and B.
—George W, moved to New York City.
—Lester A, b 510 S 5th, Colo City.
Hedman Emma W, moved to Seattle.

DEICHMANN & DOUGLAS
We Make All of Our
TRUNKS
Phone Main 1593 111 N. Tejon

Hedrick Charles H, pres and treas Hedrick W P & P Co, r 1110 E Willamette av. (Mrs Minnie I.)
—Mrs Minnie I, sec Herick W P & P Co, r 1110 E Willamette av.
—Samuel L, moved to Hutchinson, Kan.
HEDRICK WALL PAPER & Paint Co, C H Hedrick Pres and Treas, M I Hedrick Sec, Foreign and Domestic Wall Paper, Paints, Oils and Glass House Painting and Sign Writing, Fine Picture Framing, 212 N Tejon, Tel Main 1284.
HEENEY MRS IDA, Propr Leisure Hour, Nicely Furnished Rooms, Hot and Cold Water, Bath, Electric Lights, Telephone, also Table Board at Reasonable Rates, Meals 25c, Centrally Located, 318 N Tejon, r same.
Heffernan James B, asst supt Portland Mill, r 1131 Colorado av. (Mrs Frances K.)
Heffner Rose, domestic, Union Printers' Home.

NATIONAL ASSOCIATION OF MERCANTILE AGENCIES
The Giles Mercantile Agency Co.
—Incorporated
Collections
Credit Ratings
Reports
301-304 Hagerman Bldg Phones 461 and 462

FOR GOOD HEALTH DRINK WATERS THAT ARE PURE
MINERAL WATERS DELIVERED
Colorado Mineral Water Co.
'Everything in Mineral Water'
Telephones Main 4 & 583
Headquarters, ROBINSON DRUG CO.
J. R. BALLARD, PROPRIETOR

SIGNS of EVERY DESCRIPTION
W. E. Hawk 22½ S. Tejon St. Phone Black 631

Phone 13 | For the Prompt Plumbers | Phone 13
BARNES-STEPHENS PLUMBING & HEATING COMPANY
206 NORTH TEJON

GREWELL COAL CO.
COAL COKE and WOOD
Office 110 N. Tejon St. Phone 1271 — Yard Phone 2140

HEFLEY - ARCULARIUS DRUG Co, F H Arcularius Pres, R H Hefley Sec and Treas, Wholesale and Retail Drugs, Kodaks and Supplies, 21 S Tejon, Tel Main 144. (See adv.)

Hefley-Arcularius Drug Co.
Wholesale and Retail Druggists
21 South Tejon Street
KODAKS AND CAMERAS. Developing, Printing and Enlargements for Amateurs
Telephone Your Wants. We Deliver Promptly
Phone Main 144

HEFLEY ROBERT H, Sec and Treas Hefley-Arcularius Drug Co, rms 20 Everhart Blk, Tel Main 2603.
Hegener Joseph, carrier P O, r 2520 N Nevada av. (Mrs Alice R.)
Hegerty, see also Hagerty and Heagarty.
—Margaret, housekpr, 431 N Cascade av.
Hehn, see also Hahn.
—Charles F, foreman, r 1508 Lincoln av. (Mrs Maggie.)
Heid Clara M, student, b 419 Main, Roswell.
—Edward G, rancher, b 419 Main, Roswell.
—Elizabeth C, b 419 Main, Roswell.
—Emily E, b 419 Main, Roswell.
Heid Joseph W, miner Danville Coal Mine, r 419 Main, Roswell.
Heidemann Julius, r 729 E Boulder. (Mrs Augusta.)
—Martha, student C S Bus Coll, b 729 E Boulder.
Heil George F, driver, rms 431 S Weber.
Heilman Sarah Z (wid David), rms 316 E St Vrain.
Hein, see also Hine.
—Eusdus, moved to Topeka, Kans.
Heine August L, moved to Omaha.
Heiner, see Hiner.
Heinicke Alfred E, eng Hagerman Bldg, r 949 S Nevada av. (Mrs Frieda E.)
HEINLY EARL C, Pres First Nat Bank of Colo City, r 119 Colorado av, Colo City, Tel White 541. (Mrs Clara B.)
—Vinton S, moved to Corpus Christi, Texas.
Heither Albert J, lab, r rear 124 W Las Animas.
Heizer Charles E (David N Heizer & Son), r Cascade, Colo.
—David E, student, rms 915 N Weber.
—David N (David N Heizer & Son), r 1432 Wood av. (Mrs Emma C.)
Heizer David N & Son, (David N and Charles E), mining, 1432 Wood av.
—Frances O, b 1432 Wood av.
Hekkers Andrew, barber Kranz & Triffet, b 220 E Vermijo av.

The El Paso Ice & Coal Co.
ARTIFICIAL ICE
COLORADO'S BEST COAL
EL PASO DISTILLED WATER
29 N. Tejon St. Phones 46 & 91

Lumber, Sash, Doors, etc. Planing Mill in Connection
Crissey & Fowler Lumber Co.
117-123 W. Vermijo Avenue Telephone Main 101

Candies, Cakes, Ice Cream, Dainty Lunches
MUETH'S 26 N. Tejon Street
Where Quality is the First Consideration

Hekkers Clara M, cashr Kaufman & Co, b 220 E Vermijo av.
—Jennie (wid Albert), r 220 E Vermijo av.
Helen Hunt School, 605 S Institute.
Helfer David, grocer, 801 S Nevada av, r same. (Mrs Jennie.)
—Leah, studen', b 801 S Nevada av.
Helfrich Frances M, student, b 319 N Prospect.
—LeRoy, agt, r 319 N Prospect. (Mrs Nancy.)
Heller B F, emp Citizens L, H & P Co, r Curtis, P O.
—Mrs Irene I, moved to Los Angeles.
—James W, emp Citizens L, H & P Co, r 1332 Lincoln av. (Mrs Emma A.)
—Joseph H (J H Heller & Co), r 703 S Sahwatch. (Mrs Martha A.)
HELLER J H & CO (J H and Mrs M A Heller), Grocers and Meats, 25 W Rio Grande, Tel Main 1390.
—Mrs Martha A (J H Heller & Co), r 703 S Sahwatch.
—Roy F, opr C S Elec Co, r Curtis P O. (Mrs Grace F.)
Hellin' Gustave, millman Portland Mill, r 111 W Cimarron. (Mrs Bertie.)
Hellmark Anna C, r 15 E Las Animas.
Hellmus Marvin, student, b 1631 N Royer.
Hellmuth W Earl, clk C S & C C D Ry, rms 211 N Weber.
Hellums George E, carp, r 2 Washington, Colo City. (Mrs Jessie E.)
—George W, gardener, r 226 Philadelphia av, r same. (Mrs Laura F.)
—Marvin I, student, b 226 Philadelphia av.
Helm Catharine E (wid Wm), r 209 W Cheyenne rd.
—Clara R, b 209 W Cheyenne rd.
—J Clemence, r 209 W Cheyenne rd. (Mrs Claudia E.)
Helmer Albert X, lab, b 229 S Wahsatch av.
—Cornelia L (wid Augustus), r 1308 Grant av.

W. I. LUCAS
BICYCLES and REPAIRING
119 N. Tejon Phone Main 900

HELMER FRANK, House and Sign Painter, Wall Tinting, Hardwood Finish, Paper Hanging, 4 E Kiowa, Tel Main 801. (Mrs Emma.)
—Mrs Julia A, r 229 S Wahsatch av.
—Mrs Katherine, b 226 S Weber.
—Louis, harnessmkr Hemenway Carriage Co, r 226 S Weber. (Mrs Kate.)
—Wells V, millman Golden Cycle Mill, b 1308 Grant av.
Helphenstine Ada, b 329 Lincoln av, Colo City.
—Mrs Amazette, boarding, 329 Lincoln av, Colo City.
—Mabel, student, b 329 Lincoln av, Colo City.
Helpling George N, rms M W Sanitarium.
Helsel Charles M (Boughner & Helsel), r Stratton, Colo. (Mrs Myrtle.)
Helstein Gustav, painter, 911 S Sahwatch, r same. (Mrs Hulda W.)
Heltne Mrs Bertha, rms 601 E St Vrain.
Helwig Carrie, b 428 Cooper av.
Hemenway Adaline E (wid Alvaro), rms 1418 N Tejon.
—Addie L, student, b 1507 N Nevada av.
—Albert C, b 107 E 2d, Ivywild.
—Alice A, emp Out West P & S Co, b 17 W Rio Grande.
HEMENWAY CARRIAGE CO, Willard Hemenway Pres and Mgr, Carriages, Buggies, Harness and Saddles, 31 S Cascade av, Tel Main 252, Paint Shop, 19 W Huerfano.
—Charlotte, b 17 W Del Norte.
—Florence L, student, b 315 N 4th, Colo City.

FOR GOOD HEALTH DRINK WATERS THAT ARE PURE
MINERAL WATERS DELIVERED
PUEBLO MAGNETIC MINERAL WATER for Rheumatism, Bright's Disease and Kidney Trouble.
COLORADO MINERAL WATER CO., J. R. Ballard, Prop.
Telephones Main 4 and 583. Headquarters, Robinson Drug Co.

Lake George Ice 10 1-2 East Pike's Peak Avenue
Phone Main 520 THE CITIZENS' ICE COMPANY

W. W. Williamson Real Estate, Loans Insurance
Rooms 40-41 First National Bank Bldg. Phone 476

THE SUN REALTY CO.
Real Estate Insurance Loans
23 1-2 N. TEJON ST.
PHONE MAIN 209

Hemenway Frank W, livestock, 107 E 2d, Ivywild, r same. (Mrs Mary J.)

HEMENWAY GRANT C, Pres and Mgr El Paso Lumber Co, 117-131 W Cucharras, Tel Main 128, r 17 W Del Norte, Tel Main 158. (Mrs Beulah C.)

HEMENWAY GROCERY CO, O E Hemenway Pres, Groceries, Meats, Fruits, Vegetables, Fish, Game and Poultry, 115 S Tejon, Tel Main 37, and 1201 N Weber, Tel Main 451. (See left bottom lines.)

HEMENWAY ORLIN E, Pres Hemenway Grocery Co, V-Pres C S Nat Bank, r 1507 N Nevada av, Tel Main 149. (Mrs Louise S.)

HEMENWAY WILLARD, Pres and Mgr Hemenway Carriage Co, r 1505 N Tejon, Tel Main, 1655. (Mrs Myrtie A.)

—Willard H, student, b 17 W Del Norte.

—Wm N, eng C M Ry, r 315 N 4th, Colo City. (Mrs Mabel.)

Hemmant John B, moved to Hope, Kans.

Hemming Alma F (wid Charles L), r 1829 Wood av.

HEMMING CHARLES C, V-Pres El Paso Nat Bank, r 1908 N Cascade av, Tel Main 443. (Mrs Lucy K.)

—Oland, student, b 1908 N Cascade av.

There Is No Doubt Whatever

About the superiority of Batavia Brand of Canned Fruits and Vegetables. For Quality and Flavor it has no equal and its excellence is everywhere admitted.

115 S. Tejon St.
1201 N. Weber St.

The Hemenway Grocery Co.
Sole Agents
Telephones Main 37 and 451

Hemenway Harold W, student, b 1505 N Tejon.

HEMENWAY HOMER H, Sec and Treas, Colo & Wyo Lbr Dealers Assn, r 112 E Madison, Tel Red 655. (Mrs Amanda S.)

—Ina V, b 107 E 2d, Ivywild.

—Julia R, b 1521 N Weber.

—Leon A, feeder Smith's Pkg Co, r 1509 S Nevada av. (Mrs Gertrude.)

—Mabel G, b 112 E Madison.

HEMMING WILMER D, Asst Cashr El Paso Nat Bank, b 1908 N Cascade av, Tel Main 443.

—Zada, b 1908 N Cascade av.

Hemp Wm J, rms M W Sanitarium.

Hempstead G Albert, eng Papson Coal Mine, r 1430 N Royer. (Mrs Marian A.)

Hemus George H, printer Prompt Printery Co, r 1003 N Wahsatch av. (Mrs Blanche H.)

Henckell, see Hinkle.

PATENTS COPYRIGHTS TRADE-MARKS
MASON, FENWICK & LAWRENCE
ATTORNEYS and SOLICITORS
316-318 Colorado Building Denver, Colo.
FREE BOOK MAILED ON REQUEST

The El Paso Ice & Coal Co.
ARTIFICIAL ICE
COLORADO'S BEST COAL
EL PASO DISTILLED WATER
29 N. Tejon St. Phones 46 & 91

Ask for Original "Manitou" Table Water & Ginger Champagne
The Manitou Mineral Springs Co. Absolutely Natural and Pure Beware of Substitutes

HENDERSON ALVA W, Sec Chamber of Commerce Bldg, r 1007 N Corona, Tel Main 207. (Mrs Irene S.)

—Edgar, b 215 Custer.

—Gertrude M, student, b 638 E Monument.

—Gladys, smstrs, rms 16 Boulder ct.

—Gola, tmstr, b 515½ Ft Worth.

—Mrs Harriet E, r 430 E Willamette av.

HENDERSON HOWARD C, City Auditor, City Hall, r 315 E Cucharras. (Mrs Thekla L.)

—Mrs Jennie, furn rooms, 510 E Huerfano, r 516 same.

—John W, patrolman Police Dept, r 19 W Las Animas. (Mrs Mary A.)

—Lewis, agt, rms 116 N Nevada av.

—Mrs Maude L, asst supt Colo Free Emp Bureau, r 114 E Cimarron.

—Milton E, driver, r 321 Monroe, Colo City. (Mrs Harriet R.)

—Mrs Olive A, died Dec 31, '09, age 68.

—Ray J, treas Opera House, rms 608 N Nevada av.

—Robert L, bkpr Colo School for the D and B, rms same.

—Saul, janitor, r 638 E Monument. (Mrs Willie V.)

—Mrs Willie L, died July 17, '09, age 55.

Hendley, see also Handly and Henley.

—John D, barber F A Work, r 640 E Maple. (Mrs L Lucille.)

Hendricks Andrew J, carp, r 513 N Walnut. (Mrs Cora I.)

—Anna E (wid John), b 424 W Kiowa.

—Cornelia (wid James B), r 601 N Cascade av.

—Mrs Evelyn C, b 110 S 10th.

—Guy R, driver U S Exp Co, rms 15 N Tejon.

—Warren W, electr, r 122 Jefferson, Colo City. (Mrs Viola C.)

—Wm P, lab, r 421 S Tejon. (Mrs Achsah A.)

Phone 1360
Standard Electric Co.
5 E. BIJOU ST.
We Repair Motors, Elevators, Lights, Telephones, Bells and Anything Electrical or Mechanical

Hendrickson George F, electr Opera House, r 323 S Cascade av.

—John J, b 323 S Cascade av.

—Leo W, draftsman, r 226 E Monroe. (Mrs Gussie.)

—Theodore P, electr Citizens L, H & P Co, b 323 S Cascade av.

Hendy Mrs Julia M, moved to Minneapolis.

Heninger Frank A, carp, r 216 Victoria av. (Mrs Clara E.)

Henion Louise M, clk G Y Wilson, b 614 N Tejon.

Henkle, see Hinkle.

Henley, see also Handley and Hendley.

—Elizabeth, b 1715 Wood av.

HENLEY FRED W, Sec and Treas Shackleford-Henley Leather Goods Co, r 1715 Wood av. (Mrs Elizabeth.)

—Pearl, artist, b 1715 Wood av.

Henness Carl S, collr Hancock-Love Merc Agcy, r 818 E Willamette av. (Mrs Lillian.)

—Mrs Lillian, smstrs Fraser & Ogle, r 818 E Willamette av.

Hennesy Edward M, insp C M Ry, b 317 Washington, Colo City.

—Maude C, b 317 Washington, Colo City.

—Patrick F, insp C M Ry, r 317 Washington, Colo City. (Mrs Lizzie M.)

Hennigan Arthur G, bill distributer, rms 224½ S Tejon.

—Beecher S, bellhop Antlers Hotel, b 117 N Wahsatch av.

—Harold F, hlpr Colo Tel Co, b 117 N Wahsatch av.

—Mrs Laura A, r 117 N Wahsatch av.

FOR GOOD HEALTH DRINK WATERS THAT ARE PURE
MINERAL WATERS DELIVERED
"El Paso" Distilled Water
Pure Spring Water for Domestic Use
Colorado Mineral Water Co.
J. R. BALLARD, PROPRIETOR
Headquarters, Robinson Drug Co.
TELEPHONES MAIN 4 AND 583

San Luis Valley Irrigated Land Sellers
HAIGLER REALTY CO.
Offices 1-2-3-6-8 Barnes Building 113 1-2 E. Pike's Peak Avenue

Enterprise Furniture Co.
FURNITURE, CARPETS, DRAPERIES, ETC. Phone Main 1284
129-131 E. HUERFANO STREET

The El Paso Ice & Coal Co.
ARTIFICIAL ICE
COLORADO'S BEST COAL
EL PASO DISTILLED WATER
29 N. Tejon St. Phones 46 & 91

TENTS
We Rent Tents for All Purposes
THE OUT WEST TENT & AWNING CO.
113 1-2 N. Tejon St. Phone 1261

Henning Frank E, r 14 E Fountain. (Mrs Anna A.)
—Harold W, driver Colorado Com Co, b 14 E Fountain.
Henningson Charles, molder Hassell Iron Wks Co, r 334 Adelaide pl. (Mrs Hilma.)
Henrickson Henry, clk Macy's Pharmacy, rms 115 S Nevada av. (Mrs Estelle E.)
Henry Alonzo N, shedman C S & I Ry, r 710 S Weber. (Mrs Margaret J.)
—Bessie, prin San Luis School, r 17 W Dale.
—Ellis E, motorman C S & I Ry, r 1606 S Tejon. (Mrs Martha J.)
—Freeland, appr Lowell-Meservey Hdw Co, b 223 N Wahsatch av.
—James C, carp, b 108 Lincoln av, Colo City.
—John, student, b 223 N Wahsatch av.
—John M, laund Glockner Sanitarium.
—John O, asst supt C S & I Ry Co, r 817 S Cascade av. (Mrs Amy V.)
—Virgil A, supt Newton Lbr & Mfg Co, r 108 Lincoln av, Colo City. (Mrs Mamie V.)
Hensel Rudolph, student, b 220 E Monument.
Hensen, see Hansen and Hanson.
HENSLER MAX E, Manufacturers' Agt for Ballistite and Empire Smokeless Shot Gun Powders, 10½ E Pike's Peak av, Tel Main 501, r 1523 N Weber, Tel 1411.
Henton Guy A, hlpr C M Ry, r 1812 Grant av. (Mrs Mittie M.)
Hentzelman Willard, houseman Acacia Hotel.

HERALD THE (Daily Except Sunday), Colo Springs Gazette Co Pubs, 15 E Pike's Peak av.
Herb Wm J, painter Antlers Hotel, r 825 Arcadia. (Mrs Flora.)
Herberg Friedrich, tailor, r 152 Ute av, Manitou. (Mrs Sylvia.)
Herbert, see also Harbert.
—Cyrus D, janitor Modern Woodman Hall, r 420 N Pine. (Mrs Mary J.)
—Fred S, foreman Newton Lbr & Mfg Co, r 423 S Cascade av. (Mrs Mary E.)
—George P, bkpr Exch Nat Bank, r 121 E Madison. (Mrs Myrtle B.)
—Sallie E, missionary, b 728 S Tejon.
—Walter E, foreman A T & S F Ry, r 834 E Costilla. (Mrs Amelia M.)
—Wm E, feeder Out West P & S Co, b 420 N Pine.
Herbig Minnie, stenog Reed Inv Co, b 1531 Cheyenne boul.
Herbs Clara B (wid Jacob N), r 506 N Pine.
Herbst Ray, clk Fred Daut Cigar Co, rms 230 S Tejon.
Hereford Gertrude, waiter Alta Vista Hotel.
Heren Rolla P, live stock, r 1307 N Weber.
Herendeen Guy W, solr Pond Realty Co, r 129 N Weber. (Mrs Ella L.)
Heritage Wm J, r rear 109 Washington, Colo City.
Herlihy John F, cuffer Antlers Livery, rms Hotel Kennebec.
Herman Delphine (wid Lewis), r 805 N Weber.
—Jacob, millman, b 510 Grant, Colo City.
—Lewis, died Nov 17, '09, age 72.
Hermandez F, miner Pike View Mine, r Pike View.
Hermann Frederick, r 640 E Boulder. (Mrs Josephine.)
Hermanson E F, rms 1221 N Corona.
Hermany Caroline C (wid Charles W), r 628 N Wahsatch av.
—John, baker, b 628 N Wahsatch av.
Hermosa Gold Mining Co, N S Gandy pres, 515 Mining Exch Bldg.

G. S. Barnes & Son
Sporting Goods
111 E. Pike's Peak Avenue
Phone Main 60
FINE CUTLERY

Central Business College
18-20 S. TEJON Telephone 1745 F. C. ONSTOTT, Principal
STANDARD SYSTEMS THOROUGH COURSES COMPETENT INSTRUCTORS (See page) 144

Herndon Earl, moved to Salt Lake City.
—George M, grocer, 400 Colorado av, Colo City, r 307 Jackson, Colo City. (Mrs Ella.)
Herr Clara E, student, rms Montgomery Hall.
Herrin Louise A, moved to Loveland, Colo.
Herring Mrs Amelia K (Indiana Rest), r 517 S Nevada av.
—Eli, r 517 S Nevada av. (Mrs Amelia K.)
—E Ernest, moved to Atlantic, Iowa.
—Florence M, clk County Assessor, b 220 E Yampa.
—George W, carp, r 417 S Nevada av. (Mrs Anna.)
—Junius M, r 115 N Prospect.
—Mabel J, stenog Spurgeon & Cassidy, b 15 S 18th.
—Mrs Stella M, r 15 S 18th.
Herrington, see also Harrington.
—Charles L, moved to Ellicott, Colo.
—Edith P, tchr, b 1607 N Royer.
—Katherine J, student, b 1531 N Royer.
—Stephen B, farmer, r 1607 N Royer. (Mrs Rebecca.)
Herriott John B, rancher, rms 11 Nichols Blk.
Herron Abraham V, carp, r 1727 N Corona. (Mrs Versa L.)
Hertel L Gertrude, stenog Internat'l Realty Co, b 916 E Platte av.
Hervey, see also Harvey.
—Sylvester J, miner, r 726 W Cucharras. (Mrs Rose A.)
Herzig Ewald, rms M W Sanitarium.
HERZOG ALBERT, Asst Mgr C S Drug Co, Sec Wagner-Stockbridge Merc & Drug Co, r 514 S Nevada av, Tel Main 1936. (Mrs Stella.)
—Charles J, fireman C M Ry, b 1110 S 5th, Colo City.
—Emil, harnessmkr, r 1110 S 5th, Colo City. (Mrs Gertrude.)
—Florian P, clk P O Pharmacy, b 1110 S 5th, Colo City.
—George, student, b 1110 S 5th, Colo City.

A. B. Hutchinson J. L. Columbia
MANITOU LIVERY & TRANSFER CO.
Manitou, Colo.
Office, 227 Manitou Ave. Phone Manitou 9
Stable, 111 Manitou Ave. Phone Manitou 4

Herzog Gertrude E, ironer, b 1110 S 5th, Colo City.
—Paul E, insp, r 306 E Las Vegas. (Mrs Zona.)
Heshen Dennis, rms 127 E Bijou. (Mrs Lottie.)
—Fay, b 127 E Bijou.
Hesler Alfred J, student, rms 930 N Weber.
Heslin John, moved to Cripple Creek, Colo.
Hess, see also Haas and Hass.
—Bernard J, ydman Antlers Hotel, r 439 Cooper av. (Mrs Julia T.)
—Grace L, milliner Mrs S A Remy, b 313 E Kiowa.
—Henry H, dentist, 110 N Pine, r same. (Mrs Elizabeth M.)
—John C, paperhngr, r 705 N Corona. (Mrs Hulda A.)
HESS LOUIS P, Pres and Treas Pike's Peak Cut and Engraving Co, rms Rex Hotel.
Hessel, see also Hassel.
—Frank, b Union Printers' Home.
—Frank A, b 2003 N Tejon.
Hessenauer Fred, r 924 E Cimarron. (Mrs Flora.)
Hesser Charles W, r 711 E Platte av. (Mrs Adelaide A.)
—Roy R, tmstr, b 208 S Prospect. (Mrs Ida M.)
Hession Fay, b 127 E Bijou.
—Mrs Lottie, rms 127 E Bijou.
Hessong Frank K, student Colo Coll.
Hester Walter L, clk Lowell-Meservey Hdw Co, b 120 Monroe av, Colo City. (Mrs Kate B.)
Heston Mrs Belle, rms 227 Main, Roswell.
Hetherington Mary D, r 554 E Platte av.

The Mansions Hotel Effervesing Lithia and Iron Water
for Pure Drinking Water and for Medicinal Use
Colorado Mineral Water Co.
Headquarters Robinson Drug Co.
Phones Main 4 and 533.
J. R. Ballard, Prop.
DO GOOD HEALTH DRINK WATERS THAT ARE PURE
MINERAL WATERS DELIVERED

GAZETTE
60 CENTS PER MONTH
Has Only 7-Day Newspaper in Central Colorado. Has the Only Sunday Issue in Colorado Springs.

Prescriptions called for and delivered
The Robinson Drug Co. Phone Main 4

The El Paso Ice & Coal Co. ARTIFICIAL ICE COLORADO'S BEST COAL EL PASO DISTILLED WATER 29 N. Tejon St. Phones 46 & 91

PIKE'S PEAK FLORAL CO
RETAIL FLORISTS
Cor. Wahsatch and Platte Avenues
Phone Main 28

Hetherington Thompson D (Douglas & Hetherington), r 218 E Columbia. (Mrs Anne.)
Heulha Mary (wid Michael), maid Alamo Hotel.
Heuston, see Houston and Huston.
Hewitt Alden W, comp Gazette, b 1404 S Tejon.
HEWITT BERTIAN G, Bicycles, Supplies and General Repair Shop, 114 Cheyenne av, Tel Main 517, r 436 N Franklin, Tel Red 343. (Mrs Gertrude L.)
—Charles, gardener, r 217 E Las Animas. (Mrs Ella G.)
—Clara E, student, b 737 E Platte av.
—Daniel, r 101 W 1st, Ivywild.
—Donald, pressman, b 737 E Platte av.
—Mrs Nellie, r 824 S Weber.
HEWITT MRS NELLIE B, Mgr Star Loan Co, 1 First Nat Bank Bldg, Tel Main 578, r 737 E Platte av.
—Robert R, b 1404 S Tejon.
—Robert W, clk, r 1404 S Tejon. (Mrs Sylvia L.)
—Roy L, electr Portland Mill, r 223 E Las Animas.
—Sylvia, asst mgr Star Loan Co, b 737 E Platte av.
Hexon, see Hickson and Hixon.
HEXT MUSIC CO THE, Thomas Hext Pres, J E Putnam Mgr, Pianos, Organs, Musical Mdse, Sewing Machines, Phonographs, Talking Machines and Records, 19 N Tejon, Tel Main 1272.
—Thomas, pres Hext Music Co, r Denver, Colo.
Hexter Adele, student, b 1416 Colorado av.
—Marcus D, slsmn Yates & McClain R Co, r 1416 Colorado av. (Mrs Lena.)
Heyer Samuel, brkman C S & C C D Ry, rms 115½ S Cascade av.
Heyse, see also Hayes and Hays.
—Franklin E, tinner Rudolph Heyse, r 819 High. (Mrs Eva M.)
—Minnie, b 219 N Weber.
HEYSE RUDOLPH, Mnfr of and Dealer in Tin, Sheet Iron and Copper Ware Ranges, Hardware and Kitchen Furnishings, 28 N Tejon, Tel Main 552, r 219 N Weber, Tel Red 295. (Mrs Jennie.)
—Rudolph W, clk Rudolph Heyse, r 221 N Weber. (Mrs Millie A.)
—Sylvia, b 219 N Weber.
—Wheaton S, tinner Rudolph Heyse, r 731 E Kiowa. (Mrs Hattie.)
Hiatt, see also Hyatt.
—Newton M, cabtmkr McCracken & Hubbard, b 608 S Sahwatch.
—Paris, moved to Denver.
—Wm J, lab Golden Cycle Mill, r 1012 Modes, Colo City. (Mrs Ida M.)
Hiawatha Gardens, Adolph Fehringer propr, opp D & R G Depot, Manitou.
Hibbard Cassius A (C A Hibbard & Co), r 320 E Bijou. (Mrs Sadie A.)
HIBBARD C A & CO (Cassius A Hibbard, Mrs Priscilla Inscho, M B Clotworthy), Dry Goods, Millinery, Cloaks, Suits, Ladies' Furnishings, Carpets, Etc, 17-19 S Tejon, Tel Main 426.
—Russell, clnr Louis Stock, b 631 E St Vrain.
Hibler John, millman, r 600 Main, Colo City. (Mrs Mattie.)
Hickey James, lab, rms 647 E St Vrain.
—Peter J, driver, r 521 Hugo. (Mrs Marian A.)

Paul Auto Co. 17 S. Cascade Ave. Telephone 2214
Sells the Reo, Overland and Apperson Cars

Tompkins Roofing Co.
FRANK TOMPKINS Manager — Telephones Main 614 and 1751 — OFFICE, REAR GAZETTE BUILDING With Kester & Robbins

Hickle Harry, hostler A T & S F Ry, r 406 S 11th.
—Jacob A, lab, r 416 S 10th. (Mrs Hattie B.)
—Robert N, lab, b 416 S 10th.
—Sadie P, b 416 S 10th.
Hickman Christine, moved to Seattle.
—Frank, r 328½ Colorado av, Colo City. (Mrs Mollie.)
—Hugh, student, rms 808 N Weber.
—Jacob H ,student, rms 1210 Wood av.
—John J, eng C M Ry, r 1725 Colorado av. (Mrs Lottie B.)
—Joseph B (Hickman & Bauer), r Ye Chelten Inn.
—Marinda (wid John), b 324 S Conejos.
—Mary, hlpr Alta Vista Hotel.
—Robert B, lab, r 902 Rosita av, Colo City.
HICKMAN & BAUER, J B Hickman, A G Bauer), Home Made Candies, 330 S Tejon.
Hickox, see also Hecox.
—J Elmer, solr, r 702 N Spruce. (Mrs M Blanche.)
—Wm, tmstr, r 325 Monroe, Colo City. (Mrs Mary E.)
Hicks Georgia L, stenog Kinsman & Wolff, r 801 Colorado av, Colo City.
—Jesse J, appr Out West P & S Co, b 710 S Tejon.
—Mary A (wid Andrew E), r 710 S Tejon.
—Minnie Z, bkpr Friedline & Taggart, b 710 S Tejon.
—Wm, bartndr, rms 501½ Colorado av, Colo City.
Hickson Mrs Addie S, cook, 10 Pelham pl.
—George, molder Hassell Iron Wks Co, b 1014 S Sierra Madre.
Hiestand Joseph G, curios, Ute Iron Springs, r Ruxton av opp same, Manitou.
Hiett, see Hiatt and Hyatt.
Higgins Daniel M, emp Citizens L, H & P Co, b 2309 N Nevada av.
—Daniel P, shoemkr, 116½ E Cucharras, r 2309 N Nevada av. (Mrs Bridget J.)
Higgins Edna, student, b 726 Jefferson, Colo City.
—John, motorman C S & I Ry, r 601 S Nevada av. (Mrs Nora.)
—Lena, domestic, 171 Canon av, Manitou.
—Mary A (wid Jeremiah H), r 726 Jefferson, Colo City.
—Mary J, student, b 2309 N Nevada av.
—Michael, fireman Citizens L, H & P Co, r 310 S Conejos. (Mrs Mary.)
—Miles, lab, b 601 S Nevada av.
—Nellie, nurse, Union Printers' Home.
—Patrick, lab, rms 209 S Cascade av.
—Theresa (wid James), r 2622 N Nevada av.
—Wm J, miner Curtis Coal Mine, b 2622 N Nevada av.
Higginson Wm E, insp, r 319 W Kiowa. (Mrs Cora A.)
High Harry W, tmstr Colo City Ice Fuel & Feed Co, r 2014 Jefferson, Colo City. (Mrs Deborah M.)
—Roy S, brkman C M Ry, rms National Hotel.
—School, Platte av n w cor Weber.
—School Annex, 331 E Pike's Peak av.
—School Athletic Field, San Rafael n e cor Royer.
HIGH SCHOOL CONFECTIONery, N E Black Propr, Lunches, Fruits, Candies, Ice Cream Cones, Soft Drinks, Bakery Goods and Stationery, 112 Cheyenne av.
—School Library High School, Platte av n w cor Weber.
—Solomon M, carp, r rear 426 Grant, Colo City.
Highland Park Co, J E Lundstrom sec, lands, 11 Gazette Bldg.
Hightower Catherine, student, b rear 317 S Tejon.
—James F, physical culture, r rear 317 S Tejon. (Mrs Hattie E.)
Higley Hazel M, b 1205 N Nevada av.
—Roy S, hlpr C M Ry, rms 104 Main, Colo City.
Higman George R, stonectr, r 608 E St Vrain. (Mrs Frances A.)
Hildreth Philo C, tchr, r 1018 N Weber. (Mrs Persis A.)

Otis Elevators
1609-13 Glenarm Street, Denver, Colo.
For Passenger and Freight Service. All Types. For Catalogue and Information address OTIS ELEVATOR CO.

FOR GOOD HEALTH DRINK WATERS THAT ARE PURE
MINERAL WATERS DELIVERED
Colorado Mineral Water Co. 'Everything in Mineral Water' Telephones Main 4 & 583
Headquarters, ROBINSON DRUG CO.
J. R. BALLARD, PROPRIETOR

Chris Pedersen AGENT HILLYARD SECURITY WINDOW FASTENERS
Rear 20 E. Bijou Tel. Main 1639

CALL PHONE 442 The Sinton Rustic Home Dairy Co. 419 S. EL PASO

Hildrich John, painter, r 421 Jackson, Colo City. (Mrs Minnie W.)
—Joseph, painter, r 633 Franklin. (Mrs Alice.)
Hill Albert E, clnr, 619 Colorado av, Colo City, r 115 Jefferson, Colo City. (Mrs Celesta L.)
—Arthur M, mgr Sanitary Dairy Co, r 816 E Moreno av. (Mrs Catherine E.)
HILL BRICK & TILE CO THE, John Hill Pres and Gen Mgr, J W Hill Supt, C S Hill Sec, Office 1202 Grant av, Tel Blue 411, Works Bear Creek rd n of Portland Mill, Tel Main 968, P O Box 276. (See adv.)
Hill Dorothy V, student, b 1346 N Wahsatch av.
—Edgar H, chauffeur Colo Auto & Supply Co, b 1346 N Wahsatch av.
—Edward, bell boy Alta Vista Hotel.
—Mrs Emma B, cook, b 932 S Sierra Madre.
—Evelyn, b 1018 E Platte av.
—Francis B, r 2 E Bijou.
—Frank J, student, rms First Congl Church.
—George M (Brittell & Hill), b 212 N Weber.
—George W, hlpr C M Ry, r 1009 Colorado av, Colo City. (Mrs Lizzie.)
—George W jr, lab, b 1009 Colorado av, Colo City.
—Harry, driver Hedrick W P & P Co, r 1018 E Platte av. (Mrs Mary E.)
—Harry B, milliman, r 226 Jefferson, Colo City. (Mrs Elsie M.)

JOHN HILL, Pres. and Gen. Mgr. J. W. HILL, Supt. C. S. HILL, Sec.
The Hill Brick and Tile Co.
Manufacturers of
Fire Brick, Red and Buff Front and Ornamental Building Brick
Works on Bear Creek, on Line of Colorado Springs and Cripple Creek District Railway
Works Phone, Main 968
Office, 1202 Grant Avenue Phone, Blue 411
P. O. Box 276 Colorado Springs, Colo.

HILL CHARLES S, Sec Hill Brick & Tile Co, r 120 S 14th. (Mrs Laura.)
—Chester A, eng A T & S F Ry, r 814 S Wahsatch av. (Mrs Iva M.)
HILL DAISY D, Nicely Furnished Rooms, Electric Lights and Bath, Centrally Located, 24 N Nevada av, Tel Red 235.
Hill Mrs Hattie, cook, b 117 W Costilla.
—Homer S, died Feb 3, '10, age 33.
—Mrs Ida L, r rear 613 N Walnut.
—James R, tmstr Newton Lbr & Mfg Co, r 827 S Tejon. (Mrs Albertina.)

The H. A. Gaebel Engraving Co.
MAKERS OF GOOD CUTS FOR PRINTING PURPOSES
412 1-2 SANTA FE AVE. PUEBLO, COLO. PHONE UNION 761

The El Paso Ice & Coal Co. ARTIFICIAL ICE COLORADO'S BEST COAL EL PASO DISTILLED WATER 29 N. Tejon St. Phones 46 & 91

Burgess FINE TEAS and COFFEES 112 North Tejon Street

HILL JOHN, Pres and Gen Mgr Hill Brick & Tile Co, Bear Creek rd n of Portland Mill, r 1202 Grant av, Tel Blue 411. (Mrs Henrietta.)
—John A, carp, r 932 S Sierra Madre. (Mrs Emma B.)
—John H, cook Tucker's Rest, r 544 Kiowa pl. (Mrs Hattie.)
HILL JOHN W, Supt Hill Brick & Tile Co, r at Plant. (Mrs Harriet J.)
—Laura G, clnr 1503 Colorado av, r same.
—Lillian M, maid Alamo Hotel.
—Mrs Lizzie E, r 926 Rosita av, Colo City.
—Lola B, b 1009 Colorado av, Colo City.
—Mamie C, clk J J Abendschan, b 1009 Colorado av, Colo City.
—Marian (wid Edgar H), r 1346 N Wahsatch av.
—Myrtle L, student, rms McGregor Hall.
—N Thomas, r 720 E Cimarron. (Mrs Elizabeth J.)
—Oscar H, painter A C Harwood, r 941 E Costilla. (Mrs Olive.)
—Ralph P, lab A T & S F Ry, b rear 613 N Walnut.
—Robert C, r 827 N Wahsatch av. (Mrs Emma J.)
—Roscoe C, prin High School Annex, r 329 E Cache la Poudre. (Mrs Edith L.)
—Rose, forelady C S Laundry, b 1018 E Platte av.
—Samuel M, plmbr Argust Bros, b 1018 E Platte av. (Mrs Blanch L.)
—Teenah P (wid Homer S), r 415 N 16th.
—Victoria, bkpr Perkins-Shearer Clo Co, b 827 N Corona.
—Wm G, b Union Printers' Home.
—Wm H, lab, b 1018 E Platte av.
Hille Earl W, student, rms 817 N Tejon.
Hiller Wm A, clk Portland Gold M Co, r 126 E Las Animas. (Mrs Mary.)
Hillerman Charles S, propr Saddle Rock Rest, 105 S Tejon, r 1231 Grant av. (Mrs Rosa B.)
Hillhouse Alfred A, trav agt, r 2011 N Tejon. (Mrs Annie M.)
—Helen, student, b 831 N Cascade av.
HILLHOUSE JOHN M, Asst Mgr Elks' Home, r 215 Cheyenne av.
—Joseph N, moved to Davidson, N C.
—Theresa M (wid Louis D), matron, 831 N Cascade av.
Hilliard Mrs Edith, prin Rock Island School, rms 944 N Walnut.
Hilligoss Raymond (Meador & Hilligoss), r 132 Waltham av, Manitou. (Mrs Alpha.)
—Thomas H C, r Capitol Hill pl, Manitou. (Mrs Margaret M.)
Hillis Arthur S, student, b 628 10th, Ivywild.
—Rachel E, student High School, b 628 10th, Ivywild.
—Willard E, moved to San Diego, Cal.
HILLIS WM, Horseshoer, 23 S Cascade av, Tel Main 477, r 112 10th, Ivywild. (Mrs Martha S.)
Hillman Wm A, moved to Delta, Colo.
Hillmark Anna C, r 15 E Las Animas.
HILLMER MME M D, Fine Millinery and Importations, 6 E Pike's Peak av, Tel Black 395, r Hotel Cheyenne. (See p 302.)
HILLMER RAYMOND E, Physician and Surgeon, 206 DeGraff Bldg, Tel Main 1015 Hours 9 to 12 a m, 2 to 5 p m, r Hotel Cheyenne, Tel Main 824.
—Walter B, rms Hotel Cheyenne. (Mrs Millie D.)
Hills Mrs Annette, nurse, r 831 E Costilla.
—Elijah C, tchr Colo Coll, r 120 Tyler pl. (Mrs Metta V.)
—Elijah J, b 2115 N Nevada av. (Mrs Mary E.)
—Justin L, bkpr, r 2115 N Nevada av. (Mrs Mary J.)
—Marjorie, opr Colo Tel Co, b 831 E Costilla.

The Hyde Paper Co.

Printers' Supplies
100-102 S. Victoria Avenue
Pueblo, Colo.

FOR GOOD HEALTH DRINK WATERS THAT ARE PURE
MINERAL WATERS DELIVERED
"El Paso" Distilled Water Pure Spring Water for Domestic Use
Colorado Mineral Water Co.
J. R. BALLARD, PROPRIETOR
Headquarters, Robinson Drug Co.
TELEPHONES MAIN 4 AND 583

Good Clothes
Reasonable Prices

Robbins ON THE CORNER.

Phone Main 1786
Norton Investment Co.
STOCK RANCHES
26 Midland Blk

Hillside Chapel, 601 S Prospect.
Hillyer Frank W, wiper C M Ry, b 13 S 4th, Colo City.
—Wm G, meat ctr Borst Bros, r 13 S 4th, Colo City. (Mrs Lillie G.)

HILTON ANDA A, with Brown Lumber Co, r 815 N Cedar, Tel Main 2132. (Mrs Mary T.)
—Anne L, clk Wilbur Suit Co, b 626 E Boulder.
—Beriah L, b 626 E Boulder.
—Helen T, student, b 815 N Cedar.
—Ida L, b 122 S 10th.
—James R, hlpr W, F & Co Exp, b 626 E Boulder.
—Libbie E, b 906½ Colorado av.
—Mary G, clk Wilbur Suit Co, b 626 E Boulder.
—Mrs Rachel S, r 626 E Boulder.

Mme. M. D. Hillmer
Fine Millinery
Importations
6 Pike's Peak Avenue
Phone Black 395
Colorado Springs, Colo.

HILTBRAND JOHN D, Pianos, Organs, Musical Mdse and Talking Machines, 125½ N Tejon, Tel Main 913, r 321 W Bijou, Tel Red 551. (Mrs Ethel H.) (See right top corner cards.)

Hilzmann Fred R, student, b 9 S Limite.
Himebaugh Hattie, b 202 S Tejon.
—Irene, died April 7, '09, age 25.
—Inv Co, J A Himebaugh pres and mgr, 202 S Tejon.

The High-Grade Wehlin Piano
J. D. HILTBRAND
Musical Instruments
SHEET MUSIC

First-Class Piano Tuning Expert Repairing
Edison and Victor Talking Machines and Records
125 N. Tejon Street Phone Main 913

IT PAYS BEST : : "QUALITY PRINTING" BRINGS RESULTS
THE WATERMAN PRESS, 112 E. Cucharras Street Phone Main 1154

The El Paso Ice & Coal Co.
ARTIFICIAL ICE
COLORADO'S BEST COAL
EL PASO DISTILLED WATER
29 N. Tejon St. Phones 46 & 91

H. A. SCURR Real Estate & Loans
CHATTEL LOANS WANTED
Tel. Black 732 20 S. Tejon St. HOUSES FOR RENT

HIMEBAUGH JOHN A, Propr Spaulding House, 202-216 S Tejon, Tel Main 69.
—J Carl student, b 202 S Tejon.
Himes Harry L, treas, r 17 E Caramillo. (Mrs Julia G.)
—Robert E, cashr Antlers Hotel.
Himmelwright Archie, foreman, r 1816 Colorado av. (Mrs Sadie.)
Hince Fred O, emp U S R & R Co, r 313 E Las Vegas. (Mrs Fannie M.)
Hinch John C, contr 1510 W Cheyenne rd, r same. (Mrs Lillian J.)
Hinckley Helen S, student, b Montgomery Hall.
Hinds Faith, bkpr, rms 1006 E Monument.
Hine, see also Hein.
Hine Edward B, b 1221 Wood av.
HINE HENRY (Curtis & Hine), Pres Guanajuato Power & Elec Co, V-Pres, Guanajuato Red & Mines Co, 34 Giddings Bldg, Tel Main 850, r 1221 Wood av, Tel Main 377. (Mrs Adele B.)
—Marjorie, b 1221 Wood av.
Hinegardner M Anna (wid Robert), laund, b 509 W Bijou.
Hiner Francis R, eng Portland Mill, r 919 W Costilla. (Mrs Mina M.)
HINER LAFAYETTE, Real Estate, Loans and Insurance, Notary Public, Rents Collected and Taxes Paid for Non-Residents, 224 S Tejon, r 1103 same, Tel Red 331. (Mrs Margaret E.)
—Merrill W, rms 1103 S Tejon.
Hines Edward, prospector, r rear 317 S Cascade av.
—Wm H, moved to Delagau, Colo.
Hinkle Ambrose B, pipeftr C M Ry, b 921 Colorado av, Colo City. (Mrs Eloda M.)
—Charles F, hlpr C M Ry, r 718 Jefferson, Colo City. (Mrs Myrtle G.)
—George W, pipe ftr C M Ry, r 36 E Telluride av, Colo City. (Mrs Lizzie.)
—John, eng, b 36 E Telluride av, Colo City. (Mrs Madge.)

Hinkle Louis H, hlpr C M Ry, b 921 Colorado av, Colo City.
—Minnie (wid George R), r 921 Colorado av, Colo City.
Hinkley Cleveland, printer Gazette, rms 311½ N Tejon.
Hinman Mrs Nettie L, moved to Ft Collins, Colo.
—Orin W, rms M W Sanitarium.
Hinshaw John M, tmstr, r 223 Lowell. (Mrs Flora T.)
Hinshelwood Wm S, artist Gazette, rms 21 N Nevada av.
Hinton Otho S, organizer Modern Brotherhood of America, r 6½ Boulder cres. (Mrs Minnie M.)
Hires Leslie M, b 1104 E Uintah.
Hirschl Ella M, b 1215 N Nevada av.
Hirst, see Hurst.
Hise D Howell, cashr Otis & Hough, r 1316 Washington av. (Mrs Mina F.)
Hisel Grace O, bkpr R B Liles G Co, rms 1301 S Tejon.
Hitchcock Jacob A, electr Golden Cycle Mill, r 217 S 12th. (Mrs Blanche M.)
Hitchings Wm J, blksmith U S R & R Co, r 9 S 4th, Colo City. (Mrs Marie.)
Hitchins Maude L, student, b 387 Manitou av, Manitou.
Wilson R, r 387 Manitou av, Manitou. (Mrs Charlotte W.)
Hite Edward V, millman Portland Mill, rms 10 Everhart Blk.
—Mrs Elizabeth V, stenog C C Hamlin, rms 319 N Nevada av.
Hitt Bertram H, clk Manitou P O, b 212 Ruxton av, Manitou.
—Lena L, b 212 Ruxton av, Manitou.
—L Alexander, curios, 212 Ruxton av, Manitou, r same. (Mrs Jennie.)
—Robert H, opr C M Ry, b 319 Lincoln av, Colo City. (Mrs Bessie.)
Hitz Otto, farmer, rms 319 S Weber. (Mrs Marie.)
Hixon, see Hickson.
Hlatki Mary, domestic Antlers Hotel, rms 510 Grant av, Colo City.

WEBER CYCLE and SUPPLY COMPANY
Bicycles, Supplies and Repairs
Mfrs. Weber's Portable Turn Tables 6 E. Kiowa St. Phone M. 466

THE GOOD HEALTH DRINK WATERS THAT ARE PURE
MINERAL WATERS DELIVERED
The Mansions Hotel Effervesing Lithia and Iron Water for Pure Drinking Water and for Medicinal Use
Colorado Mineral Water Co.
Headquarters Robinson Drug Co.
Phones Main 4 and 583
J. R. Ballard, Prop.

ALEX. MACKENZIE
Merchant Tailor
21 E. Bijou Street
Telephone Main 1193

The El Paso Ice & Coal Co.
ARTIFICIAL ICE
COLORADO'S BEST COAL
EL PASO DISTILLED WATER
29 N. Tejon St.
Phones 46 & 91.

Hoag Edwin B, student, b 731 N Weber.
—Mrs Flora L, propr The Irving, furn rooms, 14½ E Pike's Peak av.
—Gladys G, stenog Giles Merc Agency, b 14½ E Pike's Peak av.
—Harriet C (wid Seeley H), r 731 N Weber.
—Julia E (wid Watson M), r 923 Custer av.
—Lee S, salesman Giddings Bros, r 613 E Cache la Poudre. (Mrs Myrta A.)
—Thomas A, mach, r 412 E Columbia. (Mrs Nellie.)
Hoagland Charles, molder, r 103 W Moreno av.
—Harry J, emp Nordrach Ranch.
HOAGLAND HENRY W, Physician, Office and Res 808 N Nevada av, Tel Main 45, Hours 2 to 4 p m. (Mrs Harriet J.)
—Jay G, clk The Emporium, r 718 E Cache la Poudre. (Mrs Myrtle I.)
—Swain, molder, b 103 W Moreno av.
Hoare James, b Union Printers' Home.
Hobbs Bondy L, emp Jockey Club Shoeing Shop, b 928 N Pine.
—Charles, driver Alamo Livery, rms 115½ S Cascade av.
—Charles M, slsmn Nat Realty Co, r 330 E Cache la Poudre. (Mrs Della M.)
—Charles S, lab, b 928 N Pine.
—Elihu L, miner Pike View Mine, r Pike View. (Mrs Ire.)
—Ernest, miner Pike View Pine, b Pike View.
HOBBS FRANCIS J (D Y Butcher Drug Co), r Prince Rupert, B C.
—James T, r 110 N Weber. (Mrs Mary A.)
—Joseph L, driver, r 711 Garfield. (Mrs Laura E.)
—Joshua S, lab, r 928 N Pine. (Mrs Margaret L.)
—Mrs Mary J, b 711 Garfield.
—Mercy G (wid Frank), r 122 S 16th.
Hobbs Oral C, lab, b 928 N Pine.
—Wm M, emp Citizens L, H & P Co, r 107 Beacon, Roswell. (Mrs Bertha M.)
—W Maria (wid Wm M), b 302 Mesa rd.
Hobner Harry, rms 110 N Tejon.
Hobson Alonzo D, lab rms 1008 S Weber. (Mrs Laura L.)
—Carmi, rms 611 N Cascade av.
—Eleanor W, student, b 505 N Cascade av.
—Henry W, student, b 505 N Cascade av.
—Katherine T (wid Henry W), r 505 N Cascade av.
Hock Hannah (wid George N), r 13 E Costilla.
—Mrs Jennie, rms 416 N Corona.
Hockenson, see also Hawkinson and Hokanson.
—Mrs Caren, r 802 E Platte av.
—Gustave H, b 802 E Platte av.
—Isabella M, hairdresser A M Houghton, b 802 E Platte av.
—Sophia E, manicurist Wilbur Suit Co, b 802 E Platte av.
Hockett Asa S, carp, r 712 S Cascade av. (Mrs Jennie N.)
Hoddy Nellie, b 21 W 1st, Ivywild.
Hodges Benjamin R, lab, r 1611 Elm av. (Mrs Frances M.)
—Ethel M, b rear 21 S Wahsatch av.
—Mrs Hattie E, r 1627 Cheyenne boul.
—James M, tmstr Monument Valley Coal Co, r rear 21 S Wahsatch av. (Mrs Ida M.)
—Mrs Lorena C, tchr Steele School, r 425 E Caramillo.
—Pauline (wid George W), rms 213 Center.
—Wm F, mason, r 111 N 17th. (Mrs Grace I.)
—W E, buss boy Acacia Hotel.
HODGETTS ALBERT G, Asst Sec and Treas Colo Inv and Realty Co, r 114 E San Miguel, Tel Main 1634. (Mrs Henrietta B.)
Hodgkinson Clark B, r 23 E Espanola. (Mrs Mary C.)

Use Your Good Sense When Purchasing Good Things to Eat Go Where You Can Buy the
The HEMENWAY GROCERY CO.
115 South Tejon 1201 North Weber

Kaufman's
EVERYTHING FOR EVERYBODY
Complete Outfitters for BOYS
Phone Main 467

Hodson, see also Hudson and Hutson.
—Charles D, asst Sawyer & Garstin, rms 432 S Cascade av.
Hoe Walter C, clk C S & C C D Ry, rms 114 S Wahsatch av.
Hoebel Erwin E, clk Hefley-Arcularius Drug Co, r 302 E Platte av. (Mrs Pauline L.)
—F Augustus, bartndr M Schwartz & Co, r 302 Jackson, Colo City. (Mrs Desiree.)
—Veleda V, student, b 302 Jackson, Colo City.
Hofer Fred W, r 519 S Weber. (Mrs Elizabeth.)
—Mary, domestic, 409 N Cascade av.
Hoff, see also Huff.
—Mrs Mary L, rms 331 E Willamette av.
Hoffman, see also Huffman.
—Anna, clk, b 1230 Glen av.
—Augusta (wid David), r 1230 Glen av.
—Mrs Bertha A, r rear 1411 Colorado av.
—Carl C, student Central Bus Coll, b rear 1411 Colorado av.
—C Edward, detective Police Dept, r 517 N Pine. (Mrs Cora L.)
—Eliza C (wid Frederick), grocer, 706 E Dale, r same.
—Emil J, grocer, 1911 Cooper av, r 1230 Glen av.
—Ethel, waiter, M W Sanitarium.
—Frank E, moved to Florence, Colo.
—Jacob, rms M W Sanitarium.
—Laura A, dressmkr, b 1135 Custer av.
—Marian S, student, rms Bemis Hall.
—Paul ,r 1617 N Wahsatch av.
—Robert H, bellhop Antlers Hotel, rms 133 E Huerfano.
—Samuel M, carp, r 407 Manitou av, Manitou. (Mrs Sarah F.)
Hoffmire Clara B, tchr Lowell School, b 115 N Wahsatch av.
Hogan, see also Hagen.
—John, miner Curtis Coal Mine, b Curtis P O.
Hogg Thomas, repr C G Strang, r 412 E Columbia.

J. D. HILTBRAND
Sheet Music
125 1-2 N. Tejon Tel. Main 913

Hogue Henry, b 308 E 2d, Ivywild.
—Wm H, moved to Leadville, Colo.
Hoisington Walter J, carp, r 924 S Sahwatch. (Mrs Helen.)
Hokanson, see also Hockenson and Hawkinson.
—Adina, student C S Bus Coll, b 442 W San Miguel.
—Alfred, r 442 W San Miguel. (Mrs Christina.)
Holbrook Albert S, r 918 N Weber. (Mrs Mary E.)
—Henry P, fireman, b 514 Monroe, Colo City.
—Herbert B, mach U S R & R Co, b 514 Monroe, Colo City.
—John W, mach, r 514 Monroe, Colo City. (Mrs Lucy.)
—Robert B, clk, b 514 Monroe, Colo City.
Holcomb Earl M, student, b 215 E Moreno av.
—Homer J, meat ctr, r 215 E Moreno av. (Mrs Alberta M.)
—Ralph H, student, b 215 E Moreno av.
Holcombe Walter W, salesman Fred S Tucker Furn Co, r 926 N Wahsatch av. (Mrs Vinnie M.)
Holdeman Henry K, collr Telegraph, r 16 S 13th. (Mrs Mary E.)
Holden Allen M, cabinet mkr, r 112 S 13th. (Mrs Florence H.)
—Charles F, clk C S Nat Bank, b 1206 N Cascade av.
—Dorothea M, b 1206 N Cascade av.
—George C, v-pres Holland Dairy Co, r 1206 N Cascade av. (Mrs Ida C.)
—Isabel (wid Daniel M), r 713 W Cucharras.
—James D, hlpr W, F & Co Exp, rms 518 E Pike's Peak av.

THE GOOD HEALTH DRINK WATERS THAT ARE HERE
MINERAL WATERS DELIVERED
PUEBLO MAGNETIC MINERAL WATER for Rheumatism, Bright's Disease and Kidney Trouble.
COLORADO MINERAL WATER CO., J. R. Ballard, Prop.
Telephones Main 4 and 583. Headquarters, Robinson Drug Co.

3d Floor Opera House Block
Colorado Springs Business College
Phone Main 1160
Edward Wilder Propr.

The BROWN LUMBER CO.

20 to 32 W. Vermijo Ave.
Telephone Main 102

Wholesale and Retail
LUMBER and MILL WORK

The El Paso Ice & Coal Co.
ARTIFICIAL ICE
COLORADO'S BEST COAL
EL PASO DISTILLED WATER
29 N. Tejon St. Phones 46 & 91

WE SELL
ALFALFA LAND
PIKE'S PEAK REALTY CO.
5 1-2 N. Tejon St. Over Busy Corner

Holden Josiah W, carp, r 509 Hagerman, Colo City. (Mrs Jennie M.)
—L C, molder, rms 430 Colorado av, Colo City.
—Olive, b 713 W Cucharras.
—Terrus T, moved to Topeka, Kans.
—Wm H, clk, rms 17 E Vermijo av.
Holenbeck Albert F, student b 720 Arcadia.
—Mrs Laura B, r 720 Arcadia.
Holland Anthony, painter, b 11 N Spruce.
HOLLAND DAIRY CO THE, Geo C Holden V-Pres, Wm D Quackenbush Sec and Treas, T J Van Wyck Supt, 1½ miles n of City, P O Box 16, Tel Main 1044.
—George, b 316 E St Vrain.
—Mary A, r 316 E St Vrain.
—Paul A, moved to Trinidad.
HOLLAND RUSH L, Lawyer, Suite 416 Exch Nat Bank Bldg, Tel Main 547, r 1732 N Tejon, Tel Main 1026.
—Samuel, lab, r 11 N Spruce. (Mrs Dink.)
—Thomas, agt, b 11 N Spruce.
Hollet Lucille, b 223 Lincoln av, Colo City.
Holley, see Holly.
Holliday Mrs Etta, clk The Emporium, b 217 E Huerfano.
Holliman Forrest E, lab, b 8 N Pine. (Mrs Effie.)
—James M, r 304 W Pike's Peak av. (Mrs Mary J.)
Hollingshead Charles E, butcher, r rear 920 S Royer. (Mrs Addie L.)
—Elijah, grocer and meats, 920 S Royer, r same.
Hollingsworth R Tine, lab, r 420 N 16th. (Mrs Anna B.)
Hollins John M, slsmn Brown Com Co, rms 120 S Cascade av.
Hollister Anthony B, tmstr Rocky Mtn T & T Co, rms 744 E Kiowa. (Mrs Mercy L.)
—Benjamin M, eng, r 321 N Tejon. (Mrs Fannie E.)
—Bert C, clk Giddings Bros, r 414 E Yampa. (Mrs Florence G.)
—Marie, student, b 321 N Tejon.
—Wilma, student, b 321 N Tejon.
Holloway Frances, clk, b 247 N El Paso.
—Hattie, domestic, 322 E Cache la Poudre.
—Irvie E, clk J S Appel Suit & Cloak Co, b 247 N El Paso.
—Jennie M, b 247 N El Paso.
—Josephine, cook, 1712 N Tejon.
—Martha J (wid Wm H), r 247 N El Paso.
—Tessie, clk, b 247 N El Paso.
Holly Bert, b 646 Maple.
—Mrs Lottie, domestic, 1206 N Cascade av.
—Mrs Louisa, r 646 Maple.
—Otto T, baker Henry Decker, b 646 Maple.
Hollyman, see Holliman.
Holm Agnes, student, b Main nr Platte av, Nob Hill.
—Dagmar, student, b Main nr Platte av, Nob Hill.
—Svend P, r Main nr Platte av, Nob Hill. (Mrs Kardondine E.)
Holman, see also **Homan.**
—Arthur D, contr, 425 E St Vrain, r same. (Mrs Julia D.)
—Harry V, sec Gem Toilet & Laundry Co, r 1223 N Weber. (Mrs Sarah M.)
—John B, dist mgr Colo Nat Life, 316 Hagerman Bldg, rms 313 N Nevada av.
—John H, brklyr, r 232 S Institute. (Mrs Catherine.)
—Lillian, moved to Boulder, Colo.
—Newton, student, b 425 E St Vrain.
—Robert F, tmstr C A Cowan & Son, r 806 N Wahsatch av. (Mrs Margaret.)

B. BENTON Show Case, Stair Building and GENERAL REPAIR WORK
116 Exchange Place Phone Red 233

E. G. PASTER Contractor and Builder
Shop 4 E. Kiowa St. Phone 801
Residence Phone 967

Holmes Annie M, student, b 413 W 2d, Ivywild.
—Augusta, rms 808 N Cascade av.
—Bartow O, student, b 413 W 2d, Ivywild.
—Charles, student, b 315 Center.
—Clara H (wid Dwight L), r 11 N Pine.
—Edith, emp Elite Laundry, b 1416 S Pine.
—Edna E, b 906 E Boulder.
—Edward H, messr W U Tel Co, b 413 W 2d, Ivywild.
—F H, tailor, b 726 Washington, Colo City.
—George F, moved to Boston, Mass.
—Grace, b 1414 S Nevada av.
—James, r 906 E Boulder. (Mrs Ellen J.)
—Mrs Jessie E, moved to Denver.
—Mrs Julia F, b 1414 S Nevada av.
—Lillie M, r 723 N Pine.
—Mrs Mabel, r 726 Washington, Colo City.
—Mabel, laund, b 1321 Lincoln av.
—M Amanda (wid James A), r 610 S Cascade av.
—Spencer, r 129 S Corona. (Mrs Clara.)
—Walter M, moved to Salt Lake City.
—Wm, livestock, r ½ mile e of Nob Hill.
—Wm C, driver, r 310 Portland av. (Mrs Isabella.)
—Wm F, foreman C M Ry, r 412 Grant, Colo City. (Mrs Agnes.)
—Wm H, drugs, 112 E Huerfano, r 413 W 2d, Ivywild. (Mrs Lucy J.)
Holmgren Richard F, eng, r 215 S Wahsatch av. (Mrs Anna J.)
Holmquist Charles O, grocer, 312 E Pike's Peak av, r 823 E Cache la Poudre. (Mrs Cecilia.)
Holt Eugene D, blksmith C S & C C D Ry, r 206 N 4th, Colo City. (Mrs Martha E.)
—Harrison J, r 124 Grand av, Manitou. (Mrs Ida C.)
—Jesse E, baker W N Burgess, rms 434 E Platte av.
—Ida Nichols, sec and treas E E Nichols Hotel & Realty Co, r Hill Crest, Manitou.

DEICHMANN & DOUGLAS
Trunks Made to Order and Repaired
Phone Main 1593 111 N. Tejon

Holt Jewell F, lab, r 734 E Pike's Peak av. (Mrs Hattie.)
Holtby John C, watchman, r 114 E Monument. (Mrs Rose E.)
Holten Benjamin E, b 123 Colorado av, Colo City.
—John C, eng, r 123 Colorado av, Colo City. (Mrs Stella.)
Holton F, H, rms Alta Vista Hotel.
—Thomas H, asst mgr Pike's Peak Club, rms Alta Vista Hotel.
Holtz Ernest, b Union Printers' Home.
Homan, see also Holman.
—Frederick W, foreman, r 512 N Spruce. (Mrs Madora S.)
—Joshua A, watchman, r 12 S 12th. (Mrs Eva M.)
Home Run Copper Mining Co, W C Robinson sec, Adolph Fehringer treas, 2 Giddings Bldg.
—Telephone Co, Wm M Brown mgr, 8 S 5th, Colo City.
Homer Marie, supt nurses Glockner Sanitarium.
HOMESTEAD MINING & MILLing Co, Dr W N Caseley Pres, Ethel C Bowers Asst Sec, Lem Mummah, Treas, 2 P O Bldg, Tel Main 770.
Honey Albert F, carp, r 809 E Boulder. (Mrs Anna.)
—Vernon N, tinner C E Taylor, b 809 E Boulder.
Honeyman Hazel M, student, b 920 Wahsatch av.
—Wm, contr, 920 N Wahsatch av, r same. (Mrs Rilla.)
Honnen Edward, contr, 1031 N Wahsatch av, r same. (Mrs Margaret S.)
Honnold Alice M, student, b 12 E Las Animas.
Hood Reba, student, rms Bemis Hall.

FOR GOOD HEALTH DRINK WATERS THAT ARE PURE
MINERAL WATERS DELIVERED
Colorado Mineral Water Co. 'Everything in Mineral Water' Telephones Main 4 & 583
Headquarters, ROBINSON DRUG CO.
J. R. BALLARD, PROPRIETOR

SIGNS of EVERY DESCRIPTION
W. E. Hawk 22½ S. Tejon St. Phone Black 631

Phone 13 | For the Prompt Plumbers | Phone 13
BARNES-STEPHENS PLUMBING & HEATING COMPANY
206 NORTH TEJON

The El Paso Ice & Coal Co.
ARTIFICIAL ICE
COLORADO'S BEST COAL
EL PASO DISTILLED WATER
29 N. Tejon St. Phones 46 & 91

GREWELL COAL CO.
COAL COKE and WOOD
Office 110 N. Tejon St. Phone 1271 Yard Phone 2140

Hook Eleanor E, b 130 E 1st, Ivywild.
—Eleanor J (wid Wm E), r 130 E 1st, Ivywild.
—Lottie C, r 512 N 4th, Colo City.
—View Sales Co, Summer View & Adv Co, successors.
Hooke Wallace E, taxidermist, 316 Custer av, r same.
Hoon Charles, druggist, b 839 E
—Grant, druggist, r 839 E Kiowa. (Mrs Eva N.)
—Helen, student High School, b 418 E Kiowa.
—Samuel A, printer Prompt Printery Co, r 418 E Kiowa. (Mrs Lillian M.)
Hoop Irma, student, b 21 Ramona av.
—Peter P, clk McCracken & Hubbard, r 21 Ramona av. (Mrs Jessie I.)
—Ruth E, student, b 21 Ramona av.
Hooper Wm O (Snider & Hooper), r 442 Manitou av, Manitou. (Mrs Emma.)
Hoot Ernest A, driver, b 623 E Willamette av.
—Henry A, lab, r 623 E Willamette av. (Mrs Mary M.)
Hoover Archie O, messr Hibbard & Co, b 1703 Colorado av.
—Benjamin L, expman, r 201 Lincoln av, Colo City.
—Benjamin O, contr, 1703 Colorado av, r same. (Mrs America L.)
—Cora B, b 201 Lincoln av, Colo City.
—Daniel S, moved to Denver.
—Elza E, rancher, r 417 N Corona. (Mrs Anna E.)
—Fred A, student, rms Plaza Hotel.
—Macy S, tchr High School, b 313 E Kiowa.
—Olof, rancher, b 417 N Corona.
—Orville U, lab, rms 417 N Corona. (Mrs Bertha.)
Hope Adelbert B, driver, r 201 Grant Colo City. (Mrs Lizzie.)
—Wm E, millman, r 1637 Grant av. (Mrs Grace M.)
Hopkins Agnes, rms 419 N Nevada.
—Albert G, stenog U S R & R Co, r 418 N Nevada av. (Mrs Prudence.)
—Berne H, mgr sales dept Reed Inv Co, r 927 N Corona. (Mrs Isabel M.)
HOPKINS CHARLES D, Fire and Automobile Insurance, Surety Bonds, Mgr Exchange Registry and Guarantee Co, Lobby Mining Exchange Bldg, Tel Main 361, r 23 W Del Norte, Tel Black 252. (Mrs Lillie M.)
—Emmett, watchman, rms 522 S Weber. (Mrs Elizabeth.)
—James, miner Austin Bluffs Coal Mine, r Papeton.
—James H, moved to Denver.
—Jesse, fireman, r 715 S Tejon. (Mrs Emma.)
—John, cook J A Tarter, rms 123 S Nevada av.
—John, watchman A T & S F Ry, r 522 S Weber.
—John D, student, b 936 E Moreno av.
—Lizzie J (wid Harvey H), r 1819 N Tejon.
—Lulu, domestic, 1427 Wood av.
—Mary A (wid Daniel J), b 715 S Tejon.
—Mrs Pearl, b 626 Washington, Colo City.
Hopkinson John H, eng C M Ry, r 1524 Colorado av. (Mrs Amelia.)
Hoppe August C, eng DeGraff Bldg, r 316 W Monument. (Mrs Eliza J.)
—Charles F, elev opr DeGraff Bldg, b 316 W Monument.
—LaVergne, marker Cascade Laundry, b 316 W Monument.
—Lottie, maid, 1201 N Nevada av.
—Rose H, tchr, b 316 W Monument.
Hopper Arthur T, millman Golden Cycle Mill, b 115 N 8th, Colo City.
—George, tmstr, r 1015 S Royer.
—Helen V, student, rms Montgomery Hall.

Crissey & Fowler Lumber Co.
Lumber, Roofing, Cement and Glass
117-123 W. Vermijo Avenue
Planing Mill in Connection
Telephone Main 101

Candies, Cakes, Ice Cream, Dainty Lunches
MUETH'S 26 N. Tejon Street
Where Quality is the First Consideration

Hopper Lucy J (wid Lee), b 822 S Weber.
—Samuel D, hlpr C M Ry, r 130 Hagerman, Colo City. (Mrs Elizabeth.)
—Thomas (Hopper & Zobel), r 115 N 8th, Colo City. (Mrs Josephine M.)
—Wm G, student, b 115 N 8th, Colo City.
—& Zobel (Thomas Hooper, Fred Zobel), saloon, 520½ Colorado av, Colo City.
Hopson Walter G, framer Whitney & Grimwood, r 924 E Boulder. (Mrs George R.)
Horchler George, waiter M W Sanitarium.
Horn Austin, lab, rms 408 N Pine. (Mrs Lillian.)
HORN CHESTER B, Cigars, Tobacco, Smokers' Articles and News Stand, 127 N Tejon, Tel Main 977, Special Officer Dist Atty, 31 Giddings Bldg, Tel Main 891, r 21 E Jefferson, Tel Main 1408. (Mrs Frances J.)
—Fred F, with Electro Met'l & Spec Co, r 109 W Cheyenne rd. (Mrs Evelyn M.)
—G W, miner Rapson Coal Mine, r Curtis P O.
—Noah, b Union Printers' Home.
—Pearl G, student, rms McGregor Hall.
—Wm, r 402 Main, Roswell. (Mrs Ellen R.)
Horner Mrs Lucy, r 415 E Huerfano.
—Mrs Margaret L, waiter W D Nye, r 221 Sante Fe Row.
Horning Charles H, motorman C S & I Ry, rms 406½ S Tejon.
Horr Harry W, coppersmith C S & C C D Ry, r 4 McKinley pl. (Mrs Mary B.)
—Joseph W, lab, r 221 S Weber. (Mrs Mattie J.)
Horsfall Harold, student, b 1400 W Cheyenne rd.
—Harry, sec Pulver Mtn G M & M Co, r 1400 W Cheyenne av. (Mrs Lillian.)
—Juanita, student, b 1400 W Cheyenne rd.

W. I. LUCAS
MOTORCYCLES
(Indian, Pierce and Harley Davidson)
119 N. Tejon Phone Main 900

Horthrop Carl T, fireman, b 304 E Monument. (Mrs Nellie A.)
Horton Albert H, dep clk County Court, b 428 N Weber.
—Herman S, clk Hemenway Gro Co, r 827 Custer av. (Mrs Anna.)
—Laura, rms 611 Washington av, Colo City.
—Mary B, boarding, 428 N Weber, r same.
—Rosamond S, b 428 N Weber.
Hose, Engine and Truck Co's No 1, 18 S Nevada av.
—and Truck Co No 2, 314 E San Miguel.
—Co, No 3, 817 W Huerfano.
—Co No 4, Institute n e cor Huerfano.
Hoskinson Anna B (wid Andrew J), r 217 N Walnut.
Hosman Bernice, student, b 426 E Kiowa.
—E Barton, real est, r 426 E Kiowa. (Mrs L Belle.)
HOSMER CHARLES M, Oculist, 708 Exch Nat Bank Bldg, Tel Main 399, r 1827 N Tejon, Tel Main 1102. (Mrs Sarah L.)
Hotchkin Mary, nurse County Poor Farm.
Hotchkiss Eldbridge L (Foster & Hotchkiss), r 426 E Huerfano. (Mrs Margaret M.)
HOTEL CHEYENNE (European), L H Shafer Propr, Steam Heat, Electric Light, Hot and Cold Running Water in Rooms, Public and Private Baths, Rates Very Much Less Than Similar Accommodations, Pike's Peak av n e cor Cascade av Opp Antlers' Hotel, Tel Main 824.
—Hoffman, N Byron Hames propr, 502½ Colorado av, Colo City.

FOR GOOD HEALTH DRINK WATERS THAT ARE PURE
MINERAL WATERS DELIVERED
PUEBLO MAGNETIC MINERAL WATER for Rheumatism, Bright's Disease and Kidney Trouble.
COLORADO MINERAL WATER CO., J. R. Ballard, Prop.
Telephones Main 4 and 583.
Headquarters, Robinson Drug Co.

Lake George Ice 10 1-2 East Pike's Peak Avenue
Phone Main 520 THE CITIZENS' ICE COMPANY

W. W. Williamson Fruit and Farm Lands in All Parts of the State
Real Estate, Loans, Insurance 40-41 First Nat. Bank Bldg, Phone 476

THE SUN REALTY CO. Real Estate Insurance Loans 23 1-2 N. TEJON ST. PHONE MAIN 209

The El Paso Ice & Coal Co. ARTIFICIAL ICE COLORADO'S BEST COAL EL PASO DISTILLED WATER 29 N. Tejon St. Phones 46 & 91

Hotel Kennebec, C M Poe propr, 132 S Cascade av.
—Navajo, C A Pollen propr, Manitou av cor Navajo av, Manitou.
—Pittsburg, L G Fellows propr, 215 Manitou av, Manitou.
—Ruxton, Dr F M Cooper propr, bet Soda and Iron Springs, Manitou.
Hotzel George, moved to Pueblo.
Houck Rudy, cuffer Antlers Livery, rms 23 N Cascade av.
Houdyshell Mrs Eliza, smstrs J S Appel Suit & Cloak Co, rms 111 S Weber.
Hough, see also Hoff and Huff.
—Addison H (Otis & Hough), r Cleveland, O.
HOUGHTON MRS ANNA M, Self Improvement Parlor, Marinello System, a Modern Neatly Furnished and Completely Equipped Improvement Parlor, Private Manicure Booth, Chiropodist and Boot Black in Connection, 311 N Tejon, Tel Main 1459.
—R E, b Union Printers' Home.
Houle Frank S, bicycle repr 423 S Tejon, r same.
—Joseph A, carp, r 6 W Cimarron.
Houpt, see also Haupt.
—Elmer F, lab, r 132 Manitou av, Colo City. (Mrs Magnolia.)
—Wm L, farmer, r 1105 N Custer av. (Mrs Sarah A.)
House August, carp, rms 304 S Tejon.
—Robert A, lab, r 635 Santa Fe. (Mrs Jennie S.)
Houser Mrs Mary F, rms 1014 E Costilla.
Housman Thomas, mason Hastings-Allen R & B Co, r 509 S Institute. (Mrs Elizabeth.)
Houston, see also Huston.
—Claude O, cook, b 326 W Dale.
HOUSTON GEORGE M, Real Estate, 22-30 W Vermijo av, Tel Main 102, r 1123 N Weber, Tel Main 1081. (Mrs Agnes G.)
—James, carp, rms 618 E Boulder.
HOUSTON LUMBER CO, Brown Lumber Co Successors, 22-30 W Vermijo av, Tel Main 102.
—Milo F, sailor, b 326 W Dale.
Hout Clara A, student Central Bus Coll, b 710 S Weber.
Houts Genevieve R, b 215 E 2d, Ivywild.
—Orrin, lab, rms 517½ Colorado av, Colo City.
Houx Fred, trav agt, rms 723 N Weber. (Mrs Cloud.)
Hovenic Andrew, motorman Curtis Coal Mine, r Papeton.
—George, miner Curtis Coal Mine, r Papeton.
—John, miner, r Papeton. (Mrs Susan.)
Howard Albert S, mach, r 917 E Vermijo av. (Mrs Charlotte E.)
—Carl B, mach, r 1126 Grant av. (Mrs Alice.)
—Charles D (Howard & Welsh), r 113 W Fountain.
—Charles H, clnr U S R & R Co, r 418 Washington av, Colo City. (Mrs Cordelia.)
—Charles L, porter, r 613 E Monument. (Mrs Carrie E.)
—Cleveland A, shoemkr, 18½ E Huerfano, r 308 W Platte av. (Mrs Eleanor M.)
—Curtis E, solr, b 15 E Cucharras.
—Edna A, b 1107 Wood av.
—Mrs Ellen A, r 1107 Wood av.
—Mrs Emma A, nurse, 440 E Pike's Peak av, r same.
—Ernest A, student, b 440 E Pike's Peak av.
—Florence W, b 1107 Wood av.
—Frank E, student, b 1705 N Tejon.
—George, ydman Colo School for D and B.
—George W, mach, r 320 Portland av. (Mrs Mamie.)
—Harriet, tchr Longfellow School, r 214 Lincoln, Colo City.

PATENTS COPYRIGHTS TRADE-MARKS MASON, FENWICK & LAWRENCE ATTORNEYS and SOLICITORS 316-318 Colorado Building Denver, Colo. FREE BOOK MAILED ON REQUEST

Ask for Original "Manitou" Table Water & Ginger Champagne
The Manitou Mineral Springs Co. Absolutely Natural and Pure Beware of Substitutes

Howard Henry M, carp, b 311 N 4th, Colo City.
—I Gale, r 619 N Spruce. (Mrs Romiette.)
HOWARD JAMES, Tonsorial Parlors, Strictly Modern, 19 E Bijou, Tel Main 1122, r 230 N Spruce, Tel Red 384. (Mrs Emma.)
—James B, porter, r 548 E Moreno av. (Mrs Belle J.)
—James W, r 911 E Cucharras. (Mrs Florence B.)
—John R, cond C S & I Ry, r 1002 E Costilla. (Mrs Maggie.)
—Mrs Mattie, r 165 Waltham av, Manitou.
—Maud N, b 113 W Fountain.
—Mildred G, b 113 W Fountain.
—Millie, b 710 Washington, Colo City.
—Nina, housekpr, 611 N Tejon.
—Nolan, miner, r Curtis P. O.
—Oliver, carp C M Ry, r 311 N 4th, Colo City. (Mrs Ada S.)
—Oscar, b Union Printers' Home.
—Paul B, messr, b 311 N 4th, Colo City.
—Richard A, furn rooms, 440 E Pike's Peak av. (Mrs Emma A.)
—Stephen H, washer, b 319 Portland av.
—Walter, millman El Paso Lbr Co, b 319 Portland av.
—Wm D, gardener, r 319 Portland av. (Mrs Amanada.)
—Wm L, lab, r 314 Portland av.
HOWARD & WELSH (C D Howard, E F Welsh), Baggage and Moving, Work Promptly Executed, 105 E Bijou, Tel Main 1450.
Howarter Charles E, fireman C M Ry, r 927 Lincoln av, Colo City. (Mrs Della V.)
—Myrtle, b 927 Lincoln av, Colo City.
Howarth J Frank, hlpr C M Ry, r 717 N Pine. (Mrs Lillie D).
Howat John, lab, rms rear 519 Robinson, Colo City.
Howbat Anton, mach Pike View Mine, r Pike View.
Howbert Alice, r 225 N Weber.
—Charles W, mining, r 16 E Columbia. (Mrs Mary S M.)

Bond Automobile Co. Garage, Machine Shop and Supplies AUTOS FOR RENT — Agency for Reliable Automobiles 26 N. Nevada Avenue Phone Main 1050

HOWBERT EDGAR, Clk Dist Court, r 1320 N Nevada av, Tel Main 1617. (Mrs Jessie C.)
—Irene, r 225 N Weber.
HOWBERT IRVING, V-Pres First Nat Bank of C S, r 17 N Weber, Tel Main 308. (Mrs Lizzie C.)
—May, b 17 N Weber.
—Van Dyne, student, b 16 E Columbia.
HOWBERT WM I, Asst Cashr First Nat Bank of C S, b 17 N Weber, Tel Main 308.
Howe Bros (C L and F A), grocers, 712 N Spruce.
—Charles L (Howe Bros), r 936 N Spruce. (Mrs Ada R.)
—Elizabeth (wid Horace), b 922 Jackson, Colo City.
—Frank A (Howe Bros), r 841 N Spruce. (Mrs Myrtle Q.)
—Frank B, student, b 1621 N Nevada av.
—Fred, rms 133 E Huerfano.
—George M, tchr Colo Coll, r 1811 N Nevada av. (Mrs Frances C.)
—Grace T, b 1106 N Nevada av.
—Harry B, clk, b 16 N 15th.
—John W, r 1621 N Nevada av. (Mrs Josie G.)
—J Fred, window trimmer, r 519 N Prospect. (Mrs Addie M.)
—Leonidas P, carp Crissey & Fowler Lbr Co, b 1122 Lincoln av.
—Lizzie (wid George H), b 922 Jackson, Colo City.
—Mrs Millie E, moved to New York City.
—Richard F, r 1106 N Neveda av.
—Sadie, student, b 123 S Cascade av.
—Walter L, v-pres Mtn. View Coal Co, r 1122 Lincoln av. (Mrs Florence.)

FOR GOOD HEALTH DRINK WATERS THAT ARE PURE MINERAL WATERS DELIVERED "El Paso" Distilled Water Pure Spring Water for Domestic Use Colorado Mineral Water Co. J. R. BALLARD, PROPRIETOR Headquarters, Robinson Drug Co. TELEPHONES MAIN 4 AND 583

Haigler Realty Co. "Specialists" in San Luis Valley Irrigated Lands Offices 1-2-3-6-8 Barnes Building 113 1-2 E. Pike's Peak Aveuue

Enterprise Furniture Co.
STOVES AND RANGES 129-131 E. HUERFANO STREET Phone Main 1264

TENTS and AWNINGS
HOUSE TENTS A SPECIALTY
LAWN AWNINGS HAMMOCKS
THE OUT WEST TENT & AWNING CO.
113 1-2 N. Tejon St. Phone 1261

Howell Carrie A (wid John P), r 1440 N Weber.
—Clarence R, porter Antlers Barber Shop, rms 605 E Monument.
—Fred I, porter, rms 605 E Monument.
—John, r opp The Mansions, Manitou. (Mrs Mary E.)
—John J, miner, b 227 Berkley, Roswell.
—Joseph, moved to Kansas City, Mo.
—Margaret E, bkpr, rms 737 E Huerfano.
—Mrs Mary, r 227 Berkley, Roswell.
—Paul J, student, b 1440 N Weber.
—Thomas, miner Austin Bluffs Coal Mine, r 2619 N Cascade av.
—Thomas J, miner Rapson Coal Mine, b 227 Berkley, Roswell.
Howells Daniel, student, b Papeton.
—John W, miner Austin Bluffs Coal Mine, r Papeton. (Mrs Mary.)
—Leonard, farmer, b Papeton.
—Noah N, miner Danville Coal Mine, r Curtis P-O.
—Thomas W, miner, r Papeton. (Mrs Clara B.)
Howells Wm J, miner, b Papeton.
Howes T A, rms 120 S Cascade av.
Howetter Pearl, b 23 W Huerfano.
HOWLAND CLINTON A, Sec and Gen Mgr H H Printing Co, 123 E Kiowa, Tel Main 782, rms same.
—Mrs Dottie, rms 506 E Pike's Peak av.
—James A, rms 123 E Kiowa.
Howson Charles, caretkr, r 307 W Cheyenne rd. (Mrs Minnie M.)
Hoy Augusta, cook, 1131 N Cascade av.
—Harry L, insp, r 312 W San Miguel. (Mrs Alma A.)
—Ivan A, moved to Chicago.
—Lois E, student High School, b 418 W St Vrain.
—Waldo E, driver Foster & Hotchkiss, b 418 W St Vrain.
—Wm G, driver Hose Co No 1, r 418 W St Vrain. (Mrs Stella.)
Hoyne Agnes M, clk Wilbur Suit Co, b 514 W Boulder.
—Estella J, emp Wilbur Suit Co, b 514 W Boulder.
—Wm, tmstr Hagen Fuel & Feed Co, r 514 W Boulder. (Mrs Mary G.)
Hoyt Charles C, city pass agt A T & S F Ry, r 218 E Espanola. (Mrs Nannetta K.)
HOYT EDGAR E, State Agt North American Accident Ins Co (of Chicago), 311-312 Colo Bldg, Tel Main 1139, r 218 E Espanola. (Mrs Mabel F.) (See adv.)

North America Accident Insurance Co.
OF CHICAGO
ACCIDENT and HEALTH
E. E. HOYT
311-312 Colorado Bldg.
Phone 1139 Colorado Springs
Plate Glass, Steam Boiler, Burglary and Theft Liability
Empire State Surety Company
OF NEW YORK

G. S. Barnes & Son 111 E. Pike's Peak Avenue Phone Main 60
SPORTING GOODS

The El Paso Ice & Coal Co.
ARTIFICIAL ICE
COLORADO'S BEST COAL
EL PASO DISTILLED WATER
29 N. Tejon St. Phones 46 & 91

Central Business College
18-20 S. TEJON Telephone 1745 F. C. ONSTOTT, Principal
STANDARD SYSTEMS THOROUGH COURSES COMPETENT INSTRUCTORS (See page) 144

Hoyt Hazel W, student, b 1303 Washington av.
—Thomas, janitor, r 1528 Grant av. (Mrs Eliza A.)
—W Sherman, clk C S & C C D Ry, r 1303 Washington av. (Mrs Olive W.)
Hruky John, millman, b 716 S 5th, Colo City.
HUB CLOTHING CO (Manuel and D J Finkelstein), Clothing, Shoes, and Furnishings, Ladies' Ready-To-Wear Garments, 8-10 S Tejon, Tel Main 1250.
—Fred, farmer, b 318 N Tejon.
Hubbard Arthur A (McCracken & Hubbard), r Latonia Apts. (Mrs Sarah C.)
HUBBARD AUSTIN L (Standard Electric Co), r 516 W Pike's Peak av. (Mrs Josephine.)
—Belva, domestic, 107½ S Tejon.
—Mrs Hannah J, r 111 High, Manitou.
—Mrs Jennie A, clk F W Woolworth & Co, r 112 E Cimarron.
—Richard C, motorman C S & I Ry, r 1008 S Weber.
—Thomas, janitor, r 320 E Costilla.
Hubbell Allan H, b 812 W Huerfano.
—Elizabeth G, student Cutler Academy, b 1915 Wood av.
—James P, r 1915 Wood av.
—James P jr, student Cutler Academy, b 1915 Wood av.
Hubber Thomas, clk F B Smith, rms 320 E Costilla.
Hubbs Fred E, chauffeur, 1308 N Cascade av. (Mrs Olivia C.)
Huber Mrs Abigail E, died Sept 7, '09, age 65.
—Egon F, comp Out West P & S Co, r 196 Canon av, Manitou. (Mrs Julia.)
—John W, rms 403 Manitou av, Manitou. (Mrs Emma W.)
—Karl L, student, b 423 N El Paso.
—Matthew W, foreman Portland Mill, r 6 McKinley pl. (Mrs Eva L.)
Hubner Alphonse H, student High School, b 1316 Glen av.
—Anton A, mach, r 1316 Glen av. (Mrs Emily P.)

A. B. Hutchinson J. L. Columbia
MANITOU LIVERY & TRANSFER CO.
Manitou, Colo.
Office, 227 Manitou Ave. Phone Manitou 9 Stable, 111 Manitou Ave. Phone Manitou 4

Hudak John, clnr Golden Cycle Mill, r 12 Calvert av, Colo City.
Huddleston Zora, nurse, 525 N Weber, b same.
Hudson, see also Hodson and Hutson.
—Corinne, waiter, b 418 S Conejos.
—Ethel M, emp Cascade Laundry, b 225 E Vermijo av.
—Henry R, lab, r 1011 S 5th, Colo City. (Mrs Nellie F.)
—James, pipefitr C M Ry.
—Joel S (Dexter & Hudson), r 535 E Bijou. (Mrs Fannie A.)
—Joseph E, clk F H Martin Drug Co, r 515 N Cedar. (Mrs Adra.)
—Mrs Nora, r 225 E Vermijo av.
—Robert L, lab, b 418 S Conejos.
—Ross, rms 1018 E Boulder.
—Thomas M, mgr The Palace, 20 S Tejon, rms 535 E Bijou.
—Thomas T, cond C S & I Ry, r 129 E Las Animas. (Mrs Lena M.)
—Wm L, moved to Los Angeles.
Hudspeth Arthur, tmstr, r 957 S Nevada av. (Mrs Hattie R.)
HUERFANO DRUG CO, H H Robbins Mgr, 18 E Huerfano, Tel Main 381.
HUESTIS ELBERT L, Physician and Surgeon, 10-11 O'Brien Bldg, 24 S Tejon, Tel Red 632, Hours 9 to 12 a m, 2 to 5 p m, Evenings Subject to Phone, r 707 N Tejon, Tel Main 959. (Mrs Fannie.)
Huett, see Hewitt.
Huff, see also Hoff and Hough.
—Allen R, eng C M Ry, r 507 Jefferson, Colo City. (Mrs Emma L.)
—A Lucille, student, b 507 Jefferson, Colo City.
—Charles E, tmstr, r 512 Plateau av, Colo City. (Mrs Mary M.)

FOR GOOD HEALTH DRINK WATERS THAT ARE PURE
MINERAL WATERS DELIVERED
The Mansions Hotel Effervesing Lithia and Iron Water for Pure Drinking Water and for Medicinal Use
Colorado Mineral Water Co.
Headquarters Robinson Drug Co. Phones Main 4 and 583
J. R. Ballard, Prop.

THE EVENING HERALD 30 CENTS PER MONTH
LEADING EVENING PAPER LARGEST CIRCULATION
Cheaper and Better Than Any Other Newspaper in Central Colorado

The Robinson Drug Co. THE BUSY CORNER
Finest Line of Drugs and Drug Sundries. Prompt Delivery. Phone 4

The El Paso Ice & Coal Co. ARTIFICIAL ICE COLORADO'S BEST COAL EL PASO DISTILLED WATER 29 N. Tejon St. Phones 46 & 91

PIKE'S PEAK FLORAL CO
RETAIL FLORISTS
Cor. Wahsatch and Platte Avenues
Phone Main 28

Huff Cora L, student, b 307 Jefferson, Colo City.
—Esther, student, b 512 Plateau av, Colo City.
—John I, moved to Boulder, Colo.
—Joseph C, student, b 512 Plateau av, Colo City.
—Pearl C, bkpr I A Foote & Co, b 512 Plateau av, Colo City.
—Ruby M, stenog J R Watt, b 512 Plateau av, Colo City.
HUFFERD EDWARD P (Dudley & Hufferd), Public Trustee, 405 Exch Nat Bank Bldg, Tel Main 584, r 714 N Corona.
Huffman, see also Hoffman.
—Anna B, stenog, b 29 N Corona.
—Mrs Della J, r 29 N Corona.
—Edward M, driver Star Bakery Co, r 831 S Cascade av. (Mrs Minnie.)
—John F, plstr, r 10 W Costilla. (Mrs Elizabeth.)
Hugg Mary(wid Charles A), smstrs, rms 9 W Cimarron.
Hughart David, moved to Chicago.
—Florence W, moved to Denver.
—Thomas R, propr The Albert, furn rooms, 118½ E Huerfano. (Mrs Margaret.)
Hughes Benjamin A, eng, r 729 N Walnut. (Mrs Florence.)
—Block, 117½ S Tejon.
—Caroline (wid John W), r 232 N Spruce.
—Catharine, maid M W Sanitarium.
—Charles L, driver, b 1020 S Cascade av.
—Clyde, b 112 Elk, Manitou.
—Faith A (wid James M), b 924 N Corona.
—Grace M, emp Star Laundry, b 232 N Spruce.
Hughes Green P, waiter Alamo Hotel, rms 518 E Huerfano.
HUGHES HARRY C, Cigars, Tobacco and Smokers' Articles, 13 N Tejon, Tels Main 990 and 974 and 6 S Tejon, Tels Main 1191 and 928, r 710 N Tejon, Tel Main 2386 (Mrs Margaret.)
—Helen, maid, 1402 N Weber.
—Henry E, poultry breeder, 1022 S Cascade av, b same.
—Henry W, clk U S Exp Co, b 14 S Wahsatch av.
—Mrs Iola A, stenog Curtis & Hine, b 219 E Bijou.
—Mrs Jemima, moved to Denver.
—Mrs Jennie, rms 230 S Tejon.
—Jennie M (wid Wm H), r 615 E Boulder.
—John, died April 4, '09, age 60.
—John M, painter, r 1137 Colorado av, Colo City. (Mrs Sarah A.)
—Joseph, lab, r 112 Elk, Manitou. (Mrs Ardilla.)
—Kenneth, moved to Kelley, N M.
—Lottie I, moved to Denver.
—Margaret L, rms 630 E Willamette av.
—Mrs Mary, furn rooms, 104 E Huerfano.
—Mary I, b 122 N Weber.
—Myrtle, student, b 421 E Huerfano.
—Pauline, stenog Kaufman & Co, b 729 N Walnut.
—Richard L, student, b 831 N Cascade av.
—Ruby L, student Cutler Academy, b 1828 N Tejon.
—Samuel, caretkr Zoological Park.
—Theresa P (wid John), r 1022 S Cascade av.
—Thomas, r 122 N Weber. (Mrs Mary J.)
—Walter G, miner, r 104 E Huerfano.
Hughey Nellie, nurse Glockner Sanitarium.
Hughson Rena, artist, b 1204 N Weber.
Huleatt Elmer K, student, rms Hagerman Hall.

Paul Auto Co. 17 S. Cascade Ave. Telephone 2214
CARS FOR RENT DAY OR NIGHT

Tompkins Roofing Co. FRANK TOMPKINS, Manager REAR GAZETTE BUILDING TELEPHONES MAIN 614 AND 1751
Metal Slate Tile Roofing Cornice Work Metal Ceilings

Hull Alva A, r 1813 Midland av, Colo City. (Mrs Marion L.)
—Delbert (Nat Emp & Real Estate Agcy), r 415 E Kiowa. (Mrs Carrie G.)
—C Stanley, student, b 1813 Hayes, Colo City.
—Edward, emp Citizens L, H & P Co, b 504 W Kiowa.
—Emma E, clk Kaufman & Co, b 1813 Hayes, Colo City.
—Eugene E (Chappell & Hull), rms 624 N Weber.
—Everett T, student, b 422 E Pike's Peak av.
—Howard R, collr Nat Emp & R E Agcy, b 415 E Kiowa.
—John A, bkpr Spencer Penrose, r 11 Latonia Apts. (Mrs Helen E.)
—Lotta F, student, b 422 E Pike's Peak av.
—L Edward, repr C S Elec Co, r 504 W Kiowa.
—Robert R, b 14 E Monument. (Mrs Blanche.)
—Roland R, b 14 E Monument.
—Sally A (wid Thomas W), r 208 E Uintah.
—Sarah Y C (wid James), r 14 E Monument.
—S Eunice, musician, b 422 E Pike's Peak av.
—Theodore F, cond C S & C C D Ry, r 727 W Cucharras. (Mrs Mary E.)
—T Seth, dep County Treas, r 422 E Pike's Peak av. (Mrs Ida F.)
—Wm R, r 2 E Bijou. (Mrs Sue L.)
Hullinger Daniel L, real est, r 1411 Colorado av. (Mrs Flora A.)
—Edward D, b 1411 Colorado av.
—Rev Frank W, missionary, r 928 Lincoln av, Colo City. (Mrs Linnie M.)
Hulse George W, driver, r 1103 Lincoln av, Colo City. (Mrs Mary.)
Hulsker Eva B, b 905 Colorado av, Colo City.
—Henry H, millman, r 905 Colorado av, Colo City. (Mrs Grace.)
Hultgren Esther M, moved to Denver.
—Peter A (Guaranty Paving Co), b 741 N Walnut.
Hultquist Hedwig, maid, 22 E Columbia.
Humane Society, see El Paso County Humane Society.
Humble John N, painter A C Howard, r 1633 Grant av. (Mrs Stella M.)
Hume Benjamin F, r 1716 S Nevada av. (Mrs Alice.)
—Joseph M, trunkmkr Shackleford-Henley L G Co, rms 306 E Cucharras. (Mrs Effie.)
Humenick Bertha, laund, b 1644 Hayes.
—John, clnr Golden Cycle Mill, r 1644 Hayes. (Mrs Annie.)
—Lillian, b 1644 Hayes.
—Margaret, b 1644 Hayes.
Humphrey Hemp H, moved to Kansas City, Mo.
—Joseph F, mining, r 122 E Platte av. (Mrs Rebecca H.)
—Robert G, elec eng, b 122 E Platte av.
Humphreys Florence M, student, rms McGregor Hall.
Humphries George F, supervisor, r 806 E St Vrain. (Mrs Millicent F.)
HUNDSDOERFER FRANK W, collr R L Polk Directory Co, r Ellicott, Colo. (Mrs Syville L.)
—Mrs Syville L (Indiana Rest), 108 E Huerfano, r Ellicott, Colo.
Huneke Cecilia, stenog Henry Sachs, b 1220 Glen av.
—Charles J, painter, r 1220 Glen av. (Mrs Mary.)
—Edward, student C S Bus Coll, b 1220 Glen av.
—Harry, clk Rock Island Lines, b 1220 Glen av.
—Joseph, clk, b 1220 Glen av.
Hungarian Milling & Elev Co, C P Stokes agt, 517 W Huerfano.
Hungerford Elmer J, r 157 Ute av, Manitou. (Mrs Amelia.)
—Victor W (Sherwin & Hungerford), r 1511 Wood av. (Mrs Helen S.)
Hunley Daniel H, houseman Alamo Hotel, r 540 E Moreno av. (Mrs Lulu.)

FOR GOOD HEALTH DRINK WATERS THAT ARE PURE
MINERAL WATERS DELIVERED
Colorado Mineral Water Co. 'Everything in Mineral Water' Telephones Main 4 & 583
Headquarters, ROBINSON DRUG CO. J. R. BALLARD, PROPRIETOR

"The Name a Guarantee of Quality" Otis Elevators
1609-13 Glenarm St. Denver, Colorado

Chris Pedersen Jobbing and Shop Work
Rear 20 E. Bijou Tel. Main 1639

The El Paso Ice & Coal Co.
ARTIFICIAL ICE
COLORADO'S BEST COAL
EL PASO DISTILLED WATER
29 N. Tejon St. Phones 46 & 91

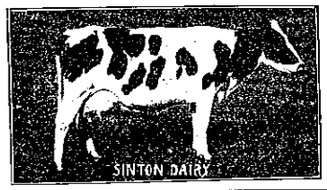

Hunnel Jonathan M, carp, r 550 W Willamette av. (Mrs Sarah A.)
—Ry Metal Tie Co, S H Kinsley sec, 32 P O Bldg.
Hunsaker George L, waiter Antlers Hotel, rms 416 N Nevada av.

Hunt James M, miner Danville Coal Mine, r Curtis P O. (Mrs Mamie.)
—J Wendell, student, b 711 Cedar.
—Leon, r n s Mesa av 1 e of Hazel av, Broadmoor.
HUNT LUTHER M, Pres and Mgr L M Hunt Grain Co, 123 S Cascade av, r 724 E Kiowa, Tel Main 2369. (Mrs Lena D.)
HUNT L M GRAIN CO THE, L M Hunt Pres and Mgr, Grain, Flour Feed and Poultry Foods, 123 S Cascade av, Tel Main 1249, Elevator and Warehouses Vermijo av and Santa Fe R R, Tel Main 1620. (See adv.)

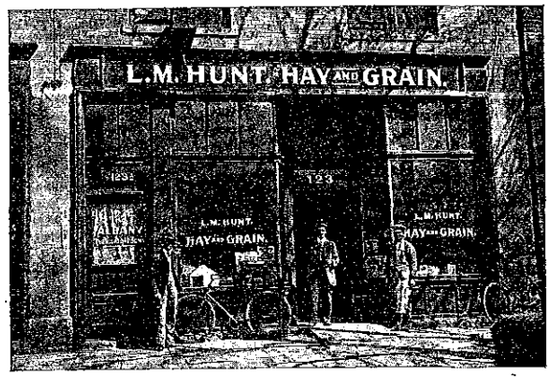

THE L. M. HUNT GRAIN CO.
Hay Grain Flour Seeds Poultry Supplies
STORE and OFFICE
123 S. CASCADE
PHONE 1249 MAIN
Elevator and Warehouses
East Vermijo Avenue and Santa Fe R. R. Phone 1620 Main

Hunsperger Mrs Sarah E, b 702 W Kiowa.
HUNT ALFRED H, cashr First Nat Bank of C S, r 1508 Wood av. (Mrs Kathryn K.)
—Alice, b Pike View Sta.
—Mrs Anna, r 1325 Monroe, Colo City.
—Elton B, student, rms 1806 Wood av.
—Frank C, tmstr, r 601 N Pine.
—George M, elder Millennial Daun Bible Class, r 823 E Cimarron. (Mrs Elnora.)
—Gerry F D, chauffeur W F Richards, r 406 E Columbia. (Mrs Jennie E H.)

Hunt May Louise (wid Daniel H), clk Kaufman & Co, r 711 N Cedar.
—Pearl M, nurse, 1619 N Cascade av, r same.
—Robert D, lab, b 1325 Monroe, Colo City. (Mrs Willa.)
—Russell, clk, r 222 E Las Animas. (Mrs Georgia.)
HUNT & VAN NICE (Denver), Props Art Specialty Store, a Full Line of Art Needle Work and Materials, Hand Painted China, Free Embroidery Lessons Given, Souvenirs, Etc, 8 E Pike's Peak av.

The H. A. Gaebel Engraving Co.
MAKERS OF GOOD CUTS FOR PRINTING PURPOSES
412 1-2 SANTA FE AVE. PUEBLO, COLO. PHONE UNION 761

Burgess 112 North Tejon Street
FINE CONFECTIONERY
OUR OWN MAKE

Hunter Albert L, surveyor, r 811 E Monument. (Mrs Viola A.)
—Bessie M, student, b 811 E Monument.
HUNTER CLEANING CO (John S Hunter), Oldest and Largest in City, First Class French Dry Cleaning and Pressing on Short Notice, Weekly Service $1 per Month on Pressing, 129 N Tejon, Tel Main 1364.
—Frank, moved to Pueblo.
—Hiram J, eng, r 2617 N Nevada av. (Mrs Mary E.)
—Horace, b 329 E Kiowa.
—Hugh, eng Patterson Coal Mine, r 2617 N Nevada av.
—Irene L, student, b 1124 N Nevada av.
—James M, div supt Internat'l Corres School, 21 P O Bldg.
—John S (Hunter Cleaning Co), r 322 S Wahsatch av. (Mrs Alexia C.)
—John W, r 828 E Willamette av. (Mrs Martha J.)
—Julia, domestic, 1819 N Nevada av.
—Julia A, b 110 Canon av, Manitou.
—Mildred, domestic, 1523 Wood av.
—Oscar L, r Spencer av n e cor Cave av, Manitou. (Mrs Evelyn G.)
HUNTER ROBERT W, Pianos and Organs, Expert Piano Tuning, 12 E Kiowa, Tel Black 514, r 1719 N Corona, Tel Main 1474. (Mrs Alice C.)
—Wm H, miner, r Curtis P O.
—Wm R, tmstr, r 16 N Spruce. (Mrs Emma S.)
Huntington Faith, student, b 615 S Sahwatch.
—Wilbur, houseman Wandell & Lowe, T & S Co, r 615 S Sahwatch. (Mrs Sarah K.)
Huntley Belle, clk Hibbard & Co, b 516 N Pine.
—Mrs Bertha K, clk, rms 301 S El Paso.
—Clyde C, clk F S Fitch, b 516 N Pine. (Mrs Isabel K.)

Huntley Mrs Eliza L, moved to Cripple Creek, Colo.
—Floyd, clk F C Graves, r 309 Center. (Mrs Etta J.)
—Harrison, carp, r 516 N Pine. (Mrs Eliza L.)
—Harry H, moved to Cripple Creek.
—Mrs Nellie J, b 307 Mesa rd.
Huntoon Minnie E, b 21 E Washington.
—Sarah C, tchr Ivywild School, r 21 E Washington.
Huntsman Harmon, ydman Brown Lbr Co, rms 10 W Mill.
Hupp Jesse W, driver Couture's, r 614 E Cache la Poudre. (Mrs Sarah E.)
Huppert Wm, clk Wandell & Lowe T & S Co, r 506 E Kiowa. (Mrs Lillie.)
Hurin Irva M, student, b 1407 Washington av.
—Wm W, r 1407 Washington av. (Mrs Florence.)
Hurlburt Francis T, student, rms 1029 N Nevada av.
Hurley Anna, tchr Manitou School, b 127 Manitou av, Manitou.
—Catherine, b 218 N Spruce.
—Elsie, clk Postal Tel Co, b 221 E St Vrain.
—John, driver, rms Hotel Kennebec.
—Mrs Luella, r 412 N Nevada av.
—Mary, b 412 N Nevada av.
HURLEY MICHAEL B, Attorney-at-Law, With H G Lunt, Franklin E Brooks and H Alexander Smith, 56-62 First Nat Bank Bldg, Tel Main 159, r 2200 N Tejon, Tel Main 184. (Mrs Ella P.)
—Timothy J, cond, r 812 S Tejon. (Mrs Sarah E.)
—Wm, porter, rms 605 Colorado av, Colo City.
Hursker H F, trammer U S R & R Co, r 905 Colorado av, Colo City.
Hurst Anna, adjt Salvation Army, r 235 N El Paso.
—Elizabeth, r 1014 S Sierra Madre.
—Frances, clk W N Burgess, rms 416 N Tejon.

FOR GOOD HEALTH DRINK WATERS THAT ARE PURE
MINERAL WATERS DELIVERED
"El Paso" Distilled Water Pure Spring Water for Domestic Use
Colorado Mineral Water Co.
J. R. BALLARD, PROPRIETOR
Headquarters, Robinson Drug Co.
TELEPHONES MAIN 4 AND 583

The Hyde Paper Co. 100-102 S. Victoria Ave., Pueblo, Colo.
The Paper for This Book Furnished by Us

DUNLAP HATS
STETSON HATS
HAWES HATS

Robbins
ON THE CORNER.

The El Paso Ice & Coal Co.
ARTIFICIAL ICE
COLORADO'S BEST COAL
EL PASO DISTILLED WATER
29 N. Tejon St. Phones 46 & 91

26 Midland Block
Norton Investment Co.
Bargains in Western Slope Fruit Lands

Hurst Margaret, clk C S Floral Co, rms 130 Cheyenne av.
—Stephen E (Van Steenbergh & Hurst), r 37 Ramona av. (Mrs Avenell B.)
Huse Anna L, student, rms Bemis Hall.
—Irene K, student, rms Bemis Hall.
Husted Amanda (wid Calvin R), b 308 Lincoln av, Colo City.
—Forest W, r 236 Ruxton av, Manitou. (Mrs Mary A.)
—Herbert, eng, b 713 Monroe, Colo City. (Mrs Vina.)
—Leslie O, emp Citizens L, H & P Co, r Curtis, P O. (Mrs Mabel.)
—Walter E, carp, r 511 Lincoln av, Colo City. (Mrs Lena.)
Huston, see also Houston.
—Dorothy, dressmkr, 1020 Washington av, r same.
—Grace, smstrs, b 1020 Washington av.
—John, b County Poor Farm.
HUSUNG J M, Contractor and Builder, Real Estate Bought, Sold and Exchanged, 1530 N Tejon, r same, Tel Main 1888. (Mrs Mary.)
—Theodore, student, b 1530 N Tejon.
—Walter N, electr, b 1530 N Tejon.
—Wm T, student, b 1530 N Tejon.
Hutchin Victoria (wid Isaac), r 901 Grant av.
Hutchings Robert K, phys, 232 N Tejon, r same.
Hutchins Anderson S, agt Rock Island Lines, Roswell, rms 15 West View pl.
HUTCHINSON ALONZO B (Manitou Livery & Transfer Co), r n s Prospect pl 1 e of Tepee av, Manitou. (Mrs Jane E.)
Hutchinson Mrs Clara, rms 750 E Kiowa.
—Elizabeth S (wid Hervey S), r 1824 N Tejon.
—Emil, rms 750 E Kiowa.
—Frances, moved to Minneapolis.
—Franklin, r Prospect pl ne cor Tepee av, Manitou. (Mrs Frances R.)
HUTCHINSON H, County Commr, r 422 W Bijou, Tel Main 2284. (Mrs Frances L.)
—J J, mining, r 103 S 5th, Colo City.
—Lee, rms M W Sanitarium.
Hutchison Elizabeth S (wid Hervey), r 1824 N Tejon.
—Ethel, student, b 1452 N Chestnut.
—Harley E, carp, r 1452 N Chestnut. (Mrs Johannah C.)
—Hervey, b 1824 N Tejon.
—Homer, student, b 732 N Wahsatch av.
—Rev James P, pastor 2d Presby Church, r 732 N Wahsatch av. (Mrs Laura A.)
—John F, lab, r 320 W Costilla. (Mrs Margaret.)
—John LeRoy, pres Sanitary Dairy Co, rms 318 N Cascade av.
—Mary, student, b 732 N Wahsatch av.
Hutson, see also Hodson and Hudson.
—Ida C (wid John E), stenog Dist Court, r 727 N Tejon.
Hutton James, r 805 S Tejon. (Mrs Sarah E.)
—Mrs Pearl, cook Ephraim Stotts, rms 2106 Armstrong, Colo City.
—Pearl, opr Colo Tel Co, r 225 E Vermijo av.
—Sarah E, b 805 S Tejon.
Huyser Mrs Carrie, rms Alta Vista Hotel.
Hyatt, see also Hiatt.
—A Ray, student, b 116 N Wahsatch av.
—Jerome, driver L M West, b 116 N Wahsatch av.
—Mabel S, student, b 116 N Wahsatch av.

THE WATERMAN PRESS Main 1154
112 EAST CUCHARRAS STREET
A. B. WATERMAN, PROP.
PRINTED THIS DIRECTORY

H. A. SCURR Real Estate & Loans
Money to Loan on Chattels
Tel. Black 732 20 S. Tejon St. NOTARY PUBLIC

HYATT THOMAS J, Barber Shop and Baths, 106½ E Pike's Peak av, Tel Main 700, r 116 N Wahsatch av, Tel Main 2228. (Mrs Nettie M.)
HYDE PAPER CO THE, Verne Hyde Pres and Treas, A V Fagerstrom V-Pres, F M Hyde Sec, 100-102 S Victoria av, Pueblo, Colo. (See right bottom lines.)
IGO CHARLES W, Physician and Surgeon, 7 O'Brien Bldg, 22 S Tejon, Tel Main 657, Office Hours 9 to 12 a m, 2 to 5 and 7 to 8 p m, r 831 E Boulder, Tel Main 988. (Mrs Marguerite S.)
Ikeubiba T, miner Pike View Mine, r Pike View.

VERNE HYDE, Prest. & Treas. A. G. FAGERSTROM, Vice-Pres. F. M. HYDE, Sec'y

The Hyde Paper Co.
Wholesale PAPER, STATIONERY, TWINES
NOTIONS, Etc.
100-102 Victoria Ave. Pueblo, Colo.

Hyden, see also Haden, and Hayden.
—N August, tailor Alexander Mackenzie, rms 213 N Cedar.
Hydro Electric Co, see Pike's Peak Hydro-Electric Co.
Hynes, see Hines.
Hyple Benjamin, dentist, rms 222 N Wahsatch av. (Mrs French.)

I

Ickes Lawrence J, clk C B Horn, rms 110 N Tejon.
Ida May Gold M Co, G M Irwin sec, 306 Mining Exch Bldg.
—Mines Co, E P Shove sec, 509 Mining Exch Bldg.
IDEAL CEMENT PRODUCTS CO, George A Ayrault Pres and Mgr, Orra F Wampler V-Pres and Treas, Jesse B Ayrault Sec, 240 W Huerfano, Tel Main 1508.
—Ostrich Feather Co (Eva Clough), 126 E Kiowa.
Idle Hour Theatre, Adolph Kohn propr, 523 Colorado av, Colo City.
ILLINOIS SURETY CO (of Chicago), W P Kinney Atty, Judicial Bonds a Specialty, 32 P O Bldg, Tel Main 236.
Imboden Fred M, driver Elite Laundry, r 1328 N Corona. (Mrs Carrie C.)
—Thomas, emp Star Laundry, r 226 S Tejon.
Imes Wm L, r 1721 Grant av. (Mrs Mary J.)
IMPERIAL FIRE INS CO (of Colorado), State Realty Co Agts, 125 E Pike's Peak av.
—Gold Mines Co, W M Hager sec, 401 Mining Exch Bldg.
Impson DeWitt, driver J S Hunter, b Helen Hunt School.
—Wm A, janitor Helen Hunt School, r same. (Mrs Rose M.)
I O O F Halls, 109½ N Tejon and 206 Manitou av, Manitou.
INDIANA OHIO LIVE STOCK INS Co (of Crawfordsville Ind), H A Scurr Agt, 20 S Tejon.

WEBER CYCLE and SUPPLY COMPANY
6 E. Kiowa St. Phone Main 466
Hall's Safes and Vault Work
All Kinds of Tires
Rubber Stamps, Keys, Etc.

FOR GOOD HEALTH DRINK WATERS THAT ARE PURE
MINERAL WATERS DELIVERED
The Mansions Hotel Effervesing Lithia and Iron Water for Pure Drinking Water and for Medicinal Use
Colorado Mineral Water Co.
Headquarters Robinson Drug Co.
Phones Main 4 and 583
J. R. Ballard, Prop.

ALEX. MACKENZIE
Merchant Tailor
21 E. Bijou Street
Telephone Main 1193

The El Paso Ice & Coal Co.
ARTIFICIAL ICE
COLORADO'S BEST COAL
EL PASO DISTILLED WATER
29 N. Tejon St.
Phones 46 & 91

INDIANA RESTAURANT (Mrs A K Herring, Mrs S L Hundsdoerfer), Good Meals at Reasonable Rates, 108½ E Huerfano.

INDUSTRIAL FUEL & ICE CO The, J L Schaefer Pres, Owned and Operated by Knights of Industry, 15 Midland Blk, Tel Main 1087.

Infield Cleo, carp, b 708 S Tejon.

—Redmond L, lab, r 708 S Tejon. (Mrs Matilda J.)

INGERSOLL ARTHUR S, Flour and Feed, Hay and Grain, 113 W Huerfano, Tel Main 401, r 323 N Institute. (Mrs Sarah H.)

—Gale D, b 919 E St Vrain.

—John, janitor Midland School, r 407 Howbert, Colo City.

—Julia D, student, rms Bemis Hall.

—Mrs Tirzah Z, r 919 E St Vrain.

Ingledue Harry, printer, rms 11 Everhart Blk.

Inglis Agnes A, maid, 1215 N Cascade av.

Ingraham Helen M, rms 321 E Bijou.

INGRAHAM OLIVER F, Attorney-at-Law, 29 Bank Bldg, Colo City, Tel West 15, r 328 Washington, Colo City. (Mrs Elmira N.)

—Oliver L, foreman U S R & R Co, r 210 N 8th, Colo City. (Mrs Lottie L.)

INGVOLDSTAD CARL O, Propr Ingvoldstad's Pharmacy, 1504 Colorado av, r 1501½ same.

Ingvoldstad Frederick W, student, b 1501½ Colorado av.

INGVOLDSTAD'S PHARMACY, C O Involdstad Propr Prescription Druggists, Toilet Articles and Soda Fountain, 1504 Colorado av, Tel West 63.

Inman Alvah L, clk, b 418 S Weber.

—Arthur A, brakeman, r 427 S Hancock av.

—Benjamin F, driver Western Pkg Co, r 412 Adelaide pl. (Mrs Julia A.)

—Lyman R, musician, b 418 S Weber.

—Mary (wid Moses), r 415 S Sahwatch.

Inman Russell A, elev opr, Antlers Hotel, b 418 S Weber.

—Stephen A, lab, r 418 S Weber. (Mrs Jennie.)

—Thomas, r 314 E Las Vegas. (Mrs Mary J.)

Innes Elizabeth R, b 410 N Cascade av.

—John P, clk Wm P Bonbright & Co, rms 209 N Weber.

—Wm, ctr Colo Turquoise Co, r 209 N Weber.

Inscho Mrs Priscilla (C A Hibbard & Co), r 320 E Bijou.

Inspector of Weights and Measures, City Hall.

INSURANCE CO OF THE STATE of Illinois (of Rockford), Avery-Bruce-Haupt Ins and Agency Co Agts, 11 First Nat Bank Bldg.

INSURANCE CO OF THE STATE of Illinois (of Rockford), A B Williams & Co Agts, 113½ N Tejon.

Intermountain Fruit Journal, Press Pub & Ptg Co Pubs, C H Smith Editor and Mgr, 4 E Pike's Peak av.

INTERNATIONAL CORREspondence Schools (of Scranton, U S A), J M Hunter Div Supt, E M Woodson and F M Barker Special Representatives, 21 P O Bldg.

—Harvester Co of America, L Hiner Agt, 224 S Tejon.

INTERNATIONAL PROTECTIVE Assn, Geo W Lamphere Asst Supt, F J Baker Atty, 25 Giddings Bldg, Tel Main 1163.

—Realty Co, A G Sharp pres, Wm Lloyd sec, 117 E Pike's Peak av.

—Securities Co, P J Franklin Pres, R K Hutchings sec and treas, 311 Colo Bldg.

The Waterman Press
QUALITY PRINT SHOP
AT 112 E. CUCHARRAS ST.

Good Health is Wealth and the essentials to good health are contained in good Pure Foods You can buy this kind at
The HEMENWAY GROCERY CO.
116 South Tejon 1201 North Weber

Kaufman's
EVERYTHING FOR EVERYBODY
Colorado Springs' Greatest Store
Phone Main 467

INTERSTATE INVESTMENT & Realty Co, J C Schneider Pres, G W Perry V-Pres, S F Boyden Sec and Treas 112 E Pike's Peak av, Tel Main 1205. (See adv.)

Inward Frank J, meatctr W N Burgess, r 1627 Washington av. (Mrs Louise.)

J. D. HILTBRAND
EDISON AND VICTOR
Talking Machines
125 1-2 N. Tejon Tel. Main 913

J. C. SCHNEIDER, Pres. S. F. BOYDEN, Sec'y and Treas. GEO. W. PERRY, Vice-Pres.

The Interstate Investment & Realty Co.

Real Estate, Loans and Insurance

Headquarters for Western Slope Fruit Lands, Eastern Colorado Farm Lands, Fruit and Garden Tracts

Office 112 East Pike's Peak Avenue Colorado Springs, Colo.

Ireland Benjamin B, moved to Portland, Oregon.

—Clarence W, clk H E Finch, r 325 W Dale. (Mrs Emma H.)

—Florence B, b 217 W Willamette av.

—Jasper, lab, r 217 W Willamette av. (Mrs Mary F.)

—Jasper jr, lab, b 217 W Willamette av.

—Orval R, lab, b 217 W Willamette av.

—Rose (wid Spratt), b 217 W Willamette av.

Irione Brooks, carrier P O, r 215 N Weber. (Mrs Leona B.)

Iris The, see Colorado City Iris.

Ironclad Mining & Milling Co, W C Frost sec, 6 N Nevada av.

IRVIN BENJAMIN F, Justice of the Peace, Real Estate and Insurance Agt German Commercial Accident Co (Phila, Pa), 414½ Colorado av, Colo City, Tel Home 169, r 323 Jefferson, Colo City, Tel Home 332. (Mrs Lucy.)

—George, carp, rms 118 S Wahsatch av.

—Riley D, lab, r 816 S Wahsatch av. (Mrs Gertrude.)

—Speed B, trammer U S R & R Co, r 830 Jefferson, Colo City.

—Thomas B, agt Prudential Life Ins Co, r 720 W Bijou. (Mrs Martha P.)

Irvine David A, r 1414 S Nevada av. (Mrs Mina.)

—Harry T, director Colo Midland Band, rms 116 N Nevada av.

—Milton H, moved to Long Beach, Calif.

—Wm, horsedlr, r 1625 N Weber. (Mrs Frieda.)

MANITOU UTE CHIEF SODA WATER
DELIVERED FRESH FROM THE SPRING DAILY
FOR GOOD HEALTH DRINK WATERS THAT ARE PURE
MINERAL WATERS DELIVERED
Colorado Mineral Water Co.
Headquarters Robinson Drug Co.
Phones Main 4 and 583
J. R. Ballard, Prop.

3rd Floor Opera House Block
Colorado Springs Business College
Commercial Shorthand and Typewriting Courses

The BROWN LUMBER CO.
20 to 32 W. Vermijo Ave.
Telephone Main 102
Carries a Full Line of
BUILDERS' HARDWARE and BUILDING MATERIAL

The El Paso Ice & Coal Co.
ARTIFICIAL ICE
COLORADO'S BEST COAL
EL PASO DISTILLED WATER
29 N. Tejon St. Phones 46 & 91

IRRIGATED FRUIT LAND FOR SALE
PIKE'S PEAK REALTY CO.
5 1-2 N. Tejon St. Over Busy Corner
WE RENT HOUSES

Irving Rev Henry, pastor, United Brethren Church, r 417 S Cascade av.
—John E, r 22 S Cascade av. (Mrs Ellen.)
—Leah, domestic, 1339 N Nevada av.
—Mrs Lela L, r 323 S Sahwatch.
IRVING THE, Mrs F L Hoag Propr, Nicely Furnished Rooms, Convenient to All Car Lines, Banks and Restaurants, Electric Light, Baths, 14½ E Pike's Peak av.
Irwin Etta, b 933 S Spruce, Colo City.
IRWIN GEO M, Attorney-at-Law, 306 Mining Exchange Bldg, Tel Main 197, r 1828 N Tejon, Tel Main 1571. (Mrs Myrtle C.)
Irwin John, lab Golden Cycle Mill, b 933 S Spruce, Colo City.
—Joseph M, blksmith, r 312 N 15th. (Mrs Mary S.)
—Matthew S, lab, r 933 S Spruce, Colo City. (Mrs Samantha J.)
Isaacs Alan C, v-pres and gen mgr Monument Valley Coal Co, 21 N Tejon, r 240 W Dale. (Mrs Lela E.)
—Lulu, b 318 E St Vrain.
Isabel Gold Dredging Co, G R Buckman sec, 401 Mining Exch Bldg.
Isabella Mines Co, E M Kirton sec, 312 Hagerman Bldg.
Isensee Minnie, nurse Bethel Hospital, rms 217 S Institute.
Isett Rev Wm C, rms 409 N Tejon. (Mrs Gertrude.)
Ishmael James, b 530 N Nevada av.
Isley Eugene, salesman White Sewing Mach Co, r 330 S Conejos.
Isolation Hospital, Bear Creek rd, 2 miles w of city.
Ito G, student, b Latonia Apts.
Ivey Wm E, messr U S Exp Co, r 903 E Cucharras. (Mrs Susie A.)

IVYWILD KENNELS
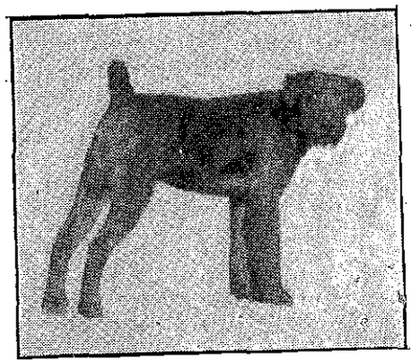
Airedales & Irish Terriers
of the BEST BLOOD
Winners in Any Company
Dogs Boarded and Conditioned
H. R. WILLIAMS, Prop., 1307 S. Tejon St.

B. BENTON Carpenter and Contractor
116 Exchange Place Phone Red 233 ALL WORK GUARANTEED

E. G. PASTER Contractor and Builder
Shop 4 E. Kiowa St. Phone 801
Residence Phone 967

Ivy Djahna, dispenser Mueth's, r 325 W Monument. (Mrs S Bessie.)
—Jesse G, b 601 N 4th, Colo City. (Mrs Priscilla A.)
Ivywild Chapel, 1609 S Cascade av.
IVYWILD KENNELS, H R Williams Propr, Breeders of Irish and Airedale Terriers, Dogs Boarded and Conditioned, 1307 S Tejon, Tel Black 331. (See adv.)
IVYWILD NURSERYY, Wm Rea Propr, Fruit and Ornamental Trees, Small Fruits, Peonies, Hardy Border Plants, Shrubs and Roses, 106 W Cheyenne rd.
IVYWILD POULTRY YARDS, C H Bartlett Prop, Breeders of Single Comb White and Brown Leghorns, and French Houdans, 214 E 1st, Ivywild, Tel Black 582.
—School, 1550 S Cascade av.
Izen Paul, lab, r 328 N Midland pl. (Mrs Sarah.)

J

Jack Mrs Ellen, r 10 E Fountain.
—John, mason, r 423 E Kiowa. (Mrs Katherine.)
—Pot Mining Co, F H Gay asst sec, 26 First Nat Bank Bldg.
Jackson Adolph E, waiter Antlers Hotel, r 208 N Corona. (Mrs Magdalene.)
—Mrs Anna L, artist Van Briggle Pottery Co, r 1432 S Cascade av.
—Arthur B, moved to Denver.
—Benjamin, waiter El Paso Club.
—Benjamin H, lab C M Ry, b 916 N Spruce.
—Bessie, student, b 2316 N Walnut.
—Callis W, musician, rms 226½ N Tejon.
—Carl C, tmstr, r 124 E Rio Grande. (Mrs Virgie.)
—De Witt C, cond C S & C C D Ry, r 9 S 8th. (Mrs Katherine L.)
—Edith B, student Cutler Academy, b 228 E Kiowa.
—Elijah, waiter El Paso Club, rms 218 S Prospect.
—Elinore M, mkr Mme M D Hillmer, b 325 Colorado av, Colo City.

DEICHMANN & DOUGLAS
Buy Your TRUNKS of Us and Save the Jobber's Profit
Phone Main 1593 111 N. Tejon

Jackson Elizabeth, student, b 2316 Rock Island av.
—Emily J, b 916 N Spruce.
—Eva M, b 325 S Weber.
—Everett B, student Cutler Academy, b 228 E Kiowa.
—George, porter Union Printers' Home.
—George W, gardener, r 1316 N Corona. (Mrs Sarah.)
—George W, lab, r 916 N Spruce.
—Harry, b 824 N Tejon.
—Harry L, brkman C M Ry, r 325 Colorado av, Colo City. (Mrs Emma.)
—Jane (wid Greene), r 117 W Costilla.
—Jesse W, grocer, 503 Colorado av, Colo City, r 422 Jefferson, Colo City. (Mrs Ida B.)
—Jewell A, eng, r 605 W Pike's Peak av. (Mrs Edna M.)
—Joseph P, lawyer, 424½ Colorado av, Colo City, r 826 same. (Mrs Cora.)
—Perry, clk, b 426 Jefferson, Colo City.
—J W Elmer, expman, r 712 N Pine. (Mrs Eva E.)
—Mrs Laura F, r 37 Brook, Manitou.
—Leonard, roaster Dern Tea & Coffee Co, r 325 S Weber.
—Mrs Lucy L, r 21 E Cache la Poudre.
—Madeline L, student, b 316 S Tejon.
—Margaret M, sec Dern Tea & Coffee Co, b 325 S Weber.
—Nellie E, student, b 325 Colorado av, Colo City.
JACKSON OLIVER P (Gwillim & Jackson), r 1432 S Cascade av. (Mrs Anna L.)
—Ora, lab, b 518 W Pike's Peak av.
—Ralph W, moved to San Francisco.
—Rilla, b 916 N Spruce.
—Roland, student Cutler Academy, b 228 E Kiowa.
—Rose B, stenog J P Jackson, b 329 Colorado av, Colo City.
—Mrs Susan, b 520 W Pike's Peak av.

FOR GOOD HEALTH DRINK WATERS THAT ARE PURE
MINERAL WATERS DELIVERED
Colorado Mineral Water Co. "Everything in Mineral Water" Telephones Main 4 & 583
Headquarters, ROBINSON DRUG CO.
J. R. BALLARD, PROPRIETOR

SIGNS of EVERY DESCRIPTION
W. E. Hawk 22½ S. Tejon St. Phone Black 631

Phone 13 | For the Prompt Plumbers | Phone 13
BARNES-STEPHENS PLUMBING & HEATING COMPANY
206 NORTH TEJON

The El Paso Ice & Coal Co.
ARTIFICIAL ICE
COLORADO'S BEST COAL
EL PASO DISTILLED WATER
29 N. Tejon St. Phones 46 & 91

GREWELL COAL CO.
COAL COKE and WOOD
Office 110 N. Tejon St. Phone 1271 Yard Phone 2140

Jackson Willard, clnr Rock Island Lines, b 916 N Sprucce.
JACKSON WM GLENN, Circulation Mgr Telegraph, r 532 E Bijou. (Mrs G Violet S.)
—Wm J, r Brook nr Ruxton av, Manitou.
—Wm M, lab, r 618 W Huerfano. (Mrs Kate.)
JACKSON WM S, Pres El Paso Nat Bank, r 228 E Kiowa.
—Wm T, r Brook nr Ruxton av, Manitou. (Mrs Laura.)
Jacobert Alice C, b Glen Eyrie.
Jacobs Albertine, student Colo Coll, b 808 N Weber.
—Alice C, b 1930 N Nevada av.
—Anna, sec and treas Pike's Peak Book & Sta Co, b 130 Cheyenne av.
—Austin, lab, r 306 E Las Vegas. (Mrs Kate W.)
—Clara M, student, rms Ticknor Hall.
—Dixie M, tchr, b 808 N Weber.
—Fannie E (wid Albert W), r 808 N Weber.
—Herbert, student, b 306 E Las Vegas.
—Herbert A, student, b 728 E Kiowa.
—John mining eng r 1930 N Nevada av. (Mrs M Alice C.)
—John jr, student, b 1930 N Nevada av.
—Lena, rms 317 E San Rafael.
—Matilda, cook, 16 College pl.
—Nathan, tailor J B Corrin, rms Spaulding House.
—Wendell W, painter S M Duncan, b 728 E Kiowa. (Mrs Gladys.)
Jacobson Agnes H, student, b 512 W Kiowa.
—Blanche J, student, b 512 W Kiowa.
—Carl ,mason, r 512 W Kiowa. (Mrs Anna.)
—Nels A, clk G S Barnes & Son, r 10 S Walnut. (Mrs Josephine L.)
—Tekla, laund, rms 511 N Royer.
Jacoby Mrs Lucille, hairdresser, rms 211 N Cascade av.
Jacomb Anna, governess, 1520 Wood av.
Jacques, see also Jaques.
—Edna M, tchr High School, b 1026 E Platte av.
Jacquet Leon, cook, r 206 S El Paso. (Mrs Clemence A.)
Jaeckel Charles, tailor B G Robbins, rms Hotel Kennebec.
Jaeger Rev Walter L, pastor Mt Olive Baptist Church, rms 325 S Wahsatch av.
Jaenson, see also Jensan.
Jaenson Carl C, plumber, rms 622 N Corona. (Mrs Theresa A.)
Jahn Alice, stenog C N Shellenberger, b 28 S Tejon.
JAHN MISS DORA, Nicely Furnished Rooms, Centrally Located, Electric Lights and Bath, 28 S Tejon.
James Alice, mlnr, b 23 S Weber.
—Andrew J, farmer, r 707 N Weber. (Mrs Vinnie M.)
—Arthur M, expman, 102 Canon av, Manitou, r 120 Waltham av, Manitou. (Mrs Nellie E.)
—Charles R, carp, r 903 S Cascade av. (Mrs Jane.)
—Charles W, hlpr, b 903 S Cascade av.
—Edward J (S James & Son), r 210 S Weber. (Mrs Lulu M.)
—Elmer L, tmstr Continental Oil Co, rms 1842 Washington, Colo City.
—Evan L, foreman, r 1819 Washington, Colo City. (Mrs Rachel.)
—Florence, cook, r Curtis P O.
—George L, surveyor, b 130 Ute av, Manitou.
—Georgia R, clk Giddings Bros, b 707 N Weber.
—Harry E (Colo Turquoise Co), r 1302 Washington av. (Mrs Minnie E.)
—James, r 130 Ute av, Manitou. (Mrs Catherine.)
—Justin H, millman Golden Cycle Mill, b 1819 Washington, Colo City.
—Kate, agt, rms 517 E Pike's Peak av.
—Marvin, student Cutler Academy, b 6 E Willamette av.
—Minnie P, b 903 S Cascade av.

Crissey & Fowler Lumber Co.
Lumber and Building Materials Planing Mill in Connection
117-123 W. Vermijo Avenue Telephone Main 101

Candies, Cakes, Ice Cream, Dainty Lunches
MUETH'S 26 N. Tejon Street
Where Quality is the First Consideration

James Ona, cashr James & Son, b 23 S Weber.
—Roma B, b 707 N Weber.
—Roy L, miner Danville Coal Mine, r Curtis P O.
—Samuel E, miner Danville Coal Mine, r Curtis P O. (Mrs Mary.)
—Samuel M, miner, r Curtis P O. (Mrs Susie S.)
—Simeon (S James & Son), r 23 S Weber. (Mrs Perline.)
—Mrs Susie, rms 23 Kiowa pl.
—S & Son (Simeon and E J), grocers and meats, 222 E Pike's Peak av.
—S Marvin, student, b 220 E Uintah.
—Thomas, miner, r Curtis P O. (Mrs Sarah.)
—Wm, lab, r 321 E Las Vegas. (Mrs Elizabeth M.)
—Wm C, tel opr, b 321 E Las Vegas.
Jameson Florence M, b 1327 N Nevada av.
—Samuel G, lab, r 1404 S Pine. (Mrs Catherine J.)
—W Blount M, student, b 1327 N Nevada av.
Jamison Basil E, student, b 618 S 6th, Colo City.
—Carzella, cook, 1614 Wood av.
—Frances, domestic, 1130 N Nevada av.
—Isaiah T, millman, r 618 S 6th, Colo City. (Mrs Nellie.)
—May V, stenog, b 618 S 6th, Colo City.
—Otto G, student Colo City High School, b 618 S 6th, Colo City.
Janes, see also James.
—Flora S (wid Joseph T), b 1 Colorado av, Colo City.
—Joseph T, miner, b 1930 Colorado av, Colo City. (Mrs Flora S.)
—Mrs Louise A, b 221 E Uintah.
Jansma James, printer, r 1412 Colorado av. (Mrs Mary.)
Janzen, see Jensen.
—Katherine, domestic, 12 Boulder ct.
Jaques, see also Jacques.
—Alma, orderly, Union Printers' Home, r 1026 E Platte av. (Mrs Ann E.)
Jarboe W S, b Union Printers' Home.
Jardine Andrew B, gardener, r 120 W Del Norte. (Mrs Janet.)
—Daniel C, steamfitr Barnes-Stephens P & H Co, r 301 Mesa rd. (Mrs Belle C.)

W. I. LUCAS
SPORTING GOODS
AMMUNITION
119 N. Tejon Phone Main 900

Jardine Douglas C, plmbr Barnes-Stephens P & H Co, b 301 Mesa rd.
—Floyd M, student, b 1125 N Nevada av.
—John (Robert Jardine & Son), r 1811 N Wahsatch av. (Mrs Mary F.)
—Katie, b 332 E Del Norte.
—Robert (Robert Jardine & Son), r 332 E Del Norte. (Mrs Barbara.)
—Robert & Son(Robert and John), painters, 332 E Del Norte.
—Walter S, emp Elite Laundry, b 1621 N Corona.
—Wm F, tmstr Citizens L H & P Co, r Papeton. (Mrs Laura.)
Jarett Thornton J, porter, r 707 E Moreno av. (Mrs Elizabeth P.)
Jarman Esther, b County Poor Farm.
Jarott Charles E, rms 202 S Tejon.
Jarvis Annie L, b 2105 N Nevada av.
—Elwood V, lab Pike's Peak Floral Co, b 314 Mesa rd.
—George E, mason, r 515 4th, Roswell. (Mrs Bertha M.)
—John J, student C S Bus Coll, rms 309 E Vermijo av.
—Mary L (wid Dwight), r 2105 N Nevada av.
—Wm E, painter, b 314 Mesa rd. (Mrs M Lizzie.)
Jarvison Lola, domestic, 2 E Columbia.
Jay Mrs Nancy J, moved to Denver.
Jayne Wm M, barber James Howard, r 627 E Willamette av. (Mrs Mary C.)
Jeancon Blanche E, moved to Los Angeles.
—J Allard, music tchr, 613 N Wahsatch av, r same. (Mrs Lionna F.)
Jeanne Ella (wid John E), r 301 W Cheyenne rd.
—Paul, student, b 301 W Cheyenne rd.

FOR GOOD HEALTH DRINK WATERS THAT ARE PURE
MINERAL WATERS DELIVERED
PUEBLO MAGNETIC MINERAL WATER for Rheumatism, Bright's Disease and Kidney Trouble.
COLORADO MINERAL WATER CO., J. R. Ballard, Prop.
Telephones Main 4 and 583. Headquarters, Robinson Drug Co.

Lake George Ice 10 1-2 East Pike's Peak Avenue
Phone Main 520 THE CITIZENS' ICE COMPANY

W. W. Williamson Real Estate, Loans Insurance
Rooms 40-41 First National Bank Bldg. Phone 476

THE SUN REALTY CO. Real Estate Insurance Loans
23 1-2 N. TEJON ST. PHONE MAIN 209

Jeffers Brinton, v-pres and treas Prompt Pharmacy Co, r 1216 Grant av. (Mrs Sadie.)
Jefferson George L, moved to Denver.
Jeffries Aaron, solr Pentecostal Rescue Evangelist, rms 25 W Huerfano.
—Albert E, ydmstr, r 715 High. (Mrs Anna V.)
—Arthur L, moved to Pueblo.
—Edward, feeder Prompt Printery Co, rms 105 S Cascade av.
—James, butler, 1001 N Weber.
—Mrs Martha P, r 711 N Royer.
—Mattie, maid, 1619 N Tejon.
JEFFRYES FRED H, Mgr Rocky Mtn Hair Cleanser & Restorative Co, Our Preparations Unsurpassed for Dandruff, Falling Hair and Irritation of the Scalp, Will Absolutely Grow Hair on Bald Heads When Used in Connection with Rocky Mtn Vegetable Compound, Hair Dressing and Facial Massage, 155 Osage av, Manitou, Tel Linden 872. (Mrs Clyde C.)
Jeffs Albert, insp C S & C C D Ry, r 416 Hagerman, Colo City. (Mrs Amy.)
—Robert, b 416 Hagerman, Colo City.
—Thomas, farmer, r 416 Hagerman, Colo City. (Mrs Mary A.)
—Thomas jr, driver Frank Koke, b 416 Hagerman, Colo City.
Jenck Frieda, student, b 821 N Wahsatch av.
Jencks, see also Jenks.
—De Witt C, r 627 N Wahsatch av. (Mrs Sarah S.)
—Horace E, student, b 627 N Wahsatch av.
—Mabel, b 627 N Wahsatch av.
—Philip H, carrier P O, b 627 N Wahsatch av. (Mrs Stella E.)
Jenkins Austin J, rest, 11 W Huerfano, r 731 S Weber. (Mrs Maude.)
—Charles M, millman, r 1643 Grant av.
—Clara L, stenog and notary, 416 Exch Nat Bank Bldg, b 427 S Tejon.
—David H, collr, r 225 Franklin. (Mrs Nellie C.)
—Essa R, tel opr Colo Tel Co, b 1643 Grant av.
—Evan T, brklyr, r 812 E Kiowa. (Mrs Margaret.)
—Franklin P, lab C M Ry, r rear 1411 Colorado av. (Mrs Mary J.)
—Fred W, lab, b 6 N 17th.
—George H, r 6 N 17th. (Mrs Katherine E.)
—Harry A, student, b 812 E Kiowa.
—Henry, plstr, r 427 S Tejon. (Mrs Ellen.)
—Mrs Louise, retoucher Hefley-Arcularius Drug Co, r 119 Navajo av, Ivywild.
—Percy W, student, b 1622 S Nevada av.
—Sarah C (wid George), r 320 Mesa rd.
—Walter, hlpr N Y Rest, rms 123 S Cascade av.
—Wm B, mining, r 1622 S Nevada av. (Mrs Annie M.)
Jenks, see also Jencks.
—Lloyd F, washer C S Laundry, rms 23 E Las Animas. (Mrs Mollie E.)
Jennie Sample Cons M Co, Howard Masterson pres, James F Burns treas, R M Frank sec, 34 First Nat Bank Bldg.
Jennings Clifford, elev opr Hibbard & Co, b 908 S Cascade av.
—Fred W, emp Waterman Press, b 908 S Cascade av.
—George W, died July 7, '09, age 48.
—Hugh J, r 2219 N Nevada av.
—Jennie A(wid George W), r 908 S Cascade av.
—Nellie A, b 2219 N Nevada av.
Jensen, see alseo Janzen.
—Lars P, expman, r 825 N El Paso (Mrs Johanna C.)
—Martin, grocer, 201 N Corona, r same (Mrs Arretha.)
—Nels S, carp, r 612 N Prospect. (Mrs Cora M.)

The El Paso Ice & Coal Co. ARTIFICIAL ICE COLORADO'S BEST COAL EL PASO DISTILLED WATER 29 N. Tejon St. Phones 46 & 91

PATENTS COPYRIGHTS TRADE-MARKS
MASON, FENWICK & LAWRENCE ATTORNEYS and SOLICITORS
316-318 Colorado Building Denver, Colo
FREE BOOK MAILED ON REQUEST

Ask for Original "Manitou" Table Water & Ginger Champagne
The Manitou Mineral Springs Co. Absolutely Natural and Pure Beware of Substitutes

Jenson, see also Jaenson.
—Walter, lab, rms 18 N Weber.
Jerome Orin J, iron wkr Hassell Iron Wks, r 309 S Wahsatch av. (Mrs Mina G.)
Jesmer Luella, cook, 426 N Tejon.
JETER CLEM W, Depot Agt Wells Fargo & Co Exp, r 419 E Huerfano. (Mrs Lelah.)
—Harry D, eng C M Ry, r 112 Monroe, Colo City. (Mrs Rose M.)
—J Hyrum, brkman C S & C C D Ry, b 17 W Costilla.
—Mary R (wid Andrew J), r 17 W Costilla.
Jewel Gold Mining Co, F W Wieber sec, 30 Midland Blk.
—Zelotus, moved to Phillipsburg, Kans.
Jewell Lyman L, r 940 S Cascade av. (Mrs Mary.)
—Ray T, moved to Pueblo.
Jewett, see also Jowett.
—E Harris, moved to Denver.
—George W, brkman C M Ry, rms 501½ Colorado av, Colo City.
—J E, lab Golden Cycle Mill, r 823 West View av.
JEWETT W KENNON, V-Pres C S Nat Bank and Suburban Land & Water Co, r 1515 N Cascade av, Tel Main 393. (Mrs Patty Stuart.)
Jines, Charles T, rms M W Sanitarium.
Jionfranzesco Mary, rms 2706 N Cascade av.
Jirsa Joseph J, painter, rms 318 W Mill. (Mrs Nellie A.)
Jocelyn, see also Joslyn.
—Emma C, tchr Bancroft School, b 120 Lincoln av, Colo City.
Jocky Club Shoeing Shop, G B Christian mgr, 107 S Cascade av.
Joe Dandy Gold Mining Co, W H Jonson sec, 70 First Nat Bank Bldg.
Johansen, see also Johnson and Jonson.
—Erick, stonectr Colo Monumental Wks, rms 431 S Weber. (Mrs Ethel.)
—Lena (wid August P), r 715 N Pine.
Johanson Arthur F, musician, rms 226½ N Tejon.

Phone 1360
Standard Electric Co.
5 E. BIJOU ST.
We Repair Motors, Elevators, Lights, Telephones, Bells and Anything Electrical or Mechanical

Johanson Ingrid K, r 227 N Cascade av.
—J Sophia, b 227 N Cascade av.
John John R, rms M W Sanitarium.
Johns Alfred L, student, b 1224 Glen av.
—Allen, messr W F & Co Exp, b 534 E Pike's Peak av.
—Charles R, assayer Portland Mill, b 1224 Glen av.
—Clara D (wid Wm B), r 1311 N Nevada av.
—Henry, lab, r 1224 Glen av. (Mrs Mary.)
—Josephine P, stenog Sherwin & Hungerford, b 1311 N Nevada av.
—Mrs Mary, rms 1523 N Tejon.
—Mrs Winifred, r 1415 Grant av.
Johnson, see also Johanson and Jonson.
—Adah N, tchr Columbia School, b 216 E Espanola.
—Adolph, lab U S R & R Co.
—Mrs Agnes W, b 445 Manitou av, Manitou.
—Alexander P, moved to Clintonville, Wis.
—Alfred, mason, r 605 E St Vrain. (Mrs Christine.)
—Alice A(wid Charles M), r 602 S Sierra Madre.
—Alma, dressmkr, moved to Loveland, Colo.
—Mrs Alma M, died May 21, '09, age 33.
—Amelia H, maid, 20 E Del Norte.
—Andrew (Guaranty Paving Co), r 741 N Walnut. (Mrs Emma S.)
—Andrew A, driver, r 439 E Kiowa. (Mrs Minnie D.)
—Andrew M, houseman, r 240 W San Miguel. (Mrs Matilda.)
—Anna, domestic 816 N Nevada av.

IN GOOD HEALTH DRINK WATERS THAT ARE PURE
MINERAL WATERS DELIVERED
"El Paso" Distilled Water Pure Spring Water for Domestic Use
Colorado Mineral Water Co.
J. R. BALLARD, PROPRIETOR
Headquarters, Robinson Drug Co.
TELEPHONES MAIN 4 AND 503

Haigler Realty Co. "Our Hobby"---San Luis Valley Irrigated Lands
Offices 1-2-3-6-8 Barnes Building 113 1-2 E. Pike's Peak Avenue

Enterprise Furniture Co.
TENTS, AWNINGS AND WINDOW SHADES Phone Main 1264
129-131 E. HUERFANO STREET

The El Paso Ice & Coal Co.
ARTIFICIAL ICE
COLORADO'S BEST COAL
EL PASO DISTILLED WATER
29 N. Tejon St. Phones 46 & 91

Camp Outfits Rented
Take a Vacation and Spend it in the Mountains Hunting and Fishing
THE OUT WEST TENT & AWNING CO.
113 1-2 N. Tejon St. Phone 1261

Johnson Mrs Anna, r 203 S Prospect.
—Anna F (wid Otis S), rms 24 E San Rafael.
—Anna L, smstrs Gustave Stainsky, b 245 N El Paso.
—Anna M, waiter, b 225 N Cedar.
—Mrs Anna T, sec Johnson Jewelry Co, r 4 Latonia Apts.
—Archibald T, foreman, r 205 S Wahsatch av. (Mrs Ollie T.)
—Arden L, student, b 1026 E Uintah.
—Arthur E, student, b 331 E Del Norte.
—Arthur P, shoemkr, r 643 E Willamette av. (Mrs Lemon W.)
—August, car rpr, r 219 Jackson, Colo City. (Mrs Marie E.)
—Augusta (Ryc & Johnson), r 616 N Weber.
—Benjamin D, electr Ford Elec Co, b 912 E Boulder.
—Bessie, music tchr, 216 E Espanola, b same.
—Burwell, chf disp C M Ry, r 1529 Washington av. (Mrs Nellie E.)
—Carl, miner, rms 118½ E Huerfano.
—Carl A, farmer, b 225 N Cedar.
—Carl B, washer Elite Laundry, r 322 W Willamette av. (Mrs Estella Van Winkle.)
—Carrie, caterer, rms 120 N Tejon.
—Mrs Catherine, rms 601 E St Vrain.
—Cecil H, hlpr, b 214 S 16th.
—Cecil R, with E S Johnson, b 120 San Rafael. (Mrs Anna B.)
—Celia, cook 1140 Wood av.
—Charles, clk, rms 617 S Tejon.
—Charles, lab, rms 28 W Costilla.
—Charles A, eng, r 817 S Tejon. (Mrs Evaline.)
—Charles A, clk J H Bridger, rms 422 S Tejon.
Johnson Charles B, lab, r 445 Manitou av, Manitou.
—Charles H, cook, r 645 Maple. (Mrs Mattie V.)
—Charles J, lab, r 618 S Sierra Madre. (Mrs Bertha.)
—Christine L, b 912 E Boulder.
—Clara, domestic 808 N Nevada av.
—Clara (wid Russell F), b 418 S Tejon.
—Clara C, domestic 715 N Nevada av.
—Clara M, bkpr F C Hayman, rms 715 N Wahsatch av.
—Claus, miner, b 1532 N El Paso.
—Clinton L, lab, b 13½ E Costilla.
—Clyde M, cond C S & I Ry, r 213 E Fountain. (Mrs Eva N.)
—Cornelia M, died Sept 18, '09, age 40.
—C Earl, clk Roles & Sutherland, b 405 Jefferson, Colo City.
—Daniel G, motorman C S & I Ry, r 210 Victoria av. (Mrs Mary E.)
—Della, domestic 531 N Cascade av.
—Mrs Della E, r 715 N Wahsatch av.
—Della F, student Central Bus Coll, b 419 W Kiowa.
—Earl, electr, r 522 N Spruce. (Mrs Margaret.)
—Edith, smstrs Fraser & Ogle, rms 213 E Willamette av.
—Edith A (wid George), r 128 W Mill.
—Edward, clk, b 914 N Corona.
—Edward D, blksmith, b 203 S Prospect.
—Edward S, mining, 66 P O Bldg, r 120 E San Rafael. (Mrs Della A.)
—Rev Edwin, rector St Andrew's Church, r 204 Cannon av, Manitou. (Mrs Helen R.)
—Edwin, student, b 240 W San Miguel.
—Eleanor, cook 1130 Wood av.
—Eleanor M, student, b 737 E Boulder.
—Eli, r 722 12th, Ivywild. (Mrs Laura F.)
—Eli H, b 221 Grant, Colo City.
—Elida, domestic 818 N Nevada av.
—Elijah F, painter, rms 406½ S Tejon.
—Elizabeth M, rms 222 Pueblo av.
—Mrs Ella, rms 631 E Monument.

G. S. Barnes & Son 111 E. Pike's Peak Avenue Phone Main 60
MECHANICS' TOOLS of Standard Makes

Central Business College
18-20 S. TEJON Telephone 1745 F. C. ONSTOTT, Principal
STANDARD SYSTEMS THOROUGH COURSES COMPETENT INSTRUCTORS (See page) 144

Johnson Ella, rms 120 S Cascade av.
—Mrs Ella E (Kerns & Johnson), r 24 Boulder cres.
—Ella M, r 810 N El Paso.
—Ellen E (wid Perry), r 819 N Pine.
—Ellen H (wid Norman O), r 15 S 13th.
—Elmer C, messr C G Strang, b 643 E Willamette av.
—Elsa C, stenog, b 316 S Tejon.
—Elva, student, b Garfield School.
—Emery S, electr, r 215 N Chestnut. (Mrs Madeline M.)
—Emil S, hlpr P P Hydro-Elec Co, r El Paso boul 1 blk n of D & R G Depot, Manitou.
—Emma, domestic 30 W Dale.
—Emma, maid 2002 N Tejon.
—Emma E, b 111 E Washington.
—Enoch, lab Portland Mill.
—Eric, rms M W Sanitarium.
—Erick, gardener, r 1201 N Walnut. (Mrs Bothilda.)
—Mrs Eva, res 218 Pueblo av.
—Everett, tmstr, rms 1701 Washington av. (Mrs Grace.)
—Everett C, rms 213 E Willamette. (Mrs Katherine.)
—E Mabel, student, b Emil S Johnson.
—Fimma, domestic 1210 Wood av.
—Frances R, hairdresser Mrs H R Crooks, b 203 S Prospect.
—Frank B, lab C M Ry, b 221 Grant, Colo City.
—Frank E, pres and mgr Newton Lbr & Mfg Co, 15 W Huerfano, r 309 E St Vrain. (Mrs Della C.)
—Frank S, electr Central Elec Co, b 1411 Lincoln av..
—Frederica, asst Antlers Turkish Baths, rms 14 E Bijou.
—Furnace & Engineering Co, Howard Masterson sec, 34 Firt Nat Bank Bldg.
—F Ayres, b 1419 N Tejon. (Mrs Clara V.)
—George, lab, r 16 Beacon, Roswell. (Mrs Rena C.)
—George E, r Stratton Park. (Mrs Mary.)
—George R, meats, 1010 Colorado av, r 206 S 11th. (Mrs Mary V.)

A. B. Hutchinson J. L. Columbia
MANITOU LIVERY & TRANSFER CO.
Manitou, Colo.
Office, 227 Manitou Ave. Stable, 111 Manitou Ave.
Phone Manitou 9 Phone Manitou 4

Johnson George T, caller C S & C C D Ry, b 4 Latonia Apts.
—George V, meat ctr R Johnson, b 206 S 11th.
—Gereda, domestic 1131 N Cascade av.
—Mrs Glenn, bds 23 West View pl.
—Grace D, mgr Ballou Studios, 9 E Kiowa, b 912 E Boulder.
—Grace L, r 216 N Cascade av.
—Gustave, lab U S R & R Co, r 911 Washington av, Colo City.
—Hannah, cook 1306 Wood av.
—Hannah, domestic 41 W Cache la Poudre.
—Hannah C, maid 1404 N Nevada av.
—Harley B, clk Swift & Co, rms 425 E Huerfano. (Mrs Bertha.)
—Harry E, student, b 1602 N Royer.
—Hazel, hairdresser Mrs S A McIntyre, b 302 W Dale.
—Helen, b 631 N Cascade av.
—Henry, clk, b 737 E Boulder.
—Henry, porter J C McDowall, rms 517 Colorado av, Colo City.
—Herman, barber T F Burke, rms 428 E Cucharras.
—Hilmer, domestic 116 E San Rafael.
—Hulda, maid 14 E Caramillo.
—Ida M, tchr, b 206 S 11th.
JOHNSON INEZ, County Supt of Schools, Court House, Tel Main 398, r 216 E Espanola, Tel Main 1597.
—Isaac C, miner Rapson Coal Mine, r 318½ Farr's ct. (Mrs Iola.)
—I Mary, b Emil S Johnson.
—James, blksmith C M Ry, r 311 Grant, Colo City. (Mrs Mary.)
—James E, foreman, r 809 Washington. (Mrs Mary E.)
—James M, boilermkr, r 221 Grant, Colo City. (Mrs Edna.)

OLD GOOD HEALTH DRINK WATERS THAT ARE PURE
MINERAL WATERS DELIVERED
The Mansions, Hotel Effervesing Lithia and Iron Water for Pure Drinking Water and for Medicinal Use
Colorado Mineral Water Co.
Headquarters Robinson Drug Co. Phones Main 4 and 583
J. R. Ballard, Prop.

GAZETTE
60 CENTS PER MONTH
Has Only 7-Day Newspaper in Central Colorado. Has the Only Sunday Issue in Colorado Springs.

A remedy for every ill. We guarantee satisfaction or refund money without question.
The Robinson Drug Co. The Rexall Store
FREE DELIVERY TELEPHONE 4

The El Paso Ice & Coal Co.
ARTIFICIAL ICE
COLORADO'S BEST COAL
EL PASO DISTILLED WATER
29 N. Tejon St. Phones 46 & 91

PIKE'S PEAK FLORAL CO
RETAIL FLORISTS
Cor. Wahsatch and Platte Avenues
Phone Main 28

Johnson Mrs Jane E, r 221 Grant av, Colo City.
—Jay C, pres Johnson Jewelry Co, r 4 Latonia Apts. (Mrs Anna T.)
—Jay D, pumpman Portland Mill, b 111 E Washington.
—Jeanette, b 715 N Wahsatch av.
—Jennie N, maid 1611 N Cascade av.
—Jennie S, maid 1331 N Nevada av.
—Jennie T, smstrs, rms 222 Pueblo av.
JOHNSON JEWELRY CO, J C Johnson Pres, J R Elliott V-Pres and Treas, A T Johnson Sec, Jewelers, and Graduate Opticians, Diamonds, Watch Repairing, etc, 26 E Pike's Peak av, Tel Main 1383.
—John, millman Golden Cycle Mill, rms 934 Colorado av, Colo City.
—John, tailor V A Lindblom, rms 639 E St Vrain.
—John A, rms M W Sanitarium.
JOHNSON JOHN EDWARD, Supt Pike's Peak Floral Co, 308 N Wahsatch av, Tel Main 28, r 1602 N Royer. (Mrs Lina.) (See left top corner cards.)
—John F, roofer, r 412½ S Nevada av. (Mrs Allie.)
—John H, pkr Seldomridge Grain Co, r 415 N Nevada av. (Mrs Mattie Z.)
JOHNSON JOHN M, Attorney-at-Law, 8 Robbins Blk, Tejon n w cor Huerfano, Tel Main 392, r 216 E Espanola, Tel Main 1597.
—John T, driver, r 1831 N Weber. (Mrs Sarah E.)
—John W, r 11 Manitou pl, Manitou.
—Jonas, farmer, r 225 W Cedar. (Mrs Anna.)
Johnson Joseph D, expman, 24 E Pike's Peak av, r 302 W Dale. (Mrs Mazie E.)
—Julius, lab, r 523 W Monument. (Mrs Victoria S.)
—J Martin, r 1419 N Tejon. (Mrs Anna A.)
—J Ross, trav agt, b 737 E Boulder.
—Lillian B, musician, b 319 S Nevada av.
—Lillian M, tchr High School, b 216 E Espanola.
—Lizzie, rms 222 Pueblo av.
JOHNSON LORRAINE K, Wholesale, Retail and Manufacturing Confectioner, 24 E Pike's Peak av, Tel Main 768, Factory 420 Mechanics' pl, r 309 W Bijou. (Mrs Sina.)
—Louis, elev opr, b 222 Pueblo av.
—Louise, rms Alta Vista Hotel.
—Lulu E, domestic, r 215 N Chestnut.
—Luther C, driver, r 838 E Moreno av. (Mrs Clara H.)
—Lyle G, solr, rms 113 N Tejon.
—Mrs Margaret E, r 215 N Chestnut.
—Maria, domestic 1131 N Tejon.
—Marjorie E, b 1227 Colorado av.
—Marshall H, driver Bramley Whitehead, b 737 E Boulder.
—Martella (wid Clinton DeWitt), r Curtis P O.
—Martha A (wid James), dressmkr Kaufman & Co, rms 426 E Platte av.
—Martin, tailor T J Haugen, b 313 N Nevada av.
—Matrin J, cashr Shields-Morley Grocery Co, r 18 E San Miguel. (Mrs Florence E.)
—Mrs Mary, r 912 E Boulder.
—Mary, student, b 1411 Lincoln av.
—Mrs Mary A, b 614 W Pike's Peak av.
—Mary D (wid Wm S), r 631 N Cascade av.
—Mrs Mary E, rms 136 Spencer av, Manitou.
—Mary E M (wid Timothy E), r 911 N Nevada av.
—Mary L, student, b 1411 Lincoln av.
—Mrs Mattie, mgr LaFrances Corset Co, 113 N Tejon, rms same.

Paul Auto Co. 17 S. Cascade Ave. Telephone 2214
Sells the Reo, Overland and Apperson Cars

Tompkins Roofing Co. Sarco Mineral Rubbur Roofings. Never soft enough to run Never hard enough to crack
Frank Tompkins, Mgr. ::: REAR GAZETTE BUILDING Telephones Main 614 and 1751

Johnson Mattie, opr Out West P & S Co, b 215 N Chestnut.
—May, b 118 E Dale.
JOHNSON NANNIE E, Toilet Parlors, Facial and Scalp Treatment with Vibrator a Specialty, A Complete Line of Hair Goods, Toilet Articles and Fancy Combs, 324 N Tejon, r same, Tel Main 687.
—Nels, clk C D Taylor, rms 416 Colorado av, Colo City.
—Nels, contr, 1626 N Wahsatch av, r 331 E Del Norte. (Mrs Laura D.)
—Olive, rms Alta Vista Hotel.
—Ora F, clk J H McKinney, b 932 E Vermijo av.
—Oscar, lab, rms 20 W Moreno. (Mrs Bessie.)
—Oscar J, gardener, 625 Franklin, r same. (Mrs Hilda C.)
—Oscar K, bkpr U S R & R Co, r 1503 Washington av. (Mrs Aila L.)
—Oscar L, boarding, 219 E Kiowa. (Mrs Tillie.)
—Otto P, shoemkr, 115 E Bijou, r 643 E Willamette av. (Mrs Wilhelmina.)
—Mrs O K, rms Alta Vista Hotel.
—Palmyra (wid Frank), r 627 Maple.
—Perry A, painter, r 214 S 16th. (Mrs Pearl A.)
—Mrs P Matilda, r El Paso boul 1 blk n of D & R G Depot, Manitou.
—Reanda, rms 540 E Moreno av.
—Richard H, foreman A C Harwood, r 1411 Lincoln av. (Mrs Ella.)
—Richard M, clk, b 737 E Boulder.
—Richard P, r 737 E Boulder. (Mrs Emma J.)
—Rev Richard W, moved to Pasadena, Cal.
—Robert E, cond, r 604 Main, Colo City. (Mrs Kate L.)
—Roland M, tmstr, b 203 S Prospect.
—Rose W, clk Kaufman & Co, b 426 E Platte av.
—Ross E, electr Ford Elec Co, rms 19 S Cascade av.
—Rossa A, music tchr 216 E Espanola, b same.
JOHNSON R E, Pres State Realty, r 1410 S Tejon. (Mrs Daisy D.)
—Samuel, porter Alvin Perrine, rms 512 Colorado av, Colo City.
JOHNSON SAMUEL T, Real Estate, Loans and Insurance, 4 O'Brien Bldg, 22 S Tejon, rms same, Tel Black 631.
—Sarah J (wid John D), r 111 E Washington.
—Selma, domestic, 527 N Tejon.
—Sirena, domestic, 1210 Wood av.
—Mrs Susan G, housekpr Acacia Hotel.
—Susie, domestic, 1629 N Nevada av.
JOHNSON S EMERY, Propr Metropole Restaurant and Chili Parlor, 112½ E Huerfano, Strictly First Class Meals, Short Orders and Home Made Pies a Specialty, Open Day and Night, Res 215 N Chestnut. (Mrs Madeline F.) (See adv under classified Restaurants.)
—Theodore, millman, r 1109 Lincoln av, Colo City.
—Thomas B, janitor Garfield School, r same. (Mrs Mary L.)
—Thomas E, slsmn Friedline & Taggart, rms 211 E Cucharras.
—Tillie, domestic, 1440 N Nevada av.
—Urban S, opr W U Tel Co, b 602 S Sierra Madre.
JOHNSON VERNEY L M, Mgr Newton Lumber & Mfg Co, 10-20 S 5th, Colo City, r 207 Colorado av, Colo City, Tel White 561. (Mrs Mary E.)
—Walter, b County Poor Farm.
—Walter M, b 643 E Willamette av.
—Walter S, bottler, b 445 Manitou av, Manitou.
—Walter W, student, rms Hagerman Hall.
—Whitlock, rms Alta Vista Hotel.
—Wilbur E, asst supt City Water Dept, r 1227 Colorado av. (Mrs Tine.)
—Wilbur W, lab, r 122 N Spruce.
—Wm, foreman, r 518 S 5th, Colo City. (Mrs Lulu E.)
—Wm, miner Curtis Coal Mine, r Curtis P O. (Mrs Alice.)

FOR GOOD HEALTH DRINK WATERS THAT ARE PURE
MINERAL WATERS DELIVERED
Colorado Mineral Water Co. 'Everything in Mineral Water' Telephones Main 4 & 583
Headquarters, ROBINSON DRUG CO.
J. R. BALLARD, PROPRIETOR

Passenger & Freight Elevators
Otis Elevator Co. 1609-13 Glenarm St. Denver, Colorado

Chris Pedersen
AGENT HILLYARD SECURITY WINDOW FASTENERS
Rear 20 E. Bijou Tel. Main 1639

The El Paso Ice & Coal Co.
ARTIFICIAL ICE
COLORADO'S BEST COAL
EL PASO DISTILLED WATER
29 N. Tejon St. Phones 46 & 91

Johnson Wm. tmstr, r 524 W Platte av. (Mrs Evelyn.)
—Wm A, driver Seldomridge Grain Co, r 224 W Monument.
—Wm E, lab, r 813 S Royer. (Mrs Tillie E.)
JOHNSON WM E, Sec and Treas State Realty Co, r 1324 N El Paso. (Mrs Mary E.)
—Wm H, chef Scofield's Rest, r 805 S Weber. (Mrs Mattie L.)
—Wm H, elev opr Wilbur Suit Co, b 222 Pueblo av.
—Wm H, lab, r 309 S Cascade av. (Mrs Sarah J.)
—Wm S, driver El Paso I & C Co, r 502 E St Vrain. (Mrs Grace E.)
—& Wilbur Merc Co, W A Mellon agt, 303 Hagerman bldg, Tel Main 461.
Johnston Agnes, waiter, 1306 Wood av.
—Arthur J, moved to Canon City, Colo.
—Carl R, driver Seldomridge Grain Co, r 724 N Spruce. (Mrs Ruth A.)
—C Earl, clk, b 405 Jefferson, Colo City.
JOHNSTON DAVID ARTHUR, Dentist, 616 Exch Nat Bank Bldg, Tel Main 1647, r 10 Latonia Apts, Tel Main 2614. (Mrs Harriet V.)
—Ernest S, slsmn Zimmerman Supply Co, r 412 N Nevada av. (Mrs Elizabeth D.)
—Rev Howard Agnew, pastor First Presb Church, r 20 E San Rafael.
—Joseph, blksmith, r 107 N 12th, Colo City. (Mrs Harriet.)
Johnston Margaret (wid John T), r 516 Cooper av.
—Maria G, rms 124 Lincoln av, Colo City.
—Mary M, b 20 E San Rafael.
—Mrs Verna R, b 421 Grant, Colo City.
JOHNSTON WM C, Pres Fountain Valley Land & Irrigation Co, 519 Exch Nat Bank Bldg, r 1029 N Nevada av, Tel Main 286. (Mrs Kathern P.)
JOHNSTON WM G, Adv Mgr Gazette, rms 15 Everhart Blk.
—Wm W, student, rms 817 N Cascade av.
Johnstone Adella G, waiter, b 316 Farr's ct.
—Howard, clk, b 314 E Pike's Peak av.
—Marian J, emp Elite Laundry, b 316 Farr's ct.
—Zautha A (wid Matthew C), nurse, 316 Farr's ct, r same.
Joiner, see Joyner.
Joles Henry H, solr, r 1607 Washington av. (Mrs Martha A.)
—Wm N, janitor, r 432 Cooper av. (Mrs Elizabeth.)
Jolly David A, transitman City Eng, b 835 E Monument.
—Herbert, millman, b 1209 Park av.
—James, fireman Golden Cycle Mill, b 832 Jefferson, Colo City.
—Jane Gold M Co, F H Dunnington sec, 125 E Pike's Peak av.
—John G, carp Pike View Mine, b 835 E Monument.
—Lawrence, watchman, b 1209 Park av.
JOLLY SAMUEL M, Contractor and Builder, Jobbing and Repairing, Builder of Mine Tipples a Specialty, 835 E Monument, r same, Tel Black 727. (Mrs Johanna.)
Jonagan Henry F, lab, r 119 E Moreno av. (Mrs Katherine A.)
Jones Abram, carp, r 175 Osage av, Manitou. (Mrs Ella M.)
—Adam, porter J C Campbell, r 501 S Cascade av. (Mrs Elizabeth J.)
—Albert B, clk Jno W Garrett, r 9 E Las Animas. (Mrs Elfreda W.)

The H. A. Gaebel Engraving Co.
MAKERS OF GOOD CUTS FOR PRINTING PURPOSES
412 1-2 SANTA FE AVE. PUEBLO, COLO. PHONE UNION 761

Burgess Fancy Bakery Goods
112 North Tejon Street

Jones Alfred A, r 434 E Platte av.
—Alonzo, hlpr, b 1625 Hayes.
—Alta E, b 175 Osage av, Manitou.
—Mrs Amelia C, b 27 N Prospect.
—Andrew D, florist, 10 Lake Circle, Broadmoor, r 4 Holly av, Broadmoor. (Mrs Carrie E.)
—Archibald, moved to Muskogee, I T.
—Arthur J, moved to Wichita, Kans.
JONES ASA T, Loans and Insurance 70-72 First Nat Bank Bldg, Tel Main 685, r 625 N Cascade av, Tel Main 756.
—Avis S, b 625 N Cascade av.
—A H, rms 121 S Corona.
—Beal H, moved to Goldfield, Nev.
—Carrie, clk Globe Clo Co, b 526 S Nevada av.
—Charles, furn, 224 Pike's Peak av, r 118 N 7th. (Mrs Mary.)
—Charles E, painter, r 501 E Caramillo. (Mrs Chloe A.)
—Charles E, r 616 N Institute. (Mrs Georgia W.)
—Charles H, tmstr, r 308 Mesa rd. (Mrs Sadie J.)
—Clarence P, comp Out West P & S Co, r 327 W Vermijo av. (Mrs Pearl R.)
—David M, mstr mech M & P P Ry, r upper end Ruxton av, Manitou. (Mrs Brownie T.)
—Edgar P, musician, b 114 S Wahsatch av.
—Edna E, rms 434 E Platte av.
—Edward, real est, r 1831 N Wahsatch av. (Mrs Rebecca G.)
—Edward B, driver C S Trans & Livery Co, r 119 W Fountain. (Mrs Mary L.)
—Edward T, clk, b 1624 N Royer.
—Eleanor J, dressmkr, b 114 S Wahsatch av.
—Eliza J (wid Andrew J), r 718 Washington, Colo City.
—Elizabeth, maid, 1418 N Tejon.
—Ella K, stenog, b 434 E Platte av.
—Elmer, lab, b 9½ S Spruce.
—Mrs Emma, b 114 S Conejos.
—Ernest, cond C S & I Ry, r 818 S Cascade av. (Mrs Ada J.)
—Ethel F, stenog Pike's Peak Fuel Co, b 815 S 8th.
Jones Mrs Etta V, laund, r 319 E Rio Grande.
—Eva, moved to Pueblo, Colo.
—Evan, waiter N Y Rest, b same.
—Frank (Jones & Drennan), r Denver, Colo.
—Frank, coachman, 1131 N Cascade av.
—Frank H, clk Lowell-Meservey Hdw Co, r 9 E Cimarron. (Mrs Vivian T.)
—George, porter El Paso Nat Bank rms 415 S Sahwatch.
—George H, rms 417 S Nevada av. (Mrs Nellie.)
—Guylford, student, b 625 N Cascade av.
—Hannah B (wid Wm W), r 419 S Nevada av.
—Hannan M, r 309 N 20th.
—Harley R, stenog Littell Bros Coal M Co, b 15 S 8th.
—Harris, clnr, rms 17 W Costilla.
—Harry, b Union Printers' Home.
—Harry H, painter, r 528 N Weber. (Mrs Ida Mae.)
—Harry H, tmstr Mark Harrell Coal Co, r 1625 Hayes.
—Harry H R, clk, r 919 W Pike's Peak av. (Mrs Grace E.)
—Harry R, tel opr, rms 322 S Nevada av.
—Hayes W, tmstr, r 1206 S Nevada av. (Mrs Cora B.)
—Henry, fireman Citizens L, H & P Co, r 449 W San Miguel. (Mrs Lida J.)
—Henry A, asst sec and treas U S R & R Co, r 1214 N Corona. (Mrs Laura E.)
—Herbert, clk Seldomridge Grain Co, r 512 N Walnut. (Mrs Lydia J.)
—Homer W, surveyor, b 175 Osage av, Manitou.
—Hubert, hlpr Golden Cycle Mill, b 1727 Grant av.
—Inez M, folder Gowdy-Simmons Ptg Co, b 327 W Vermijo av.
—James O, tmstr, r 312 Tremont, Rosewell. (Mrs Laura E.)
—John, emp Tucker's Rest, r 321 S Sahwatch.
—John, shoer, 27 S Cascade av, rms 525 E Kiowa.

BE GOOD HEALTH DRINK WATERS THAT ARE PURE
MINERAL WATERS DELIVERED
"El Paso" Distilled Water
Pure Spring Water for Domestic Use
Colorado Mineral Water Co.
J. R. BALLARD, PROPRIETOR
Headquarters, Robinson Drug Co.
TELEPHONES MAIN 4 AND 583

PAPER That's All, but All Kinds
The Hyde Paper Co.
100-102 S. Victoria Ave. Pueblo, Colo.

The Best Line of BOYS' CLOTHING
VISIT OUR BOYS' STORE
Robbins ON THE CORNER

The El Paso Ice & Coal Co.
ARTIFICIAL ICE
COLORADO'S BEST COAL
EL PASO DISTILLED WATER
29 N. Tejon St. Phones 46 & 91

26 Midland Block
Norton Investment Co.
Care of Non-Resident Property

Jones John F, printer, r 214 N Corona. (Mrs Geraldine F.)
—John K, painter, rms 305 S Cascade av.

Jones Ledyard, student, b 620 E Maple.
—Mrs Lenora P, forelady C S Laundry, r 830 High.
—Leonard C, pres Leonard C Jones & Eldridge Agcy Co, r Denver, Colo.

JONES LEONARD C & ELDridge Agency Co, Leonard C Jones Pres, L P Eldridge V-Pres, Gen Western Agts Ocean Accident & Guarantee Corp, Ltd, 408-409 Exch Nat Bank Bldg, Tel Main 420.

Ocean Accident & Guarantee Corp. of London and New York
The Largest Strictly Casualty Company in the World, Writes the Most Liberal Accident and Sick Policies to all classes. Also handles the Latest Contracts in Employers' Liability, Burglary and Boiler Insurance, Plate Glass Insurance and Surety Bonds
PROOFS PREPARED AND CLAIMS ADJUSTED IMMEDIATELY BY
The Leonard C. Jones and Eldridge Agency Company
General Western Agents for Colorado, New Mexico, Wyoming and El Paso, Texas
Agents: Fidelity and Deposit Co. (of Maryland)
United Surety Co. (of Baltimore)
408-409 Exchange National Bank Building Phone Main 420

JONES JOHN L, V-Pres Pike's Peak Cut & Engraving Co, 127 E Kiowa, Tel Main 1215.
—John P, carp, r 114 S Wahsatch av.
—John R, cond C S & I Ry, r 810 S Cascade av. (Mrs Nellie M.)
—John T, cond C M Ry, r 1721 Colorado av. (Mrs Eva.)
—Joseph, expman, r 717 E Moreno av. (Mrs Mary I.)
—Joseph E, feed, 105 Main, Roswell, r 402 1st, Roswell. (Mrs Sarah M.)
—Mrs Julia, r 321 S Sahwatch.
—J J, tmstr Danville Coal Mine, r 312 Tremont, Roswell.
—Lafayette, janitor Court House, r 620 Maple. (Mrs Anna M.)
—Lavina, clk J S Appel Suit & Cloak Co, b 21 N Nevada av.

Jones Letty (wid Philip), r 321 Washington, Colo City.
—Louise B (wid Herbert R), r 939 N Walnut.
—Lucy (wid Richard B), r 15 S 8th.
—Lucy D, student, b 625 N Cascade av.
—L Pearl, b 720 High.
—Mabel K, stenog, b 502 High.
—Martha E (wid Lafayette), r 1009 S Cascade av.
—Martin, artist, rms 503 S Tejon.
—Mary A (wid Hugh), b 1531 N Royer.
—Mrs Mary A, rms 715 N Wahsatch av.
—Rev Matthew S, pastor St John's Baptist Church, r 229 Pueblo av. (Mrs Ameracus.)
—Mrs Mattie E, r 317 Portland av.
—Mrs May, r 315 Mesa rd.

"Quality Printing" is the ONLY KIND of Printing we do, and always will do
THE WATERMAN PRESS, 112 EAST CUCHARRAS ST. PHONE MAIN 1154

H. A. SCURR REAL ESTATE
Phone Black 732 20 S. Tejon St. LOANS and INSURANCE

Jones McLeader, rms 23 Kiowa pl.
—Mertle G, exp messr W, F & Co Exp, r 819 E Monument. (Mrs Nellie E.)
—Michael, horseshoer, 5 N Weber, r 318 S El Paso. (Mrs Ellen.)
—Norris H, r 131 Ute av, Manitou. (Mrs May.)

JONES MORTON, Real Estate and Titles, 1908 N Nevada av, r same. (Mrs Alice B.)
—Norman, rms M W Sanitarium.
—Oliver, foreman C S Laundry, r 830 High. (Mrs Lenora P.)
—Oliver P, rancher, b 720 High.
—Oscar H, blksmith C M Ry, b 102 Monroe, Colo City.
—Patrick, horseshoer, 127 S Cascade av, r 324 E Cucharras. (Mrs Winnie E.)
—Percy L jr, student, b 614 N Tejon.
—Mrs Retta, rms 421 E Cucharras.
—Richard, lab, rms 647 E St Vrain.

JONES ROBERT, Propr New York Restaurant, 31½ S Tejon, r 214 E Pike's Peak av. (Mrs Kate.)
—Robert I, clk, r 221 N Cedar. (Mrs Ida.)
—Robert L, moved to Omaha, Neb.
—Robert O, millman Golden Cycle Mill, r 421 Lincoln av, Colo City. (Mrs Myrta A.)
—Roger W, clk D Y Butcher Drug Co, rms 3 Everhart Blk.
—Ruth, smstrs, rms 17 W Costilla.
—Sara A, b 114 S Wahsatch av.
—Sedley B, waiter Alamo Hotel, r 319 E Cimarron. (Mrs Belle.)
—Stanley D, clk, b 502 High.
—Thomas C, tmstr, r 1009 S Cascade av. (Mrs Martha M.)
—Thomas G, tmstr Wandell & Lowe T & S Co, b 119 W Rio Grande.
—Thomas J, city plumbing insp, r 711 E Huerfano. (Mrs Emma N.)
—Thomas R, blksmith, r 1624 N Royer. (Mrs Sarah C.)
—Thomas R, tile setter, rms 126 N Cascade av.
—Warren C, student, b 512 N Walnut.
—Wesley D, carp, r 812 Rosita av, Colo City. (Mrs Mary L.)
—Wm, r 720 High. (Mrs Grace A.)

Jones Wm, asst eng Glen Eyrie.
—Wm, mach, b 23 W Rio Grande.
—Wm B, farmer, r 25 10th, Ivywild. (Mrs Mary J.)
—Wm C, r 206 E Pike's Peak av. (Mrs Rose.)
—Wm C, lab, r 310 Victoria av. (Mrs Jane.)
—Wm H, clk R C Harden, r 502 E High. (Mrs Margaret.)
—Wm I, teller Exch Nat Bank, rms Spaulding House.
—Wm J, janitor U S Exp Co, r 713 S Weber. (Mrs Georgie.)
—Wm P, b 616 N Institute.
—Willis M, rms 730 E Platte av. (Mrs Jennie.)
Jones & Drennan (Frank Jones, W O Drennan), blksmiths, 400 Manitou av, Manitou.
Jonson, se also Johansen and Johnson.
—Florence, stenog Chas Schiele Cigar Co, b 711 N Weber.
—Peter, moved to El Paso, Texas.

JONSON WM H, General Insurance, Loans and Notary, 70-72 First Nat Bank Bldg, Tel Main 685, r 1112 E Pike's Peak av, Tel Black 314. (Mrs Belle S.)
Joplin-Ely Copper Co, J S McCuan sec, 328 Hagerman Bldg.

JORDAN MISS CAROLYN, Dealer in Wall Paper, 13 S Cascade av, Tel Main 621, b 22 E San Miguel, Tel Main 2178.
—Cecil P, student, b 208 N Corona.
—George F, carp C M Ry, r 212 W Rio Grande. (Mrs Sarah C.)
—Harriet E (wid Albert R), tchr Steele School, r 22 E San Miguel.
—Hiram S, barber, 516 Colorado av, Colo City, r 116 N 5th, Colo City. (Mrs Bertha.)
—Irene E, b 116 N 5th, Colo City.
—Laura M (wid Clifton E), smstrs Hibbard & Co, r 208 N Corona.
—Leo C, hlpr C G Strang, b 208 N Corona.
—Maggie, emp Star Laundry, b 925 S Sahwatch.
—Margaret A, rms 534 E Platte av.

FOR GOOD HEALTH DRINK WATERS THAT ARE PURE
MINERAL WATERS DELIVERED
The Mansions Hotel Effervesing Lithia and Iron Water for Pure Drinking Water and for Medicinal Use
Colorado Mineral Water Co.
Headquarters Robinson Drug Co. Phones, Main 4 and 583
J. R. Ballard, Prop.

WEBER CYCLE and SUPPLY COMPANY Bicycles, Supplies and Repairs
Mfrs. Weber's Portable Turn Tables 6 E. Kiowa St. Phone M. 466

ALEX. MACKENZIE
Merchant Tailor
21 E. Bijou Street
Telephone Main 1193

The El Paso Ice & Coal Co.
ARTIFICIAL ICE
COLORADO'S BEST COAL
EL PASO DISTILLED WATER
29 N. Tejon St. Phones 46 & 91.

Jordan Mary J (wid John A), b 2204 N Nevada av.
—Pardon W, mach, b 121 Jefferson, Colo City.
—Roscoe H, cond C S & I Ry, r 810 S Tejon. (Mrs Pearl A.)
—Wm F, motorman C S & I Ry, r 422½ S Tejon. (Mrs Margaret E.)
—Wm H, cigars, 522½ Colorado av, Colo City, r 121 Jefferson, Colo City. (Mrs Alice E.)
Jorsted Lena, maid, 1427 N Cascade av.
Joseph Alfred D, lab Barnes-Stephens P & H Co, r 716 Arcadia. (Mrs Elma A.)
—Max M, barber J C Campbell, rms 623 N Weber.
Joslin Emma C, tchr Bancroft School, rms 32 Jefferson, Colo City.
Joslyn, see also Jocelyn.
—Edward H (Joslyn Typesetting Co), r 2016 N Weber. (Mrs Lottie A.)
JOSLYN TYPESETTING CO (E H Joslyn), rear 18 S Tejon, Tel Main 614.
Jowett, see also Jewett.
—Thomas, mach C M Ry, r 1812 Colorado av. (Mrs Mary A.)
Joy Herman C, sec and mgr Bank Bldg Assn, 2 First Nat Bank Bldg, r Medford, Ore.
JOYCE EDWARD R, Plumbing and Heating, rear 10 S Weber, Tel Main 1000, Propr Joyce Hotel 10 S Weber, Tel Main 1738. (Mrs Rosa.)
JOYCE HOTEL THE (European), E R Joyce Propr, Strictly Modern, Hot and Cold Water in Rooms, With or Without Private Baths, Cafe in Connection, Rates $1.00 a Day and Up, 10 S Weber, Tel Main 1738.
—John T, moved to Denver.
Joyner Jasper J, driver Brown Com Co, r 806 E Cache la Poudre. (Mrs Annie G.)
Judd Clyde B, student High School, b 801 E Cache la Poudre.
—David G, tmstr, r 801 E Cache la Poudre. (Mrs Anna E.)
—Frank R, janitor Columbia School, r same. (Mrs Anna M.)
—James M, carp, r 920 N Cedar. (Mrs Orpha R.)
—Raymond S, student, rms Hagerman Hall.
Juden Nannie, tchr Bristol School, b 627 N Weber.
Judy Mrs Laura J, died Jan 9, '10, age 78.
Julian Amanda E, b 510 Main, Colo City.
—Ella, rms 518 Main, Colo City.
Julius Wm F, bartndr Sallee & McCall, r 204 Colorado av, Colo City. (Mrs Emma.)
Jump David L, com, r 221 E St Vrain. (Mrs Janie D.)
Junes Bert, clk, r 9 E Las Animas. (Mrs Elfreda.)
Jungk Bertha E, mlnr Wilbur Suit Co, b 1806 N Tejon.
Juris Thomas, millman Golden Cycle Mill, b 50 Grant, Colo City.
Justice Alfred, moved to Denver.
—Dora, domestic Mrs J W McMillan.
Justis Mrs Maude, smstrs, rms 226½ N Tejon.

K

Kacmer Wm, moved to Monte Vista, Colo.
Kaech Anna, supr Colo Tel Co, b 122 E Las Animas.
Kaelin Victoria (wid Beno), r 516 S 6th, Colo City.
Kaessner Grover A, huckster, b 519 Gillette.
—Irene, student, b 519 Gillette.
—Millard F, plstr, r 519 Gillette. (Mrs Indiana J.)
—Omar, rancher, b 519 Gillette.
Kahle George L, route agt W F & Co Exp, r 243 N Institute. (Mrs Elizabeth M.)
Kahler, see Koehler and Koler.

TURN BACK AGAIN! They are calling your attention to The Busy Grocery conducted by
The HEMENWAY GROCERY CO.
115 South Tejon 1201 North Weber

Kaufman's
EVERYTHING FOR EVERYBODY
Where Styles are Newest
Where Quality is Best

Kahn, see also, Cahn, Cohen and Kohn.
—Carrie, b 1215 N Nevada av.
KAHN PROF MAX, Teacher of Hygienic Physical Culture, Lessons at Your Home, We Cure or Relieve Weak Lungs, Chronic Catarrah, Indigestion, Rheumatism, Insomnia, Kidney Trouble, Nervousness and All Stomach Troubles, All of B Mac Fadden's Books on Sale, 27 P O Bldg, Tel Main 947, rms 223 E Willamette av.
Kahse Rev Wm T, pastor First English Lutheran Church, r 538 E Platte av. (Mrs Bertha L.)
Kaiser, see also Keiser and Kizer.
—Anna K, moved to Seattle.
Kakara S Clitus, waiter, b 123 E Huerfano.
Kalaher, see also Kelleher.
—C Wm, hlpr Glockner Sanitarium, r 1136 Jefferson, Colo City. (Mrs Sarah E.)
—Patrick, master mech Portland Mill, r 22 W Las Animas. (Mrs Bertha A.)
—Ralph T, lab C M Ry, b 1136 Jefferson, Colo City.
Kaler, see also Koehler and Kohler.
—Edward J, lab, b 2 E Telluride av, Colo City.

J. D. HILTBRAND
FIRST-CLASS
Piano Tuning
125 1-2 N. Tejon Tel. Main 913

Kaler Paul A, lab M W Sanitarium, r 2 E Telluride av, Colo Ctiy. (Mrs Lena M.)
Kalichstein Meyer L, tailor, r 115 E Dale.
Kalin Joseph, milker, b Mrs Belle Bobbitt.
Kallenbach Mary, domestic Union Printers' Home.
Kallon Thomas, millman, b 825 Washington, Colo City.
Kalmus Anton J, shoemkr, r 1 S El Paso. (Mrs Anna.)
Kamber Abbie A, tchr Midland School rms 202 Jefferson, Colo City.
—Earl G, elev opr El Paso Bank Bldg, b 528 E Bijou.
KAMBER FRANK J, Watchmaker and Optician and Propr The Colorado, Jewelry and Curios, 14 E Pike's Peak av, Tel Main 890, r 528 E Bijou. (Mrs Annie.) (See adv.)

THE EYE IS THE WINDOW OF THE SOUL
F. J. KAMBER
Jeweler and Optician
Tel. Main 890 14 E. Pike's Peak Ave.

FOR GOOD HEALTH DRINK WATERS THAT ARE PURE
MINERAL WATERS DELIVERED
PUEBLO MAGNETIC MINERAL WATER for Rheumatism, Bright's Disease and Kidney Trouble.
COLORADO MINERAL WATER CO., J. R. Ballard, Prop.
Telephones Main 4 and 583. Headquarters, Robinson Drug Co.

3d Floor OperaHouse Block
Colorado Springs Business College
Phone Main 1160
Edward Wilder Propr.

The BROWN LUMBER CO.

20 to 32 W. Vermijo Ave. Telephone Main 102

LUMBER, HARDWARE
MILL WORK, BANK FIXTURES, GLASS, &c.

BEAUTIFUL HOMES FOR SALE OR RENT
PIKE'S PEAK REALTY CO.
5 1-2 N. Tejon St. Over Busy Corner

Kammer Henry H, mach Newton Lbr & Mfg Co, r 1119 Palmer Park boul. (Mrs Daisy D.)
Kampe, see also Camp.
—Edna, b 1932 N Tejon.
—Fannie D (wid Jules B), r 1932 N Tejon.

KAPELKE HUGO E, Jeweler and Watchmaker, Diamond Setting a Specialty, 130 E Pike's Peak av, Tel Main 2080, r 818 High, Tel Main 2081. (Mrs Marie.) (See adv.)
—Philip, 2d hd gas, 620 Colorado av, Colo City, r same.
Kappa Sigma Fraternity, 930 N Weber.
Kappes Herman, moved to New York City.
Kapsch Joseph, lab, b 1115 Arcadia.
KAPSCH MICHAEL (Lieberman & Kapsch), r 508 N Spruce. (Mrs Emily.)

Fine Watch Work — Diamond Setting a Specialty
H. E. KAPELKE
Watchmaker and Jeweler
130 Pike's Peak Avenue
Opposite Post Office
COLORADO SPRINGS COLORADO

KAMPE PIERCE, With Chas P Ben-nett, 5 E Pike's Peak av, Tel Main 263, r 1932 N Tejon, Tel Main 1441.
Kampf, see also Kempf.
—Anne H (wid Frederick B), r 1516 N Tejon.
—Cora C, student, b 1516 N Tejon.
—Fred W, student, b 1516 N Tejon.
—Janet H, student, b 1516 N Tejon.
—Louise F, student, b 1516 N Tejon.
Kanal Thomas, lab U S R & R Co, b 816 Colorado av, Colo City.
Kane, see also Cain.
—Daniel P, hlpr C M Ry, r 507 Lincoln av, Colo City.
—John, rms M W Sanitarium.
—Leo, pipeftr, b 507 Lincoln av, Colo City.
—Mary E (wid James V), r 507 Lincoln av, Colo City.

Karleskint Eleanor, asst chf opr Colo Tel Co, b 405 Mesa rd.
—Elizabeth, b 405 Mesa rd.
Karns, see also Kearns and Kerns.
—Martin, clk W N Burgess, r 416 N Corona.
Karr, see also Carr.
—Harry B, student, b 1723 N Nevada av.
—Harvey L, carp, r 412 W St Vrain. (Mrs Mary E.)
—Lawrence E, tmstr, b 116 S 8th.
—Mollie E (wid Charles), r 2012 N Nevada av.
—Sarah J (wid Wm S), b 1723 N Nevada av.
Karrer Alfred, chef El Paso Club.
Karrick, see Carrick.
Kasha Julia, cook, 2220 N Cascade av.
Kashman John, lab, r 227 Santa Fe Row. (Mrs Mary.)
Kasik Rose, b Harvey Eating House.
Kassebaum Henry H, rpr C M Ry, r 1724 Hayes. (Mrs Lena.)

The El Paso Ice & Coal Co.
ARTIFICIAL ICE
COLORADO'S BEST COAL
EL PASO DISTILLED WATER
29 N. Tejon St. Phones 46 & 91

B. BENTON Cabinet & Job Work
MY PRICES ARE THE LOWEST 116 Exchange Place Phone Red 233

E. G. PASTER Contractor and Builder
Shop 4 E. Kiowa St. Phone 801
Residence Phone 987

Kassel Elizabeth, governess, 832 N Cascade av.
Kasson Mary I, opr Colo Tel Co, b 408 N Franklin.
—Wm T, cmp Dept of Health, r 408 N Franklin. (Mrs Edythe H.)
Kate Sarah E, rms 103 Manitou av, Colo City.
Katinka Gold Mining Co, W L Kirkwood sec, 118 E Kiowa.
Kaufman, see also Coffman.
KAUFMAN BERT S (Kaufman & Co), r 418 N Tejon, Tel Main 456. (Mrs Louise.)
—Clyde C, porter W F & Co's Exp, rms 304 S Tejon.
KAUFMAN & CO (B S Kaufman, Oscar Livermore), Everything for Everybody, 114-116 S Tejon, Tel Main 467. (See right top lines.)

DEICHMANN & DOUGLAS
COMPLETE LINE OF
TRAVELING GOODS
Phone Main 1593 111 N. Tejon

Kaysbier Fred L, ydmaster C M Ry, r 420 Robinson, Colo City. (Mrs Lillie A.)
—Thayne O, cond C M Ry, r 422 Robinson, Colo City. (Mrs Josephine.)
Keaney Charles J, died Feb 22, '10, age 18.
—Peter, miner, r 897 N Wahsatch av. (Mrs Katherine.)

Kaufman's
EVERYTHING FOR EVERYBODY.
Phone 467
Dry Goods, Notions, Women's, Misses' and Children's Wearing Apparel, Millinery, Corsets, Underwear, Art Goods, Curtains, Draperies, Rugs, Linoleum, Baby Carriages, Trunks and Bags, Boys' Clothing, Men's Furnishings, "Ladies' Home Journal" Patterns, Toilet Goods, Etc.

Kavanagh, see also Cavanaugh.
—Clara J, tchr Lowell School, b 103 E Cheyenne rd.
—Jane (wid Thomas N), r 103 E Cheyenne rd.
—Thomas S, r 103 S Cheyenne rd.
Kavanaugh Mrs Abbie, b 1115 S Tejon.
—Daniel T, student, b 1115 S Tejon.
—John T, motorman C S & I Ry, r 1115 S Tejon. (Mrs Mary A.)
Kays, see Keys.

Keaney Philip J, hlpr C M Ry, r 736 E Pike's Peak av. (Mrs Mary.)
—Thomas P, student, b 736 E Pike's Peak av.
Kearns, see also Karns and Kerns.
—John F, clk Giddings Bros, r 815 N Prospect. (Mrs Etta.)
Keating George H, student Cutler Academy, rms Hagerman Hall.
—James E, lab Portland Mill.
—Michael J, clk, r 711 N Corona. (Mrs Anna W.)
Keck, see Kueck.
Kee Charles, rest, 520 Colorado av, Colo City, r same.

Colorado Mineral Water Co. "Everything in Mineral Water"
Telephones Main 4 & 563
Headquarters, ROBINSON DRUG CO.
J. R. BALLARD, PROPRIETOR

SIGNS of EVERY DESCRIPTION
W. E. Hawk 22½ S. Tejon St. Phone Black 631

Phone 13 | For the Prompt Plumbers | Phone 13
BARNES-STEPHENS PLUMBING & HEATING COMPANY
206 NORTH TEJON

The El Paso Ice & Coal Co.
ARTIFICIAL ICE
COLORADO'S BEST COAL
EL PASO DISTILLED WATER
29 N. Tejon St. Phones 46 & 91

GREWELL COAL CO.
COAL COKE and WOOD
Office 110 N. Tejon St. Phone 1271 Yard Phone 2140

Keefe Daniel M, brkman C M Ry, rms 5 McIntosh Blk.
Keefer, see also Kieffer.
—Harry, plumber F S Priess, r 1844 Midland av, Colo City.
—Mrs Hattie, b 88 Main, Colo City.
—Ray, tmstr, r 88 Main, Colo City.
Keegan Grace C (wid Peter J), b 1131 Colorado av.
Keeler Mrs Eliza, r 4th and Colorado av, Colo City.
Keeley Henry A, supt Manitou Public School, r 129 Ute av, Manitou. (Mrs Ethel.)
Keene Arthur A, rms M W Sanitarium.
Keener Edward, miner Danville Coal Mine, r Curtis P O.
—George H, student High School, b 426 E Cache la Poudre.
—Gold Mining Co, F H Gay sec, 26 First Nat Bank Bldg.
—Grace, clk Hibbard & Co, b 421 E Boulder.
—Ida E (wid George L), r 426 E Cache la Poudre.
—Jacob M, carp Portland Mill, r 1723 Colorado av. (Mrs Sallie J.)
—Nellie, clk Hibbard & Co, b 421 E Boulder.
Keeney Edith L, moved to New Virginia, Ia.
Keep Ella D E (wid Charles S), r 1611 N Royer.
Keeth, see also Keith.
—Frances P, student, b 308 E Platte av.
—Francis M, r 308 E Platte av. (Mrs Jennie.)
—Grover, b 308 E Platte av.
Keeton Mrs Ella M, b 906 Grant av.
Keffer Leonard W, tmstr Newton Lbr & Mfg Co, r 8 E Costilla. (Mrs Addie E.)
Keffer Lulu, student, b 8 E Costilla.
Kegris Mrs Delia, housekpr, Broadmoor av s e cor 4th, Broadmoor.
—Floyd D, butler, Broadmoor av s e cor 4th, Broadmoor. (Mrs Delia.)
Kehr, see also Curr and Kerr.
—John, porter George Riter, r 309 Colorado av, Colo City. (Mrs Lena P.)
Kehrer Bertha E, clk Pelta's Dept Store, b 106 W Cheyenne rd.
—Edith, rms 106 W Cheyenne rd.
—Mrs Julia, rms 106 W Cheyenne rd.
Keiser, see also Kaiser and Kizer.
—David S, carp, r 924 Lincoln av, Colo City. (Mrs Malinda A.)
—Jennie W, tchr Bancroft School, r 928 Lincoln av, Colo City.
Keister Frank, lab Pike View Mine, r Pike View. (Mrs Mary S.)
KEISTER'S LADIES TAILORING College, Mrs H C Waller Principal, a School of Instruction in Dressmaking and Ladies' Tailoring, 832 E Kiowa.
Keith, see also Keeth.
—Clara W (wid Jesse C), clk, b 518 W Yampa.
—Nellie M, r n end Cave av, Manitou.
Kelchner Harry L, lab, b 1030 Monroe, Colo City.
Kelland Louise, governess, 1927 Wood av.
Kelleher, see also Kalaher.
—Daniel, watchman, b 230 Victoria av.
—John, foreman C S & C C D Ry, r 230 Victoria av. (Mrs Mary E.)
—Patrick, motorman C S & I Ry, r 609 S Weber. (Mrs Mary A.)
Keller Alberta, nurse, 2423 N Tejon, r same.
—Charles F, appr C M Ry, b 1201 Lincoln av, Colo City.
—Henry R, mach, r 916 S Sahwatch (Mrs Drucilla L.)
—John, lab, r 1201 Lincoln av, Colo City.
—Mrs Mary P, b 1201 Lincoln av, Colo City.
—Maude, nurse, 2423 N Tejon, b same.
—Robert B, grocer, 312 W Dale, r same. (Mrs Bertha M.)
—Ruth A, student, b 916 S Sahwatch.

Crissey & Fowler Lumber Co.
Anything in Lumber or Building Materials
Call Telephone Main 101
117-123 W. Vermijo Avenue

Candies, Cakes, Ice Cream, Dainty Lunches
MUETH'S 26 N. Tejon Street
Where Quality is the First Consideration

Kellermann Josephine, tchr, rms 321 E Bijou.
—Samuel L, moved to Ft Collins, Colo.
Kelley Chester A, rms 324 N Intsitute.
—Mrs Eddie S, clk C B Lauterman, r 515 E Platte av.
—Irvi, student, b 515 E Platte av.
—John H, stenog El Paso Nat Bank, r 9 Beverly pl. (Mrs Evelyne.)
—John J, eng, b 329 W Vermijo av. (Mrs Helen L.)
—John T, clk M E Mimum, rms 507 Colorado av, Colo City.
—J Van Doren, clk B G Robbins, r 619 N Prospect. (Mrs Mary E.)
—Lawrence, lab, rms 623 E Willamette av.
—Margaret L, smstrs, rms 121 E Vermijo av.
—Merle I, b 240 Franklin.
—Nora B, clk, rms 121 E Vermijo av.
—Robert R, r 2 S 11th. (Mrs Ellen C.)
—Samuel S, driver Antlers Livery r 418 E St Vrain. (Mrs Gertrude.)
—Thomas, r 240 Franklin.
Kellogg David E, painter, r 10 E Rio Grande. (Mrs Ethel.)
—Frank N, cond C S & I Ry, r 21 W Moreno av. (Mrs Lovina D.)
—Harry J, painter, r 12 E Rio Grande. (Mrs Sarah S.)
—Henry, lab, b 21 W Moreno av.
—Rosita M, tchr Helen Hunt School, b 14 W Jefferson.
—Wm L, carp, r 423 E Pike's Peak av. (Mrs Emma M.)
Kelly Andrew J, postmaster Pike View, mgr Miners' & Farmers' T & M Co Pike View, r 2327 N Nevada av. (Mrs Annie A.)
—Anna (wid John), r 229 E Fountain.
—Anna H, fitter C S Dry Goods Co, r 421 E Dale.
—Charles E, hlpr, b 1610 Lincoln av.
—Dennis M, foreman Hallack L & S Co, r 337 N Chestnut. (Mrs Rosa A.)
—Mrs Ella D, r 729 N Weber.

W. I. LUCAS
BICYCLES and BICYCLE LIVERY
119 N. Tejon Phone Main 900

Kelly Emma, b T J Kelly.
—Fayette T, clk F W Woolworth & Co, b 120 Monroe, Colo City.
—Frank, fireman, b 1610 Lincoln av.
—Fred J, gardener, r 601 N Nevada av. (Mrs Martha.)
—Georgia H, dressmkr C S Dry Goods Co, b 421 E Dale.
—Harry, lab, b 229 E Fountain.
—Jesse M, b T C Kelly.
—John, pool, 604 Colorado av, Colo City, r 206 Hagerman, Colo City. (Mrs Delia.)
—John E, rd mstr C M Ry, r 410 N 4th, Colo City. (Mrs Johanna.)
—Lewis A, carp, r 120 Monroe, Colo City. (Mrs Kittie.)
—Shannon, barnman Eclipse B & S Stables, rms 15 W Cucharras.
—Stephen S, foreman Antlers Livery, r 420 E St Vrain. (Mrs Jennie G.)
—Thomas C, agt D & R G R R, Manitou, r 1 blk e of D & R G Depot, Manitou. (Mrs Anna R.)
—Thomas C jr, student, b T C Kelly, Manitou.
—Thomas J, foreman C M Ry, r C M Ry sec house, Colo City. (Mrs Nettie.)
—Wm, car repr, r 318 Jefferson, Colo City. (Mrs Lizzie.)
—Wm T, tel opr, b 1610 Lincoln av.
Kelsey Edward J, carrier P O, b 110 E Cimarron.
—Mrs Fannie, r 332 E Kiowa.
—June, clk Mueth's, b 332 E Kiowa.
—Nellie, clk, b 332 E Kiowa.
Kelso Anthony C, student, b 124 Colorado av, Colo City.
—George L, insp, r 124 Colorado av, Colo City. (Mrs Carrie.)
—John, tmstr El Paso I & C Co, r 315 W Vermijo av. (Mrs Annie.)

GOD GOOD HEALTH DRINK WATERS THAT ARE PURE
MINERAL WATERS DELIVERED
PUEBLO MAGNETIC MINERAL WATER for Rheumatism, Bright's Disease and Kidney Trouble.
COLORADO MINERAL WATER CO., J. R. Ballard, Prop.
Telephones Main 4 and 583. Headquarters, Robinson Drug Co.

Lake George Ice 10 1-2 East Pike's Peak Avenue
Phone Main 520 THE CITIZENS' ICE COMPANY

W. W. Williamson Fruit and Farm Lands in All Parts of the State
Real Estate, Loans, Insurance 40-41 First Nat. Bank Bldg, Phone 476

THE SUN REALTY CO. Real Estate Insurance Loans 23 1-2 N. TEJON ST. PHONE MAIN 209

Keltner Carrie, clk M W Sanitarium.
—Sylvester, rms 503 N Wahsatch av.
Kemp, see also Camp.
—Abraham, elec'r, b 201 S Nevaa av.
—Charles J, driver, r 915 E Cimarron. (Mrs Maude.)
—Delbert C, circulator Telegraph, b 117 N Nevada av.
—Edward A, fireman, b 720 Washington, Col City. (Mrs Mildred R.)
—Ernest L, driver Tudor Coal Co, b 231 S Institute.
—George B, hostler, r 115 E Cimarron. (Mrs Harriet L.)
—Harry C, weigher Curtis Coal Mine, r 417 S Institute. (Mrs Anna.)
—Mrs Isabella E, music tchr, 112 N Nevada av, rms same.
—Jacob, tmstr, r 231 S Institute. (Mrs Sydney J.)
—Jane (wid John), b 619 N Tejon.
—John E, tkt agt D & R G R R, rms Y M C A.
—Josephine, stenog Colo Inv and Realty Co, b 117 N Nevada av.
—Mrs Rose L, grocer, 502 W Huerfano, r same.
—Mrs S Etta, r 720 Washington, Colo City.
—Wm C, driver Tudor Coal Co, r 221 E Mill. (Mrs Grace M.)
Kempf, see also Kampf.
—John, gardener Glen Eyrie.
—John C, r 1424 Lincoln av. (Mrs Kate.)
—Kathryn M, pianist Alexander Merideth, b 930 Colorado av.
Kempin A V, clk, rms 18 N Weber.
Kemple Abel, mining, r 1 Oak av, Broadmoor. (Mrs Electa E.)
—Bessie M, b 1 Oak av, Broadmoor.
—C Wilbur, moved to Denver.
Kempthorne Charles, clk, rms 155 Navijo av, Manitou.
Kendall Andrew M, shoemkr, 1021 Colorado av, Colo City, r same.
—Gilbert F, moved to Denver.
—Hazel D, b 1012½ N Wahsatch av.
—Rev James T, b 1334 N El Paso.
—Mrs Sarah J, r 1012½ N Wahsatch av.
Kendel Robert H, clk Taylor & Miller, b 1132 Grant av.
—Robert R, eng C S & I Ry, r 1132 Grant av. (Mrs Mary L.)
—Ruth O, student, b 1132 Grant av.
Kendell Edward V, miner, b 1633 Colorado av. (Mrs Marie.)
Kendrick James O, motorman C S & I Ry, b 120 E Moreno av.
—Wylie A, fireman Citizens L, H & P Co, r 120 E Moreno av. (Mrs Florence R.)
Kennebec The, see Hotel Kennebec.
Kennedy Alexander, tmstr, r 407 W Bijou. (Mrs Salina.)
—Anna E, dep County Clk, b 315 S Weber.
—Annie S, b 34 W Bijou.
—Mrs Carrie Hudson, r 318 N Cascade av.
—Daniel, lab, b 217 S Conejos.
—Donald, eng, r 727 E Boulder. (Mrs Florence I.)
—Edward B, mining, b 315 S Weber.
—Elbert J, tmstr El Paso I & C Co, r 1014 Washington av. (Mrs Anna E.)
—Ella C, emp Elite Laundry, b 418 S Prospect.
—Mrs Emma P, presser Couture's, r 418 S Prospect.
—Mrs Fay, r s w of Stratton Park.
—George D, dentist, 7 First Nat Bank Bldg, r 1504 Lincoln av. (Mrs Bessie.)
—Irving W, tmstr Rocky Mtn T & T Co, r 731 N Pine. (Mrs Elizabeth M.)
—James E, trav agt, b 1645 Colorado av.
—James J, rd mstr D & R G R R, r 217 S Conejos. (Mrs Maggie J.)
—John, foreman D & R G R R, b 217 S Conejos.

The El Paso Ice & Coal Co. ARTIFICIAL ICE COLORADO'S BEST COAL EL PASO DISTILLED WATER 29 N. Tejon St. Phones 46 & 91

PATENTS COPYRIGHTS TRADE-MARKS MASON, FENWICK & LAWRENCE ATTORNEYS and SOLICITORS 316-318 Colorado Building Denver, Colo. FREE BOOK MAILED ON REQUEST

Ask for Original "Manitou" Table Water & Ginger Champagne
The Manitou Mineral Springs Co. Absolutely Natural and Pure Beware of Substitutes

Kennedy Lynne M, emp Elite Laundry, b 418 S Prospect.
—Madelene, supervisor of music Public Schools, b 115 E Willamette av.
—Mary M (wid James H), r 315 S Weber.
KENNEDY MATTHEW, Real Estate, Insurance, Loans and Rentals, 113 E Kiowa, Tel Main 1259, r 105 N Weber, Tel Main 1351. Mrs Mary J.)
—Ora E, emp Elite Laundry, b 418 S Prospect.
—Robert J, driver Frizzell & Farr, b 414 Manitou av, Manitou. (Mrs Lillian E.)
—Theodore(porter Smith's Pkg Co, rms 721 S Weber.
—Walter A, shoemkr, 126 S Nevada av, b 315 S Weber.
Kenner Eli B, eng Austin Bluffs Coal Mine, r same.
Kenneth Calvin, mach Newton Lbr & Mfg Co, r 421 W 1st, Ivywild. (Mrs Clara L.)
—David, b Union Printers' Home.
Kenney, see also Kinney.
—Mrs Etta, rms 811 Custer av.
—James E, fireman Fre Dept, Colo City, rms 6 n e cor Washington, Colo City.
—Lydia E (wid Wm H), r 326 E Kiowa.
—Robert C, rms M W Sanitarium.
Kennish Kate, stenog H C Hall, b 428 N Weber.
Kenny Stephen, rancher, rms 124 S Tejon.
—Thomas, student, b 736 E Pike's Peak av.
KENT EDWARD W (Wills, Spackman & Kent), r 30 W Caramillo. (Mrs Anna E.)
—Frank M, cook Colo School for D and B, rms 207 Custer av. (Mrs Frieda.)
—Jospeh B, motorman C S & I Ry, r 330½ S Tejon. (Mrs M Belle.)
—Lawrence D, tmstr C A Cowan & Son, r 806 N Wahsatch av. (Mrs Ethel.)
—Mrs L Louise, r 918 E Boulder.

Bond Automobile Co. Garage, Machine Shop and Supplies AUTOS FOR RENT — Agency for Reliable Automobiles 26 N. Nevada Avenue Phone Main 1050

Kent Mrs M Belle, boarding, 330½ S Tejon.
KENTUCKY FAMILY LIQUOR House The, M Schwartz & Co Proprs, Wholesale and Retail Liquor Dealers and Cigars, 606½ 608 Colorado av, Colo City, P O Box 241, Tels Blue 115 and Home 6.
KENTUCKY MINES & MILLING Co, Henry Ridenour Pres and Mgr, Mrs B H Ridenour Sec and Treas, 225 E Uintah.
KENTUCKY STABLES, F B Bryant Propr, 121 E Bijou, Tel Main 568. (See p 344.)
Kenyon Joseph S, propr Kenyon Saddle & Boarding Stables, b Antlers Hotel. (Mrs Lelia B.)
KENYON SADDLE & BOARDING Stables, J S Kenyon Propr, Only First Class Saddle Stable in the City, Coyote and Rabbit Coursing, Riding Taught, 9 N Cascade av, Tel Main 424.
Kerckman Agnes, waiter Scofield's Rest, rms 732 Washington av, Colo City.
—Lewis, oiler, r 732 Washington av, Colo City. (Mrs Nancy.)
—Mary J, b 732 Washington av, Colo City.
—Wm D, b 732 Washington av, Colo City.
Kerl, see also Curl.
—Carrie A, r 107 Ruxton av, Manitou.
Kern Lloyd M, moved to Kansas City, Mo.
—Mary E (wid James W), r 714 S Tejon.
—Wm J, lab, r 924 E Vermijo av. (Mrs Mary A.)

FOR GOOD HEALTH DRINK WATERS THAT ARE PURE MINERAL WATERS DELIVERED "El Paso" Distilled Water Pure Spring Water for Domestic Use Colorado Mineral Water Co. J. R. BALLARD, PROPRIETOR Headquarters, Robinson Drug Co. TELEPHONES MAIN 4 AND 583

"Live Ones" Haigler Realty Co. "Live Ones"
Offices 1-2-3-5-8 Barnes Building 113 1-2 E. Pike's Peak Avenue

Enterprise Furniture Co.
UPHOLSTERING, REPAIRING AND FINISHING — PHONE MAIN 1264
129-131 E. HUERFANO STREET

Invalid Reclining Chairs
Hammocks, Lawn Swings
Anything in the Canvas Line
The OUT WEST TENT & AWNING CO.
113 1-2 N. TEJON ST. PHONE 1261

Kernochan Mrs Abbie E, b 16 College pl.
KERNOCHAN EDWARD L (Stote-Kernochan Agency Co), r 16 College pl, Tel Main 2647. (See adv.)

Kerns L Jennie (wid Aaron E), rms 405 E Caramillo.
—Mrs Mary J (Kerns & Johnson), r 204 N Tejon.
—Michael, b County Poor Farm.
—Walter A, b 204 N Tejon.
KERNS & JOHNSON (Mrs M J Kerns, Mrs E E Johnson), Fine Millinery, 204 N Tejon, Tel Black 35.
Kerr, see also Curr and Kehr.
—Mrs Alice, moved to Denver.
—Bruce, rms 110 N Tejon.
—Ernest H, b Alamo Hotel.

The Stote-Kernochan Agency Company
No. 1 Chamber of Commerce Bldg. Colorado Springs, Colo. Telephone 689
District Agents Travelers Insurance Co. Insurance of Every Description, also Surety Bonds

Kerns, see also Karns and Kearns.
—Edward, clk, rms 416 N Corona.

Kerr George B, emp Citizens L, H & P Co, r 720 W Cucharras.
—Helen L, b 720 W Cucharras.

Kentucky Stables
Livery and Boarding

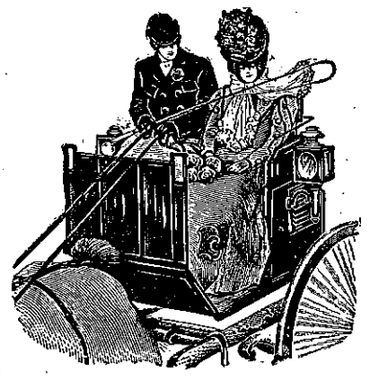

F. B. BRYANT, Propr.
Best of Turnouts at Low Rates
Saddle Horses and Divided Skirts for Ladies
Tel. M. 568 121 E. Bijou St. Colorado Springs

G. S. Barnes & Son 111 E. Pike's Peak Avenue Phone Main 60
STOVES AND RANGES

The El Paso Ice & Coal Co.
ARTIFICIAL ICE
COLORADO'S BEST COAL
EL PASO DISTILLED WATER
29 N. Tejon St. Phones 46 & 91

Central Business College
18-20 S. TEJON Telephone 1745 F. C. ONSTOTT, Principal
STANDARD SYSTEMS THOROUGH COURSES COMPETENT INSTRUCTORS (See page) 144

Kerr James H, metallurgist Glockner Sanitarium.
—Mary F, student, b 720 W Cucharras.
KERR ROBERT, Lawyer, McIntyre-Barnett Blk, Tel Main 537, r 1815 N Tejon, Tel Main 1569. (Mrs Lillian H.)
—Wm B, moved to Denver.
—Wm D, rms 427 N Weber.
Kershaw Edward, messr, b 16 W Moreno av.
—Mrs Mabel C, clk Out West P & S Co, r 422½ S Tejon.
—Margaret (wid Thomas), r 16 W Moreno av.
—Wm M, bkpr, r 422½ S Tejon. (Mrs Mabel C.)

A. B. Hutchinson J. L. Columbia
MANITOU LIVERY & TRANSFER CO.
Manitou, Colo.
Office, 227 Manitou Ave. Phone Manitou 9 Stable, 111 Manitou Ave. Phone Manitou 4

KESTER & ROBBINS (J B Kester, C D Robbins), Tin, Copper, Galvanized Iron and Furnace Work, Slate, Tile, Tar and Gravel Roofing, Metal Skylights, rear Gas Co, 107 E Kiowa, Tel Main 614. (See adv.)

J. B. KESTER C. D. ROBBINS
Kester & Robbins
Roofers and Sheet Metal Workers
Furnaces and Repairers
Rear 107 E. Kiowa St. Telephone Main 614
Colorado Springs, Colorado

Kerstan Earl W, student, b 522 N Cascade av.
—Wm E, cond, r 522 N Cascade av. (Mrs Julia F.)
Kesik Nicholas, miner Rapson Coal Mine, r Curtis P O.
Kesling Carl, rms 297 N Wahsatch av.
Kesmodel Wm E, jeweler, r 1023 Custer av. (Mrs Florence.)
Kessack John, b County Poor Farm.
Kessler Harry T, b Union Printers' Home.
—Mary, waiter W D Nye, rms 218 E Cucharras.
Kester Guy H, tinner Kester & Robbins, b 1331 Washington av.
KESTER JULIUS B (Kester & Robbins), r 1331 Washington av, Tel Blue 124. (Mrs Jessie M.)
—Roy B, tchr, b 1331 Washington av.

Kesterson Ruth E, b W N Kesterson.
—Wm N, rancher, r Glen Eyrie rd 1½ miles n of Colo City. (Mrs Rose E.)
Ketchum Mrs Hannah, b 1202 E Platte av.
KETCHUM JOHN H, State Supt American Sunday School Union, r 827 E Monument. (Mrs Ariel H.)
Kettles Otto, r rear, 521 Grant av, Colo City.
Key Mrs Pauline, rms 601 E Boulder.
—West Gold M Co, C B Garnet asst sec, 301 Mining Exch Bldg.
Keyes Anastasia, waiter M W Sanitarium.
—Mrs Rebecca, rms 415 Beacon, Roswell.

THE EVENING HERALD 30 CENTS PER MONTH
LEADING EVENING PAPER LARGEST CIRCULATION
Cheaper and Better Than Any Other Newspaper in Central Colorado

GOD GOOD HEALTH DRINK WATERS THAT ARE PURE
MINERAL WATERS DELIVERED
The Mansions' Hotel Effervesing Lithia and Iron Water for Pure Drinking Water and for Medicinal Use
Colorado Mineral Water Co. J. R. Ballard, Prop.
Headquarters Robinson Drug Co. Phones Main 4 and 583

MEET ME AT THE BUSY CORNER
The Robinson Drug Co. Phone Main 4
MOST POPULAR SODA FOUNTAIN. ALL THE NEW DRINKS

PIKE'S PEAK FLORAL CO
RETAIL FLORISTS
Cor. Wahsatch and Platte Avenues
Phone Main 28

Keys George B, r 229 E Las Vegas.
—John A, r 611 N Wahsatch av. (Mrs Ethel.)
—Lucille C, student, b 611 N Wahsatch av.
Keyser, see Keiser.
Keystone Fuel Co, E D Bowers pres, 21 N Tejon.
KEYSTONE GROCERY, Healey & Owen Proprs, 112 S Tejon, Tels Main 117 and 136.
KEYSTONE MARKET, Schumacher & Geyer Proprs, 112 S Tejon, Tels Main 117 and 136.
—Mining & Milling Co, G M Irwin sec, 306 Mining Exch Bldg.
Kidd Addie E (wid George B), r 1729 Hayes.
—Earl D, fireman, b 1729 Hayes.
—Ernest, lab U S R & R Co, rms National Hotel, Colo City.
—Henry P, lab, b 1729 Hayes.
—Wm E, elev opr Mining Exch Bldg, rms 112 Exchange pl.
Kidder Persis T, student, rms Ticknor Hall.
Kiefer Rose, bkpr Fraser & Ogle, rms Plaza Hotel.
Kieffer, see also Keeffer.
—Anthony, fireman Portland Mill, r 313 N 7th. (Mrs Jane.)
Kieppe Mabel H, student, b 5 Manitou av, Colo City.
Kier Harry L, millman Portland Mill, r 1423 Washington av. (Mrs Elsie J.)
—Mrs Mary A, b 328 E Kiowa.
Kieran Harry M, painter, b rear 129 Washington, Colo City.
Kiernan Marguerite, rms 110 N Tejon.

KIERNAN PATRICK J, "P J's Famous Tamales and Chili," Best Flavored Tamales in Town, Wholesale a Specialty, 105 E Cimarron, r same, Tel Red 592.
Kierulff Ione, r 1211 N Tejon.
Kilbourne Elizabeth, student, rms Montgomery Hall.
Killeen James P, driver C O Koon, b rear 554 E Bijou.
—Mary F (wid Thomas), r rear 554 E Bijou.
Killgallon Bert P, b 308 N Walnut.
—B Elizabeth (wid John), r 308 N Walnut.
KILLGALLON MRS HELEN, Newly Furnished Rooms, Hot and Cold Water, Bath and Electric Lights, Central Location, Rates Reasonable, 523½ Colorado av, Colo City.
—Patrick P, lab, r 523½ Colorado av, Colo City. (Mrs Helen.)
Killgore J Edward, tinner C M Ry, rms 312 Lincoln av, Colo City.
Killian Annie L, smstrs, b 310 E Monument.
—James J, foreman Pike View Mine, r Curtis P O. (Mrs Hilda C.)
—John J, driver D B Snouffer, 223 E Cucharras. (Mrs Mary A.)
Killoran Wm H, foreman, r 307 Monroe, Colo City. (Mrs Alice J.)
Killough Eva R, nurse, 802 N Tejon, b same.
Kilpatrick Joseph H, pattern mkr Hassell Iron Wks, r 109 W Mill. (Mrs Mabel.)
Kimball Edgar N, barber T F Burke, r 428 E Cucharras. (Mrs Fannie B.)
—Franklin E, moved to Los Angeles.
—Mrs Lucile P, b 1523 Washington av.
—Mrs Lydia C, b 410 N Wahsatch av.
—Milton S, student, b 1608 N Tejon.
—Nina E, stenog, b 1411 Washington av.
—Otis S, driver McCracken & Hubbard, r 1411 Washington av. (Mrs Tracy L.)
Kimble Carrie A, tchr Helen Hunt School, b 712 N Tejon.

The El Paso Ice & Coal Co. ARTIFICIAL ICE COLORADO'S BEST COAL EL PASO DISTILLED WATER 29 N. Tejon St. Phones 46 & 91

Paul Auto Co. 17 S. Cascade Ave. Telephone 2214
For High Grade Oil, Gasoline and Supplies

Tompkins Roofing Co. All Kinds of Sarco Waterproofing & Mastic Floors
Frank Tompkins, Mgr. ::: REAR GAZETTE BUILDING Telephones Main 614 and 1751

Kimler Addie, b 1128 Lincoln av, Colo City.
Kimmel Henry A, clk M Schwartz & Co, r 405 Jefferson, Colo City.
—Mary, smstrs, rms 114 E Cimarron.
Kimpton Ross W, trammer, r 1637 Colorado av. (Mrs Myrtle L.)
Kimsey John S, r 609 N 4th, Colo City. (Mrs Marinda.)
—J Steele, meatctr, r 216 N 3d, Colo City. (Mrs Olive.)
—Kathryn, b 409 Lincoln av, Colo City.
—Otis E, constable, 426 Colorado av, Colo City, r 409 Lincoln av, Colo City. (Mrs Mary C.)
—Otis E jr, student, b 409 Lincoln, av Colo City.
—Robert H, moved to El Paso, Texas.
Kincaid, see also Kinkead.
—George C, r 452 W San Rafael. (Mrs Sarah L.)
—Ward P, tmstr C W Smith S & T Co, r 1005 S Conejos. (Mrs Mary E.)
Kinder Edna, tchr Bristol School, b 627 N Weber.
Kindig Sarah (wid Perrin L), b 1408 N Weber.
—Theodore P, clk C S Elec Co, b 1408 N Weber.
—Wilda B, tchr Liller School, b 1408 N Weber.
King Adrian, rms M W Sanitarium.
—Mrs Agnes, rms 806 E Boulder.
—Albert V, feeder Prompt Printery Co, b 122 S 10th.
—Algernon V, clk Antlers Pharmacy, b 419 E Kiowa.
—Alice C (wid George C), propr The Halcyon, 320 N Tejon.
—A Carl, student Central Bus Coll, b J O King.
—A M, rms Y M C A.
—Bee M & M Co, W W Mosher sec, 16 Midland Blk.
—Belle, b 919 N El Paso.
—Belle D (wid Emanuel), r 11 Ramona av.
—Charles M, fireman A T & S F Ry, r 442 E Kiowa. (Mrs Nancy C.)
King Mrs Clarissa J, r 146 Waltham av, Manitou.
—Clyde, b 146 Waltham av, Manitou. (Mrs Hilma J.)
—Donald L, student, rms Hagerman Hall.
—Edgar, r 419 E Kiowa. (Mrs Louise E.)
—Edward F, steward Town and Gown Golf Club, rms 613 S Weber. (Mrs F Ada B.)
—E Anna (wid James), r 307 Monroe, Colo City.
—Frank S, r 11 Ramona av. (Mrs Edna.)
—Gertrude C, student, b J O King.
—Henry E, mining eng, b 419 E Kiowa.
—Inez T, b 1425 N Weber.
—James D, cond C S & I Ry, b 230 S Tejon. (Mrs Margaret S L.)
—James D, porter Antlers Hotel, r 423 N El Paso. (Mrs Julia A.)
—James O, dairy 1st East n w cor St Vrain, Nob Hill. (Mrs Carrie.)
—James W, tmstr R B Likes G Co, rms 824 S Sahwatch. (Mrs Agatha.)
—John H,, brklyr, b 1402 S Nevada av.
—Joseph T, b Union Printers' Home.
—Judd S, lab, r 918 S Sahwatch. (Mrs Carrie M.)
—Mrs Julia, finisher Aiken's Museum, r 423 N El Paso.
—Lawrence W, mach Harry Simmons, r 607 E Boulder. (Mrs Ethel.)
—Levi, r rear 216 N Wahsatch av.
—Lucy A, smstrs Hibbard & Co, rms 614 S Tejon.
—Mabel, student, b 122 S 10th.
—Margaret R (wid Charles S), r 120 E Del Norte.
—Maude E, opr Colo Tel Co, b 146 Waltham av, Manitou.
—Mildred E, student, b 122 S 10th.
—Myrtle E, student, rms McGregor Hall.
—Nellie M, b 1402 S Nevada av.
—R Dale, student Central Bus Coll, b 25 Lincoln, Colo City.
—R L, miner Rapson Coal Mine, r Curtis P O.

FOR GOOD HEALTH DRINK WATERS THAT ARE PURE
MINERAL WATERS DELIVERED
Colorado Mineral Water Co. 'Everything in Mineral Water' Telephones Main 4 & 583
Headquarters, ROBINSON DRUG CO. J. R. BALLARD, PROPRIETOR

OTIS ELEVATORS
"The Name a Guarantee of Quality" Denver Office, 1609-13 Glenarm Street
Manufactured by the OTIS ELEVATOR CO.

Chris Pedersen Contractor and Builder
Rear 20 E. Bijou Tel. Main 1639

The El Paso Ice & Coal Co.
ARTIFICIAL ICE
COLORADO'S BEST COAL
EL PASO DISTILLED WATER
29 N. Tejon St. Phones 46 & 91

STRONG, HEALTHY COWS PRODUCE HEALTHFUL MILK
The Sinton Rustic Home Dairy Co.
Telephone 442

King Samuel P (Griffin & King), r 25 Lincoln av, Colo City. (Mrs Lottie C.)
—Mrs Sela, b 223 N Walnut.
—Vincent, solr Union Ice and Coal Co, r 122 S 10th.
—Wm E, waiter, r 321 E Vermijo av. (Mrs Nellie.)
—Wm H, driver W F & Co Exp, r Main nr Dale, Nob Hill. (Mrs Gussie V.)
—Wm H, porter Perkins Crockery Co, r 919 N El Paso.
—W J, rms 115 Pueblo av.
Kingsbury Corydon G, bailiff Dist Court, r 418 E Huerfano. (Mrs Frances A.)
—Frank H, r 117 N Nevada av. (Mrs V Nora.)
—John L, r 20 W Rio Grande. (Mrs Rosella M.)
—Mrs V Nora, boarding, 117 N Nevada av.
Kingsolver Charles C, trav agt, r 31 Cheyenne boul. (Mrs Hattie M.)
—Henry M, engr, r 1025 E Boulder. (Mrs Sarah J.)
Kiniry James W, tinner Kester & Robbins, r 1643 Colorado av. (Mrs Cora.)
Kinkeade, see also Kincaid.
—Emma J, designer Van Briggle Pottery Co, b 122 Pueblo av.
—Missouri J, r 122 Pueblo av.
Kinnear Warren, rms 1111 Colorado av.
Kinney, see also Kenney.
—America, rms 322 E Costilla.
—Deborah P (wid Wm), b 510 W Yampa.
—Dwight, student, b 510 W Yampa.
—Elizabeth, ftr Giddings Bros, r 529 N Weber.
King Mrs Emma D, prin Longfellow School, b National Hotel, Colo City.
—Florence, opr Colo Tel Co, b 905 N Custer av.
—George, electr Citizens L, H & P Co, b 701 S Cascade av.
—James, rms 430 E Huerfano.
—Kate J, student, b 510 W Yampa.
—Maggie H (wid Eugene B), b 1127 N Cedar.
—Roland D, mgr Colo Auto & Supply Co, 122 N Cascade av, rms 226 DeGraff Bldg.
KINNEY WM P (Kinney & Kinsley), Sec and Treas Exch Registry & Guaranty Co and C S Mining Stock Assn, r 510 W Yampa. (Mrs Nellie H.)
KINNEY & KINSLEY (W P Kinney, S H Kinsley), Attorneys-at-Law, 31 to 34 P O Bldg, Tel Main 236.
Kinnikinnick Hall, 831 N Tejon.
Kinnison Albert L, barber J R Weymar, r 118 S Wahsatch av. (Mrs Ada.)
Kinoshoti S, lab Pike View Mine, r Pike View.
Kinsel Albert O, moved to Cedar Rapids, Ia.
—Amy, student High School, b 1340 N Weber.
—Arthur C, student, b 1340 N Weber.
—Kathleen M, student High School, b 1340 N Weber.
—Samuel H (Kinney & Kinsley), r 1340 N Weber. (Mrs Mabel V.)
Kinsman Clement A, photog, b 122 Manitou av, Colo City.
—Clement W, real est, r 122 Manitou av, Colo City. (Mrs Jennie R.)
—Earl, student, b 1610 S Tejon.
—Mrs E E, rms 429 E Pike's Peak av.
—Hazel O, clk, b 1610 S Tejon.
—Helen M, clk The Emporium, b 1610 S Tejon.
—Herbert C (Kinsman & Wolff), r 329 Colorado av, Colo City. (Mrs Ella.)
—Herbert K, barber, 421 S Tejon, r 617 N Nevada av. (Mrs Katherine T.)

The H. A. Gaebel Engraving Co.
MAKERS OF GOOD CUTS FOR PRINTING PURPOSES
412 1-2 SANTA FE AVE. PUEBLO, COLO. PHONE UNION 761

Burgess Groceries and Meats
112 North Tejon Street

Kinsman Ida, clk Hibbard & Co, b 1610 S Tejon.
KINSMAN MRS KATHERINE T, Dressmaker and Ladies' Tailor, 617 N Nevada av, r same, Tel Black 83.
—Martha J, student, b 122 Manitou rd.
—May, student, b 329 Colorado av, Colo City.
—Wilmer M, fireman, r 1610 S Tejon. (Mrs Clara.)
—& Wolff (H C Kinsman, F L Wolff), real est, 404 Colorado av, Colo City.
Kinter Mrs Clara, r 442 Manitou av, Manitou.
Kintner Cora M, b 902 Jefferson, Colo City.
—Karl L, electr, b 902 Jefferson, Colo City.
KINTNER LEO A (Williams & Kintner), r 902 Jefferson, Colo City, Tel Home 206. (Mrs Etta J.)
—Wilbur F, carp, r 902 Jefferson, Colo City. (Mrs Lizzie E.)
Kipling Wm N, b 211 W Cimarron.
Kipp Guy O, lab C S Elec Co, r 211 Center. (Mrs Mattie L.)
—Wm E, grocer, 306 E Pike's Peak av, r rear 16 S Corona. (Mrs Hattie.)
Kippe Mabel, student, rms Y W C A.
Kippie Catherine (wid Alexander), r 18 S Wahsatch av.
Kirby Mrs Emma F, r 922 E Moreno av.
—Genie K (wid John M), b 1932 N Tejon.
—James, millman Portland Mill, rms 123 S Cascade av.
—Wm B, town trustee, r 134 Washintgon av, Manitou. (Mrs Mary J W.)
Kirchmer Kate, b 324 Lincoln av, Colo City.
Kirchner Earl, moved to Cripple Creek.
Kirk Benjamin W, rms 142 Grand av, Manitou. (Mrs Theresa L.)
Kirk Harvey E, barber J C Campbell, r 223 E Cimarron. (Mrs Elizabeth F.)
—James, student C S Bus Coll, rms 2410 N Walnut.
—Wm M, lab, r 2410 Rock Island av. (Mrs Martha A.)
Kirkham Wm H P, repr, b 115 E Cimarron.
Kirkpatrick Mrs Carrie S, moved to Denver.
—Charles T, painter, r 2305 S Weber. (Mrs Clara.)
—Ella R, nurse, 1336 N Tejon, rms same.
—Thomas L, student, rms 9 W Boulder.
Kirkwood Helen G, student, b 1409 S Nevada av.
—Thomas C sr, died Apr 26, '09, age 71.
KIRKWOOD THOMAS C (Giddings Bros), r 1414 N Tejon, Tel Main 1353. (Mrs Lillie M.)
—Willis L, sec Gold King Mining Co, r 1409 S Nevada av. (Mrs Alice C.)
Kirn, see Kern.
Kirsch Mary, r 1017½ S Sahwatch.
Kirschner Elias M, furrier, 10 E Pike's Peak av, r 126 N Chestnut. (Mrs Yetta.)
Kirton Edwin M, sec Isabella Mines Co, 312 Hagerman Bldg. (Mrs Harriet M.)
Kiser, see Keiser and Kizer.
Kissel Charlotte S, student Cutler Academy, b 1110 N Tejon.
—Godfrey, r 1110 N Tejon. (Mrs Josephine B.)
—Rebecca M, b 1110 N Tejon.
Kissell Esther, student, b 323 Colorado av, Colo City.
—Isaac J, eng C M Ry, r 1116 Washington av. (Mrs Olive.)
Kistler Edward F, baggageman Union Depot, rms 804 E Kiowa. (Mrs Lela B.)
—Plez M, lawyer, 509 Exch Nat Bank Bldg, r 1230 Washington av. (Mrs Ida L.)

"El Paso" Distilled Water
Pure Spring Water for Domestic Use
Colorado Mineral Water Co.
Headquarters, Robinson Drug Co.
TELEPHONES MAIN 4 AND 583
J. R. BALLARD, PROPRIETOR
BE GOOD TO YOUR HEALTH DRINK WATERS THAT ARE PURE
MINERAL WATERS DELIVERED

The Hyde Paper Co. 100-102 S. Victoria Ave., Pueblo, Colo.
Wrapping Paper Twine
Paper Bags Printers' Supplies
Writing Paper Stationery

Johnson & Murphy Shoes
Ralston Shoes for Men
Robbins ON THE CORNER

Phone Main 1786
Norton Investment Co.
REAL ESTATE
26 Midland Blk

Kitchen Mrs Jessie J, b 418 S Tejon.
—Mamie E, b 316 E Vermijo av.
—Mary L (wid Henry), r 316 E Vermijo av.
Kittleman John G, clk Shields-Morley Gro Co, r 1424 S Nevada av. (Mrs Ida A.)
—Lawrence R, clk Shields-Morley Gro Co, b 1424 S Nevada av.
—Mary E, student, b 1424 S Nevada av.
—Samuel W, student, b 1424 S Nevada av.
Kittredge Anna, rms 616 N Weber.
—James T, photog, res 819 S Sierra Madre. (Mrs Floretta.)
—Luther O, cond C S & I Ry, r 602 S Nevada av.
Kittrell Mrs E Belle, cook Colo School for D and B.
Kizer, see also Kaiser and Keiser.
—Wm J R, millman Portland Mill, r 11 S 15th. (Mrs Anna E.)
Klager Rosa, cook 1232 N Nevada av.
Klase Emma A, maid 1519 N Nevada av.
Klatt Dorothy E, rms 387 Manitou av, Manitou.
—Margaret, rms 387 Manitou av, Manitou.
Kleberg Inger, housekpr 405 W Cheyenne rd.
Klein, see also Cline.
—Mrs Caroline S, r 811 Custer av.
KLEIN C S, Osteopathic Physician, Graduate American School Under the Founder, Dr A T Still, and Pres Colo Springs Infirmary of Osteopathy, Lady Attendant, 601-605 Exch Nat Bank Bldg, Tel Main 1370, Hours 8 to 12 a m, 1 to 6 p m, r 516 N Cascade av, Tel Main 2463. (See p —.)
Klein Emma, student, b 30 E Columbia.
—Eva, domestic Glockner Sanitarium.
—George A, b Union Printers' Home.
—John N, moved to Portland, Ore.
—Louis, framer S T Seddon, rms 201 S Nevada av.
—Max W, watchmkr S S Klein, b 30 E Columbia.
—Rudolph, student, b 30 E Columbia.
KLEIN SOLOMON S, Jeweler and Watchmaker, Many Years' Experience in London, Paris, Berlin and New York, Reliable Work, Lowest Prices, 16 E Huerfano, Tel Main 2448, r 30 E Columbia. (Mrs Fannie E.)
Kleinhaus Arthur E, fireman Portland Mill, b 1424 Colorado av.
Klemmedson Gunnar, student, b 616 W Kiowa.
—Magnus, patternmkr C S & C C D Ry, r 616 W Kiowa. (Mrs Matilda.)
Kleven Lena, domestic 1019 N Nevada av.
Klintwort John, millman U S R & R Co, r 113 Lincoln av, Colo City.
Kloepfer Anne, stenog A J Lawton, b 944 S Cascade av.
—Daisy, binder, b 944 S Cascade av.
—Frederick C, pressman Gazette, r 6 E Mill. (Mrs Margaret E.)
—John G, barber Wm Fernsworth, r 944 S Cascade av. (Mrs Margaret.)
—Louis, b 944 S Cascade av.
—Rita, folder Prompt Printery Co, b 944 S Cascade av.
—Wm, pressman Gazette, r 34 W Mill. (Mrs Geneva.)
Kloer Wm C, signaler, r 715 E Huerfano. (Mrs Edith M.)
Klopie Frank, blksmith C M Ry, r 317½ Colorado av, Colo City. (Mrs Nellie.)
Klun Karl, millman U S R & R Co.
—Frank, millman U S R & R Co.
Klune Joseph, fireman Golden Cycle Mill, b 324 Jefferson, Colo City.

The El Paso Ice & Coal Co.
ARTIFICIAL ICE
COLORADO'S BEST COAL
EL PASO DISTILLED WATER
29 N. Tejon St. Phones 46 & 91

Distinctive and Original Ideas Is What Has Placed Our Product In a Class by Itself, and Keeps It There. Results Tell the Story
Waterman Press
A. B. WATERMAN · PROPRIETOR
112 EAST CUCHARRAS ST.
PHONE MAIN 1154

H. A. SCURR
NOTARY PUBLIC
INSURANCE:
Fire, Life and Accident
Phone Black 732 20 S. Tejon St.

Knapp Mrs Alzina M, died Aug 21, '09, age 79.
—Emma, domestic 41 W Cache la Poudre.
—Emma L, student, b 716 W Huerfano.
—Ethel M, student, b rear 215 S Wahsatch av.
—Frank J, tel opr Union Depot, r 520 E Bijou. (Mrs Belle.)
—Harry G, moved to St. Louis.
—Henry O, miner Curtis Coal Mine, r rear 215 S Wahsatch av. (Mrs Louisa C.)
—Roy J, moved to Denver.
Kniffen Shearl C, pipefitr Golden Cycle Mill, rms 410 N 4th, Colo City.
Knight Anita E, nurse 219 E San Miguel, rms same.
—Annie E, domestic Glen Eyrie.
KNIGHT BARTON P, Real Estate and Mines, 919 N Wahsatch av, r same. (Mrs Maria E.)
—Bessie, student, rms McGregor Hall.
KNIGHT-CAMPBELL MUSIC CO, T Forman Parker Mgr, Steinway and other Pianos, Victor Talking Machines, A B Chase, Sohmer-Cecilian and other Player Pianos, 226 N Tejon, Tel Main 558. (See adv.)

The Knight-Campbell Music Co.
For 36 Years Steinway Dealers
Other High Grade Pianos, Player Pianos, Organs, Victor Talking Machines and Records. Lowest Prices. Easy Payments.
226 North Tejon St. Colorado Springs

Knaus Florence E, student, rms McGregor Hall.
—Leona, asst sec Fountain Valley L & I Co, rms 327 N Weber.
Kneip Augusta, tchr Bancroft School, r 310½ Lincoln av, Colo City.
Kneller Agnes, emp Elite Laundry, b 425 Jackson, Colo City.
—Charles, b 425 Jackson, Colo City.
—Harry M, carp, r 425 Jackson, Colo City. (Mrs Lottie.)
—Thomas T, mach C S & C C D Ry, r 1325 Grant av. (Mrs Goldie H.)
Kniest Adele L, b 1207 N Corona.
—Elizabeth (wid John B), r 1207 N Corona.
Knight Mrs Delilah E, r 934 Colorado av, Colo City.
—Emmett R, plmbr Argust Bros, b 217 N Institute.
—Eva, student, rms McGregor Hall.
—Harry D, tmstr Newton Lbr & Mfg Co, r 519 S Nevada av. (Mrs Mary.)
—Joseph, hlpr C M Ry, r rear 419 Rosita av, Colo City.
—J Alfred, student, b 919 N Wahsatch av.
—Lenora, domestic Glen Eyrie.
—Leonard, r 831 Lincoln av, Colo City. (Mrs Emily C.)
—Lester, fireman, r 918 N Spruce. (Mrs Margaret M.)

FOR GOOD HEALTH DRINK WATERS THAT ARE PURE
MINERAL WATERS DELIVERED
The Mansions Hotel Effervesing Lithia and Iron Water for Pure Drinking Water and for Medicinal Use
Colorado Mineral Water Co.
Headquarters Robinson Drug Co.
Phones Main 4 and 583
J. R. Ballard, Prop.

WEBER CYCLE and SUPPLY COMPANY
Automobile Accessories
Best Equipped VULCANIZING PLANT in the city
6E. Kiowa St. Phone Main 466

ALEX. MACKENZIE
Merchant Tailor
21 E. Bijou Street
Telephone Main 1193

The El Paso Ice & Coal Co.
ARTIFICIAL ICE
COLORADO'S BEST COAL
EL PASO DISTILLED WATER
29 N. Tejon St. Phones 46 & 91

Knight Lester P, lab, b 918 N Spruce.
—Marjorie L, student, b 519 S Nevada av.
—Maude A, student, b 918 N Spruce.
—Mayme, b rear 419 Rosita av, Colo City.
—Rev Robert L, rms Spaulding House.
—Sarah P (wid Thomas), r 504 W Kiowa.
—Sheppard M, buttermkr, b 519 S Nevada av.
K P Halls, 320 DeGraff Bldg, Templeton Blk, Colo City and 206 Manitou av. Manitou.
K of P Hall (colored), 124 E Huerfano.
Knoebel John B, died Jan 1, '10, age 78.
—Mrs Matilda, r 150 Waltham av, Manitou.
Knokle Charles, hlpr ,rms 104 Main, Colo City.
Knoll Caroline M, b 1724 Wood av.
—Theodore, rancher, b 208 S Cascade av.
Knott Mrs Susan M, dressmkr, 432 E Platte av, r same.
Knowles, se also Nowles.
—George, grocer, 847 Cache la Poudre, r 843 same. (Mrs Anna F.)
—Robert, r 513 2d, Roswell. (Mrs Amy A.)
Knowlton Florence P (wid Richard G), r 430 N Weber.
—George W, r 510 4th, Roswell. (Mrs Melissa O.)
—Richard G, died July 5, '09, age 30.
—Warren W, slsmn Nat Realty Co, r 402 E San Rafael. (Mrs Hatie A.)
Knox George S, gardener, b 317 N Sheridan av.
—Guy C, adv dept Telegraph, r 516 N Cascade av. (Mrs Mayme L.)
—James D, dist dep Head Consul M W of A, r 317 N Sheridan av. (Mrs Mary.)
—John J, r 114 W Del Nnorte. (Mrs Florence N.)
—Lyle L, carrier P O, r 239 N El Paso. (Mrs Daisy D.)
—Margaret, bkpr White Sewing Mach Co, rms 323 E Bijou.
—Mattie, laund, r 828 S Wahsatch av.
Knox Robert C, b 317 N Sheridan av.
—Theodore G, r 431 W Uintah. (Mrs Lydia M.)
Koale Mrs Anna, moved to Denver.
Kob Caroll, moved to Denver.
Koch, see also Cook.
—Alexander, lab U S R R Co, r 109 S 3d, Colo City. (Mrs Mary.)
—Ferdinand F, clk W F Meyer, rms Y M C A.
—Frank J, cigars, Alamo Hotel, r 720 S Tejon. (Mrs Maude O.)
—Frederick A, buyer, r 715 N Tejon. (Mrs Katherine S.)
—Lena, domestic, 531 E Columbia.
—Louis, porter Alamo Hotel, rms same.
—Louis J, clk D & R G R R, rms 414 W Bijou.
—Louis W, mach C M Ry, r 123 Washington, Colo City. (Mrs Della E.)
—Wm, asst eng Glen Eyrie.
Kochis Stephen. miner Curtis Coal Mine, r Curtis P O.
Koechler Selma (wid Charles), r 330 E Bijou.
Koehler Alexander, loans, 8 O'Brien Bldg, r 822 W Cucharras. (Mrs Mamie.)
—Ferd M (C S Brokerage Co), b 822 W Cucharras.
—Maude W, milliner, b 822 W Cucharras.
—Paul R, died June 9, '09, age 37.
Koentz Mrs Christine L, waiter Phelps Dining Room, r rear 815 N Tejon.
—Gerald M, reporter, r rear 815 N Tejon. (Mrs Christina L.)
Koerner John C, slsmn, r 312 W St Vrain. (Mrs Anna M.)
Koester, see Kester.
Koff, coachman, r 816 W Cheyenne rd. (Mrs Pauline.)
Kohl, see also Cole.
—Walter B, contr, r 1618 N Nevada av. (Mrs Katherine A.)
Kohlbeck Barbara A, domestic, 1224 N Nevada av.
Kohler Edward R, moved to Braman, Okla.

It Is All The Rage! "John R" Brand Kansas Hard Wheat Flour
The Hemenway Grocery Co. Agents
115 South Tejon 1201 North Weber

Kaufman's
EVERYTHING FOR EVERYBODY
The Store of the People
Phone Main 467

KOHLER FRED E, Mgr Out West Tent & Awning Co, 113½ N Tejon, Tel Main 1261, r 320 S Nevada av, Tel Main 2298. (Mrs Bertha E.)
—Rev Henry Irving, pastor Church of the United Brethren in Christ, r 417 S Cascade av. (Mrs Edith A.)
—John, dairyman Union Printers' Home.
Kohn, see also Cahn, Cohen and Kahn.
—Adolph, propr Idle Hour Theatre, 523 Colorado av, Colo City, r 309 same.
Kohtz Fred O, mgr J G Morgan Brokerage Co, 24 Midland Blk, r 615 E Yampa. (Mrs J Margaret.)
Koke Earl, student, b 2121 N Nevada av.
—Frank propr Golden Rule Grocery & Mkt, 128 S Nevada av, r 2121 N Nevada av. (Mrs Elizabeth.)
Kollmuss Joseph, waiter Antlers Hotel, rms 27 W Bijou.
Kondo Fred, houseman, 2d cor Beech av, Broadmoor.
Konig Frank, lab, b 24 N Sierra Madre.
Kontur Frank, lab, r 418 Robinson, Colo City. (Mrs Anna.)
Koon, see also Coon.
KOON CHARLES O, Staple and Fancy Groceries and Meats, 111 E Caramillo, Tel Main 297, r 115 same (Mrs Charlotte E.)
—Mildred J, student, b 115 E Caramillo.
Koons, see also Coons.
—Inez A, student, b 225 N Prospect.
—Samuel R, carrier P O, r 702 N Prospect. (Mrs Margaretta.)
—Virgil C, carrier P O, r 225 N Prospect. (Mrs Mary A.)
K P Mining, Milling & Prosp Co, W W Williamson sec, 40 First Nat Bank Bldg.
Kopesky Frances (wid Charles), r 520 N Weber.
—Lydia, student, b 520 N Weber.
—Mamie, student, b 520 N Weber.
Kopetsky Frank, b 941 S Conejos.
—Joseph P, rancher, b 914 S Conejos.
—Mrs Katherine, r 941 S Conejos.
Koppe Anton, lab, b 428 S Conejos.
—Robert ,janitor, r 428 S Conejos.
Kora C, lab Pike View Mine, r Pike View.

J. D. HILTBRAND
THE HIGH GRADE
Mehlin Pianos
125 1-2 N. Tejon Tel. Main 913

Korn Bernard F, watchmkr H E Kapelke, rms 422 E Pike's Peak av. (Mrs Jennie.)
Korsmeyer Alexander M, bkpr Wills, Spackman & Kent, r 219 E St Vrain. (Mrs Lillian S.)
KORSMEYER DRUG CO, F W Korsmeyer Pres, Treas and Gen Mgr, 16 E Pike's Peak av, Tel Main 80.
—Erma, student, b 1411 N Weber.
KORSMEYER FREDERICK W, Pres, Treas and Gen Mgr Korsmeyer Drug Co, r 1411 N Weber, Tel Red 503. (Mrs Jennie S.)
Kosch John, miner Curtis Coal Mine, r Curtis P O. (Mrs Annie.)
—Mary, emp C S Laundry, b Papeton.
Kouba Wm W, emp Bloom & Slickerman, b 503 S El Paso.
Kouns Alvin P, porter W F & Co Exp, rms 518 E Pike's Peak av.
Koutoulas Antonio, rms 305 S Cascade av.
Kovarik Frank J, driver, r 1702 Lincoln av. (Mrs Anna Z.)
Kozak Joseph, lab C M Ry, r 1017 Telluride av, Colo City. (Mrs Julia A.)
Kozel Norbert, millman, r 406 S 6th, Colo City. (Mrs Anna.)
Kradock Michael, miner Rapson Coal Mine, r Curtis P O.
KRAKER ALFRED S, Supt Kaufman & Co, r 102 E St Vrain, Tel Main 2043. (Mrs Mary R.)
Krambeck Wm H, trav agt, r 226 N Wahsatch av. (Mrs Anna.)
Kramer, see also Cramer.
—Albert J, died June 23, 09, age 36.
—Anna C (wid Albert J), propr The Kramer, 25 W Bijou.

FOR GOOD HEALTH DRINK WATERS THAT ARE PURE
MINERAL WATERS DELIVERED
MANITOU UTE CHIEF SODA WATER
DELIVERED FRESH FROM THE SPRING DAILY
Colorado Mineral Water Co.
Headquarters Robinson Drug Co.
Phones Main 4 and 583
J. R. Ballard, Prop.

3rd Floor Opera House Block
Colorado Springs Business College
Commercial Shorthand and Typewriting Courses

The BROWN LUMBER CO.
20 to 32 W. Vermijo Ave. Telephone Main 102
LUMBER and PLASTERING MATERIAL BUILDERS' HARDWARE

The El Paso Ice & Coal Co.
ARTIFICIAL ICE
COLORADO'S BEST COAL
EL PASO DISTILLED WATER
29 N. Tejon St. Phones 46 & 91

DON'T PAY RENT
BUY
AND BE ONE OF US
PIKE'S PEAK REALTY CO.
5 1-2 N. Tejon St. Over Busy Corner

Kramer Charles S, trav agt, r 125 E 1st, Ivywild. (Mrs Osie E.)
—Emanuel M, r 408 N 15th. (Mrs Georgia.)
—John L, painter J N Klein, r 219 E Kiowa. (Mrs Kate D.)
—Julia, b 913 S Cascade av.
—Lulu M, student, b Ticknor Hall.
—Matilda M (wid Peter), r 913 S Cascade av.
—Osie, real est, 4 P O Bldg. r 125 E 1st, Ivywild.
—Peter A, b 913 S Cascade av.
—The, Mrs A C Kramer propr, furn rooms, 25 W Bijou.
—Wm A, carp, r 1012 Lincoln av, Colo City. (Mrs Belle M.)
Kranz Henry (Kranz & Triffet), r 528 E Pike's Peak av. (Mrs Anna.)
—Samuel, clk Simon Kranz, b 324 Colorado av, Colo City.
—Simon, clothing, 513½ Colorado av, Colo City, r 324 same. (Mrs Rosa.)
—& Triffet (Henry Kranz, Wm Triffet), barbers, 25 E Huerfano.
Kratz Frederick, r 200 Laclede av. (Mrs Annie C.)
Kratzer Hary C, r 610 E St Vrain. (Mrs Edith H.)
Kraus Matthew, bkpr, rms 25 W Bijou.
Krause Dorothy, student Cutler Academy, b Antlers Hotel.
KRAUSE GEORGE A, Pres Colo Springs Co, Antlers Hotel Co, Nat Land & Imp Co, Colo Brick & Artificial Stone Co, Res Executor Estate of Gen Wm J Palmer, 7-8 Gazette Bldg, Tel Main 120, r Antlers Hotel. (Mrs Hattie C.)
Krauss Maria (wid Ernest C F), r 1811 N Weber.
Krebs A Sonnin, moved to Denver.
Kredel Margaret, nurse Glockner Sanitarium.
Kreider Isaiah, r 830½ S Tejon. (Mrs Adaline.)
Kreiling Margaret (wid John H), r 306 E Cucharras.
Kremmling Irrigation & Land Co, R F Morton sec, 7 S Tejon.
Kreig Milton N, clk Bartleson Furn Co, r 518 W Platte av. (Mrs Nannie E.)
KRIGER JOHN W, Lawyer, 301-302 Colo Bldg, Tel Black 633, r 1519 N Tejon, Tel Main 1460. (Mrs Mattie M.)
Krogmoe John W, retoucher C E Emery, r rear 510 N Tejon.
Kroupa Frank E, carrier P O, r 43 E Telluride, Colo City. (Mrs Anna.)
Kruebbe Robert, b Union Printers' Home.
Krueger C Ernest, photog F H Weeks, r 541 E Platte av.
—Edward jr, student, rms 831 N Cascade av.
KRUG FRED BREWING CO, Colo City Ice, Fuel & Feed Co Agts, 431 Colorado av, Colo City, Tels West 90 and Home 90.
Kruger Lizzie, moved to St Louis.
Kuder Claude, waiter Cheyenne Mtn Country Club.
Kueck Julia A, b 2825 N Cascade av.
—Wm H, car repr, r 2825 N Cascade av.
Kugler Daniel E, watchmkr Ashby Jewelry Co, r 428 S Nevada av. (Mrs Leila C.)
Kuhlman August L, millman Houston Lbr Co, r 612 W Cucharras. (Mrs Meta.)
Kuhlman John H, b Union Printers' Home.
Kukulan Jacob, millman, r 1024 Lincoln av, Colo City.
—Michael, millman, b 1024 Lincoln av, Colo City.
Kulma Mrs Mary, r rear 519 Robinson, Colo City.
Kunasz Rev Rudolph, moved to Denver.
Kuntz Harry, cigarmkr, rms 116 N 5th, Colo City.

B. BENTON Carpenter and Contractor
ALL WORK GUARANTEED
116 Exchange Place Phone Red 233

E. G. PASTER Contractor and Builder
Shop 4 E. Kiowa St. Phone 801
Residence Phone 967

KUNTZ JACK S, Propr Opera House Pharmacy, 18 N Tejon, Tels Main 490 and 491, r 24 S Weber. (Mrs Bertha. (See adv.)
Kuntze Charles J, tailor D S Salisch, r 630 E Boulder. (Mrs Ottilie.)
Kupper, see also Cooper.
—Mary, smtsrs J S Appel Suit & Cloak Co, rms 712 N Weber.
Kuppleman Emma, domestic, 1210 N Tejon.
Kurie, see also Currie and Curry.
—Charles W, broker, 45 P O Bldg, r 1519 N Nevada av. (Mrs Mary W.)
—Charles W jr, moved to Cripple Creek.
Kurrle Mary, stenog Chinn & Strickler, r 2108 Armstrong av.
Kurtz Charles L, pres Guanajuato Red & Mines Co, r Columbus, O.
—Fred S, clk W A Fiedler, b 103 S Tejon.
—Walter P, bkpr Colo Title & Trust Co, r 1307 N Wahsatch av. (Mrs Sarah C.)
—Wilbert B, clk, b 315 E Uintah.
Kusik, see Cusick.
Kvalshaug Mrs Hilda A, r 722 E Platte av.
Kyar Christian, tailor, r 1022 Arcadia. (Mrs Anna M.)
Kyle Mary A, rms 1508 Wood av.

L

La Barre Clarence E, marker C S Laundry, r 102 S Weber. (Mrs Bertha E.)
—Mabel, nurse, 1315 Wood av.
Le Bau, see Le Beau.
LABOR NEWS, H & H Printing Co Pubs and Proprs, 123 E Kiowa, Tel Main 782. (Se p 8.)
—Organizations, see pages 55 and 56.
Labus Mara L (wid Charles), b 218 Colorado av, Colo City.
Lacey Charles W, driver Antlers Livery, r 522 W San Rafael.
—Irene L, student, b 522 W San Rafael.
—James I, saloon, 518 Colorado av, Colo City, r 215 Monroe, Colo City. (Mrs Julia.)

DEICHMANN & DOUGLAS
We Make All of Our
TRUNKS
Phone Main 1593 111 N. Tejon

Lacey Leah, rms 625 Washington av, Colo City.
—Margaret, b 522 W San Rafael.
—Mary J (wid James), b 215 Monroe, Colo City.
—Morris J, bkpr Antlers Livery, r 326 E Boulder. (Mrs Lula E.)
—Mrs Rose L, moved to Denver.
Lackey Joseph H, comp Gazette, b 1401 S Nevada av.
—Lilla L, b 1401 S Nevada av.
—Maggie B, student, b 1401 S Nevada av.
LACKEY ROBERT L, Sec, Treas and Mgr Merino Live Stock Co, 1401 S Nevada av, r same. (Mrs Mattie E.)
Laclede The, Mrs C M Quackenbush porpr, furn rooms, 222½ E Pike's Peak av.
La Court The, Mrs Cora E Nagel propr, furn rooms, 105 E Vermijo av.
Lacy Charles W, rms 522 W San Rafael.
—David, lab, r 1020 Monroe, Colo City. (Mrs Sibbie.)
—David H, lab, b 1020 Monroe, Colo City.
Ladd Myron E, tmstr, b 612 E Columbia.
LA FRANCES CORSET CO, Mrs Mattie Johnson Mgr, 113 N Tejon.
Lagerborg Alexander, driver C G Strang, b 720 E Uintah.
—Frieda M (wid August), r 720 E Uintah.
—Herman A, driver The Acacia, b 720 E Uintah.
Lagon Ritta, mlnr Mme M D Hillmer, rms El Paso Apts.
Lahrmann Carl L, student, rms Hagerman Hall.

FOR GOOD HEALTH DRINK WATERS THAT ARE PURE
MINERAL WATERS DELIVERED
Colorado Mineral Water Co.
'Everything in Mineral Water'
Telephones Main 4 & 583
Headquarters, ROBINSON DRUG CO.
J. R. BALLARD, PROPRIETOR

SIGNS of EVERY DESCRIPTION
W. E. Hawk 22½ S. Tejon St. Phone Black 631

Phone 13 | For the Prompt Plumbers | Phone 13
BARNES-STEPHENS PLUMBING & HEATING COMPANY
206 NORTH TEJON

The El Paso Ice & Coal Co.
ARTIFICIAL ICE
COLORADO'S BEST COAL
EL PASO DISTILLED WATER
29 N. Tejon St. Phones 46 & 91

GREWELL COAL CO.
COAL COKE and WOOD
Office 110 N. Tejon St. Phone 1271 Yard Phone 2140

Lahrmann James J, bartndr J I Lacey, r 11 N 18th. (Mrs Olive.)
Laing, see also Long.
—Della M (wid Herbert G), r 1629 N Tejon.
—Jean E, tchr, b 1629 N Tejon.
—Katharine M, student, b 1629 N Tejon
—Margaret A, student High School, b 2118 N Nevada av.
—Mary A M, clk Giddings Bros, b 2118 N Nevada av.
Lair Alonzo G, miner, r 1019 S Weber. (Mrs Emma B.)
—Clyde J, lab, b 1019 S Weber.
—Mrs Emma V, r 232 E Mill.
—Ida I, b 1019 S Weber.
—James A, tmstr, r 837 N Spruce. (Mrs Laura A.)
—Mrs Sarah, rms 826 E Vermijo av.
—Sarah E (wid Daniel F), b 724 E Huerfano.
Laird Mary E, moved to Kutch, Colo.
—Zena, rms 107 S Nevada av.
Lake Charles W, student Cutler Academy, b 329 E Dale.
—Gleason C, chemist Dept of Health, rms Hagerman Hall.
—Gordon P, student Colo Coll, b 220 E Monument.
—John W, baker McRae Cafe, b 813 N Walnut.
—Louise I, rms 733 N Corona.
Lakin James H, rms 415 E St Vrain.
Laller Claude, electr, b 514 N Cascade av.
Lalley Thomas J (Pike's Peak C & E Co), rms Rex Hotel.
La Londe A Francis, shoer Jockey Club Shoeing Shop, r 815 E Cucharras. (Mrs Clara M.)
—Henry R, foreman C M Ry, r 108 Colorado av, Colo City. (Mrs Leontine.)
LaLonde John E, iron wkr Hassell Iron Wks Co, r 134 W Mill. (Mrs Ethel.)
—Mary C (wid John D), b 508 S Nevada av.
La Mar George H, iron wkr, b 130 E Huerfano.
—Mrs Jessie, b 1415 Colorado av.
—Samuel R, miner Danville Coal Mine, r Curtis P O. (Mrs Emma.)
Lamb Charles, opr C M Ry, r 620 S Tejon.
—Henry W, tchr, r 1005 N Wahsatch av. (Mrs Frances L.)
—James L, grocer, 525 Colorado av, Colo City, r 307 Jefferson, Colo City. (Mrs Lucy E.)
—Letitia E, student, rms McGregor Hall.
—Marguerite, student, b 215 W Cimarron.
—Sidney B, student, b 214 E Dale.
—V E, patrolman Police Dept.
Lambert Alexander, cook Antlers Hotel, rms 25 W Bijou.
—Mrs Geda, furn rooms, 501½ Colorado av, Colo City.
—Jesse E (Lambert & Mantz), rms 501½ Colorado av, Colo City. (Mrs Geda.)
—Lena, emp The Delicatessen, r 18 E Costilla.
—M Frank, carp, r 1411 S Tejon. (Mrs Ida M.)
—& Mantz (J E Lambert, Gus Mantz), saloon, 514 Colorado av, Colo City.
Lamberton Arthur C, b 615 N Tejon. (Mrs Estella.)
Lambotte Marguerite, pianist, rms 216 N Weber.
Lamcool Mrs Caroline, rms 15 W Van Buren.
Lamkin Ernest J, moved to Greenville, Texas.
—Joshua R, lab, r 1012 S Weber. (Mrs Della S.)
Lamonda Frank, lab, b 2028 Armstrong av.
—Joseph, lab, r 2324 N 7th. (Mrs Lena M.)
Lamont Berrelle, millman, b 520 Robinson, Colo City.

Lumber, Sash, Doors, etc. Planing Mill in Connection
Crissey & Fowler Lumber Co.
117-123 W. Vermijo Avenue Telephone Main 101

Candies, Cakes, Ice Cream, Dainty Lunches
MUETH'S 26 N. Tejon Street
Where Quality is the First Consideration

Lamont Charles H, hlpr C M Ry, b 520 Robinson, Colo City.
—Rev Duncan, r 310 Jefferson, Colo City. (Mrs Katherine.)
—James P, carp, r 520 Robinson, Colo City. (Mrs Mary.)
Lamphere Mrs Ellen, b 304 E Monument.
LAMPHERE GEORGE W, Asst Supt International Protective Assn, 25 Giddings Bldg, r 304 E Monument.
Lanbeck H W, lab C M Ry.
Lance Bert, emp Citizens L H & P Co, r Papeton. (Mrs Susie L.)
Lancy Wm, molder Hassell Iron Wks Co.
Land Clara B, stenog, r 712 N Wahsatch av.
—George A, tmstr, r 921 E Vermijo av. (Mrs Lucinda.)
—George C, lab A T & S F Ry, r 220 E Rio Grande. (Mrs Hettie.)
—Henrietta, student, b 921 E Vermijo av.
—John R, miner, r 1001 S Weber. (Mrs Eliza V.)
—Wm M, elev opr The Arlington, b 921 E Vermijo av.
Landaker Mrs Alice, moved to Denver.
Landau Samuel M, adv mgr Hub Clo Co, rms 623 N Weber.
LANDEEN THEODORE, Brick Layer, Plasterer and Cement Worker, 1621 N Royer, r same. (Mrs Amanda O.)
Landers Harriet B, bkpr Chas P Bennett.
—Mark T, student, b 1012 N Walnut.
Landfair James, butler, 1729 N Cascade av.
Landis Ray, student, b 436 E St Vrain.
Landmesser Otto E, eng, r 118 N Chestnut.
—Paul E, chef Alamo Hotel, r 637 E Boulder. (Mrs Kate.)
Landon Guy H, rms M W Sanitarium.
—Samuel, window dresser, b 623 N Weber.
Landrum Eddine T, opr Colo Tel Co, b 512 E Kiowa.
Lane, see also Layne.

W. I. LUCAS
BICYCLES and REPAIRING
119 N. Tejon Phone Main 900

Lane Mrs Alice S, r 412 Washington, Colo City.
—Ella Moore, moved to Los Angeles.
—Ira D, boilermkr A T & S F Ry, r 233 S Wahsatch av. (Mrs Catherine H.)
—John H, hlpr C S & C C D Ry.
—Juanita, student Central Bus Coll, b 1625 N Corona.
—Lyle V, messr, b 1625 N Corona.
—Wm D, clk, r 1625 N Corona. (Mrs Anna I.)
Laney Ernest L, driver A M Wilson, b 175 Ute av, Manitou.
—John A, driver r 175 Ute av, Manitou. (Mrs Alice M.)
—Roy M, clk, b 175 Ute av, Manitou.
Lang, see also Laing and Long.
—Bertha D, rms 417 W Kiowa.
—George B, moved to Crystola, Colo.
Langan Mary, domestic, 1314 N Weber.
Lange Bertha, waiter F E Stokes, b 720 N Prosepct.
—Ida, clk J S Appel Suit & Cloak Co, b 117 N Nevada av.
—Louise, clk J S Appel Suit & Cloak Co, b 117 N Nevada av.
Langell Charles E, moved to Cardiff, Colo.
Langford Mrs Della, smstrs Out West T & A Co, r 439 W Uintah.
—Oscar, b Union Printers' Home.
—Thomas F, tmstr Houston Lbr Co, r 439 W Uintah. (Mrs Della.)
Langley Myrna C, moved to Denver.
Langman Arthur R, gardener, b 1224 N Wahsatch av.
—George J, gardener, 1224 N Wahsatch av. (Mrs Emily.)
Langridge George H, moved to New Smyrna, Fla.
—Henry, student, b 1637 Grant, Colo City.

FOR GOOD HEALTH DRINK WATERS THAT ARE PURE
MINERAL WATERS DELIVERED
PUEBLO MAGNETIC MINERAL WATER for Rheumatism, Bright's Disease and Kidney Trouble.
COLORADO MINERAL WATER CO., J. R. Ballard, Prop.
Telephones Main 4 and 583. Headquarters, Robinson Drug Co.

Lake George Ice 10 1-2 East Pike's Peak Avenue
Phone Main 520 THE CITIZENS' ICE COMPANY

W. W. Williamson Real Estate, Loans Insurance
Rooms 40-41 First National Bank Bldg. Phone 476

THE SUN REALTY CO.
Real Estate Insurance Loans
23 1-2 N. TEJON ST.
PHONE MAIN 209

Langseth John T, moved to Los Angeles.
Langsfelt Alfred, plmbr, b 201 S Nevada av.
Lanison Alice, cook Colo School for D and B.
Lank Alice, tchr Cheyenne School b 312 Cheyenne boul.
Lankes George H, student Colo Coll.
Lanning Edward A, tmstr Rocky Mtn T & T Co, r 514 W Dale. (Mrs Ruby D.)
Lansing Abbey T, cook, b 622 N Nevada av.
—Charles B, student, b 622 N Nevada av.
—Sarah M (wid Charles A), r 622 N Nevada av.
Lanter David B, moved to Horton, Kans.
Lantz Mrs Florence B, moved to Des Moines, Ia.
—James E, trimmer, r 1104 High. (Mrs Lilliam M.)
Lanz Conrad, lab, r 19 Center, Ivywild. (Mrs Eliza.)
Lanzendorfer Edmond C, lineman W U Tel Co, r 228 E St Vrain. (Mrs Elizabeth.)
Lape John C, mach, rms 1731 Washington av. (Mrs Ida.)
—Mrs Martha, rms 14 W Bijou.
La Porte Michael, cook Park Bakery, r 845 E Kiowa. (Mrs Annie M.)
Lapp Clayton, student Cutler Academy, b 722 N Weber.
Laramie, Hahn's Peak & Pac Ry, C B Campbell pass agt, 419 Mining Exch Bldg.
Large Ann, domestic, 832 N Cascade av.
Larkin Charles M, died Aug 14, '09, age 41.
—Mrs Lucy J, r 226 Main, Roswell.
Larney Ely, miner Rapson Coal Mine.
Larsen Christian L, wood wkr, r 1417 Lincoln av. (Mrs Bertha C.)
—Frederick R, lab, r 2310 N Chestnut. (Mrs May.)
—Sigtuna, smstrs, rms 22 Post Office pl.
—Victoria, maid, 1332 Wood av.
Larson Abraham, moved to Batavia, Ill.
—Alveda, maid, 1604 N Tejon.
—Amanda E, moved to Batavia, Ill.
—Anna M, maid, 1831 N Tejon.
—Mrs Annie S, r 317 N El Paso.
—Belle, emp Elite Laundry, b 712 N Weber.
—Carl A, rms M W Sanitarium.
—Charles C, carp, r 317 N El Paso. (Mrs Anna S.)
—Clara M, domestic, 620 N Cascade av.
—Mrs Ella, r 243 N Institute.
—Mrs Etta, rms 927 N Wahsatch av.
—Fred, foreman, r 1726 Grant av. (Mrs Josephine.)
—Henry M jr, student, b 1125 N Nevada av.
—Jennie J, smstrs, b 317 N El Paso.
—John ,tmstr Continental Oil Co, r 332 Jefferson, Colo City. (Mrs Ella F.)
—Laura B, governess, 1306 Wood av.
—Laura M, student, b 1002 E Dale.
—Lillian, tchr Bristol School, b 627 N Weber.
—Matilda, stenog, b 614 E St Vrain.
—Nels, opr C M Ry, r 231 N Cedar. (Mrs Selma C.)
—Oscar, cement wkr, r 614 E St Vrain. (Mrs Augusta C.)
—Ovidia, dress mkr, b 1608 N Corona.
—Mrs Ulrica, rms 829 E Willamette av.
La Rue Dorothy, b 1209 N Prospect.
—Elizabeth H (wid T P), r 1209 N Prospect.
—Leone B, emp Wilbur Suit Co, rms 226½ N Tejon.
—Simpson E, 2d hd gds, 415 S Tejon, r same. (Mrs Pearl.)
Las Animas Elec Co, C E Titus sec, 127 E Pike's Peak av.
Lasater Charles M, lawyer, 318 Mining Exch Bldg, r 720 E Kiowa. (Mrs Martha W.)
—Roy A, tmstr, b 4 E Vermijo av.
Lass Richard C, butcher, r 1035 S Tejon.

The El Paso Ice & Coal Co.
ARTIFICIAL ICE
COLORADO'S BEST COAL
EL PASO DISTILLED WATER
23 N. Tejon St. Phones 46 & 91

PATENTS MASON, FENWICK & LAWRENCE
ATTORNEYS and SOLICITORS
COPYRIGHTS 316-318 Colorado Building Denver, Colo.
TRADE-MARKS FREE BOOK MAILED ON REQUEST

Ask for Original "Manitou" Table Water & Ginger Champagne
The Manitou Mineral Springs Co. Absolutely Natural and Pure Beware of Substitutes

Last Dollar Gold Mining Co, Franklin E Brooks sec, 62 First Nat Bank Bldg.
Las Tejas Apartments, Rosamond Miller mgr, 110 N Tejon.
—Building, 110 N Tejon.
Latas Caroline, student, b 114 N Chestnut.
—Frances, student, b 114 N Chestnut.
—Jacob, plstr, r 114 N Chestnut. (Mrs Antonia.)
Latham Alberta, stenog, b 321 Jackson, Colo City.
—Edith H, r 1 Latonia Apts.
Lathrop Burton M, supt C S & I Ry, r 1631 Cheyenne boul. (Mrs Susan B.)
Latimer Charles, student, b 202 Cheyenne boul.
—Fannie (wid James S), r 202 Cheyenne boul.
—Frank M, tel opr, b 202 Cheyenne boul.
—Jane L, student Central Bus Coll, b 202 Cheyenne boul.
Latonia Apartments, 231 N Nevada av.
Latta Mrs Anna M, r 1028 E Platte av.
—Henry E, ftr Citizens L H & P Co, b 1028 E Platte av.
—Ray, brkman, b 1028 E Platte av.
—Wm R jr, painter, r 1028 E Platte
Lattin David O, lab, r 524 S Cedar. (Mrs Emma.)
Latting Arthur C, emp Antlers Hotel, rms 211 N Cascade. (Mrs Rose H.)

Phone 1360
Standard Electric Co.
5 E. BIJOU ST.
We Repair Motors, Elevators, Lights, Telephones, Bells and Anything Electrical or Mechanical

Lattner Clara M, b 1031 N Weber.
—Florence E, b 1031 N Weber.
—Mrs Magdalena (Arcularius & Co), r 1031 N Weber.
Laubach Sanford H, tmstr Houston Lbr Co, rms 509 E Cimarron.
Lauer Helen M, b 10 N 2d, Colo City.
Laughlin, see also Locklin.
—Homer, lab Glen Eyrie.
Laughren Charles, plstr, r rear 627 N Wahsatch av. (Mrs Minnie.)
Lauman, see also Lawman.
—C Frank, sec, treas and mgr Masterson & Lauman Cafe Co, 109 E Pike's Peak av, r 527 E Pike's Peak av. (Mrs Etta.)
—Wm T, moved to Riceville, Ia.
Laurence Elizabeth O (wid Theophilus E), b 826 E Willamette av.
LAUTERMAN CHARLES B, Jeweler and Dealer in Watches, Clocks, Diamonds, Etc, Graduate Optician, 121 N Tejon, Tel Black 233, r Lytle, Colo. (Mrs Lulu M.)

FOR GOOD HEALTH DRINK WATERS THAT ARE PURE
MINERAL WATERS DELIVERED
"El Paso" Distilled Water
Pure Spring Water for Domestic Use
Colorado Mineral Water Co.
J. R. BALLARD, PROPRIETOR
Headquarters, Robinson Drug Co.
TELEPHONES MAIN 4 AND 583

We Carry a Large Line of Souvenir Spoons
Broken Lenses Matched—Save the Pieces
C. B. LAUTERMAN
Jeweler and Optician
121 N. Tejon St. Phone Black 233
Colorado Springs, Colorado

San Luis Valley Irrigated Land Sellers
HAIGLER REALTY CO.
Offices 1-2-3-6-8 Barnes Building 113 1-2 E. Pike's Peak Avenue

Enterprise Furniture Co.
FURNITURE, CARPETS, DRAPERIES, ETC. Phone Main 1264
129-131 E. HUERFANO STREET

The El Paso Ice & Coal Co.
ARTIFICIAL ICE
COLORADO'S BEST COAL
EL PASO DISTILLED WATER
29 N. Tejon St. Phones 46 & 91

TENTS
We Rent Tents for All Purposes
THE OUT WEST TENT & AWNING CO.
113 1-2 N. Tejon St. Phone 1261

Laurence, see Lawrence.
La Valle Mark T, storekpr, rms 317 S Cascade av.
La Valley Charles A, driver Elite Laundry, r 520 W Willamette av. (Mrs Viola E.)
Lavely Charles D, patrolman, rms 117½ S Tejon. (Mrs Hettie.)
—Mrs Hettie L, rms 748 E Cimarron.
—Marie, student, b 748 E Cimarron.
—Verda M, hairdresser, b 748 E Cimarron.
Lavender John H, r 918 S Royer. (Mrs Mary E.)
Lavering John E, millman Portland Mill, r 114 W Rio Grande. (Mrs R Emma.)
Laverty Alba, student Central Bus Coll, b 544 E Costilla.
—Frank G, moved to Cripple Creek.
—Lena, laund, b 544 E Costilla.
—Wm S, tmstr Hagen Feed & Fuel Co, r 544 E Costilla. (Mrs May.)
La Veta The, Lula M Eldred mgr, furn rooms, 115½ S Cascade av.
Lavine, see Levine.
LAW DAVID F, County Coroner, Sec Fairleys & Law Und Co, r 115 S Wahsatch av. (Mrs Bessie R.)
—Lewis, rest, 622 Colorado av, Colo City, r same.
—Lewis E, insp, r 327 S El Paso. (Mrs Lide A.)
—Louis, miner Curtis Coal Mine, r Curtis P O. (Mrs Mary.)
—Nelle, student, b 115 S Wahsatch av.
—Russell D, student, b 115 S Wahsatch av.
—Ruth R, student, b 115 S Wahsatch av.
LAW UNION & CROWN INS CO (of London), A B Williams & Co Agts, 113½ N Tejon.
—Wm E, lab, b 327 S El Paso.
Lawler Justus C, electr Citizens L H & P Co, rms 320 N Cascade av.
—Maggie, domestic, Glockner Sanitarium.
Lawman, see also Lauman.
—Frederick, painter, rms 316 S Tejon. (Mrs Eleanor W.)
Lawrence Benjamin F, rms M W Sanitarium.
—Bruce J, cook Saddle Rock Rest, rms 224 E Huerfano.
—Carl W, mach Portland Mill, r 138 Main, Colo City. (Mrs Theresa B.)
—George, blksmith C M Ry, r 420 Main, Colo City. (Mrs Florence E.)
—Grace M, student, b 1709 Colorado av.
—Harriet (wid George W), r 311 W Cheyenne rd.
—John, boilermkr C M Ry, r 420 Main, Colo City.
—Kathryn, student, b 1709 Colorado av.
—Mrs Louise W, r 409 S Institute.
—Marguerite M, student, b 1709 Colorado av.
—Ralph V, student, b 1709 Colorado av.
—Roy, barnman, rms Hotel Kennebec.
—Susan B, nurse, 2220 N Cascade av.
—Theresa, b 138 Main, Colo City.
—Walter C, cuffer Antlers Livery, rms Hotel Kennebec.
—Wm P, boilermkr, r 1709 Colorado av. (Mrs Nora.)
Lawsche Frank, janitor P O Bldg, r 522 E Moreno av. (Mrs Ella.)
Lawson Columbus L, meatctr, r 129 Washington, Colo City. (Mrs Maggie A.)
—David S, taxidermist Aiken's Museum, rms 120 S Cascade av.
—Edward, paperhngr, rms 119½ E Huerfano. (Mrs Sarah S.)
—Mahlin, tmstr Houston Lbr Co, r 417 N Royer. (Mrs Addie.)
LAWTON ANDREW J, Real Estate, Loans, Insurance and Notary, 10½ E Pike's Peak av, Tel Main 501, Councilman Public Grounds and Bldgs, City Hall, Tel Main 300, r 1532 Park av. (Mrs Loulou McG.) (See front cover.)
—Emily H (wid Andrew L), b 325 Jefferson, Colo City.
—Mrs Helen D, r 118 E Madison.

G. S. Barnes & Son 111 E. Pike's Peak Avenue Phone Main 60
Sporting Goods FINE CUTLERY

Central Business College
18-20 S. TEJON Telephone 1745 F. C. ONSTOTT, Principal
STANDARD SYSTEMS THOROUGH COURSES COMPETENT INSTRUCTORS (See page) 144

LAWTON LUCIUS P, with A J Lawton, r 1523 N Weber, Tel Main 1411. (Mrs Juliet E.)
—The, C G Rust propr, boarding, 329 E Kiowa.
Lawver Edgar A, clk Opera House Pharmacy, r 918 High. (Mrs Emma L.)
—E Alfred jr, student, b 1108 E High.
Laxton Leonard C, lab, r 915 S Corona. (Mrs Rosa.)
Lay, see Ley.
Laycock Alice, b 263 Canon av, Manitou.
—Joseph E (J E Laycock Lumber Co), r 263 Canon av, Manitou. (Mrs Ida A.)

A. B. Hutchinson J. L. Columbia
MANITOU LIVERY & TRANSFER CO.
Manitou, Colo.
Office, 227 Manitou Ave. Phone Manitou 9 Stable, 111 Manitou Ave. Phone Manitou 4

Leach Fred, dairy, Papeton, r same.
—John J, r 1006 Cheyenne boul. (Mrs Minnie.)
—Mrs Lillian, b 329 E Cache la Poudre.
—Mrs Mary E, r 321 N Sheridan.
Leaf ,see also Leef.

NOTARY PUBLIC
A. J. LAWTON
Real Estate, Surety Bonds, Loans and Insurance
10 1-2 East Pike's Peak Avenue
Phone Main 501 Colorado Springs, Colorado

LAYCOCK J E LUMBER CO (Joseph E Laycock), Wholesale Lumber and Building Material, Commission, 263 Canon av, Manitou, Tel Olive 24.
Laylin Dwight, comp Gazette, b 1034 Curtis av.
—Ina, student High School, b 1034 N Custer.
—Lloyd H, lab, r 1034 Custer av. (Mrs Lois A.)
Layne, see also Lane.
—Grover C, moved to Center, Mo.
Layton Mrs Ella, moved to Los Angeles.
Lea, see Lee.
Leach, see also Leech.
—David W, moved to Phoenix, Ariz.
Leaf Frank, contr, 616 N Pine, r same. (Mrs Ida.)
—John A, comp Gazette, b 616 N Pine.
Leahy Agnes R, opr Colo Tel Co, b 815 High.
—Hannah, rms 414 E Pike's Peak av.
—Regina A, opr Colo Tel Co, b 815 High.
—Thomas, r 423 N Institute. (Mrs Mary L.)
Leaman, see Leeman and Lehman.
Leaming, see Leming.
Leap Frank M, died Feb 6, '10.
Leaper, see Leeper.
Leary Elizabeth (wid Michael), r 223 S Cascade av.

GAZETTE Has Only 7-Day Newspaper in Central Colorado. Has the Only Sunday Issue in Colorado Springs
60 CENTS PER MONTH

FOR GOOD HEALTH DRINK WATERS THAT ARE PURE
MINERAL WATERS DELIVERED
The Mansions Hotel Effervesing Lithia and Iron Water for Pure Drinking Water and for Medicinal Use
Colorado Mineral Water Co.
Headquarters Robinson Drug Co. Phones Main 4 and 583
J. R. Ballard, Prop.

Prescriptions called for and delivered
The Robinson Drug Co. Phone Main 4

The El Paso Ice & Coal Co. ARTIFICIAL ICE COLORADO'S BEST COAL EL PASO DISTILLED WATER 29 N. Tejon St. Phones 46 & 91

PIKE'S PEAK FLORAL CO
RETAIL FLORISTS
Cor. Wahsatch and Platte Avenues
Phone Main 28

Leas Charles, clk J G Hienstand, r upper end Ruxton av, Manitou.
Leatham Mrs Jane D, died May 30, '09, age 72.
—Margaret J, moved to Denver.
Leatherman Jola, rms Rex Hotel.
Leavy, see Levy.
Le Beau Asa L, gardener, r 227 Lowell. (Mrs Flora B.)
—Franklin J, tmstr Rocky Mtn T & T Co, r 803 N El Paso. (Mrs Myrtle A.)
—Jacob A, insp, rms 118½ S Tejon.
Lechner George R, moved to Como, Colo.
Le Clere Herbert, student, rms Hagerman Hall.
—Mary L, student, rms Bemis Hall.
—Walter B, student, rms Hagerman Hall.
Leddy Mrs Adelaide C, r 131 Manitou av, Manitou.
—Block, 208-212 Manitou av, Manitou.
—Earl D, b Union Printers' Home.
—Henry J, trav agt, b 131 Manitou av, Manitou.
—Michael A (Manitou Elec S Co), r n end Cave av, Manitou. (Mrs Lillian J.)
Lee Albert, carp, b 310 W Cucharras.
—Allen, electr, r 931 N Royer. (Mrs Elizabeth A.)
—Amon A, died Oct 11, '09, age41.
—Anna E, b 631 N Weber.
—Bernard J, painter, r 1005 S Cascade av. (Mrs Ellen.)
—Bernard P, moved to Denver.
—Charles M, mining, b 631 N Weber.
—Edward K, farmer, r 2108 Manitou boul. (Mrs Emma.)
—Florence M, stenog County Court, b 631 N Weber.
Lee Frank, r 22 E Espanola. (Mrs Nan C.)
—Frank B, b 1005 S Cascade av.
—Frank W, mining, b 631 N Weber.
—George W, messr B G Robbins, b 2114 Cooper av.
—George W, porter Couture's, r 705 E Dale.
—Gertrude, cook, 1001 N Weber.
—Harry H, mining, b 631 N Weber.
—Irine R, stenog, b 631 N Weber.
—James A, collr F J Baker, rms 1 P O Bldg.
—John, porter, b 806 S Wahsatch av.
—Kate M (wid Rufus), cook, 219 N Nevada av, r 115 E Rio Grande.
—Mrs Leonora K, dressmkr, 1645 Colorado av, r same.
—Lilah C, b 22 E Espanola.
—Lloyd P, mining, b 631 N Weber.
—Marian, student, b 931 N Royer.
—Minie L (wid Amon A), r 2114 Cooper av.
—Murray, switchman, b 332 Colorado av, Colo City.
—M K, r rear 315 W Kiowa.
—Nancy L (wid Wm H), r 631 N Weber.
—Orin W, eng, b 539 W Dale.
—Patrick, nursery, 126 S Conejos, r same. (Mrs Alice.)
—Roger, student, b 931 N Royer.
—Sarah, b 231 Santa Fe Row.
—Walter S, student, b 923 N Weber.
—Wm, miner Rapson Coal Mine, r 609 Baltic. (Mrs Georgia.)
LEE REV WM H, Pastor People's Mission Church and Supt Workingmen's Home, 25 W Huerfano, r 539 W Dale, Tel Main 1566. (Mrs Florence G.)
Leech, see also Leach.
James A, phys, 1 O'Brien Bldg, r 503 S Weber. (Mrs Amanda.)
—Laura A, prin Bristol School, b 2 E Boulder.
Leedham Donald, student, b 220 E Uintah.
Leef, see also Leaf.
—Mrs Josephine, art needle work, 23 E Bijou, r same.

Paul Auto Co. 17 S. Cascade Ave. Telephone 2214
Sells the Reo, Overland and Apperson Cars

Tompkins Roofing Co.
FRANK TOMPKINS Manager Telephones Main 614 and 1751 OFFICE, REAR GAZETTE BUILDING With Kester & Robbins

Leeman Charles W, clnr Rock Island Lines, b 1419 N Wahsatch av.
—Helen, b 1419 N Wahsatch av.
—Wm W, eng Rock Island Lines, r 1419 N Wahsatch av. (Mrs Mary S.)
Leeper Allen H, coal, 240 W Huerfano, r 1210 W Costilla. (Mrs Abbie B.)
—Annie C (wid James), r rear 129 Washington, Colo City.
Leese James E, barber, r 110 S 17th. (Mrs Josie.)
—Raymond R, r 1702 Wood av. (Mrs Isabella M.)
Leffler, see also Loeffler.
—Herman, tailor Louis Stock, r 631 E St Vrain. (Mrs Emma.)
Leftwich Jesse H, weigher Pike View Mine, r Pike View. (Mrs Lottie M.)
Lefwenhagen Gustav B, clnr Antlers Hotel, r 224 N 7th. (MrsFloraM.)
Legal Mining & Milling Co, H H Mitchell sec, 4 Giddings Bldg.
Leggett John T, trav auditor C S & C C D Ry, r 702 N Prospect. (Mrs Esther M.)
Lehman, see also Leeman.
—Anna, rms 1224 N Wahsatch.
—Harvey A, b 329 N Tejon.
—Homer, student, b 228 E Las Vegas.
—Oliver H, cond C S & I Ry, rms 228 E Las Vegas.
Lehmann George O, florist Pike's Peak Floral Co, r 111 St Elmo av. (Mrs Clara H.)
Lehto Anna S, bkpr Kaufman & Co, rms 332 N Tejon.
Leib, see Lieb.
Leibernecht, see Liebernecht.
Leibold Charles E, abstracter Security Abstract & Title Co, r 5 Manitou rd, Manitou. (Mrs Christine.)
—Elizabeth, student, b 308 Manitou av, Colo City.
—Gustave O, bkpr County Treas, r 308 Manitou av, Colo City. (Mrs Ella P.)
—Rena, b 5 Manitou av, Manitou.
Leigh (J D Leigh & Son), r 611 N Cascade av. (Mrs Cementine.)
—J D Leigh & Son (J D and W H), collrs, 21 N Tejon.
Leigh Wm H (J D Leigh & Son), b 611 N Cascade av.
Leightner, see also Lightner.
—Alfred B, baker Henry Decker, rms 602 E Willamette av.
Leipheimer Helen, student, b 629 N Weber.
LEIPHEIMER NICHOLAS, Broker, Member Colo Springs Mining Stock Exch, Agt Scotch Underwriters (Caladonian Fire Ins Co of Scotland), and Mechanics' & Traders' Ins Co of New Orleans, 15 P O Bldg, Tel Red 352, r 639 N Weber. Tel Main 972. (Mrs Dora.)
Leistikow Augusta (wid Charles), r 416 E Espanola.
—Martha, dressmkr, b 416 E Espanola.
LEISURE HOUR, Mrs Ida Heeney Propr, Nicely Furnished Rooms, Hot and Cold Water, Baths, Electric Lights, Telephone, also Table at Reasonable Rates, Meals 25c, Centrally Located, 318 N Tejon.
Leiter Hiram E, farmer, b 16 N 15th.
Le Maistre Mary E (wid Harlan), r 1124 W Cheyenne rd.
Lemercies Alexander M, chemist, r 1625 Wood av. (Mrs Constance E.)
Lemley Charles M, barber, 426½ Colorado av, Colo City, r 1117 Lincoln av, Colo City. (Mrs Emma H.)
Lemmon Walter H, mgr Western Packing Co, rear 15 E Huerfano, r 1128 Colorado av. (Mrs Florence M.)
Lenahan Mrs Anna, dressmkr, rms 303 E Pike's Peak av.
Lenane Patrick J, moved to New York City.
Lendrum Mattie V, student, rms Ticknor Hall.
Lengel Charles B, clk Kaufman & Co, rms Y M C A.
Lenges Adam C, tmstr Rocky Mtn T & T Co, r 935 S Conejos. (Mrs Ethel S.)
Lengsfeld Alfred, plmbr N W Haas P & H Co, rms 112 E Cucharras.

Otis Elevators
1609-13 Glenarm Street, Denver, Colo.
For Passenger and Freight Service. All Types. For Catalogue and Information address OTIS ELEVATOR CO.

Colorado Mineral Water Co. 'Everything in Mineral Water' Telephones Main 4 & 583
Headquarters, ROBINSON DRUG CO.
J. R. BALLARD, PROPRIETOR
IS GOOD HEALTH DRINK WATERS THAT ARE PURE
MINERAL WATERS DELIVERED

Chris Pedersen
AGENT HILLYARD SECURITY WINDOW FASTENERS
Rear 20 E. Bijou Tel. Main 1639

CALL PHONE 442
The Sinton Rustic Home Dairy Co.
419 S. EL PASO

LENNON DRUG CO, Wm Lennon Mgr, Drugs, Druggists' Sundries, Stationery, Cigars, Confectionery and Periodicals, 106 Canon av, Manitou, Branch cor Ruxton and Manitou avs, Manitou, Tels Manitou 23 and 36.

—Wm, mgr Lennon Drug Co, r 116 Osage av, Manitou. (Mrs Margaret E.)

Lennox Agnes M, student Colo Coll, b 1339 N Nevada av.

—Evelyn, b 1339 N Nevada av.

—Helen V, student Cutler Academy, b 1339 N Nevada av.

LENNOX JOHN, Propr Colo Springs Creamery, 228 N Tejon, Tel Main 356, r 1339 N Nevada av, Tel Main 1856. (Mrs Martha J.)

—Loring, mining, r 1001 N Nevada av.

—Luther W, mining eng, b 1339 N Nevada av.

LENNOX PAUL M, Physician and Surgeon, 712-716 Exch Nat Bank Bldg, Tel Main 1039, Hours 2 to 4 and 7 to 8 p m, Sundays 9 to 10:30 a m, r 1339 N Nevada av, Tel Main 1856.

—The, Mrs G W Cowan mgr, furn rooms, 226½ N Tejon.

—Willabelle, student, b 1001 N Nevada av.

LENNOX WM, Mining Operator and Mgr Strong Gold Mining Co, 118 E Kiowa, Giddings Bldg, Tel Main 192, r 1001 N Nevada av, Tel Main 468.

—Wm G, b 1001 N Nevada av.

Lentz Ivy E, b 125 E Vermijo av.

—Wm J, clk Hefley-Arcularius Drug Co, r 307 E Cucharras. (Mrs Amanda E.)

Leonard Alpheus A, insp C S & C C D Ry, r 142 Canon av, Manitou. (Mrs Mary V.)

—Alpheus A jr, clk, b 142 Canon av, Manitou.

—Bros (W N and J J), plmbrs, 213 Manitou av, Manitou.

—Elizabeth (wid Clifford W), r 106 W Costilla.

—Harriet A, b 142 Canon av, Manitou.

—Ida E, b 142 Canon av, Manitou.

—James B, student Colo Coll.

—James J (Leonard Bros), r 122 Canon av, Manitou. (Mrs Pearl R.)

—James M, laund Glockner Sanitarium, b same.

LEONARD JOHN C, Treas and Mgr Eureka Club, 10 E Pike's Peak av, Tel Main 712, r 21 E Cache la Poudre.

—Leslie, lab, r 804 S Corona. (Mrs Hattie.)

—Maria, student, rms 801 N Weber

—Maude, student, rms 169 Ruxton av, Manitou.

—Nathaniel T, brklyr, r 1625 Colorado av. (Mrs Sarah J.)

—Theresa (wid John), r 433 W San Miguel.

—Theresa, b 24 College pl.

—Wm N (Leonard Bros), r 303 El Paso boul, Colo City. (Mrs Hattie R.)

Leppert Michael S, cook Park Bakery, r 845 E Kiowa. (Mrs Anna M.)

—Michael S jr, student, b 815 E Kiowa.

Lerch C Frank, mgr C S Dry Goods Co, r 18 S 9th. (Mrs Eunice R.)

Le Roy Lelia I, clk, b 199 Navajo av, Maniton.

—Leonard E, electr P P Hydro-Elec Co, r 199 Navajo av, Manitou. (Mrs Emily L.)

Lesar John, fireman U S R & R Co, r 322 S 6th, Colo City. (Mrs Frances.)

Lesher John C, comp Waterman Press, rms 112 E Cucharras. (Mrs Nancy A.)

—Nellie M (wid Milton), rms 101 S Weber.

The El Paso Ice & Coal Co.
ARTIFICIAL ICE
COLORADO'S BEST COAL
EL PASO DISTILLED WATER
29 N. Tejon St. Phones 46 & 91

The H. A. Gaebel Engraving Co.
MAKERS OF GOOD CUTS FOR PRINTING PURPOSES
412 1-2 SANTA FE AVE. PUEBLO, COLO. PHONE UNION 761

Burgess FINE TEAS and COFFEES 112 North Tejon Street

Lesley Henry D, clk Whitaker Shoe Co, b 2015 N Nevada av.

—Percy, mining, r 2015 N Nevada av. (Mrs Henrietta J.)

Leslie A Everett, driver, r 423 W Bijou. (Mrs May.)

—James W, driver, b 112 E Moreno av.

—Myrtle, student High School, b 423 W Bijou.

—Wm C, tmstr Rocky Mtn T & T Co, r 112 E Moreno av. (Mrs Lavina.)

Lessley Elgin, clk The Emporium, b 1619 S Tejon.

—Nettie L, bkpr The Emporium, b 1619 S Tejon.

—Ora E, bkpr C S Laundry, b 1619 S Tejon.

—Shelton, r 1619 S Tejon. (Mrs Orpha J.)

Lester Charles, r 106 Osage av, Maniton. (Mrs May W.)

—Harvey, student Central Bus Coll, b 106 Osage av, Manitou.

—Leon, janitor, r 607 Maple. (Mrs Susie B.)

Leuenberger Amelia, cook, 14 E Dale.

—Edward, lab, b 727 W Huerfano.

Leven Harry (Colo Springs Weekly Payment Loan Co), 303 Colo Bldg, r 1016 N Wahsatch av. (Mrs Ida.)

Lever Emma H, opr Colo Tel Co, b 12 N 18th.

—Mrs Margaret A, b 12 N 18th.

—The, Fred Ullery editor, High School.

—Wm, mach C G Strang, r 12 N 18th.

Leveridge Ethel, maid, 1423 N Tejon.

Levers Thomas, b Union Printers' Home.

Leversedge John, fireman, r 508 High. (Mrs Clara.)

Leviash Mrs Elizabeth, moved to Chicago.

LEVINE HERMAN S, solr R L Polk Directory Co, rms 18 S Weber.

—Rose, student, b 1016 N Wahsatch av.

Levy Mrs Carrie, moved to Denver.

—Constance, student, b Antlers Hotel.

—George, clk, rms Hotel Kennebec.

—Gustav, grocer and meats, 502 S Weber, r same. (Mrs Margaret.)

Lewis Alphonso, moved to Nashville, Tenn.

—Anna B, b 410 S Conejos.

—Arthur, emp Citizens L H & P Co, rms 8 4th, Roswell.

—Blanche T, stenog, b 311 W Bijou.

—Mrs Carrie, r 430 Colorado av, Colo City.

—Charles F, b 430 Colorado av, Colo City.

—Charles S, r 120 E San Rafael. (Mrs Mary P.)

—Charlotte N, stenog G A Taff, rms 430 E Willamette av.

—Constance, b 120 E San Rafael.

—Edmund, driver Pike View Mine, r Pike View.

—Edward W, lab C S Pressed Brick & F B Co, r 806 S Wahsatch av. (Mrs Minnie.)

—Edwin C, millman Portland Mill, r 725 S Cascade av.

—Eleanor M (wid Morgan H), b 128 S Weber.

—Emma, cook, 17 N Weber.

—Evelyn, tchr Colo School for D and B, b 1811 N Nevada av.

—Ezra L, b Union Printers' Home.

—E W, miner Austin Bluffs Coal Mine, r Papeton.

—Frank, miner, r 825 N Walnut. (Mrs Bennie.)

—Fred, tmstr, r 109 Lincoln av, Colo City. (Mrs Katie B.)

—Fred J, asst circulator Telegraph, rms 430 E Willamette av.

—George A (Geo A Lewis & Son), r 417 E San Rafael. (Mrs Hattie.)

LEWIS GEO A & SON George A and Orin G), Groceries and Meats, 513 S Nevada av, Tel Main 486.

—George H, waiter Elks' Home, rms 712 E Moreno av. (Mrs Jessie B.)

—Grace, rms 105 W Cheyenne rd.

—Mrs Harriet, laund, r 550 E Costilla.

—Harry, painter, r 1445 N Chestnut.

—Harry L, bkpr, b 1811 N Nevada av.

—Hattie C, housekpr, 321 N Weber, rms 105 E Vermijo av.

—John, miner Austin Bluffs Coal Mine, r Papeton.

—John A, slsmn, r 702 W Kiowa. (Mrs Grace.)

FOR GOOD HEALTH DRINK WATERS THAT ARE PURE
MINERAL WATERS DELIVERED
"El Paso" Distilled Water
Colorado Mineral Water Co.
Pure Spring Water for Domestic Use
J. R. BALLARD, PROPRIETOR
Headquarters, Robinson Drug Co.
TELEPHONES MAIN 4 AND 583

The Hyde Paper Co.
Printers' Supplies
100-102 S. Victoria Avenue
Pueblo, Colo.

Property of PUBLIC LIBRARY Colorado Springs, Colo.

Good Clothes
Reasonable Prices
Robbins
ON THE CORNER.

The El Paso Ice & Coal Co.
ARTIFICIAL ICE
COLORADO'S BEST COAL
EL PASO DISTILLED WATER
29 N. Tejon St. Phones 46 & 91

Phone Main 1786
Norton Investment Co.
STOCK RANCHES
26 Midland Blk

LEWIS JOHN L, D O, M D, Osteopathy a Specialty, 20 First Nat Bank Bldg, Tel Main 1290, Hours 10 to 12 a m, 7 to 8 p m, Afternoons by Appointment.
—John O, farmer, rms 105 E Vermijo av.
—Josephine E, cook Thornton & Fields, r 222 Pueblo av.
—Kate L(wid Albert), b 723 W Kiowa.
—Laura, rms Rex Hotel.
—Lee B, mach C M Ry, r 431 Jackson, Colo City. (Mrs Bessie E.)
—Lourain H, b 417 E San Rafael.
—Lucinda D (wid Andrew J), b 702 W Kiowa.
—Mabel, tchr, b 1225 Grant av.
—Mary J, cook, b 406 Adelaide pl.
LEWIS MYRON S, Sec Utah Ice & Storage Co, and Asst Sec Suburban Land & Water Co, 212 Hagerman Bldg, Tel Main 639, r 720 N Arcadia, Tel Main 2519.
—Orin G (Geo A Lewis & Son), b 417 E San Rafael. (Mrs Nellie G.)
—Oscar K, b 1228 Grant av. (Mrs Laura H.)
—Peter, cook, r 410 N 15th.
—Raymond, student Cutler Academy, b 923 N Weber.
—Robert S, porter Gano-Downs Co, rms 326 E Costilla.
—Samuel L, motorman C S & I Ry, r 122 E Las Animas. (Mrs Mamie.)
—Sarah A, r 406 Adelaide pl.
—Mrs Sarah E, r 312 Foote av.
—Mrs Sarah J, r 148 Midland av, Manitou.
—Sherman, horse radish mnfr, rear 830 E Moreno av, r same.
—Thomas G, emp Citizens L H & P Co, r Curtis P O.
Lewis Vida M, nurse, 426 E Willamet av, rms same.
—Walter D, driver **THE SINTON-RUSTIC HOME DAIRY CO,** r 227 S El Paso. (Mrs Stella A.)
—Whitfield D, carp, r 1228 Grant av. (Mrs Anna M.)
—Wm, appr C M Ry, b 430 Colorado av, Colo City.
—Wm G, r 311 W Bijou. (Mrs Mary E.)
—Wm H, tmstr, r 2028 Cooper av. (Mrs Mary J.)
—Willis F, hlpr Bartleson Furn Co, r 316 N Institute. (Mrs Lillian M.)
Ley Rev Edmund, rector Our Lady of Perpetual Help Church, Manitou, r opp same.
Leyden Emmett M, carrier P O, b 1515 S Tejon.
Leyland Laura E, b 1421 N Corona.
Libarger Joseph, moved to Denver.
Libby Alfred G (Libby-Brooks Elec Co), r 443 W Uintah.
—Brooks Elec Co (A G Libby, D R Brooks), 8 E Kiowa.
—Charles F, city mkt mstr, City Hall, b 443 W Uintah.
Lickorish Maria M, moved to Long Beach, Cal.
Lieb Corrine, nurse Glockner Sanitarium.
Lieberknecht Ina, student, b 1232 N Nevada av.
—Louis, farmer, r 1232 N Nevada av.
—Scott, student Cutler Academy, b 1232 N Nevada av.
LIEBERMAN ANTON (Lieberman & Kapsch), r 15 N Spruce. (Mrs Rosa M.)
LIEBERMAN & KAPSCH (Anton Lieberman, Michael Kapsch), Upholsterers, Cabinet Work and Mattress Mnfrs, rear Hibbard & Co, Tel Main 1153. (See back cover.)
Liebi John, rms M W Sanitarium.
Lierd Clifton L, student, b 722 N Weber.
—Lela, student, b 722 N Weber.
—Wm A, gen mdse, r 722 N Weber. (Mrs Emma.)

IT PAYS BEST : : "QUALITY PRINTING" BRINGS RESULTS
THE WATERMAN PRESS, 112 E. Cucharras Street Phone Main 1154

H. A. SCURR
Tel. Black 732 20 S. Tejon St.
Real Estate & Loans
CHATTEL LOANS WANTED
HOUSES FOR RENT

A. LIEBERMAN M. KAPSCH
LIEBERMAN & KAPSCH
Upholstery and Cabinet Work
Manufacture to Order and Repair All Kinds of Furniture, Window Shades and Curtain Rods. Practical Furniture and China Packers
Rear of Hibbard & Co.'s Dry Goods Store Telephone Main 1153
Colorado Springs, Colorado

Lies Wm, hlpr M W Sanitarium.
Liggett Charles D, grocer, 750 E Cucharras, r same. (Mrs Helen M.)
Light Joseph E, r 17 N 13th. (Mrs Mary E.)
—Nelie, b 17 N 13th.
—Mrs Susan C, b 509 S 5th, Colo City.
Lightner, see also Leightner.
—Alfred B, b 218 Victoria av.
—Charles, blksmith, r 218 Victoria av. (Mrs Virginia A.)
—Frank E, carp, r 905 Custer av. (Mrs Emma W.)
—Wm J, sec Eureka Club, r 923 S Nevada av. (Mrs Nettie.)
—Worth, student, b 905 Custer av.
LIGHTNING SHOE SHOP, Peter Apostolos Propr Is Well Equipped with Modern Machinery for Quick and First-Class Work, Men's Sewed Soles, Best Oak Leather, 75c, Women's, 65c, Rubber Heels 35c, 28½ N Tejon.
Likner Anna, domestic, 120 E San Rafael.
Liles Rev Edwin H, pastor Boulder St Presb Church, r 1101 E Platte av. (Mrs Effie E.)
—Robert B (R B Liles Grain Co), r 711 W Huerfano. (Mrs Hattie B.)
—R B Grain Co (R B Liles), feed, 5-7 W Huerfano.
Liller School, 131 S Wahsatch av.
—School Annex, 8 S Wahsatch av.
Lilley Eleanor, b 322 E Boulder.
—Robert F, lumberman, r 322 E Boulder. (Mrs Ida E.)
Lillie Adolph, butcher, r 10 N 8th, Colo City.
LILLIE ALVIN R (Central Transfer Co), r 1124 Colorado av. (Mrs Margaret B.)
—Andrew, moved to Los Angeles.
—Wm E, hlpr Wister Plumbing Co, b 723 Lincoln av, Colo City.
LILLY JOSEPH F, V-Pres Exchange Nat Bank, r 310 E Cache la Poudre, Tel Main 1056. (Mrs Ethel W.)
Lillybeck Lillie, rms 105 W Cheyenne rd.
Lincicum Mayme H, b 718 Jefferson, Colo City.
—Myra I, b 718 Jefferson, Colo City.
—Wm, miner, r 718 Monroe, Colo City. (Mrs Amanda C.)
Lincoln Mrs Caroline E, died May 26, '09, age 73.
—Gold Mines Co, W L Kirkwood sec, 118 E Kiowa.
—John H, r 23 E Moreno av.
—La Vine P, bkpr Elite Laundry, rms 406½ S Tejon.
—Roselle K, emp Elite Laundry, b 23 E Moreno av.
—School, Cascade av s w cor Vermijo av.
Lind Josephine B, clk, b 217 N El Paso.
—Mrs Mary, smstrs, r 419 E Willamette av.

FOR GOOD HEALTH DRINK WATERS THAT ARE PURE
MINERAL WATERS DELIVERED
The Mansions Hotel Effervesing Lithia and Iron Water
for Pure Drinking Water and for Medicinal Use
Colorado Mineral Water Co.
Headquarters Robinson Drug Co.
Phones Main 4 and 383
J. R. Ballard, Prop.

WEBER CYCLE and SUPPLY COMPANY
Bicycles, Supplies and Repairs
Mfrs. Weber's Portable Turn Tables 6 E. Kiowa St. Phone M. 466

ALEX. MACKENZIE
Merchant Tailor
21 E. Bijou Street
Telephone Main 1193

Lindahl John B, lab, r 913 S Conejos. (Mrs Anna C.)
Lindbeck Charles E, coachman, 1131 N Tejon.
Lindberg Ada, b 801 N Nevada av.
—Erick, tailor V A Lindblom, r 739 E Kiowa. (Mrs Amanda.)
—Jennie S O, b 21 N Nevada av.
LINDBERG MRS SARAH B, Boarding, 21 N Nevada av.
Lindblom Olga, smstrs, b 212 N Corona.
—Ruth M, mkr Mme M D Hillmer, b 212 N Corona.
LINDBLOM VICTOR A, Tailor, 21½ E Bijou, Tel Main 1857, r 212 N Corona. (Mrs Alfrieda.) (See adv.)
Lindgren Belinda, domestic, b 616 N Prospect.
—Mrs Emma M, r 616 N Prospect.
—Ledro, lab Portland Mill, b 616 N Prospect.
—Tillie, maid, 317 E Kiowa.
Lindley Albert, poster Curran Bill P & D Co, rms 223 E Las Vegas. (Mrs Elizabeth.)
—Martha, tchr Steele School, b 409 N Tejon.
—Mary P, prin Bancroft School, rms 124 Lincoln av, Colo City.
—Wm J, rms 105 W Cheyenne rd.
Lindquist Anna M, moved to Chatham, Mich.

The El Paso Ice & Coal Co.
ARTIFICIAL ICE
COLORADO'S BEST COAL
EL PASO DISTILLED WATER
29 N. Tejon St. Phones 46 & 91

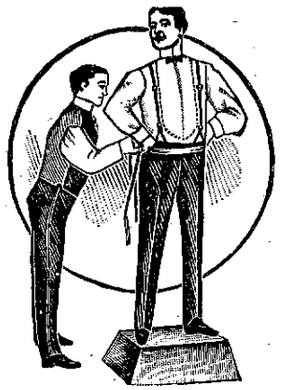

V. A. LINDBLOM
TAILOR
Maker of Dress Suits and Riding Breeches
21½ E. Bijou St. Phone Main 1857

Lindelof Christopher, r 742 E Platte av. (Mrs Matilda.)
—Emily M, clk Vorhes Shoe Co, b 742 E Platte av.
—H Frederick, sec, b 742 E Platte av.
Lindenschmitt Henry A, meatctr W N Burgess, r 1627 Washington av.
Linder John W, miner C S Elec Co, r 236 E Mill. (Mrs Millie B.)
—Lemuel, bicycles, 705 S Tejon, r 948 same. (Mrs Estella M.)
—Wm, ydman El Paso Club.
Linderfelt Mrs Margaret E, tchr, r 915 N Corona.
Lindsay Gertrude L, finisher F H Weeks, rms 525 N Weber.
—John O, blksmith C M Ry, rms 430 Colorado av, Colo City.
—Vera, forelady Gowdy-Simmons Ptg Co, b 525 N Weber.
Lindsey Arthur S, rms M W Sanitarium.
—Augusta M (wid John M), r 508 W Platte av.
—James I, b 220 E Washington.
—John M, miner, r 508 W Platte av. (Mrs Augusta M.)
—Maude, maid, 1220 N Nevada av.

Use Your Good Sense When Purchasing Good Things to Eat Go Where You Can Buy the
The HEMENWAY GROCERY CO.
115 South Tejon 1201 North Weber

Kaufman's
EVERYTHING FOR EVERYBODY
All That's Good in Men's Furnishings
Phone Main 467

Lindsey Milo A, electr, b 517 S Tejon.
—O Beatrice, opr Colo Tel Co, r 517 S Tejon.
Ling Harry, waiter Charles Kee, b 520 Colorado av, Colo City.
Link Charles, clk C S & C C D Ry, rms 31 S Corona.
—Charles M, driver Elite Laundry, rms 426 E Bijou. (Mrs Pauline A.)
—Nannie L, rms 732 E Kiowa.
—Virginia S (wid Lewis M), r 1504 Lincoln av.
Linn, see also Lynn.
—Daniel C, r 820 W Pike's Peak av. (Mrs Martha E.)
—George R, student, b 820 W Pike's Peak av.
—John, washer Kentucky Stables, rms 121 E Bijou.
LINN THOMAS E, Architect, 320 Exch Nat Bank Bldg, Tel Main 927, r 432 E Pike's Peak av. (Mrs Josephine G.)
Linney Alice L, music tchr, 320 N Cascade av, r same.
—George L, auditor, r 212 Jefferson, Colo City. (Mrs Beatrice E.)
—James H, Christian Scientist, 320 N Cascade av, r same. (Mrs Susan L.)
—Leopold F, moved to Brooklyn, Wis.
Linsal Fred W, clk Elite Laundry, r 23 E Costilla.
Linsley Donald R, grocer and meats, 2520 N Tejon, r same. (Mrs Anna.)
—George H, b 2520 N Tejon.
—Hazel M, opr Hose Co No 1, b 2520 N Tejon.
Linthicum Arthur L, millman U S R & R Co, r 717 Jefferson, Colo City. (Mrs Grace.)
—Isaac, carp, b 717 Jefferson, Colo City.
Lipe Jesse, plstr, b 1216 S Nevada av.
Lippert Carlton L, student, b 29 S Cascade av.
Lippincott Jay B (Lippincott & Harrison), r 2 blks s of Lake av, Broadmoor. (Mrs Camille.)
—& Harrison (Jay B Lippincott, Joseph Harrison), land investments, 405 Hagerman Bldg.
Lipscomb Edgar C, repr C G Strang, r 546 E Cimarron. (Mrs Mary E.)

J. D. HILTBRAND
EDISON AND VICTOR
Talking Machines
125 1-2 N. Tejon Tel. Main 913

Lisenbey Alexander R, lab, r 315 W Pike's Peak av. (Mrs Mabel B.)
Lisenby Charles R, tmstr Hagen Fuel & Feed Co, r 409 Olive. (Mrs Lottie E.)
—Harry R, fireman, b 409 Olive.
—Homer W, fireman, b 409 Olive.
—Opal E, student, b 409 Olive.
—Ruby, student, b 409 Olive.
Liss Ludwig O E, slsmn Hefley-Arcularius Drug Co, r 232 E St Vrain. (Mrs Gertrude L.)
Lithgow Edwin F, brkman C M Ry, r 614 S Sierra Madre. (Mrs Mae M.)
LITTELL BROS MINING CO. W F Littell Pres, I A Littell V-Pres and Gen Supt, H L Littell Treas and Gen Mgr, Suite 412 Exch Nat Bank Bldg, Tel Main 1293.
Littell Coal & Mining Co, W F Littell pres, I A Littell v-pres and gen supt, H L Littell treas and gen mgr, 412 Exch Nat Bank Bldg.
—Effie E, b 1712 N Tejon.
—Henry L, treas and gen mgr Littell Bros Coal M Co, Littell Coal & M Co, Pueblo Fuel & M Co, Colo Central Coal and M Co, r 322 E Cache la Poudre. (Mrs Effie M.)
—Ira A, v-pres and gen supt Littell Bros Coal M Co, Littell Coal & M Co, Pueblo Fuel & M Co, Colo Central Coal & M Co, r Canon City, Colo. (Mrs Ella.)
—Lola A, student, b 1712 N Tejon.
—Wm F, pres Littell Bros Coal M Co, Littell Coal & M Co, Pueblo Fuel & M Co, Colo Central Coal & M Co, r 1712 N Tejon. (Mrs Orissa M.)

MANITOU UTE CHIEF SODA WATER
DELIVERED FRESH FROM THE SPRING DAILY
FOR GOOD HEALTH DRINK WATERS THAT ARE PURE
MINERAL WATERS DELIVERED
Colorado Mineral Water Co.
Headquarters Robinson Drug Co.
Phones Main 4 and 583
J. R. Ballard, Prop.

3rd Floor Opera House Block
Colorado Springs Business College
Commercial Shorthand and Typewriting Courses

The BROWN LUMBER CO.
20 to 32 W. Vermijo Ave.
Telephone Main 102
Carries a Full Line of
BUILDERS' HARDWARE and BUILDING MATERIAL

IRRIGATED FRUIT LAND FOR SALE
PIKE'S PEAK REALTY CO.
5 1-2 N. Tejon St. Over Busy Corner
WE RENT HOUSES

Little, see also Lytle.
—Agnes (wid John W), b 806 S Tejon.
—Anna Gold Mining Co, C J Beaven sec, 11 N Cascade av.
—Bessie Gold M Co, H V Wandell sec, 22 N Tejon.
—Charles, clk W H Holmes, rms 105 S Cascade av.
—Charles E, b 806 S Tejon.
—Clarence, porter Alamo Hotel, b 329 E Fountain.
—Elias C, slsmn John Deere Plow Co, r 726 E Platte av. (Mrs Alice E.)
—Mrs Elizabeth A, r 1002 N Wahsatch av.
—Fern A, b 806 S Tejon.
—Frank E, with Vorhes Shoe Co, b 726 E Platte av.
—F Grace, bkpr Vorhes Shoe Co, b 726 E Platte av.
—Grace J, b 1002 N Wahsatch av.
—Henry, pressman Telegraph, r 1826 Washington, Colo City.
—Henry, real est, r 806 S Tejon. (Mrs Mary.)
—Jennie, b 806 S Tejon.
LITTLE JOHN E, Judge County Court House, Tel Main 59, r 809 N Nevada av, Tel Main 1809. (Mrs Rose.)
—John J, agt, r 401 Jefferson, Colo City. (Mrs Lillian E.)
—John W, oiler, b 806 S Tejon.
—Miami M & P Co, J E Lundstrom sec, 11 Gazette Bldg.
—Nell Gold M Co, F H Dunnington sec, 125 E Pike's Peak av.
—Samuel C, r 424 S Nevada av. (Mrs Nellie A.)
—Wm, lab, rms 104 Main, Colo City.
—Wm E, b 726 E Platte av.
Littlefield Andrew S, r 1131 N Tejon. (Mrs Blanche W.)
—Arthur S, student, b 1131 N Tejon.
—Calvin G, student, b 1131 N Tejon.
—M Florence, tchr Lowell School, b 219 N Wahsatch av.
—Raymond S, student, b 1131 N Tejon.
Litzenberg Wm S driver Counts Bros, r 2803 N Cascade av. (Mrs Amelia E.)
LIVERMORE OSCAR (Kaufman & Co), r 1224 N Nevada av. (Mrs Ida B.)
LIVERPOOL & LONDON & Globe Ins Co (of England), Fertig & Tutt Ins & Inv Co Agts, 29 N Tejon.
Livesay Lucinda A (wid Jackson), r 110 W 2d, Ivywild.
Livezey Ella, r 719 S Sierra Madre.
Livingston John H, rms 321 E Cache la Poudre. (Mrs Maude M.)
—Lewis, porter, r 706 E Cucharras. (Mrs Maude.)
—Miranda S (wid James R), b 1341 N Tejon.
—Mrs Nora, waiter Alta Vista Hotel.
—Robert A, abstracter, r 826 E Willamette av. (Mrs Mabel E.)
—Robert J, plstr, r 208 Gypsum av, Colo City. (Mrs Margaret P.)
Ljungberg Andrew T, shoemkr, r 124 S Nevada av. (Mrs Christine B.)
Ljungren, see also Lundgren.
—John H, r 513 N Royer. (Mrs Erika.)
Llewellyn Mrs Agnes, cashr, r 27 W Bijou.
—Mrs Rachel, furn rooms, 27 W Bijou.
Lloyd Catherine, student, b 1528 N Nevada av.
—Charles S, r 13½ E Costilla.
—Ernest, waiter Tucker's Rest, b 601 S Sahwatch.
—George E, carp, r 107 W Moreno av. (Mrs Julia E.)
—Lucy A, student, b 1528 N Nevada av.
—Patrick, lab, rms 313 W Pike's Peak av.
—Robert, student, b 1528 N Nevada av.

The El Paso Ice & Coal Co.
ARTIFICIAL ICE
COLORADO'S BEST COAL
EL PASO DISTILLED WATER
29 N. Tejon St. Phones 46 & 91

B. BENTON Carpenter and Contractor
ALL WORK GUARANTEED
116 Exchange Place Phone Red 233

E. G. PASTER Contractor and Builder
Shop 4 E. Kiowa St. Phone 801
Residence Phone 967

LLOYD WM, Sec C S & I Ry Co, r 1528 N Nevada av. (Mrs Mary.)
—Wm jr, motorman C S & I Ry, b 1528 N Nevada av.
LLOYD'S PLATE GLASS INS CO (of New York), Chas P Bennett Agt, 5 E Pike's Peak av.
Lobbey Wm A, miner Pike View Minc, r 2619 N Nevada av. (Mrs Pearl M.)
Lobdell James F, steward Alamo Hotel. (Mrs Clara.)
Lock S Luther, patrolman Police Dept, r 526 S Weber. (Mrs Mary M.)
Lockhart Mrs Dora E, b 31 W Fountain.
—Elizabeth J, b 1105 N Nevada av.
LOCKHART GEORGE C (Lockhart & Carpenter), r 1105 N Nevada av, Tel Main 1329.
—James A, r 1105 N Nevada av. (Mrs Elizabeth C.)
—Thomas R, driver, r 103 Midland av, Manitou. (Mrs Matilda I.)
—Truman J, moved to Lamar, Colo.
—Wm H, moved to Denver.
LOCKHART & CARPENTER (G C Lockhart, A S V Carpenter), Real Estate, Loans, Insurance and Investments, 12-13 El Paso Bank Bldg, Tel Main 915.
Locklin, see also Laughlin.
—Frederick C, dentist, 612 Exch Nat Bank Bldg, r 316 E Bijou. (Mrs Grace E.)
Lockstone Mabel M, stenog Security Abstract & Title Co, b 7 Beverley pl.
—Mrs Martha A, r 7 Beverley pl.
Lockwood Frank S, r 118 W Rio Grande. (Mrs Hattie M.)
LOCKWOOD HARVEY S, Real Estate, Loans, Insurance and Notary Public, 112 E Pike's Peak av, r 1210 E Platte av, Tel Red 311. (Mrs Frances M.)
—Wm S, slsmn Fred S Tucker Furn Co, rms 215 N Cascade av.
LODGE CHESTER A, With Barnes-Stephens Plumbing & Heating Co, r 730 E San Miguel. (Mrs Lottie J.)
—Everett E, mach, r 1121 S Weber. (Mrs Alice E.)

DEICHMANN & DOUGLAS
Buy Your TRUNKS of Us and Save the Jobber's Profit
Phone Main 1593 111 N. Tejon

Lodge Frank, carp, r 1016 Grant av. (Mrs Abbie.)
Loeb Mary, clk, rms 18 W Kiowa.
Loeffler, see Leffler.
—Mrs C L, b Antlers Hotel.
LOESCH HENRY C, Carriage Manufacturer, 23 S Cascade av, Tel Main 477, r 213 same.
—Katharina (wid Michael), r 213 S Cascade av.
Lofquist Benjamin, mach Newton Lbr & Mfg Co, r 1704 Hayes. (Mrs Mary B.)
Loft Anna E, b 813 S Tejon.
—Rev Edwin, pastor Friends' Church, r 813 S Tejon. (Mrs Mary E.)
Loftis Nettie, waiter, b 11 W Rio Grande.
Logan Alexander, mach Portland Mill, r 122 W Mill. (Mrs Phoebe.)
—Almar B, driver El Paso Sanitary Co, b 325 S Cascade av.
—Mrs Augusta A, rms 140 High, Manitou.
—Benjamin H, clk W A Fiedler, b 125 E Vermijo av.
—Bertha S, emp C S Laundry, b 325 S Cascade av.
—David, foreman Rial Clay, r 325 S Cascade av. (Mrs Belle.)
—Mrs Della, r 220 E Cimarron.
LOGAN GLEN H, Com'l Agt C & S Ry, 119 E Pike's Peak av, Tel Main 164, r 217 E Del Norte. (Mrs Margaret.)
—Mrs Isabella, r 1208 N Weber.
—Joel W, eng C S & C C D Ry, b 125 E Vermijo av.
—Mrs Marion E, musician, r 1346 N Weber.
—Mrs Sarah A, r 125 E Vermijo av.
—Wilmeth, opr Colo Tel Co, b 125 E Vermijo av.

FOR GOOD HEALTH DRINK WATERS THAT ARE PURE
MINERAL WATERS DELIVERED
Colorado Mineral Water Co.
'Everything in Mineral Water'
Telephones Main 4 & 583
Headquarters, ROBINSON DRUG CO.
J. R. BALLARD, PROPRIETOR

SIGNS of EVERY DESCRIPTION
W. E. Hawk 22½ S. Tejon St.
Phone Black 631

Phone 13 | For the Prompt Plumbers | Phone 13
BARNES-STEPHENS PLUMBING & HEATING COMPANY
206 NORTH TEJON

GREWELL COAL CO.
COAL COKE and WOOD
Office 110 N. Tejon St. Phone 1271 Yard Phone 2140

Logsdon Idola S, tchr, b 1330 Washington av.
—Martin V, patrolman Police Dept, r 1330 Washington av. (Mrs May.)
—Wenona E, clk W N Burgess, b 1330 Washington av.
Lohmann Edward, clk City Water Dept, rms 219 N Institute.
Lolcama Louis, lab, r 530 E Costilla. (Mrs Lillian.)
Lolcamma Wm M, driver, r 1513 S Nevada av. (Mrs Mamie A.)
Lollis Charles H, miner Curtis Coal Mine, Curtis P O. (Mrs Anna F.)
—Edward, miner Curtis Coal Mine, r Curtis P O.
Lolon John, moved to Grand Junction.
Loma Town & Land Co, V Z Reed pres, O H Shoup treas, J L Warren sec, 120 N Tejon.
Lomax John D, miner, r 610 N Pine. (Mrs Ida B.)
Lombard Clyde A, moved to Granville, Ill.
—Fred L, died Feb 1, '10, age 32.
—Richard T, capt Hose Co No 4, r 942 E Costilla. (Mrs Opal.)
LOMBARD WM D'A, Attorney-at-Law, 402-403 Colo Bldg, Tel Main 298, r 1510 S Cascade av, Tel Main 1605. (Mrs Helen J.)
Londerholm Mrs Matilda, cook, 1424 Wood av.
—Mrs Tillie, b 444 W San Rafael.
LONDON ASSURANCE CORPORtion (of London), Colo Inv & Realty Co Agts, 7 N Tejon.
LONDON GUARANTEE & ACCIdent Co Ltd (of London), Horace H Mitchell Agt, 229 Hagerman Bldg.
LONDON GUARANTEE & ACCIdent Co Ltd (of London), Colo Inv & Realty Co Agts, 7 N Tejon.
LONDON GUARANTEE & ACCIdent Co Ltd (of London), Thos F Daly Agency Co Gen Agts, 213-214 Mining Exch Bldg.
—Marshall A, messr Portland Mill, r 420 S 10th. (Mrs Viola.)
LONDON & LANCASHIRE FIRE Ins Co (of Liverpool), Wills, Spackman & Kent Agts, 13 E Pike's Peak av.
Lonergan Mrs Mary I, r 1624 Washington av.
Long, see also Laing.
—Alberta, tel opr C M Ry, b 117 E Boulder.
—Bessie G, student C S Bus Coll, b 907 Colorado av, Colo City.
—B Harry, painter, 131 S Nevada av, r same. (Mrs Vida.)
—Carl E, moved to Denver.
—Charles M, plmbr L L Long, b upper end Ruxton av, Manitou.
—Charles W, mgr Crissey & Fowler Lbr Co, r 1427 Washington av. (Mrs Jennie.)
—Claire, lab Union Printers' Home.
—Daniel J, r 251 Ruxton av, Manitou. (Mrs Jennie E.)
—Earl S, b upper end Ruxton av, Manitou.
—Erasmus D, house mover, 315 E Rio Grande, r same. (Mrs Etta.)
—Erastus, lab, r 322 Victoria av.
—Floyd, student, b 709 S Sahwatch.
—Frank W, painter, b 131 S Nevada av.
—F Oscar, painter, r 305 S Wahsatch av. (Mrs Agnes M.)
—Gow, janitor Colo Tel Co, rms 120 E Kiowa.
—Hazel, student, b 832 Jefferson, Colo City.
—Mrs Ida A, rms rear 513 S Nevada av.
LONG JACOB M, Wholesale Manufacturer of Saratoga Chips from Select Stock, Delivered Fresh Daily, Only Factory in the City, 750 E Cache la Poudre, r same, Tel Main 1092. (Mrs Lillie M.)
—James, painter, b 709 S Sahwatch.

ARTIFICIAL ICE
COLORADO'S BEST COAL
EL PASO DISTILLED WATER
29 N. Tejon St. Phones 46 & 91
The El Paso Ice & Coal Co.

Crissey & Fowler Lumber Co.
Lumber and Building Materials © Planing Mill in Connection
117-123 W. Vermijo Avenue Telephone Main 101

Candies, Cakes, Ice Cream, Dainty Lunches
MUETH'S 26 N. Tejon Street
Where Quality is the First Consideration

Long James H, tmstr, Union Printers' Home, b 505 W Bijou.
—John A, lab, b 505 W Bijou.
—John H, house mover, 709 S Sahwatch, r same. (Mrs Isabel.)
—Mrs Laura D (L D Long & Co), r 253 Ruxton av, Manitou.
—Lavern D (L D Long & Co), r 253 Ruxton av, Manitou. (Mrs Laura D.)
—Luther L, plmbr, 194 Manitou av, Manitou, r Ute Pass 3 miles n of Manitou.
—L D & Co (Lavern D and Laura D Long), curios, 240 Ruxton av, Manitou.
—Mae, moved to Salt Lake City.
—Mary nurse, 1712 Wood av.
—Monroe, cook N Y Rest, rms 104 E Huerfano.
—Nellie L, b upper end Ruxton av, Manitou.
—Ora A (wid Louis S), r 117 E Boulder.
—Orb C, millman Portland Mill, r 826 Lincoln av. (Mrs Rosa M.)
—Patrick, lab, r 907 Colorado av, Colo City. (Mrs Betta.)
—Rena M, clk I A Foote & Co, b 418 Colorado av, Colo City.
—Robert, student, b 637 N Royer.
—Robert R, lab, r 603 E Las Animas. (Mrs Miranda N.)
—Robert S, driver Mueth's, b 115 E San Miguel.
—Ruth O, opr Colo Tel Co, b 117 E Boulder.
—Silas A, lab, rms 414 S Cascade av.
—Sophia (wid Charles W), r 505 W Bijou.
—Wesley C, tmstr, b 505 W Bijou.
—Wm, pres Board of Education, Manitou, r upper end Ruxton av, Manitou. (Mrs Ellen L.)
—Wm F (John B Orris & Co), r 831 N Royer. (Mrs Parmelia H.)
Longbottom Edward E, bkpr El Paso Ice & Coal Co, r rear 203 W Cheyenne rd. (Mrs M Bertha.)
Longcoy Nathaniel E, r 736 E Willamette av.
Longfellow School, Lincoln av n w cor Sheldon av, Colo City.

W. I. LUCAS
SPORTING GOODS
AMMUNITION
119 N. Tejon Phone Main 900

Longfield Effie, b 830 E Cache la Poudre.
—John (Longfield & Son), r 830 E Cache la Poudre. (Mrs Gertrude.)
—J Martin (Longfield & Son), r 830 E Cache la Poudre. (Mrs Stella F.)
—Peter, carp, r 117 E Las Animas. (Mrs Nettie.)
—Wm N, driver Smith's Pkg Co, r 218 E Fountain. (Mrs Maude A.)
—& Son (John and J Martin), grocers and meats, 105 S Tejon.
Longshore L Carolin L (wid James), r 110 E Cimarron.
Longstaff Fred W, hostler C M Ry, b 1018 Lincoln av, Colo City.
—Henry W, painter, b 1018 Lincoln av, Colo City.
—Robert, oiler C M Ry, r 1018 Lincoln av, Colo City. (Mrs Lula M.)
Loomis Clark, r Red Canon av, Manitou. (Mrs Cornelia.)
—Elton F, driver The Model, b Red Canon av, Manitou.
—E D, b Union Printers' Home.
—Mrs Florence, rms 1336 N Tejon.
—Harold W, bkpr Assurance S & L Assn, b 420 E Del Norte.
—Horace J, rms 428 E San Rafael. (Mrs Alice H.)
LOOMIS PHILIP A, Physician, 309 N Tejon (Acacia Hotel), Tel Main 814, Hours 10 a m to 1 p m, r 1414 Culebra av, Tel Main 931. (Mrs Sarah C.)
—Ruth, tchr Colo Coll, b Bemis Hall.
—Stephen W, cash, r 420 E Del Norte. (Mrs Viola H.)
—Victoria F (wid John L), r 423 E Bijou.
—Rev Wm W, pastor Free Methodist Church, r 231 Cheyenne av. (Mrs Eunice B.)

FOR GOOD HEALTH DRINK WATERS THAT ARE PURE
MINERAL WATERS DELIVERED
PUEBLO MAGNETIC MINERAL WATER for Rheumatism, Bright's Disease and Kidney Trouble.
COLORADO MINERAL WATER CO., J. R. Ballard, Prop.
Telephones Main 4 and 583.
Headquarters, Robinson Drug Co.

Lake George Ice 10 1-2 East Pike's Peak Avenue
Phone Main 520 THE CITIZENS' ICE COMPANY

The El Paso Ice & Coal Co.
ARTIFICIAL ICE
COLORADO'S BEST COAL
EL PASO DISTILLED WATER
29 N. Tejon St. Phones 46 & 91

W. W. Williamson Real Estate, Loans Insurance
Rooms 40-41 First National Bank Bldg. Phone 476

THE SUN REALTY CO
Real Estate Insurance Loans
23 1-2 N. TEJON ST.
PHONE MAIN 209

Looney, see also Lunney.
—Carl J, emp The Emporium, b 611 S Weber.
—Mrs Elizabeth A, rms 15 N Corona.
—John N, repr, r 611 S Weber. (Mrs Gertrude.)
—Ura V, car repr, r 114 E Moreno av. (Mrs Enola E.)
Loper Anna F (wid Eugene S), r 3 N Wahsatch av.
—Frank J, pres Western Enterprise Pub Co, r 701 N Royer. (Mrs L Belle.)
—Grace H, tchr Garfield School, b 409 N Tejon.
Lopez Remigio L, r 619 Hugo. (Mrs Sinforosa A.)
Lopp Clayton, student, b 722 N Weber.
Lorance John T, steamfitr J C St John P & H Co, r 925 E Cucharras. (Mrs Effie E.)
Lorberblatt Frank J, painter C S & C C D Ry, r 919 S Conejos. (Mrs Emily E.)
Lord George F, painter, r 10 E 2d, Ivywild. (Mrs N Maria.)
—Grace E, music tchr, 10 E 2d, Ivywild, b same.
Lore Bernice L, b 1020 Colorado av.
—Charles D, oiler Golden Cycle Mill, b 1020 Colorado av.
—Gertrude E, b 1020 Colorado av.
—Sadie V (wid George W), r 1020 Colorado av.
Loretto Academy, 32 W Kiowa.
Lorey Mrs Inez, clk J S Appel Suit & Cloak Co, rms 429 E Huerfano.
Lorig Julius, trav agt, b 1226 N Tejon.
—Marx, pres Lorig-Oberndorfer Inv Co, r 1226 N Tejon. (Mrs Rena F.)

LORIG-OBERNDORFER INV CO, Marx Lorig Pres Adolph Oberndorfer Sec and Treas, Buys and Sells Dry Lands, 108 E Cucharras, Tel 1236.
Lorraine Walter T, lieut Hose Co No 4, r 501 E Platte av. (Mrs Margaret A.)
Losey Charles L, pipeman Hose Co No 1, r 449 W Columbia. (Mrs Bertha A.)
—Jessie W, tinner, r 427 Cooper av. (Mrs Daisy E.)
—Le Roy, tmstr Diamond Fuel Co, r 316 Portland av.
—Nathan M, r 721 N Intsitute. (Mrs Angeline.)
Losing Carolin C, student, b 1924 N Nevada av.
Lott Winifred E, nurse, 1415 N Tejon, b same.
Lotz Ernest M, mgr Lotz & Saenger, r 152 Waltham av, Manitou. (Mrs Eliza M.)
—Ernest M jr, b 152 Waltham av, Manitou.
—John S, b 152 Waltham av, Manitou.
LOTZ & SAENGER, E M Lotz Mgr, Barbers' Supplies, Cutlery, Toilet Articles and Grinders, 120 E Pike's Peak av.
Loud Francis M, electr, b 1203 N Tejon.
—Frank H, tchr Colo Coll, r 1203 N Tejon. (Mrs Mabel W.)
—Harriet, student, b 1203 N Tejon.
—Mary, student, b 1203 N Tejon.
—Norman W, student, b 1203 N Tejon.
Louderback Robert J, meatctr C W Robertson, r 508 S Weber. (Mrs Sarah E.)
Loughlin, see Laughlin and Locklin.
Loughrey Stephen, mason, r 211 Lowell.
Louthon Ethelyn, moved to Canton, Mo.
Lovan Joseph T, student, b Plaza Hotel.
—Oscar W, real est, 132 E Pike's Peak av, rms Plaza Hotel.
Love Arthur B, gardener, 1143 Lincoln av, Colo City, r same. (Mrs Olive C.)
—Charles T, rancher, r 816 N Weber. (Mrs Nancy D.)

PATENTS COPYRIGHTS TRADE-MARKS
MASON, FENWICK & LAWRENCE
ATTORNEYS and SOLICITORS
316-318 Colorado Building Denver, Colo.
FREE BOOK MAILED ON REQUEST

Ask for Original "Manitou" Table Water & Ginger Champagne
The Manitou Mineral Springs Co. Absolutely Natural and Pure Beware of Substitutes

Love Charles W, artist, 9 Beverley pl, r same. (Mrs Orilla A.)
—Earl W, rms M W Sanitarium.
—Earle T, clk W F & Co Exp, r 322 N Prospect. (Mrs Mabel E.)
—Eda R, b 816 N Weber.
—Edwin Y, carp, r 101 S 4th, Colo City.
—Elvira H (wid Harrison), b 418 Grant, Colo City.
—Frank K, stenog C M Ry, r 321 N Franklin.
—Howard, lab, b 101 S 4th, Colo City.
—James E, clnr C S & C C D Ry, r 318 W Fountain. (Mrs Elizabeth J.)
—Joanna E, comp, b 117 E Cimarron.
—John H, carrier, b 101 S 4th, Colo City.
—John W, boilermkr C M Ry, r 101 S 4th, Colo City. (Mrs Martha A.)
—J J Thompson, carp, r 117 E Cimarron.
—Laura E, smstrs, b 1143 Lincoln av, Colo City.
—Lillian B, student, b 816 N Weber.
—Louis J, rancher, b 816 N Weber.
—Mary E (wid Joel), b 816 N Weber.
—Mary E, b 816 N Weber.
—Nelson R, student, b 615 N Cascade av.
—Ray F, student, b 14 W Jefferson.
—Thomas, miner Danville Coal Mine.
—Ulysses, r 418 Grant Colo City. (Mrs Sarah M.)
—Wm A, r 213 Monroe, Colo City. (Mrs Sarah A.)
LOVE WM P (Hancock-Love Merc Agcy), r 14 W Jefferson. (Mrs Henrietta.)
Loveland Roy B, mach Harry Simmons, r 1317 Grand av. (Mrs Eleanor J.)
Lovenius Mrs Josephine, nurse, 608 Franklin, r same.
Loverige H Vina, b 511 S Cascade av.
Lovett Clyde D, lab, r 226 S Institute.
Lovewell Augustus, student, b 801 N Spruce.
—P Thomas, roofer Tompkins Roofing Co, r 801 N Spruce. (Mrs Alice.)
Lovsin Frank millman, b 307 Grant, Colo City.

Phone 1360
Standard Electric Co.
5 E. BIJOU ST.
We Repair Motors, Elevators, Lights, Telephones, Bells and Anything Electrical or Mechanical

Lovsin John, millman, b 1022 Lincoln av, Colo City.
—Joseph, millman, b 1022 Lincoln av, Colo City.
—Louis C, lab U S R & R Co, r 307 Grant, Colo City. (Mrs Elsie.)
Lowber Anna, bkpr Denney & Sommers, b 1019 Washington av.
Lowden Lillian, b 1432 S Cascade av.
Lowderman Jesse A, grocer, 521 Colorado av, Colo City, r 511 Monroe, Colo City.
Lowe Alexander, gardener, Union Printers' Home.
—George N, hlpr C S & C C D Ry, r 825 E Huerfano. (Mrs Daisy A.)
LOWE HENRY T, Sec and Treas Wandell & Lowe T & S Co, r 2006 N Cascade av. (Mrs Martha H.)
—Ira, eng C S & C C D Ry, r 31 N Spruce. (Mrs Emily.)
—Rebecca J (wid Henry C), r 620 N Cascade av.
Lowell Benjamin F, pres and treas Lowell-Meservey Hdw Co, r 727 N Nevada av. (Mrs Clorinda L.)
—Charles L, student, b 727 N Nevada av.
—J Raymond, sec Lowell-Meservey Hdw Co, r 1313 N Weber. (Mrs Louise C.)
LOWELL-MESERVEY HDW CO, B F Lowell Pres and Treas, A B Meservey V-Pres, J R Lowell Sec, Hardware, Stoves, Tinware, Sheet Metal Works, House Furnishing Goods, Paints, Oils, Glass, Guns and Ammunition, 106 S Tejon, Tel Main 307.
—School, 831 S Nevada av.

FOR GOOD HEALTH DRINK WATERS THAT ARE PURE
MINERAL WATERS DELIVERED
"El Paso" Distilled Water
Pure Spring Water for Domestic Use
Colorado Mineral Water Co.
J. R. BALLARD, PROPRIETOR
Headquarters, Robinson Drug Co.
TELEPHONES MAIN 4 AND 583

Haigler Realty Co.
"Our Hobby"---San Luis Valley Irrigated Lands
Offices 1-2-3-6-8 Barnes Building
113 1-2 E. Pike's Peak Avenue

Enterprise Furniture Co.
TENTS, AWNINGS AND WINDOW SHADES Phone Main 1264
129-131 E. HUERFANO STREET

The El Paso Ice & Coal Co.
ARTIFICIAL ICE
COLORADO'S BEST COAL
EL PASO DISTILLED WATER
29 N. Tejon St. Phones 46 & 91

Camp Outfits Rented
Take a Vacation and Spend it in the Mountains Hunting and Fishing
THE OUT WEST TENT & AWNING CO.
113 1-2 N. Tejon St. Phone 1261

Lower Albert E, painter, r 746 High. (Mrs Elizabeth M.)
Lowery Phoebe, b 528 N Weber.
Lowndes Charles T, r 22 W Buena Ventura. (Mrs Catharine S B.)
Lowrey Charles W, carp, b 321 S Hancock av.
—Harriet E (wid Nathan), r 321 S Hancock av.
—Roswell G W, student, b 2008 N Tejon.
—Wm G, r 2008 N Tejon. (Mrs Mary L.)
Lowry Adam, cigar mkr, r 208 S Wahsatch av.
—Lillian E, prin Roswell School, b 719 N Cascade av.
Lowther Fred J, dairy, 502 N 16th, r same. (Mrs Malania.)
—Inez M, b 502 N 16th.
Loy Mrs Eliza, deaconess, 530 N Nevada av.
Loy John, r Red Canon av, Manitou. (Mrs Margaret.)
—Peter, r 313 Manitou av, Colo City. (Mrs Julia A.)
Loyd, see Lloyd.
Lubbe Mrs Mabel, r 119 E Willamette av.
Lucas Charles E, slsmn Friedline & Taggart, r 938 E Costilla. (Mrs Artie D.)
Earl R, time kpr C M Ry, r 109 S 13th. (Mrs Edna M.)
—Frank P, carp, r 914 Grant av. (Mrs Laura A.)
—George B, fireman, r 429 Manitou av, Manitou. (Mrs Christina.)
—John M, tmstr Union Ice & Coal Co, r 119 W Costilla. (Mrs Mary E.)
—King D, pkr Friedline & Taggart, b 314 E Pike's Peak av.
—Michael, lab, rms 104 Main, Colo City.
—Samantha J, b 908 W Huerfano.
—Shirley L, clk Scott & Powell, rms 529 E Cimarron.
—Walter J, clnr, r 26 Beacon, Roswell. (Mrs Mae E.)
—Wm C, moved to Ramah, Colo.
LUCAS WM I, Motorcycles and Bicycles, Supplies and Repairs, Sporting Goods, Etc, 119 N Tejon, Tel 900, rms Y M C A. (See right top corner cards.)

Columbia, Rambler, Tribune, Racycle, Iver-Johnson, Pierce Bicycles
Best Repair Shop in the City

W. I. LUCAS
Sporting Goods and Bicycles
Agent, Indian, Pierce and Harley Davidson Motorcycles
119 N. Tejon St. Telephone 900
Guns, Ammunition, Fishing Tackle, Base Ball and Foot Ball Supplies, Tennis and Gymnasium Supplies

G. S. Barnes & Son 111 E. Pike's Peak Avenue Phone Main 60
MECHANICS' TOOLS of Standard Makes

Central Business College
18-20 S. TEJON Telephone 1745 F. C. ONSTOTT, Principal
STANDARD SYSTEMS THOROUGH COURSES COMPETENT INSTRUCTORS (See page) 144

Luckett Bert B, waiter, r 737 N Pine. (Mrs Jennie H.)
Lucrative Cons Mining Co, C B Garnett asst sec, 301 Mining Exch Bldg.
Lucus Eugene, r 540 E Pike's Peak av. (Mrs Minnie B.)
—Orlan, b 540 E Pike's Peak av.
Ludwick Paul, gardener, 1308 N Cascade av.
Ludwigsen Sophia H, domestic, 19 W Boulder.
LUEDDEMANN ERNEST L, Sec Fred S Tucker Furn Co, r 18 E Monument, Tel Main 2371. (Mrs Eilzabeth F.)
Luessenhop Rev Otto, pastor German Evangelical Immanuel Lutheran Church, r 332 N Wahsatch av.
Luker John, pressman Out West P & S Co, r 411 E Caramillo. (Mrs Margaret E.)
Lukitt Bert B, waiter, r 737 N Pine. (Mrs Jennie H.)
LUMBERMEN'S INS CO (of Philadelphia), A B Williams & Co Agts, 113½ N Tejon.
Lunbeck Harry W, carp, r 419 N El Paso. (Mrs May M.)
Lunderman Esther, b 15 W Fountain.
Lundgren, see also Ljungren.
—Carl E, tailor T J Haugen, r 630 E
—Ernest S, stenog Giddings Bros, b St Vrain. (Mrs Anna L.) 630 E St Vrain.
—J Clarence, clk Giddings Bros, b 630 E St Vrain.
—Reuben A, student, b 630 E St Vrain.
Lundine Alma, ironer Crescent Laundry, b 930 Monroe, Colo City.
—Edward O H, caretkr, 1625 S Nevada av.
—Hattie E S, domestic, 1103 Wood av.
Lundstrom George, motorman C S & I Ry, r 904 E San Miguel. (Mrs Margaret B.)
—John E, office 11 Gazette Bldg, r 319 W Cheyenne rd. (Mrs Ida E.)
Lunn Arthur C, bell boy, b 534 E Costilla.
—Ernest C, waiter, r 534 E Costilla. (Mrs Esther M.)

A. B. Hutchinson J. L. Columbia
MANITOU LIVERY & TRANSFER CO.
Manitou, Colo.
Office, 227 Manitou Ave. Stable, 111 Manitou Ave.
Phone Manitou 9 Phone Manitou 4

Lunney, see also Looney.
—Delia, cook Bemis Hall, b 310 E Monument.
—Elizabeth K, r 310 E Monument.
LUNT HORACE F, Mining Engineer, 4 Gazette Bldg, Tel Main 215, r 1428 Wood av, Tel Main 920. (Mrs Irene J.)
LUNT HORACE G, Attorney-at-Law, 56-62 First Nat Bank Bldg, Tel Main 159, r 431 N Cascade av, Tel Main 181. (Mrs Caroline K.)
—Lawrence, student, b 431 N Cascade av.
Lurie Wm, clk Isador Polant, r 1003 S Sahwatch. (Mrs Bertha S.)
Lurtey Bert E, mach U S R & R Co, r 309 Hagerman, Colo City. (Mrs Bertha V.)
Luscher Alfred A, cook Antlers Hotel, rms 124 S Wahsatch av.
Luscombe Bonnie, nurse Nordrach Ranch, b 440 W San Rafael.
—Hazel, waiter Nordrach Ranch, b 440 W San Rafael.
—Ralph H, carp, r 440 W San Rafael. (Mrs Nellie M.)
Lush Sarah S, r 214 E Dale.
Lushinsky Arthur W, painter Wm Lushinsky, b 104 Colorado, Colo City.
—Herbert, lab C M Ry, b 104 Colorado av, Colo City.
—Ralph P, tinner C M Ry, b 104 Colorado av, Colo City.
—Wm, wall paper, 519 Colorado av, Colo City, r 104 same. (Mrs Pauline.)
Lusk Abraham L, carp, r 942 S Tejon. (Mrs Nancy A.)
—Ada M, student, b 901 S Nevada av.
Lustick Anna, cook, 921 N Nevada av.

GAZETTE
60 CENTS PER MONTH
Has Only 7-Day Newspaper in Central Colorado. Has the Only Sunday Issue in Colorado Springs.

DO GOOD HEALTH DRINK WATERS THAT ARE PURE
MINERAL WATERS DELIVERED
The Mansions Hotel Effervesing Lithia and Iron Water for Pure Drinking Water and for Medicinal Use
Colorado Mineral Water Co.
Headquarters Robinson Drug Co.
Phones Main 4 and 583
J. R. Ballard, Prop.

A remedy for every ill. We guarantee satisfaction or refund money without question.
The Robinson Drug Co. The Rexall Store
FREE DELIVERY TELEPHONE 4

PIKE'S PEAK FLORAL CO
RETAIL FLORISTS
Cor. Wahsatch and Platte Avenues
Phone Main 28

The El Paso Ice & Coal Co.
ARTIFICIAL ICE
COLORADO'S BEST COAL
EL PASO DISTILLED WATER
29 N. Tejon St. Phones 46 & 91

Lutes Edith, tchr, rms 329 E Dale.
—Mrs Linda, rms 329 E Dale.
Lutman Charles E, rms M W Sanitarium.
Luton Frank, millman Portland Mill, b 1423 Washington. (Mrs Sarah A.)
Lutz Cora J, rms 2d East n e cor Platte av, Nob Hill.
—Riolla M, mason, r 1310 Glen av. (Mrs Anna M.)
Lux Barbara, domestic, 126 E Platte av.
Lyle Alfred A, r 421 E Huerfano. (Mrs Martha.)
—Harry, student, b 421 E Huerfano.
—Lucille, b 421 E Huerfano.
Lyman Kathryn C, bkpr G W Blake. b 819 Colorado av, Colo City.
Lynch Andrew J, bkpr, b 737 W Cucharras.
—Bridget E (wid Michael B), r 635 E Willamette av.
—Charles M, lab, b 15 E Cucharras.
—Daniel, b County Poor Farm.
—Edward, moved to Cripple Creek, Colo.
—Ellen M, b 1503 N Weber.
—Frank J, student, rms Hagerman Hall.
—Frank L, hoseman Hose and Truck Co No 2, rms 120 N Walnut.
—James F, brkman C S & C C D Ry, rms 406½ S Tejon.
—Lillian, r 23 W Rio Grande.
—Mary J (wid Edward J), r 737W Cucharras.
—Mrs Mary, b 825 S Sahwatch.
—Thomas, lab, rms 803 Lincoln av, Colo City.
—Thomas jr, student, b 817 N Cascade av.
Lyne Mary, tchr Colo School for D and B.
Lynes G Briggs, r 416 E Uintah. (Mrs Edith C.)
Lynn, see also Linn.
—Jennie, clk P O, Colo City, b 317 av, Colo City.
—Robert, moved to Seattle, Wash.
Lyon Mrs Claudia A, r 1414 Wood av.
—George J, tchr Colo Coll, r 119 Tyler pl. (Mrs Mary C.)
—Mrs Ida P, r 133 Manitou av, Colo City.
—Sarah (wid Joseph G), r 925 S Sahwatch.
Lyons Frances E (wid James), r 104 W Rio Grande.
—Frank F, cond C M Ry, r 206 S 16th. (Mrs Hattie A.)
—Harry H, brkman, b 206 S 16th.
—Henry H, constable, Court House, r 1323 Grant av. (Mrs Katherine.)
—James, supt Curtis Coal Mine, r Papeton. (Mrs Lorena A.)
—John, r 1641 Hayes. (Mrs Jane.)
—Joseph B, confectr, 13 E Huerfano. r 310 W Platte av. (Mrs Nora A.)
—Julia F, moved to Long Beach, Cal.
—Stella B, moved to Long Beach, Cal.
—Stewart H, student, rms Hagerman Hall.
—Thomas R, student, b Papeton.
—Wm C, mgr Rood Candy Co, 121 S Cascade av, b Alta Vista Hotel. (Mrs Mary D.)
LYRIC THEATRE, Moore & Graves Amusement Co, Proprs, L E Cummings Mgr, 116 N Tejon. (See p 30.)
Lytle, see also Little.
—George E, student Cutler Academy, b 320 E Cucharras.
—Harold A, clk W F Meyer, b 320 E Cucharras.
—Isaac A, agt, r 320 E Cucharras. (Mrs Minnie G.)
—Jane B, clk Wilbur Suit Co, rms 1510 Cheyenne rd.
—J Blanche, v-pres Nordrach Ranch Sanitarium, r same.
—Mrs Sarah R, b 744 N Pine.
—Wm H, r 515 Main, Roswell. (Mrs Nancy S.)

Paul Auto Co. 17 S. Cascade Ave. Telephone 2214
Sells the Reo, Overland and Apperson Cars

Tompkins Roofing Co. Sarco Mineral Rubber Roofings. Never soft enough to run Never hard enough to crack
Frank Tompkins, Mgr. ::: REAR GAZETTE BUILDING Telephones Main 614 and 1751

Mc

McAdams I Alexander, porter Kranz & Triffet, r 726 S Weber.
—Ralph T, lab, r 412 S El Paso. (Mrs Myrtle I.)
McAfee Caldwell, broker, r 424 E Platte av. (Mrs Chattie.)
McAllen Matthew (McAllen & Martin), r 1636 Grant av, Colo City. (Mrs Margaret.)
—& Martin (Matthew McAllen, E W Martin), coal and feed, 223 Colorado av, Colo City.
McAllister, see also McCallister.
—Henry, dep County Clk, r 423 N Cascade av. (Mrs Elizabeth C.)
—L C, b Union Printers' Home.
—Mary C, tchr, b 423 N Cascade av.
—Matilda, tchr, b 423 N Cascade av.
—Wm A, emp Citizens L, H & P Co, rms 107 S Nevada av.
McAlroy, see also McElroy.
—Blanche K, student, b 525 W Pike's Peak av.
—George W, tmstr Barnes-Stephens P & H Co, r 525 W Pike's Peak av. (Mrs Rebecca J.)
—Grace I, clk Kaufman & Co, b 525 W Pike's Peak av.
—Wilbur H, plmbr Barnes-Stephens P & H Co, r 504 E Kiowa. (Mrs Sadie M.)
McAnally, see also McNally.
—Claude W, hlpr Fred S Tucker Furn Co, rms 553 E Platte av.
—Eugene, emp Star Laundry, r 553 E Platte av.
—John W, agt, r 553 E Platte av. (Mrs Laura.)
—Roy W, finisher D Y Butcher Drug Co, rms 553 E Platte av.
McAndrews Annie G, cashr B G Robbins, 727 W Huerfano.
McArthur Frank W, blksmith, 107 Manitou av, Manitou, r Prospect pl nr Tepee av, Manitou. (Mrs Justina L.)
—Judson E, foreman, r 1702 S Cascade av. (Mrs Anna E.)
McAuley, see McCalley and McCauley.
McAuliffe Mary M, b 120 Lincoln av, Colo City.
McAvoy, see also McEvoy.
—Paul, rms 722 N Weber. (Mrs Edith.)
McBain Edward, porter C S Nat Bank, r 616 E Monument. (Mrs Callie D.)
McBeth Howell V, oil man, r 316 S 18th, Colo City. (Mrs Ollie M.)
McBride Ada V, moved to Denver.
—Andrew, lab, rms 15 E Cucharras.
—Benjamin A, agt Prudential Life Ins Co, b 604 W Boulder.
—Bridget A (wid Charles), domestic, 1314 N Weber.
—John F (McBride & MacPherson), r 418 W Pike's Peak av. (Mrs Elma H.)
—Pearl G, clk, b 604 W Boulder.
—Pleasant B, mason, r 217 N 7th. (Mrs Letta R.)
—Wm H, blksmith, r 604 W Boulder. (Mrs Mattie.)
—Wm H jr, driver J H Bridger, b 604 W Boulder.
—& McPherson (John F McBride, Duncan McPherson), blksmiths, 19 Post Office pl.
McBrine Katherine (wid Robert), r 311 W San Miguel.
McBroom H Clieve, moved to Denver.
—H Paul, farmer, b 914 N Corona.
—Mary E, tchr, b 914 N Corona.
—Mary J (wid Wm H), r 914 N Corona.
—Wm H, died Dec 24, '09, age 61.
McBurney Wm S, guard County Jail, r 320 N Prospect. (Mrs Minnie B.)
McCabe Edward J, policeman, b 709 S Nevada av.
—Elizabeth J (wid James), r 709 S Nevada av.
—John F, emp J W Peck, b 709 S Nevada av.
—Thomas H, clk, b 432 Colorado av, Colo City.
—Wm A, printer Telegraph, b 709 S Nevada av.
McCaffery Ellen C, b 11 W Boulder.
—John L, student, b 11 W Boulder.
—Thomas F, comp Out West P & S Co, r 11 W Boulder. (Mrs Rose F.)

FOR GOOD HEALTH DRINK WATERS THAT ARE PURE
MINERAL WATERS DELIVERED
Colorado Mineral Water Co. 'Everything in Mineral Water' Telephones Main 4 & 583
Headquarters, ROBINSON DRUG CO.
J. R. BALLARD, PROPRIETOR

Passenger & Freight Elevators
Otis Elevator Co. 1609-13 Glenarm St. Denver, Colorado

Chris Pedersen AGENT HILLYARD SECURITY WINDOW FASTENERS
Rear 20 E. Bijou Tel. Main 1839

The El Paso Ice & Coal Co. ARTIFICIAL ICE COLORADO'S BEST COAL EL PASO DISTILLED WATER 29 N. Tejon St. Phones 46 & 91

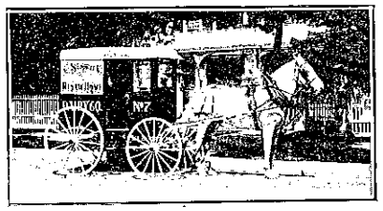

McCaffrey Daniel E, died Nov 24, '09, age 65.
—Frank, student, b 8 S 11th.
—J Frank, cond C S & C C D Ry, r 8 S 11th. (Mrs Lula.)
McCahan Helen, b 430 S Nevada av.
McCall, see also McColl.
—Martha M (wid John M), r 1027 N Corona av.
—Minnie M, tchr Steele School, b 1027 N Corona.
—Richard, cook S E Johnson, rms 105 E Vermijo av.
—Samuel (Sallee & McCall), r 109 N 5th, Colo City. (Mrs Beulah V.)
—Wm E, carp, r 2104 N Chestnut. (Mrs Jennie.)
McCalley, see also McCauley.
—Michael, hlpr U S R & R Co, r 118 Main, Colo City. (Mrs Julia.)
—Samuel A, mining, r 714 Jefferson, Colo City.
McCallister, see also McAllister.
—Lavinia (wid Robert), r 220 Cheyenne av.
—Marguerite M, clk Wm P Bonbright & Co, rms 220 Cheyenne av.
—Mary M, b 220 Cheyenne av.
McCalvin Prince, ydman, 1106 N Weber.
McCammon Floyd F, hostler C M Ry, b 14 S 18th.
—Frank, caller C M Ry, b 14 S 18th.
—Hazel, b 14 S 18th.
—Wm H, cabtmkr Enterprise Furn Co, r 730 W Cucharras.
McCandless Ellen J, b 730 N Cascade av.
McCann Chloe M, stenog, b 714 Lincoln av, Colo City.
—Frank J, b Union Printers' Home.
—Lionel A, clk, b 1124 Colorado av.
McCann Thomas P, driver Thrasher & Son, r 714 Lincoln av, Colo City. (Mrs Cliffe.)
McCants Anna, b 230 Pueblo av.
—Charles C, driver, r 932 S Royer. (Mrs Arah A.)
McCargar Tyrus A, barber F F Davis, r 440 E Pike's Peak av.
McCarroll Asher W, barber, r 643 Maple. (Mrs Ida B.)
McCarson Charles L, cook, r 315 Center. (Mrs Delia M.)
McCarter Alfred, millman Golden Cycle Mill, b 412 Washington, Colo City.
—Mrs Minerva, died Dec 12, '09, age 73.
McCarthy Catherine, cook, 1315 Wood av.
—Edna B, feeder C S Laundry, rms 105 E Vermijo av.
—Mrs Georgia M, r 906½ Colorado av.
—Helena, laund, 1511 Wood av.
—Jeremiah, opr C M Ry, r 319 Main, Rosewell. (Mrs Emma.)
—Michael L, cashr D & R G R R, r 222½ E Pike's Peak av.
—Thomas J (N W Haas P & H Co), r 444 W Yampa. (Mrs Nora.)
—Wm B, cook, r 210 E 2d, Ivywild. (Mrs Jennie S.)
—Williard Rev, pastor Church of Christ, Colo City, r 303 Jefferson, Colo City.
McCartin Alice M, b 436 E St Vrain.
—May C, nurse Glockner Sanitarium, b 436 E St Vrain.
McCARTIN PATRICK D, Chief Fire Dept, 18-20 S Nevada av, r 436 E St Vrain. (Mrs Sarah A.)
McCartney Dora, dressmkr, 1128 N Institute, b same.
—Mrs Emma J, moved to Denver.
—Garrett, miner Rapson Coal Mine, r Curtis P O.
—George, clk, b 946 E Costilla.
—James, r 946 E Costilla.
—John, clk B G Robbins, rms 946 E Costilla.
McCarty Ira O, washing machines, 45 First Nat Bank Bldg. (Mrs Madge.)
—Jay, millman, r 922 Jackson, Colo City. (Mrs Sarah J.)

The H. A. Gaebel Engraving Co.
MAKERS OF GOOD CUTS FOR PRINTING PURPOSES
412 1-2 SANTA FE AVE. PUEBLO, COLO. PHONE UNION 761

Burgess Fancy Bakery Goods 112 North Tejon Street

McCarty John J, comp Gazette, r 15 S Corona. (Mrs Eugenia.)
—Rody W, propr The Brunswick, 530 Colorado av, Colo City. (Mrs Nellie.)
—Wm T, tmstr El Paso I & C Co, r 110 N Spruce. (Mrs Ellen A.)
McCaughey John W, carp, r 704 N Spruce. (Mrs Lydia.)
McCauley, see also McCalley and Macauley.
—Elvira (wid John P), r 501 N Weber.
—Harry O D, propr McCauley's Old Book Store, 124 E Cucharras, rms same.
McCAULEY'S OLD BOOK STORE, Harry O D McCauley Propr, Books, Stationery, Cigars, Etc, 124 E Cucharras.
McCaw Geneva L, student, rms Bemis Hall.
McChesney, see also Machesney.
—John L, tmstr El Paso I & C Co, r 317 W Willamette av. (Mrs Ethel M.)
—Lamar C, hostler C S & C C D Ry.
McClain, see also McLain.
—Calvin C, janitor Mining Exch Bldg, rms 321 E Cimarron.
—Cassius, embalmer Fleming & Patterson, rms 16 E Bijou.
—Daniel O, b 125 N Weber.
—Henry, porter Elks' Home, r 319 E Fountain. (Mrs Beatrice.)
McCLAIN JESSE O, V-Pres and Treas Yates & McClain Realty Co, r 2 The Colchester, Tel Main 1235. (Mrs Lizzie F.)
—Laura B, student, rms McGregor Hall.
—Mary E, clk, b 125 N Weber.
—Mrs Mattie B, furn rooms, 125 N Weber.
—N Juanita, furrier, b 125 N Weber.
—Verda E, b 2 The Colchester.
McClanahan John, actor, r 310 Washington, Colo City. (Mrs Etta M.)
McCLANAHAN ZENAS H, Physician and Surgeon, 309 N Tejon (Acacia Hotel), Tel Main 814, Hours 11 to 12 a m, 2 to 4 p m, r 1327 N Tejon, Tel Main 554. (Mrs Marguerite M.)
McClatchey Frank E, millman U S R & R Co, r 930 Monroe, Colo City. (Mrs Hannah.)
McClay Katherine J (wid Wm A), r 30 W Costilla.
—Washington I, propr McClay's Studio, 523 Colorado av, Colo City, r same. (Mrs Nellie G.)
McCLAY'S STUDIO, W I McClay Propr, Kodak Supplies and Finishing, Photos and Enlargements, Anything in Photography, 523 Colorado av, Colo City, Next to Idle Hour Theatre.
McClellan, see also McLellan.
—John A, r 123 E Las Animas. (Mrs Mary E.)
McClelland Elizabeth A, mlnr Mme M D Hillmer, rms 114 S Wahsatch av.
—Uris Q, rms M W Sanitarium.
McClellen George W, miner, r 1617 N Wahsatch av. (Mrs Nancy E.)
McClintock Mrs Bessie, r 518 E Columbia.
—Marvin, bkpr Exch Nat Bank, rms 524 N Cascade av.
—Walter C, collr Colo Tel Co, b 726 S Sahwatch.
McClinton Carl L, bellhop Acacia Hotel, b 15 E Fountain.
—Wm R, expman, r 15 E Fountain. (Mrs Eva.)
McCLOSKEY EDWARD E, Imported and Domestic Cigars, Tobacco, Cigarettes and Smokers' Articles, General Information Bureau in Connection, Lobby First Nat Bank Bldg, r 410 S Nevada av. (Mrs Ella E.)
McCloud, see McLeod.
McClung Wm Elmer, sec and treas Newton Lbr & Mfg Co, r 410 S Cascade av. (Mrs Eva C.)
McClure John W, chauffeur, r 104 N Chestnut. (Mrs Flora J.)
McClurg Dudley B, student, b 619 N Cascade av.
—Gilbert, lecturer, r 619 N Cascade av. (Mrs Virginia.)
McCluskey Edward, carp, r 514 E Platte av. (Mrs Emeline M.)

PAPER *That's All,* but All Kinds
The Hyde Paper Co.
100-102 S. Victoria Ave. Pueblo, Colo.

"El Paso" Distilled Water Pure Spring Water for Domestic Use
Colorado Mineral Water Co.
Headquarters, Robinson Drug Co.
TELEPHONES MAIN 4 AND 503
FOR GOOD HEALTH DRINK WATERS THAT ARE PURE
MINERAL WATERS DELIVERED
J. R. BALLARD, PROPRIETOR

The Best Line of BOYS' CLOTHING
VISIT OUR BOYS' STORE
Robbins ON THE CORNER

The El Paso Ice & Coal Co. ARTIFICIAL ICE COLORADO'S BEST COAL EL PASO DISTILLED WATER 29 N. Tejon St. Phones 46 & 91

28 Midland Block
Norton Investment Co.
Care of Non-Resident Property

McClymont John I, artist, 327 Hagerman Bldg, rms same.
McCoach John, sec and treas W D Ascough Loan Co, b 611 Colorado av, Colo City.
McCoid J Wilbur, clk Hibbard & Co, r 618 E St Vrain. (Mrs Ada A.)
—Willa M, student Central Bus Coll, b 618 E St Vrain.
Mc Cole Kate, b 1508 Lincoln av.
McColl, see also McCall.
McCOLL ALEXANDER, Mgr N Y Life Ins Co, 312 Colo Bldg, Tel Main 1139, r 1639 Grant av, Tel Blue 532. (Mrs Rose.)
McCollum Laura J, cook, b 325 N Tejon.
McComas Wm R, tmstr Monument Valley Coal Co, r 314 S Wahsatch av. (Mrs Bertha.)
McComb Andrew G, carp, r 154 Ute av, Manitou. (Mrs Josie.)
—Victor O, electr Citizens L, H & P Co, r 1109 S Nevada av. (Mrs Effie H.)
McCombs John T, b 224 S Wahsatch av.
—Joseph C, musician, b 224 S Wahsatch av.
—Mary J (wid John T), r 224 S Wahsatch av.
McConaghy John H, moved to Hotchkiss, Colo.
McConaughey David P, motorman C S & $ Ry, r 815 S Cascade av. (Mrs Ellen M.)
McConnell Allen, plstr, r 813 N Walnut. (Mrs Anna.)
—Bert H, moved to San Francisco.
—Chester, moved to Monument, Colo.
—Edward C, rms 712 E Columbia.
—Elizabeth, smstrs, rms 219 E Bijou.
McConnell Fannie W (wid John B), r 1918 Washington av.
—Mrs Frances M, moved to Long Beach, Cal.
—Gladys, b 708 N Tejon.
McCONNELL HARRY N, Mgr Commercial Dept Colo Springs Elec Co and Colo Springs Light & Power Co, 107-111 E Kiowa, Tel Main 2400. r 23 10th, Ivywild. (Mrs Carolyn E.)
—Harry U, tinner J G Faulkner, b 1918 Washington av.
McCONNELL JOHN F, Physician and Surgeon, Office Hours 9 to 11 a m, 3 to 4 p m, 708 N Tejon, r same, Tel Main 829.
—Maggie (wid Joseph), r 311 Washington, Colo City.
—Mary, smstrs, b 528 N Weber.
—Mary L, moved to Toronto, Canada.
—Roy, electr, b 317 E Del Norte.
—Susie E (wid Harry M), b 315 E Del Norte.
—Walter H, ladderman Hose and Truck Co No 2, r 536 W Monument.
—Wm J, miner, r 223 Crescent av. (Mrs Zuruth.)
—Wm O, r 221 W 2d, Ivywild.
McCoombs Henry H, bkpr Portland Gold M Co, r 912 N Weber. (Mrs Margaret L.)
—J Elbert, bkpr Portland Mill, b 912 N Weber.
—Marie G, student, b 912 N Weber.
McCord Mrs May, rms 505 E Kiowa.
McCorkell Gordon V, circulator Rocky Mtn News, rms New Elk Hotel.
McCORKELL JOHN J, Mgr Mack's Catering & Confectionery Co and Mack's Opera House, 431 Colorado av, r 507½ same, Bell Tel West 26, Home 204.
McCormac Ernest C, shoemkr, 404 W Bijou, r 433 E Boulder. (Mrs Jessica M.)
—Eva L, b 433 E Boulder.
—Nora J, laund Alta Vista Hotel, b 433 E Boulder.
McCormick James F, insp, r 1331 Glen av. (Mrs Elizabeth A.)
McCoulif Charles, rms 111 E Huerfano.

"Quality Printing" is the ONLY KIND of Printing we do, and always will do
THE WATERMAN PRESS, 112 EAST CUCHARRAS ST. PHONE MAIN 1154

H. A. SCURR REAL ESTATE LOANS and INSURANCE
Phone Black 732 20 S. Tejon St.

McCoun Wm T, hostler Citizens L, H & P Co, r 421 S Nevada av. (Mrs Lizzie.)
McCoy Charles W, clev opr Gazette Bldg, r 521 S Tejon. (Mrs Mary E.)
—Edna, student, b 607 E St Vrain.
—J J, student, b 607 E St Vrain.
—Linda O, student, b 521 S Tejon.
—Milton B, canvasser, r 831 E Cimarron.
—Orlando Z, messr B G Robbins, b 521 S Tejon.
—Wm C, clk, b 521 S Tejon.
McCOY WM R, Pres Pike's Peak Book & Stationery Co, 27 S Tejon, Tel Black 354, r 326 E Monument.
McCreary John C, pub Colo City Argus, 8 N 5th, Colo City, r 6 Manitou av, Colo City. (Mrs Ethel R.)
McCreer Fannie, b 720 W Cucharras.
McCreery Ashby, r 410 S Weber. (Mrs Annie H.)
—Charles S, grocer, r 923 N Weber. (Mrs Ida.)
McCREERY EBENEZER H (McCreery & Fyffe), r 28 Mt Washington, Ivywild, Tel Main 1793. (Mrs Emily J.)
—Margaret G, student, b 28 Mt Washington av.
McCREERY & FYFFE (E H McCreery, L C Fyffe), Real Estate, Loans and Insurance, 116 E Pike's Peak av, Tel Main 157. (See adv.)

E. H. McCREERY L. C. FYFFE
McCREERY & FYFFE
Real Estate, Loans and Insurance
NOTARY PUBLIC
Business Chances Ranches a Specialty
Members Colorado Realty Dealers Association and Colorado Springs Real Estate Exchange
116 E. Pike's Peak Ave. Colorado Springs Telephone 157

McCRACKEN SAMUEL D (McCracken & Hubbard), Pres C S National Bank and Treas C S Dry Goods Co, r 1632 N Nevada av. (Mrs Ruth N.)
—Samuel L, clk O C Shackelford, r 520 Main, Colo City. (Mrs Eugenia.)
McCRACKEN & HUBBARD (S D McCracken, A A Hubbard), Furniture Dept Colo Springs Dry Goods Co, Furniture, Carpets, Draperies, Cabinet Makers and General House Furnishers, 120-122 S Tejon, Tel Main 879.
McCrea, see also McKray and McRae.
—Mrs Pearl, furn rooms, 18 E Vermijo av.
McCreary Beulah M, bkpr Colo City Argus, b 6 Manitou av, Colo City.
McCrory Clara, b 607 E St Vrain.
—Edna D, r 607 E St Vrain.
—Harriet, student C S Bus Coll, b 607 E St Vrain.
—Roy R, student C S Bus Coll, b 607 E St Vrain.
—Wayne, student High School, b 607 E St Vrain.
McCrosky Anna, b 829 N Weber.
—Edna, b Mrs E S McCrosky.
—Elizabeth M (wid Charles), r 829 N Weber.
—Ella, b 829 N Weber.
—Ella S (wid David), r e s Cheyenne boul, 1 blk n of Stratton Park.
—Mary, b 829 N Weber.
—Thomas, student, b Mrs E S McCrosky.
McCuan, see also McCune and McKune.

FOR GOOD HEALTH DRINK WATERS THAT ARE PURE
MINERAL WATERS DELIVERED
The Mansions Hotel Effervesing Lithia and Iron Water for Pure Drinking Water and for Medicinal Use
Colorado Mineral Water Co.
Headquarters Robinson Drug Co. Phones Main 4 and 583
J. R. Ballard, Prop.

WEBER CYCLE and SUPPLY COMPANY Bicycles, Supplies and Repairs
Mfrs. Weber's Portable Turn Tables 6 E. Kiowa St. Phone M. 466

ALEX. MACKENZIE
Merchant Tailor
21 E. Bijou Street
Telephone Main 1193

McCuan Joseph S, broker, 328 Hagerman Bldg, r 31 Boulder cres. (Mrs Bertha H.)
McCue Bridget, r 317 W Bijou.
McCulloch Adeline, bkpr Lowell-Meservey Hdw Co, rms 120 S Cascade av.
—Edward A, tmstr Rocky Mtn T & T Co, r 1129 S Tejon. (Mrs Florence G.)
—John W, mach Curtis Coal Mine, r 514 N Spruce. (Mrs Josie P.)
McCullough Alta, rms 120 S Cascade av.
—James Z (Nat Com Co), r 1621 Washington av. (Mrs Catherine.)
—Wm A, driver Sanitary Dairy Co, rms 110 S Cascade av.
McCumber Charles H, clk, r 1302 E Platte av. (Mrs Della.)
McCune, see also McCuan and McKune.
—Mrs Belle K, rms 320 N Cascade av.
—Mrs Lillian C, clk Wilbur Suit Co, r 1337 N Royer.
—Mrs Ursula M, died Dec 2, '09, age 67.
—Wm B, moved to Boulder, Colo.
McCurdy P Andrew, plumber, r 122 S 8th. (Mrs Maggie A.)
McCurtain David C, moved to McAllister, Okla.
McCutchan Bert A, r 212 N Walnut. Mrs Mary.)
—Franklin, clk Jno W Garrett, b 212 N Walnut.
—Samuel L, driver Brown Com Co, b 212 N Walnut. (Mrs Ruth M.)
McCutcheon Matthew, chauffeur, 2020 N Tejon.
McDaniel Arthur, cook Robert Powell, b 320 E Kiowa pl.
—Verne, carp, b 631 E Willamette av.
McDANIEL EDWARD E, General Contractor and Builder, Jobbing of All Kinds, Estimates Furnished, 631 E Willamette av, r same, Tel Red 122. (Mrs Effie F.) (See adv.)
—Francis P (Mc Daniel & Day), r 224 E Huerfano. (Mrs Stella.)
—Wm F, lab, r 115 N 7th.
—& Day (F P McDaniel, S M Day), barbers, 106½ E Huerfano.
McDaniels Mrs Laura B, r 611 Washington av, Colo City.
McDermid, see also Macdermid.
—Murdoch, foreman Portland Mill, r 430 S Cascade av. (Mrs Selma.)
McDermott Andrew, coachman, r 1410 N Cascade av.
—Elmer J, stenog Shields-Morley Gro Co, r 415 E Pike's Peak av.
—Lawrence, asst supt Prudential Life Ins Co, r 902 Colorado av. (Mrs Florence.)
—May, domestic, 327 N Nevada av.
—Wm H, patrolman Police Dept, rms 730 E Platte av. (Mrs Jessie M.)
McDole Arthur E, ctr Colo Turquoise Co, r 531½ Colorado av, Colo City.
—James L, mach U S R & R Co, b 1014 Colorado av, Colo City.
—John O, eng C M Ry, rms 531½ Colorado av, Colo City.

The El Paso Ice & Coal Co.
ARTIFICIAL ICE
COLORADO'S BEST COAL
EL PASO DISTILLED WATER
29 N. Tejon St. Phones 46 & 91.

Edward E. McDaniel
CONTRACTOR AND BUILDER
Jobbing of All Kinds. Estimates Furnished
631 East Willamette Ave. *Telephone Red 122*

TURN BACK AGAIN! They are calling your attention to The Busy Grocery conducted by
The HEMENWAY GROCERY CO.
115 South Tejon 1201 North Weber

Kaufman's
EVERYTHING FOR EVERYBODY
Rugs, Draperies & House Furnishings
Phone Main 467

McDole Milton, lab Glen Eyrie, r 1014 Colorado av, Colo City. (Mrs Susanna.)
McDonald, see also Macdonald.
—Arreta V, student, b 508 E Cimarron.
—Edward, driver, b rear 126 W Cimarron.
—Eli J, r 9 S Corona. (Mrs Minnie.)
—Eli V, plstr, r 508 E Cimarron. (Mrs Margaret J.)
—Elizabeth, waiter, b 819 S Tejon.
—Elmer, r 405 W Cheyenne rd.
—Mrs Florence M, smstrs Giddings Bros, r 128 N Chestnut.
—George B, chemist, b 318 Colorado av, Colo City.
—George W, r 318 Colorado av, Colo City. (Mrs Mary B.)
—James L, student, rms 1101 E Platte av.
—Jasper L, dentist 9 Barnes Blk, r 330 E Bijou. (Mrs Ethel C.)
—Jennie (wid Daniel), b 711 W Huerfano.
—John P, driver Hose Co No 4, r 128 N Chestnut. (Mrs Florence M.)
—John S, millman Portland Mill, r 111 E Moreno av. (Mrs Maggie M.)
—Katherine, domestic Mrs J W McMillan.
—Louise, b 405 W Cheyenne rd.
—Nathaniel, waiter, b 508 E Cimarron.
—Robert, millman Portland Mill, rms 326 E Huerfano.
—Thomas, lineman C S & I Ry, rms 406½ S Tejon.
—Rev Warren, pastor People's M E Church, r 425 N Royer. (Mrs Mollie.)
McDonough Frank C, rms 16 E Kiowa.
McDowall John C, cigars, 518½ Colorado av, Colo City, r 1705 Grant av. (Mrs Adelaide A.)
McDowell, see also MacDowell.
—Alice J (wid John), r 418 W Kiowa.
—Alva L, solr, r 368 Manitou av, Manitou. (Mrs Lena.)

J. D. HILTBRAND
Sheet Music
125 1-2 N. Tejon Tel. Main 913

McDowell,
—Bessie J, clk W E Richard, b 215 Pawnee av, Manitou.
—Elmer, r 405 W Cheyenne rd.
—Ethel A, b 215 Pawnee av, Manitou.
—George E, porter First Nat Bank, rms 319 S Nevada av.
—George W, tmstr, r 215 Pawnee av, Manitou. (Mrs May M.)
—Harry O, marshal Colo City, r 819 Lincoln av, Colo City. (Mrs Mary M.)
—James H (Owl Realty Co), b 818 Lincoln av, Colo City.
—James L, foreman, r rear 102 Beacon, Roswell. (Mrs Carrie L.)
—John R, tmstr Union Ice and Coal Co, r 26 E Las Animas. (Mrs Rose E.)
—Laura V, student High School, b 911 Grant av.
—Martha M, r 818 Lincoln av, Colo City.
—Mrs Matilda J, b 918 N Weber.
—Myrtle Z, clk Kaufman & Co, b 911 Grant av.
—R Warren, propr and mgr El Paso Sanitary Co, 126 E Pike's Peak av, r 307 S El Paso. (Mrs Phoebe L.)
—Wm F, solr, r 911 Grant av. (Mrs Hester F.)
McEachern, see also MacEachern.
—Lola B, clk McCauley's Old Book Store, b 306 E Cucharras.
—Marguerite J, clk McCauley's Old Book Store, b 306 E Cucharras.
McElhany George W, drain lyr, r 111 S Weber. (Mrs Annie R.)
McElmeel Charles, rms 305 S Cascade av.
McElroy, see also McAlroy.
—John, miner Rapson Coal Mine, r 2817 N Cascade av. (Mrs Eva L.)

FOR GOOD HEALTH DRINK WATERS THAT ARE FINE
MINERAL WATERS DELIVERED
PUEBLO MAGNETIC MINERAL WATER for Rheumatism, Bright's Disease and Kidney Trouble.
COLORADO MINERAL WATER CO., J. R. Ballard, Prop.
Telephones Main 4 and 583.
Headquarters, Robinson Drug Co.

3d Floor Opera House Block
Colorado Springs Business College
Phone Main 1160
Edward Wilder Propr.

The BROWN LUMBER CO.
20 to 32 W. Vermijo Ave.
Telephone Main 102
Wholesale and Retail
LUMBER and MILL WORK

The El Paso Ice & Coal Co.
ARTIFICIAL ICE
COLORADO'S BEST COAL
EL PASO DISTILLED WATER
29 N. Tejon St. Phones 46 & 91

WE SELL
ALFALFA LAND
PIKE'S PEAK REALTY CO.
5 1-2 N. Tejon St. Over Busy Corner

McElwain Edward H, foreman, r 114 N 5th, Colo City. (Mrs Teressa M.)
—Frederick R, rancher, rms 522 S Nevada av.
—Thomas N, rancher, rms 522 S Nevada av. (Mrs Mary E.)
McEnany Michael V, r 2411 N Tejon. (Mrs Edna V.)
McEvoy, see also McAvoy.
—James D, hlpr Alamo Hotel.
McEwen, see also McCuan, McCune and McKeown.
—Harry, b Union Printers' Home.
McFadden Elizabeth, tchr Lillie School, b 317 E Cache al Poudre.
McFarland Arthur B, shoer, 25 S Cascade av, r 508 S Nevada av. (Mrs Clara.)
—Mrs Estella V, r 557 E Platte av.
—Noel W, baker, b 1024 N Pine.
—Ray J, lab, b 1024 N Pine.
—Wm J, r 1024 N Pine. (Mrs Sarah C.)
McFarlane, see also MacFarlane.
—Albert C, student Cutler Academy, b 809 N Wahsatch av.
—Duncan L, mining, r 809 N Wahsatch av. (Mrs Amelia E.)
—John E, student Cutler Academy, b 809 N Wahsatch av.
McFerran Emily (wid James H), b 215 S Nevada av.
McGamm Emma, r rear 428 E Pike's Peak av.
McGargee, see MacGargee.
McGarry David F, motorman C S & I Ry, r 722 S Nevada av. (Mrs Martha.)
McGARRY HARVEY, Gen Mgr Golden Cycle Mining Co, and Lawyer, 224 Hagerman Bldg, r 730 N Cascade av, Tel Main 499. (Mrs Bertha S.)
—John C, millman, r 1330 Lincoln av. (Mrs Frances E.)
—Katherine K, student, b 1330 Lincoln av.
—Ray L, eng Exch Nat Bank Bldg, b 1330 Lincoln av.
McGarvey Joseph E, mach, b 305 W Pike's Peak av.
McGaugh Alexander, plstr, r 724 E Moreno av. (Mrs Louisa.)
McGauran Mrs Margaret, rms 1116 E Monument.
McGee, see also Magee.
McGEE CURTIS R (Sarco), Mineral Rubber Asphalt Street Paving, Wood, Steel and Iron Coatings and Dips, Oiled Roads, Etc, 326 Hagerman Bldg, Tel Main 1869, r 1418 S Tejon, Tel Main 1866.
—Emmett H, moved to Ft Garland, Colo.
—Minnie, r 1418 S Tejon.
—Mrs Ruth M, died June, '09, age 75.
McGhee Agnes, b 1727 Grant av.
—Orin W, millman Golden Cycle Mill, r 1727 Grant av. (Mrs Bindia.)
McGill, see also Magill.
—Hattie, rms 327 E Bijou.
—Ida, opr Colo Tel Co, rms 327 E Bijou.
—James J, moved to Goldfield, Nev.
—Mrs Mary S, moved to Delta, Colo.
McGillis T M, rms 120 S Cascade av.
McGinnis Mrs Mary, r 626 E Willamette av.
—Myrtle, laund, b 403 S Nevada av.
—Rebecca (wid Willard), r 403 S Nevada av.
McGinty Francis M, r 1210 S Nevada av. (Mrs Elizabeth.)
—John, lab, rms 914 N Corona.
McGivney Ellen (wid John), b 309 N 20th.
—Katheryn C, rms 430 E Willamette av.
—Mary, smstrs, rms 430 E Willamette av.

B. BENTON Show Case, Stair Building and GENERAL REPAIR WORK
116 Exchange Place Phone Red 233

E. G. PASTER Contractor and Builder
Shop 4 E. Kiowa St. Phone 801
Residence Phone 967

McGoven Jessie J, nurse, 1326 N Corona, b same.
McGowen Elbert J, clk D & R G R R, r 531 W Bijou. (Mrs Mae B.)
McGrady James, blksmith Golden Cycle Mill, r 112 Jefferson, Colo City, (Mrs Ellen.)
—John, millman Golden Cycle Mill, b 112 Jefferson, Colo City.
McGrath Edward, plmbr L L Long, rms Ute Pass 3 miles n of Manitou.
—Iva L, b 418 Jefferson, Colo City.
McGRATH THOMAS H, The Hatter, Old Hats Made New, Cleaning, Blocking, Re-Modeling, Coloring, for Ladies and Gentlemen, 127½ E Huerfano, r 10 S Wahsatch av. (Mrs Alice M.)
—Thomas J, lab U S R & R Co, r rear 1002 Jefferson, Colo City. (Mrs Della.)
McGregor, see alsoMacGregor.
—Edith L, student, rms McGregor Hall.
—Hall, s end Wood av.
McGrew Mrs Alice, r 120 E Boulder.
—Finley C, carp C S Elec Co, r 908 N Pine.
McGuire Kate (wid Leonard), r rear 406 S Weber.
—Mrs Mary, b 112 S Conejos.
—Sarah (wid Thomas), r 312 S Conejos.
McHargue James K, baker, r Manitou av 1 mile e of P O, Manitou.
McHenry Mrs Edna, moved to Victor, Colo.
—James M, driver, r 916 N Prospect. (Mrs M Jennie.)
—Wm E, lab, r 606 S Tejon. (Mrs Lillian M.)
McHone Ellis L, collr, r 232 S Conejos. (Mrs Sarah.)
—J Franklin, electr, b 232 S Conejos.
—Robert J, hostler, b 232 S Conejos.
McHugh David A, carp Hastings-Allen R & B Co, r 628 Griswold. (Mrs Bertha.)
McIlroy, see McAlroy and McElroy.

DEICHMANN & DOUGLAS
Trunks Made to Order and Repaired
Phone Main 1593 111 N. Tejon

McIntier, see also McIntyre.
—Alice E, b 1021 Jefferson, Colo City.
—Dora V (wid James E), r 1021 Jefferson, Colo City.
McIntosh, see also MacIntosh.
—Block, 513 Colorado av, Colo City.
—Donald, carp, rms 15 E Cucharras.
—Harry A, ice cream mkr E S Noble, rms 840 E Platte av.
—Hugh R, moved to Denver.
McINTOSH JAMES, Propr City Drug Store, 511 Colorado av, Colo City, Bell Tel West 62, Home 282, r 513 same. (Mrs Margaret.)
—John, farmer, r Papeton.
—Mrs Lulu F, boarding, 332 Colorado av, Colo City.
—Mrs Margaret, furn rooms, 513 Colorado av, Colo City.
McIntyre, see also McIntier.
—Andrew L, tmstr, r 450 E Kiowa. (Mrs Catherine.)
—Barnett Block, 109½ N Tejon.
—Benjamin F, waiter, r 526 E Cimarron. (Mrs Abigail E.)
—Building, Tejon s e cor Vermijo av.
McINTYRE JAMES E, Attorney-at-Law, McIntyre-Barnett Blk, Tel Main 537, r 14 E Caramillo, Tel Main 1397.
—Mary A, b 450 E Kiowa.
—Oscar M, expman, 114 N Nevada av, r 821 E Monument.
—Otis E, student, b 14 E Caramillo.
McINTYRE MRS S A, Leading Toilet Parlors, Hairdressing, Manicuring, Chiropody, Facial and Scalp Treatments, 15 E Kiowa, Tel Black 394, r 325 E Yampa, Tel Main 1816.
—Vennetta B, b 325 E Yampa.
—Wakeman H, broker, 110 N Tejon, rms 24 Everhart Blk.
McIrvin Amer B, repr A T & S F Ry.

FOR GOOD HEALTH DRINK WATERS THAT ARE PURE
MINERAL WATERS DELIVERED
Colorado Mineral Water Co.
"Everything in Mineral Water"
Telephones Main 4 & 583
Headquarters, ROBINSON DRUG CO.
J. R. BALLARD, PROPRIETOR

SIGNS of EVERY DESCRIPTION
W. E. Hawk 22½ S. Tejon St. Phone Black 631

Phone 13 | For the Prompt Plumbers | Phone 13
BARNES-STEPHENS PLUMBING & HEATING COMPANY
206 NORTH TEJON

The El Paso Ice & Coal Co.
ARTIFICIAL ICE
COLORADO'S BEST COAL
EL PASO DISTILLED WATER
29 N. Tejon St. Phones 46 & 91

GREWELL COAL CO.
COAL COKE and WOOD
Office 110 N. Tejon St. Phone 1271 Yard Phone 2140

McKane Frank J, baker P P Smith, rms 117½ S Tejon.
McKarkill Adelaide, domestic, Glockner Sanitarium.
McKay, see also McKie and Macky.
—Alexander, carp, r 413 E Willamette av.
—Arthur F, v-pres Amer Home Remedy & R Co, r Cheyenne Mtn.
—Dr Augustus F, mgr Amer Home Remedy & Resort Co, 15 Midland Blk, r Cheyenne Mountain.
—Bertha, student, b 800 Cheyenne boul.
—Edwin A, rms M W Sanitarium.
—Everett, student, b 800 Cheyenne boul.
McKAY FREDERICK S, D D S, Practice Limited to Orthodontia, (Correction of Irregular Teeth), 720-721 Exch Nat Bank Bldg, Tel Main 1631, Hours 9 to 12 a m, 2 to 5 p m, r 937 W Cheyenne rd, Tel Red 683. (Mrs Gertrude E.)
—F A, mgr Sunshine Inn, 2 miles s of Stratton Park, r same.
—George A, b rear 415 E Willamette av.
—Helen, student, b 800 Cheyenne boul.
—Henry, lab, rms 15 E Cucharras.
—John D, r 800 Cheyenne boul. (Mrs Birdie.)
—Leopold, carp, b rear 415 E Willamette.
—Luther, moved to San Francisco.
—Ora S, moved to Lincoln, Neb.
McKean C H H, b Union Printers' Home.
McKechnie James H, reporter Herald, b 215 E Monument.
McKee, see also McKie and Mackey.
—Elizabeth, asst sec Y W C A, rms 327 N Weber.
—Ida G, r 736 High.
McKeehan Mrs Adele C, r 931 N Weber.
—Arthur C, b 931 N Weber.
—Donald C, elec eng, b 931 N Weber.
—Grace C, stenog Shields-Morley Gro Co, b 931 N Weber.
McKenna Isabel, student, b 412 W Platte av.
—James, hlpr C S & C C D Ry.
—John F, b 412 W Platte av.
—Margaret M (wid Peter W), furn rooms, 13 W Cimarron.
—Mary (wid Patrick), r 412 W Platte av.
—Mary, domestic Alta Vista Hotel.
—Peter, coachman, r 1404 N Cascade av. (Mrs Margaret.)
McKenney, see McKinney.
McKennis May, domestic Colo School for D and B.
McKenzie, see also MacKenzie.
—Alfred F, driver, rms 515 E Pike's Peak av.
—Alma, tchr, rms 210 E Cucharras.
—George G, emp Citizens L, H & P Co, r Curtis, P O.
—Harvey A, emp Citizens L, H & P Co, r Curtis P O.
—James J, emp Citizens L, H & P Co, r Papeton. (Mrs Lillian M.)
—Nannie C (wid James J), r 210 W Rio Grande.
—Wm M, miner, r Papeton. (Mrs Mary M.)
McKeown, see also McCuan and McKune.
—Samuel S, hlpr Joseph Gonzales, rms 21 N Cascade av.
McKesson Charles L (McKesson & Turner), City Atty, 510 Exch Nat Bank Bldg, r 1215 Colorado av. (Mrs Bertha S.)
—Raymond, fireman, b 509 W Bijou. (Mrs Jennie E.)
—Wm, student, b 1215 Colorado av.
McKESSON & TURNER (C L McKesson, T C Turner), Lawyers, Suite 510 Exch Nat Bank Bldg, Tel Main 744.

Crissey & Fowler Lumber Co.
Lumber, Roofing, Cement and Glass
117-123 W. Vermijo Avenue
Planing Mill in Connection
Telephone Main 101

Candies, Cakes, Ice Cream, Dainty Lunches
MUETH'S 26 N. Tejon Street
Where Quality is the First Consideration

McKibben Walter B, bkpr C E Tyler & Co, r 215 E Madison. (Mrs Myrtle.
McKie, see also McKay and Mackey.
—Mrs Charlotte T, died Aug 29, '09.
McKillop John, b Union Printers' Home.
McKim Eleanor P, r 217 E Cache la Poudre.
McKinley Hazel, b 14 E Boulder.
—Henry W, ladderman Truck Co No 1, b 14 E Boulder.
—Lizzie (wid John), r 14 E Boulder.
McKinney Alice, waiter, 1315 Wood av.
—Burl, student, b 109 Cheyenne boul.
—Donald E, clk Shields-Morley Gro Co, r 420 S Institute. (Mrs Bessie M.)
—Dwight W, emp Gazette, b 510 W Yampa.
—Fred A, meatctr F L Robbins, r 423 Franklin. (Mrs Alice M.)
—John H, grocer and meats, 843 E Moreno av, r same. (Mrs Cora E.)
—Mary, cook, 176 Manitou av, Manitou.
—R F, hlpr C M Ry.
—Wm A (C S Mineral Water Co), r 109 Cheyenne boul. (Mrs Hannah E.)
McKinnie Alice L, b 1436 N Weber.
—Daire Inv Co, R P Davie v-pres, 315 Exch Nat Bank Bldg.
McKINNIE EBENEZER L, Physician and Surgeon, 619 Exch Nat Bank Bldg, Tel Main 571, Hours 11 to 12 a m, 2 to 4 p m, r 1436 N Weber, Tel Main 428. (Mrs Mary E.)
—Investment Co, J R McKinney pres E C Sharer sec, 315 Exch Nat Bank Bldg.
McKINNIE JAMES R, Banking and Investments, 315-316 Exch Nat Bank Bldg, V-Pres Exchange Nat Bank and Chamber of Commerce, Pres Pike's Peak Fuel o, r 1106 N Weber. (Mrs Anna.)
—James R jr, b 1106 N Weber.

W. I. LUCAS
MOTORCYCLES
(Indian, Pierce and Harley Davidson)
119 N. Tejon Phone Main 900

McKINNIE LEWIS H, Physician and Surgeon, 619 Exch Nat Bank Bldg, Tel Main 571, Hours 11 to 12 a m, 2 to 4 p m, r 212 E Del Norte, Tel Main 1513. (Mrs Helen F.)
—Mary, b 1106 N Weber.
—Robert L, with J R McKinnie, b 1106 N Weber.
—Rushamah D, b 1106 N Weber.
—Shirley, student, b 1436 N Weber.
McKinnon Allen A, trimmer J N Klein, rms 124 S Tejon.
—Gillean L, b 236 E Mill.
McKinstry Matthew, real est, r 380 Manitou av, Manitou. (Mrs Kittie A.)
—Myrtle A, student, b 380 Manitou av, Manitou.
McKinzie, see McKenzie and Mackenzie.
McKnight Edith, b 8 Washington av, Colo City.
—Emory C, millman U S R & R Co, r 112 Lincoln av, Colo City. (Mrs Margaret S.)
—Frona, b 8 Washington, Colo City.
—M Luther, student, r 112 Lincoln, Colo City.
—Samuel, lab, M W Sanitarium, b 411 Grant, Colo City.
—W Larkin, r 8 Washington, Colo City.
—W Newton, tmstr, b 8 Washington, Colo City.
McKowan Beryl, emp Elite Laundry, b 320 E Fountain.
McKown Fred P, student, b 6 E Willamette av.
McKray, see also McRae and MacRae.
—George E, shoemkr, r 706 N Corona. (Mrs Louise L.)

FOR GOOD HEALTH DRINK WATERS THAT ARE PURE
MINERAL WATERS DELIVERED
PUEBLO MAGNETIC MINERAL WATER for Rheumatism, Bright's Disease and Kidney Trouble.
COLORADO MINERAL WATER CO., J. R. Ballard, Prop.
Telephones Main 4 and 583.
Headquarters, Robinson Drug Co.

Lake George Ice 10 1-2 East Pike's Peak Avenue
Phone Main 520 THE CITIZENS' ICE COMPANY

W. W. Williamson Fruit and Farm Lands in All Parts of the State
Real Estate, Loans, Insurance 40-41 First Nat. Bank Bldg, Phone 476

THE SUN REALTY CO. Real Estate Insurance Loans 23 1-2 N. TEJON ST. PHONE MAIN 209

McKune, see also McCune.
—George G, lab, r 5 W Costilla. (Mrs Julia D.)
McLain, see also McClain.
—Charles A, clk City Water Dept, r 428 E San Miguel. (Mrs Rose.)
—Emma H (wid Milton J), r 2030 N Tejon.
—J Wilson, student, b 2030 N Tejon.
—Mazelle M wid Wm), rms 226 N Weber.
—Merrill R, electr, b 428 E San Miguel.
—Susan L, b 2030 N Tejon.
McLaren, see also MacLaren.
—John L, foreman, r 120 Navajo av, Manitou. (Mrs Martha P.).
McLaughlin Anna E, student, b 314 S Conejos.
—Catherine M, student, b 314 S Conejos.
—Dora B, student, b 215 E Del Norte.
—Mary A, b 314 S Conejos.
—Oliver, expman, r 314 S Conejos. (Mrs Annie.)
—Ralph T, student, b 215 E Del Norte.
—Rev Samuel R, r 215 E Del Norte. (Mrs Carrie T.)
—Simon P, boilermkr, r 1616 Hayes. (Mrs Millie A.)
—Mrs Susie, r 926 Rosita av, Colo City.
—Vera M, student, b 215 E Del Norte.
McLaury Madge L, clk J S Scott, rms J S Scott, rms 126 S Institute.
McLean, see also McClain and McLain.
—Mrs Anna E, nurse, 315 W San Miguel, r same.
—James, lab, b 13 W Costilla.
—James J, clk P O, r 819 N Cedar. (Mrs Eunice.)
McLean Willard P, gardener, r 315 W San Miguel. (Mrs Anna E.)
McLellan, see McClellan.
McLelland, see McClelland.
McLennan Malcolm, moved to Salt Lake City.
McLeod, see also MacLeod.
—Margaret L, student, rms Bemis Hall.
—Martha, student, rms Bemis Hall.
McLure, see McClure.
McMahan Arthur C, carp, r 1026 E Uintah. (Mrs Lottie P.)
—Francis M, r 119 E Cimarron. (Mrs Martha E.)
—Mrs Ruth I, rms 919 S Corona.
—Ward D, clk Gano-Downs Co, r 124 Cheyenne av. (Mrs Grace B.)
McMAHON FRANCIS M, C P A (McMahon & Raiguel), 518 Mining Exch Bldg, Tel Main 1042, r 1601 N Weber, Tel Main 1928. (Mrs Alice E.)
—John L, farmer, r 17 N Wahsatch av. (Mrs Harriet A.)
—John W, student, b 17 N Wahsatch av.
—Louis F, auditor Curtin & Sunderlin, b 1533 N Weber.
—Mary A (wid Pattrick J), r 1533 N Weber.
McMAHON & RAIGUEL (F M McMahon, W E Raiguel), Auditors and Accountants, 518 Mining Exch Bldg, Tel Main 1042.
McManamon Jesse E, janitor, b 15 E Cimarron.
—Michael, ydman, b 15 E Cimarron.
McManus Edward A, corres Associated Press, r 122 S Wahsatch av. (Mrs Maude.)
McMartin Harold, clk, rms 617 S Tejon.
McMeans James M jr, waiter Alamo Hotel, rms 402 S Weber.
McMichael John B, driver **SINTON-RUSTIC HOME DAIRY CO**, r 724 E Cimarron. (Mrs Carrie P.)
—Wm J, collr Gazette, r 815 Cheyenne boul. (Mrs Edna.)

The El Paso Ice & Coal Co. ARTIFICIAL ICE COLORADO'S BEST COAL EL PASO DISTILLED WATER 29 W Tejon St. Phones 46 & 91

PATENTS COPYRIGHTS TRADE-MARKS
MASON, FENWICK & LAWRENCE ATTORNEYS and SOLICITORS
316-318 Colorado Building Denver, Colo.
FREE BOOK MAILED ON REQUEST

Ask for Original "Manitou" Table Water & Ginger Champagne
The Manitou Mineral Springs Co. Absolutely Natural and Pure Beware of Substitutes

McMillan, see also MacMillan.
—Mrs Anna, r 227 E Cucharras.
—Archibald, ladderman Truck Co No 1, r 715 Cooper av. (Mrs Anna.)
—Mrs Dora, r 317 E Willamette av.
—Edna B, clk Pelta's Dept Store, b 231 N Franklin.
—John D, shedman C S & I Ry, r 428 W San Rafael. (Mrs Stella N.)
—Josephine W (wid Hugh), r Broadmoor av nr 4th, Broadmoor.
—L Arthur, stenog, b 317 E Willamette av.
—Pearl B, music tchr, 1211 Grant av, b same.
—Wm, repr A T & S F Ry, r 231 Franklin. (Mrs Ella N.)
McMillen Anne E, b 1627 Colorado av.
—Belinda (wid John P), b 601 S Sahwatch.
—Daniel, tmstr, r 527 S Weber.
—Edna L, b 1627 Colorado av.
—Isaac N, driver Alamo Livery, b 601 S Sahwatch. (Mrs Nettie A.)
—John, lab, r 1701 Hayes. (Mrs Mattie.)
—Kenneth E, rancher, b 4 E Vermijo av.
—Solomon J, r 1627 Colorado av. (Mrs Arabella.)
McMillian Fewel G, student, b 16 Boulder ct.
—James M, clk W N Burgess, r 16 Boulder ct. (Mrs Mary.)
—Mrs Mary, ftr Giddings Bros, r 16 Boulder ct.
McMillin Frank, clk Alamo Pharmacy, rms 226 ½ N Tejon.
—Harry E, chauffeur, b 1212 N Wahsatch av.
—Homer S, student, b 1212 N Wahsatch av.
—Shelly (Western Realty Co), r 1212 N Wahsatch av. (Mrs Belle S.)
McMorris Ida E, student, rms Ticknor Hall.
—Thomas A, U S Commr, r 203 W Cheyenne rd.

Bond Automobile Co.
Garage, Machine Shop and Supplies
AUTOS FOR RENT — Agency for Reliable Automobiles 26 N. Nevada Avenue
Phone Main 1050

McNabb George W, slsmn Nat Com Co, r 2403 N Nevada av. (Mrs Marie G.)
—Mrs Marie Gilles, ftr Wilbur Suit Co, r 2403 N Nevada av.
McNair George T, steamftr, r 720 E Cucharras. (Mrs Mamie J.)
—Ida, tchr Lincoln School, b 1702 Cheyenne rd.
McNally, see also McAnally.
—Della C, r 1503 N Weber.
—Hugh, foreman, r 228 S Conejos. (Mrs Bina A.)
—James F, b 1503 N Weber.
—Margaret J, student, b 228 S Conejos.
—Mary H, stenog J W Busard, b 228 S Conejos.
—Wm A, solr J M Macy & Co, rms 406½ S Tejon.
—Wm J, clk, b 228 S Conejos.
McNamara Christopher J, tmstr, r 623 N Spruce. (Mrs Ollie M.)
—Eunice, student, b 232 Lincoln, Colo City.
—James, painter, b 9 W Costilla.
—Michael F, lab, b 427 Grant, Colo City.
McNamee Mrs Mary, b 1820 N Nevada av.
McNay Cassius, r 835 E Cache la Poudre. (Mrs Pearl.)
McNeal Wm G, b 1617 Colorado. (Mrs Maude.)
McNeil, se also MacNeil.
McNEIL DR JOHN W, Osteopathic Physician, 122 E Kiowa, r same, Tel Main 2330, Hours 9 to 12 a m, 2 to 5 p m. (Mrs Alta C.)
—Mrs Mary P, r 522 S Wahsatch av.
McNeiley Dennis, barber, 402 W Bijou, r 224 N Chestnut. (Mrs Winnie L.)

FOR GOOD HEALTH DRINK WATERS THAT ARE PURE
MINERAL WATERS DELIVERED
"El Paso" Distilled Water Pure Spring Water for Domestic Use
Colorado Mineral Water Co.
J. R. BALLARD, PROPRIETOR
Headquarters, Robinson Drug Co.
TELEPHONES MAIN 4 AND 583

Haigler Realty Co. "Specialists" in San Luis Valley Irrigated Lands
Offices 1-2-3-6-8 Barnes Building 113 1-2 E. Pike's Peak Avenue

Enterprise Furniture Co.
STOVES AND RANGES 129-131 E. HUERFANO STREET Phone Main 1264

TENTS and AWNINGS
HOUSE TENTS A SPECIALTY
LAWN AWNINGS HAMMOCKS
THE OUT WEST TENT & AWNING CO.
113 1-2 N. Tejon St. Phone 1261

McNeill Cecilia A, moved to Los Angeles.
—Chester L, hlpr Golden Cycle Mill, b 1028 N Wahsatch av.
—George H, hlpr Seldomridge Grain Co, r 823 S Sahwatch.
—James A, carp, r 1028 N Wahsatch av. (Mrs Julia A.)
—Margaret, b 1028 N Wahsatch av.
—Mary A, b 627 E Monument.
—Patrick H, lab, r 627 E Monument. (Mrs Mary.)
McNellis Mary C, moved to Dallas, S D.

McPherson, see also MacPherson.
—Calvin L, died May 11, '09, age 59.
—Donald, student, b 1410 S Nevada av.
—Duncan (McBride & McPherson), r 1410 S Nevada av. (Mrs Mary G.)
—Isabella (wid Isaac), r 818 S Weber.
—Janet, domestic, 406 N Weber.
—John, baker, r 1009 N Wahsatch av. (Mrs Elizabeth.)
—John C, driver Crescent Laundry, b 326 Colorado av, Colo City.
McQuat Henry W, student, rms 817 N Cascade av.
McRae, see also McCrea and MacRae.
—Almena V, student, b 822 S Weber.
—Bonaparte P, porter Kaufman & Co, r 822 S Weber.
McRAE CAFE CO, A J Ward Pres, H W McRae Sec, Treas and Mgr, Proprs McRae Restaurant, 105 E Pike's Peak av, Tel Main 332. (See adv.)

Private Dining Booths Always Open — The Best of Everything
The McRae Cafe Company, Inc. 1901
Proprietors McRae Restaurant
105 East Pike's Peak Avenue — Telephone Main 332

McNew Juanita Z, hairdresser Mrs Anna Bethman, b 905 S Nevada av.
—Zedekiah, rancher, 905 S Nevada av. (Mrs Emily.)
McNitt Frank L, rms rear 516 E Pike's Peak av.
McNulty Joseph P, patternmkr C M Ry, b 116 Main, Colo City.
—Macarius, rms M W Sanitarium.
—Paul M, hlpr C M Ry, b 116 Main, Colo City.
—Peter W, foreman, r 116 Main, Colo City. (Mrs Ellen.)
McParland Edward L, shoemkr, 195 Manitou av, Manitou, r 337 same. (Mrs Frances.)

McRae Harry W, student, b 1823 N Cascade av.
McRAE HENRY W, Sec, Treas and Mgr McRae Cafe Co, r 1823 N Cascade av, Tel Main 982. (Mrs Anna.)
McRAE RESTAURANT, McRae Cafe Co Proprs, 105 E Pike's Peak av, Tel Main 332. (See adv.)
McRay George O (J E McRay & Son), rms Hotel Kennebec.
—James E (J E McRay & Son), r 10 miles s of city. (Mrs Emma J.)
McRAY J E & SON (J E and G O), Proprs Patton Cigar Store, 25 S Tejon, Tel Main 316.

G. S. Barnes & Son 111 E. Pike's Peak Avenue Phone Main 60
SPORTING GOODS

The El Paso Ice & Coal Co.
ARTIFICIAL ICE
COLORADO'S BEST COAL
EL PASO DISTILLED WATER
29 N. Tejon St. Phones 46 & 91

Central Business College
18-20 S. TEJON Telephone 1745 F. C. ONSTOTT, Principal
STANDARD SYSTEMS THOROUGH COURSES COMPETENT INSTRUCTORS (See page) 144

McReynolds Bernal B, supt city water dept, r 432 S Hancock. (Mrs Margaret M.)
—Edna E, student, b 1211 N Weber.
—Mrs Frances E, housekpr, 213 S Cascade av.
—Robert, agt Colo Springs Telegraph, 426 Colorado av, Colo City, b 511 Plateau, Colo City.
McRoberts Vesta W, student, rms Tieknor Hall.
McRobet Gertrude, rms 924 N Tejon.
—Myrn L, musician, rms 1924 N Tejon. (Mrs Lillian M.)
McShane Arthur, driver Patterson Coal Mine, b 2609 N Nevada av.
McSPADDEN SAMUEL M L, Purch Agt G J & G R V Ry Co, 501 Mining Exch Bldg, Tel Main 129, r 834 E Platte av, Tel Main 1609. (Mrs Marie W.)
McSwain Allen (McSwain & Morrison), r High cor Pawnee av, Manitou.
—Malcolm (McSwain & Morrison), r 250 Ruxton av, Manitou. (Mrs Clara M.)
McSWAIN & MORRISON (Malcolm McSwain, Thomas Morrison, Allen McSwain), Dealers in Groceries and Meats, 323 Manitou av, opp Soda Springs Park Pavilion, Manitou, Tel Cedar 58.
McTavish Mrs Mary W, r 707 N Corona.
—Wm, moved to Denver.
McTIGUE JAMES J (Enterprise Furniture Co), 129-131 E Huerfano, Tel Main 1264, r 514 N Wahsatch av, Tel Red 661. (See left top lines.)
McVeigh Violet, b 710 Washington, Colo City.
McVey Catherine (wid Michael), b 402 S Nevada av.
—Thomas, driver, r rear 319 S Weber
McWayne Mrs Allyn L, toilet parlors and chiropody, 28 E Kiowa, rms same.
McWhinney Mary E (wid Wm), smstrs Kaufman & Co, r 19 W Costilla.

A. B. Hutchinson J. L. Columbia
MANITOU LIVERY & TRANSFER CO.
Manitou, Colo.
Office, 227 Manitou Ave. Phone Manitou 9 — Stable, 111 Manitou Ave. Phone Manitou 4

McWilliams Bruce, student, b 1025 N Cedar.
—H Austin, student, b 1025 N Cedar.
—Minnie, nurse, b 1317 S Tejon.
McWILLIAMS WM L, Pres Warran- ty Abstract Co, Tel Main 742 and Physician, 1025 N Cedar, r same.

M

Maag Charles, meatctr Sommers' Mkt, rms 14 E Vermijo av.
—Frank W, painter C M Ry, r 1005 Lincoln av, Colo City. (Mrs Elsie M.)
Maasdam Marie S, emp Wilbur Suit Co, b 1503 Washington av.
Mabry Lola H (wid Parham H), r 807 W Pike's Peak av.
Macauley, see also McCauley.
—John H, tmstr H A Robinson Grain Co, b 4 E Vermijo av.
MacCloud, see McLeod.
MacCollum Ruth, domestic Union Printers' Home.
Macdermid, see also McDermid.
MACDERMID KENNETH, Broker, Mines and Mining Investments, 211-212 Mining Exch Bldg, Tel Main 1464, r 223 E Cucharras. Mrs Sadie A.)
MacDonald, see also McDonald.
—Agnes, student, b 104 E Huerfano.
MACDONALD ALEXANDER G, With William P Bonbright & Co, r 15 E Dale, Tel Main 2222. (Mrs Beatrice M.)
—Angus, driver Louis Stock, r 232 N Prospect. (Mrs Elizabeth B.)
—Janet, nurse, 1930 Colorado av, Colo City, b same.

THE EVENING HERALD 30 CENTS PER MONTH
LEADING EVENING PAPER LARGEST CIRCULATION
Cheaper and Better Than Any Other Newspaper in Central Colorado

DO GOOD HEALTH DRINK WATERS THAT ARE PURE
MINERAL WATERS DELIVERED
The Mansions Hotel Effervesing Lithia and Iron Water for Pure Drinking Water and for Medicinal Use
Colorado Mineral Water Co.
Headquarters Robinson Drug Co. Phones Main 4 and 583
J. R. Ballard, Prop.

The Robinson Drug Co. THE BUSY CORNER
Finest Line of Drugs and Drug Sundries. Prompt Delivery. Phone 4

The El Paso Ice & Coal Co.
ARTIFICIAL ICE
COLORADO'S BEST COAL
EL PASO DISTILLED WATER
29 N. Tejon St. Phones 46 & 91

PIKE'S PEAK FLORAL CO
RETAIL FLORISTS
Cor. Wahsatch and Platte Avenues
Phone Main 28

Macdonald John Q, v-pres U S R & R Co, and U S Smelting Co, r Florence, Colo.
—Walter, student, b 104 E Huerfano.
MacDowell Charles A, repr G W Blake, r 112 N Corona. (Mrs Millie.)
—Lillian (wid Robert), r 707 N Tejon.
—Ralph R, driver G W Blake, b 112 N Corona.
—Robert, b 707 N Tejon.
Mac Eachern, see also McEachern.
—James, carp, r 109 N Corona. (Mrs Ellen.)
Mace Jesse, moved to Woodland Park, Colo.
Macey, se also Macy.
—Wm, lab, r 807 S Royer. (Mrs Katherine.)
Mac Farlane, see also McFarlane.
—Walter E, b 2003 N Tejon.
Macgargee Archibald C, mech eng C M Ry, rms 801 N Weber. (Mrs Nina.)
MacGregor, see also McGregor.
—Mrs Mary J, moved to Bemidji, Minn.
—Wm B, rms Hotel Cheyenne.
Machesney, see also McChesney.
—Jessie B, b 1520 Colorado av.
MacIntosh, see also McIntosh.
—Henry A, ice cream mkr E S Noble, b 840 E Platte av.
—Henry B, carp, r 840 E Platte av. (Mrs Belle C.)
MacJohnstone Fred S, cabinet mkr Fred S Tucker Furn Co, r 2517 N Tejon. (Mrs Lydia D.)
Mack Charles E, student, b 1627 N Weber.
—Florence, student, b 1627 N Weber.
—Helen L, clk Hibard & Co, b 1627 N Weber.
Mack James F S, hostler Adolph Dick, rms rear 1423 N Nevada av.
—John L, chauffeur 1123 N Cascade av. (Mrs Estella F.)
—Margaret, tchr, b 1627 N Weber.
—Robert A, r 1627 N Weber. (Mrs Anna.)
—Roy L, eng, b 1627 N Weber.
—Wm, miner Curtis Coal Minc, r Curtis P O. (Mrs Hattie.)
MACK'S CATERING & CONFECTionery Co, J J McCorkell Mgr, Wholesale and Retail Confections and Ice Creams, Agency Rocky Mtn News, Denver Times and Denver Post, Box Office of Mack's Opera House, 431 Colorado av, Colo City, Tels West 26 and Home 204.
Tels West 26 and Home 204.
—Opera House, 431 Colorado av, Colo City.
Macke Fred J, pharmacist West Side Pharmacy, r 203 Colorado av, Colo City. (Mrs Ida J.)
MacKenzie, see also McKenzie.
MACKENZIE ALEXANDER, Merchant Tailor, Repairing and Pressing Done, 21 E Bijou, Tel Main 1193, rms 8 Everhart Blk. (See right top lines.)
Mackenzie Kenneth, mining, r 716 N Wahsatch av. (Mrs Mabel A.)
—Marjory E, bkpr Foster & Hotchkiss, b 426 E Huerfano.
Mackey, see also McKay and McKee.
—Christian O, tmstr El Paso I & C Co, r 1026 S Cascade av. (Mrs Olive P.)
—Edna M, clk Heath-Avril D G Co, b 525 N Royer.
—Mrs Ellen, r 218 S Institute.
—John W, lab, b 218 S Institute.
—Thomas J, electr N Y Elec Co, rms 525 N Royer.
—Wm B, rms Acacia Hotel.
—Wm J, gardener, r 525 N Royer. (Mrs Margaret M.)
Macklin Charles B, barber H S Jordan, r 219 Jefferson, Colo City. (Mrs Etta.)
—Nancy J (wid George), r 619 N Weber.

Paul Auto Co. 17 S. Cascade Ave. Telephone 2214
CARS FOR RENT DAY OR NIGHT

Tompkins Roofing Co.
FRANK TOMPKINS, Manager
REAR GAZETTE BUILDING
TELEPHONES MAIN 614 AND 1751
Metal Slate Tile Roofing
Cornice Work Metal Ceilings

Macko John, lab Portland Mill.
MacLaren, see also McLaren.
—Thomas (MacLaren & Thomas), rms 2 E Bijou.

If You Are Thinking of Entering a Suit, be Sure to Consult

Alex. Mackenzie
Merchant Tailor
Repairing and Pressing
21 E. Bijou Street Phone Main 1193

MAC LAREN & THOMAS, Thomas Mac Laren, Associate Amer Inst of Architects, C E Thomas), 419-421 Hagerman Bldg, Tel Main 719.
MacLean, see McClain and McLean.
MacLennan Annie B, domestic 1225 Wood av.
MacLeod, see also McLeod.
—Rev Fraser L, r 323 E Bijou. (Mrs Sarah W.)
MacMartin Harold S, clk H A Scurr, b 617 S Tejon.
MacMillan, see also McMillan.
—Harold L, student, b 1314 Lincoln av.
—J William, student, b 1314 Lincoln av.
—Kenneth M (Western Realty Co), r 1314 Lincoln av. (Mrs Alice E.)
MacNeil, see also McNeil.
—Daniel, insp, r 717 E Platte av. (Mrs Mina.)
—Huldah A, stenog Pike's Peak Realty Co, b 717 E Platte av.
MacNeill Charles M, mining, 301 Mining Exch Bldg, rms Antlers Hotel.
MacNider Wm S, r 901 Lincoln av, Colo City. (Mrs Kate B.)
Macomber Hiram O, tmstr, r r blk w of w limit of Dale.
Macon James W, cook, r 721 N Pine. (Mrs Maude E.)
MacPherson, see McPherson.
MacPhetridge John M, eng, r 714 W Pike's Peak av. (Mrs Myrtle A.)
MacRae, see also McRae.
—John A, abstracter Warranty Abstract Co, r 1008 N Wahsatch av. (Mrs Myra W.)
Macroft Katherine A (wid Wm I), r 308 S Weber.
Macy, see also Macey.
—Annie C, b 620 E Cache la Poudre.
—Catherine C (wid Joseph), r 343 E Las Vegas.
—Elizabeth (wid Henry J), r 620 E Cache la Poudre.
MACY GEORGE G (Standard Electric Co), r 213 N Corona. (Mrs Jeanette M.)
—J Fred, mgr E C Heap, r 343 E Las Vegas. (Mrs Mattie J.)
MACY J M, Mgr J M Macy & Co, 9 Midland Blk, r 213 N Corona.
MACY J M & CO, J M Macy Mgr, Real Estate, Insurance and Loans, 9 Midland Blk.
MACY WM O, Propr Macy's Pharmacy, r 620 E Cache la Poudre.

FOR GOOD HEALTH DRINK WATERS THAT ARE PURE
MINERAL WATERS DELIVERED
Colorado Mineral Water Co. 'Everything in Mineral Water'
Telephones Main 4 & 583
Headquarters, ROBINSON DRUG CO.
J. R. BALLARD, PROPRIETOR

"The Name a Guarantee of Quality" Otis Elevators
1609-13 Glenarm St. Denver, Colorado

The El Paso Ice & Coal Co. ARTIFICIAL ICE COLORADO'S BEST COAL EL PASO DISTILLED WATER 29 N. Tejon St. Phones 46 & 91

Chris Pedersen Jobbing and Shop Work Rear 20 E. Bijou Tel. Main 1639

MACY'S PHARMACY, W O Macy Propr, Drugs, Stationery, Cigars and Toilet Articles, 301 S Tejon, Tel Main 487.

Madden Carrie A, sec Seldomridge Grain Co, b 326 E Huerfano.

—Mrs Charlotte B, moved to Denver.

—Glen, rms 326 E Huerfano.

—James H, phys, 1401 Colorado av, r same. (Mrs Laura F.)

—John, rancher, r 631 Griswold. (Mrs Mary L.)

MADDEN JOHN P, County Commr, r 1424 S Tejon, Tel Main 1942. (Mrs Harriet P.)

Maddocks, see also Mattocks.

MADDOCKS CHALMERS E, Tailor, 216 N Tejon, Tel Main 1247, r 5 Cheyenne boul, Tel Main 1988. (Mrs Elizabeth.) (See p 250.)

—Mary M, b 5 Cheyenne boul.

—Winifred F, student, b 5 Cheyenne boul.

Maddox Mrs Elizabeth, r rear 406 Manitou av, Manitou.

—Ora A, student, rms McGregor Hall.

—Rose J, r 104 E Boulder.

Madeira Sidney P, r 6 E Cheyenne rd. (Mrs Mary F.)

Madenick John, emp Hassell Iron Wks Co.

Madigan James T, plmbr Guarantee P & H Co, r 933 W Cheyenne rd. (Mrs Hattie.)

—Mrs Theresa, grocer, 113 S Corona, r same.

Madison Alma, emp Star Laundry, b 526 W Mill.

—Frederick B, cond C M Ry, b 120 N Walnut. (Mrs Theresa M.)

Madole Robert S, lab, r 329 Adelaide pl. (Mrs Anna M.)

Madsen Alma O, laund, b 526 W Willamette av.

—Charles A, clk Paint Supply Co, b 526 W Willamette av.

MADSEN HANS P, Propr Red Shoe Shop, Boots and Shoes Neatly and Promptly Repaired at Reasonable Rates, 214 Cheyenne av, r 526 W Willamette av. (Mrs Sophia.)

—May A, b 526 W Willamette av.

Maetel Julius O, lab C M Ry, r 232 Jefferson, Colo City. (Mrs Mary.)

—Marguerite, b 232 Jefferson, Colo City.

Magdon H Ray, mach F E Bumstead & Co, rms 523 E Pike's Peak av.

Magee, see also McGee.

—Charles J, shoemkr Frank Gilberg, r 1621 Grant av. (Mrs Svea E.)

—Henry, lab C M Ry, b 1822 Washington av.

—Lela, student High School, b 1822 Washington av.

—Mary, student, b 1822 Washington av.

—Myrtle, tchr Columbia School, b 130 Cheyenne av.

—Robert H, shoemkr, 106 E Huerfano, r 1822 Washington av. (Mrs Sarah.)

Magers, A Gilbert, precipitator U S R & R Co, r 325 Colorado av, Colo City.

Maget Gainum, lab, 919 W Cimarron. (Mrs Frances.)

Maggie Gold Mining Co, W W Williamson sec, 40 First Nat Bank Bldg.

Magic Gold M Co, Nicholas Leipheimer agt, 15 P O Bldg.

Magill, see also McGill.

—George E, chauffeur, r 220 Victoria av. (Mrs Annie B.)

Magner Horace E, student, b 443 W Columbia.

Magnuson Fred, rms M W Samtarium.

—Hulda, domestic 1615 N Nevada av.

The H. A. Gaebel Engraving Co. MAKERS OF GOOD CUTS FOR PRINTING PURPOSES 412 1-2 SANTA FE AVE. PUEBLO, COLO. PHONE UNION 761

Burgess 112 North Tejon Street FINE CONFECTIONERY OUR OWN MAKE

MAGRUDER ALEXANDER C, Physician and Surgeon, Practice Limited to the Eye, Ear, Throat and Nose, 305 N Tejon (Acacia Hotel), Tel Main 296, Hours 9 a m to 12:30 p m, 2 to 4 p m, r 1331 N Nevada av, Tel Main 274.(Mrs Winifred C.)

Maguire, see McGuire.

Mahan Charles, depot agt Globe and Pac Exp Co, r 1803 Washington.

—Dwight H, student, b 707 10th, Ivywild.

—Earl L, carp, b 13 E Costilla.

—John T, ironwkr Portland Mill, r 216 Hagerman, Colo City. (Mrs Susan.)

—John W, watchmkr Johnson Jewelry Co, r 31 10th, Ivywild. (Mrs Ella H.)

—Judith, student High School, b 31 10th, Ivywild.

—Wm C, carp, r 13 E Costilla. (Mrs Margaret A.)

Mahanis Makis, domestic Antlers Hotel.

MAHARRY AUSTIN W, Teaming Contractor, Hauling of Gravel, Sand, Rock and Lawn Covering, Cellar Digging, Garden Plowing, Estimates Furnisred, 905 N Cedar, r same, Tel Black 603. (Mrs Eliza R.)

Maher, see also Marr and Meagher.

—John E, propr Crescent Market, 135 E Huerfano, r 231 S Weber. (Mrs Katherine M.)

Mahler Christopher, moved to Terre Haute, Ind.

—Henry, rancher W L Morrow, b 832 W Bijou.

Mahncke Hans V, with Brown Lbr Co, r 110 N Chestnut. (Mrs Emma E.)

Mahon Charles, depot agt Globe Exp Co, b 1803 Washington av.

—Michael, blksmith C M Ry, r 1803 Washington av. (Mrs Winifred.)

—Thomas M, foreman C M Ry, r 1847 Washington, Colo City. (Mrs Maude.)

Mahoney Benjamin E, contr, 17 Post Office pl, r 805 E Boulder. (Mrs Leota L.)

—Bertha M (wid Wm J), r 324 N Wahsatch av.

—Carl L, student, b 805 E Boulder.

—Patrick, lab, b 223 S Cascade av.

—Timothy J, cond C S & I Ry, r 313 W Bijou.

—W A, rms 233 S Wahsatch av.

Maier, see also Mayer and Meyer.

—Henry E, pool and cigars, 216½ N Tejon, b 16 E Willamette av.

—John G, clk H E Maier, r 16 E Willamette av.

—Mayme, hlpr The Acacia, b 16 E Willamette av.

Mailley Rev James moved to Lincoln, Neb.

Main, see also Mayne.

—Mrs Emma A, r 827 E Cimarron.

Mairson Morris, lab, r 617 Baltic. (Mrs Etta.)

Maitland Thomas P, mach Gazette, r 210 N Cascade av.

Maize Otice M, painter Alamo Hotel.

Majestic Amusement Co, Frank Tammen pres and mgr, Frank Robertson sec and treas, proprs Majestic Theatre, 22 E Pike's Peak av.

—Block, 9 E Bijou.

MAJESTIC DANCING SCHOOL, C E and Mrs A L Cox Principals, Regular Dances Tuesdays, Thursdays and Saturdays, School Mondays and Fridays, 9 E Bijou, Tel Main 2586.

—Theatre, Majestic Amusement Co proprs, 22 E Pike's Peak av.

Major Alexander, r 1810 Colorado av. (Mrs Frances.)

—Perpetua A, nurse M W Sanitarium.

Majors Charles D, foreman Gazette, r 17 N Tejon. (Mrs Hattie L.)

—Mamie, furn rooms, 710 Washington, Colo City.

—Wm H, clk, r 229 N Wahsatch av. (Mrs Ethel W.)

The Hyde Paper Co. 100-102 S. Victoria Ave., Pueblo, Colo.
The Paper for This Book Furnished by Us

FOR GOOD HEALTH DRINK WATERS THAT ARE PURE
MINERAL WATERS DELIVERED
"El Paso" Distilled Water Pure Spring Water for Domestic Use
Colorado Mineral Water Co.
J. R. BALLARD, PROPRIETOR
Headquarters, Robinson Drug Co.
TELEPHONES MAIN 4 AND 583

DUNLAP HATS
STETSON HATS
HAWES HATS

Robbins
ON THE CORNER

26 Midland Block
Norton Investment Co.
Bargains in Western Slope Fruit Lands

Malaby Ray R, repr C M Ry, r 1030 Lincoln av. (Mrs Lulu.)
—Raymond L, clk Korsmeyer Drug Co, b 1030 Lincoln av.
—Rena, student, b 14 S 11th.
Malcolm Campbell, b Union Printers' Home.
—Charles E, r s w of Stratton Park. (Mrs Mamie.)
—Louisa F, student, rms Ticknor Hall.
Malcomb Elmer G, driver Antlers Livery, b 522 W San Rafael. (Mrs Stella A.)
—Stella, b 522 W San Rafael.
Malefyt Walter F, trav agt Colo Ingot Iron P & C Co, r 137 Ute av, Manitou. (Mrs Mary I.)
Malic Anton, millman, r 1034 Lincoln av, Colo City.
Mallett Wm E, student, b 222 E Dale.
Malley Mrs Mattie E, b Manitou av 1 mile e of P O, Manitou.
Mallick Mrs Frances, b Papeton.
Mallon Francis F, chf eng C M Ry, r 1324 Lincoln av. (Mrs Bertha.)
—Mary (wid James), r 325 W Pike's Peak av.
Mallone Charles R, brkman C S & C C D Ry, r 424 S Cascade av. (Mrs Belle.)
Malloy, see also Meloy and Mulloy.
—Ernest, clk, rms 529 N Nevada av.
—Frances E, b 1322 Glen av.
—Letitia, b 1322 Glen av.
—Mary M (wid John W), r rear 1411 N Wahsatch av.
—Wm M, eng A T & S F Ry, rms 316 E Vermijo av.
Malone, see also Milone.
—Anna May, tel opr, b 217 S El Paso.
Malone Clara E, clk F W Woolworth Co, b 217 S El Paso.
—Daniel C, insp, b 725 S Tejon.
—Edward W, switchman, r 221 S El Paso. (Mrs Isa.)
—Frank P, foreman, b 725 S Tejon. (Mrs Sarah F.)
—Mae A, opr Colo Tel Co, b 725 S Tejon.
—Michael T, insp C S & C C D Ry, r 725 S Tejon.
—R C, rms M W Sanitarium.
Manchester F Channing, clk P O, b 743 E Cachel a Poudre.
—Wilbur I, repr W I Lucas, r 743 E Cache la Poudre. (Mrs Nellie F.)
Mancus Frank, b County Poor Farm.
MANDEL SAMUEL (S Mandel Junk Co), r 323 W Bijou, Tel Main 2548. (Mrs Mollie.)
MANDEL S JUNK CO (Samuel Mandel), Wholesale and Retail Dealers in Junk, 416 S Sierra Madre, Tel Main 813. (See adv under classified Junk.)
Manee D Homer, millwright Golden Cycle Mill, r 11 N 13th. (Mrs Nora M.)
—Maness Alsey T, gardener, r 735 E Cache la Poudre. (Mrs Margaret E).
—Ethel B, b 735 E Cache la Poudre.
—Frederick T, meatctr, b 735 E Cache la Poudre.
Manges Ralph G, lab, r 306 W Pike's Peak av. (Mrs Belle F.)
Mangisoun Charles, bartndr J I Lacey, rms 518 Colorado av, Colo City.
MANHATTAN LIFE INS CO (of New York), A J Lawton Agt, 10½ E Pike's Peak av.
MANHATTAN RESTAURANT, M O Gardner Propr, Short Orders a Specialty; Open Day and Night, Furnished Rooms in Connection, 29 S Cascade av.
Manik Lizzie, b 510 Grant, Colo City.
Manis Lucia, b 1215 N Nevada av.
Manitou Bath House, Manitou Mineral Springs Co proprs, Soda Springs Park, Manitou.

The El Paso Ice & Coal Co.
ARTIFICIAL ICE
COLORADO'S BEST COAL
EL PASO DISTILLED WATER
29 N. Tejon St. Phones 46 & 91

THE WATERMAN PRESS Main 1154
112 EAST CUCHARRAS STREET
A. B. WATERMAN, PROP.
PRINTED THIS DIRECTORY

H. A. SCURR Real Estate & Loans
Money to Loan on Chattels
Tel. Black 732 20 S. Tejon St. NOTARY PUBLIC

Manitou Cliff Dwellers Ruins Co, C D Weimer sec, ½ mile n of D & R G R R Depot, Manitou, office 43 P O Bldg.
MANITOU DIRECTORY, R L Polk Directory Co Publishers, 303-304 Hagerman Bldg, Tel Main 461.
MANITOU ELECTRIC SUPPLY Co (M A Leddy), D A Tamplin Mgr, Electrical Engineering, Supplies and Fixtures, 225 Manitou av, Manitou, Tel Manitou 79.
Manitou Electric Railway & Casino Co, Clinton W Sells mgr, w end Ruxton av, Manitou.
Manitou Fire Dept (Volunteer), 196 Manitou av, Manitou.
Manitou Fuel & Feed Co (F A Dake, S R Francisco), 206 Manitou av, Manitou.
Manitou High School, Ute av s w cor Pawnee av, Manitou.
Manitou Incline Ry Co, N N Brumback pres and mgr, E L Whitney sec, C F Brumback treas, west of Ute Iron Sprngs, Manitou.
MANITOU JOURNAL, J A Sevitz Editor and Publisher, Commercial and Job Printing, 199 Manitou av, Manitou, Tel Manitou 27. (See p 8.)
MANITOU LIVERY & TRANSfer Co (A B Hutchinson, J L Columbia), Office 227 Manitou av, Manitou, Tel Manitou 9, Stables 111 same, Tel Manitou 4. (See right top corner cards.)
MANITOU MINERAL SPRINGS Co The, F Greene Mgr, Manitou av opp Navajo av, Manitou, Tel Manitou 12. (See right top lines.)
MANITOU MINERAL WATER Co, Shields-Morley Grocery Co, Agts, 17-19 N Cascade av, Tel Main 88.
Manitou Post Office, H H Grafton postmaster, 211 Manitou av, Manitou.
Manitou School, Ute av s w cor Pawnee av, Manitou.
Manitou Soda Springs, n s Manitou av opp Navajo av, Manitou.
Manitou Town Hall, 196 Manitou av. Manitou.
MANITOU & PIKE'S PEAK RY Co, C W Sells Pres and Mgr, J B Glasser Sec, Office and Depot w end Ruxton av, Manitou.
Manley Clyde W, student, b 727 N Weber.
—Dora G (wid Thomas I), r 311 E Costilla.
—Frank P, electr Citizens L H & P Co, b 4 E Vermijo av.
—Roscoe C, stenog, b 727 N Weber. (Mrs Blanche V.)
MANN CARRIE LEE, Dress Maker, Sewing by the Day, 1219 N Weber, b same.
—Charles A, florist, r 2515 N Nevada av. (Mrs Emma B.)
—Ellen (wid George W), r 921 N Corona.
—Estelle G, carpet weaver, 921 N Corona, r same.
—John, b Union Printers' Home.
—Maude C, opr Colo Tel Co, b 430 W Pike's Peak av.
—R Edward, lab, b 424 W Pike's Peak av. (Mrs Elizabeth.)
Manning Bessie T, b 1929 Wood av.
—Cassius R, r 18 W Buena Ventura. Mrs Kizzie H.)
—Charles E, lab Pike's Peak Floral Co, b 1348 N El Paso.
—Rev Chester B, b 1929 Wood av.
—Cornelia (wid George H), r 220 Hagerman, Colo City.
—Eric, comp Gazette.
—Hattie E, rms 1003 E Boulder.
—Rev John H, evangelist, r 1929 Wood av. (Mrs Jennie C.)
—Pearl B, b 2 E 2d Ivywild.
—Ruth B, b 1929 Wood av.
—Thomas E, shoemkr, 3 N Weber, r 2 E 2d, Ivywild. (Mrs Helen E.)
MANNING WALTER H, Dist Mgr Aetna Life Ins Co (of Hartford, Conn), Largest Company in the World Writing Life, Accident, Health, Liability, Burglary and Plate Glass Insurance, 22 N Tejon, Tel Main 8, r 22 W 2d, Ivywild, Tel Black 585. (Mrs Marion H.)

WEBER CYCLE and SUPPLY COMPANY
6 E. Kiowa St. Phone Main 466
Hall's Safes and Vault Work
All Kinds of Tires
Rubber Stamps, Keys, Etc.

FOR GOOD HEALTH DRINK WATERS THAT ARE PURE
MINERAL WATERS DELIVERED
The Mansions Hotel Effervesing Lithia and Iron Water for Pure Drinking Water and for Medicinal Use
Colorado Mineral Water Co.
Headquarters, Robinson Drug Co.
Phones Main 4 and 583
J. R. Ballard, Prop.

ALEX. MACKENZIE
Merchant Tailor
21 E. Bijou Street
Telephone Main 1193

The El Paso Ice & Coal Co.
ARTIFICIAL ICE
COLORADO'S BEST COAL
EL PASO DISTILLED WATER
29 N. Tejon St. Phones 46 & 91

Manon Nicholas, fireman U S R & R Co, r 531 Main, Colo City.
Mansfield Cyrus, r 409 S Cascade av.
—Thomas, b 409 S Cascade av.
Mansions The, F P Ernest mgr, Manitou av; 2 blks e of P O, Manitou.
Mantor Marcus D, mason, b 114 E Cimarron. (Mrs Sarah M.)
Mantz Albert, millman Portland Mill, r 1103 S 5th, Colo City. (Mrs Dora.)
—Andrew, millman Portland Mill, b 301 Manitou av, Colo City.
—Elizabeth, dometsic 518 N Nevada av.
—Gus (Lambert & Mantz), r 182 Manitou av, Colo City. (Mrs Signe.)
—Minnie (wid Frank J), r 301 Manitou av, Colo City.
Manuel Charles, lab, r 930 Jefferson, Colo City. (Mrs Anna J.)
Manus Mary, r 426½ Colorado av, Colo City.
Manwell Donald McK, r 12 Lincoln av, Colo City. (Mrs Ida O.)
Maple Mrs Emma, r 409 N Nevada av.
MAPLES THE, T Q Garman Propr, Thoroughly Modern Throughout, Transient Custom Solicited, Rooms and Meals, 523 E Pike's Peak av, Tel Main 1475.
Marble Lewis L, carp, r 301 E Las Vegas. (Mrs Alsie W.)
—Thomas S, corres Yeomen, r 413 S Nevada av. (Mrs Mabel E.)
—Wanda L, student, b 413 S Nevada av.
MARBOURG EDGAR M, Physician and Surgeon, Office and Res 812 N Cascade av, Tel Main 892, Practice Limited to the Eye, Ear, Nose and Throat, Hours 9 to 12 a m, 2 to 5 p m. (Mrs Caroline S.)
Marche Rudolph, shoemkr, 102 Canon av, Manitou, r 606 St Anthony, Colo City.
Marcroft Byron B, insp, b 308 S Weber.
—Frank W, moved to Salt Lake.
—Katherine A (wid Wm I), res 308 S Weber.
MARCUM BERTHA K, Public Stenographer, 620 Exch Nat Bank Bldg, Tel Main 507, b 1610 N Tejon, Tel Main 2162.
—Georgia R, stenog Hildreth Frost, b 1610 N Tejon.
—Kate W (wid Wm J), r 1610 N Tejon.
Marden Mrs Sarah H, moved to Denver.
—Stephen C, plmbr, r Nob Hill nr Platte av.
Marechal Hazel, b 16 E Boulder.
Marelli Antonio, driver, b Papeton.
—Mary (wid Casmine), r Papeton.
Margeson Emma, nurse, rear 1217 N Prospect, r same.
Maria A Gold M Co, F H Dunnington sec, 125 E Pike's Peak av.
Marine Clinton I, fireman Rock Island Lines, b 428 E St Vrain.
—Insco W, driver, r 428 E St Vrain. (Mrs Sarah N.)
—Mae W, opr Colo Tel Co, b 428 E St Vrain.
Marinet Joseph, b County Poor Farm.
Marion Ernest L, r Main nr Locust, Nob Hill.
—Gold Mining Co, H S Fairchild sec, 129 E Pike's Peak av.
—Roy L, r Main nr Locust, Nob Hill.
Maris Foster M, prin Steele School, r 1415 N Weber. (Mrs Lizzie M.)
Mark John, palmist, r 507 Colorado av, Colo City. (Mrs Mary.)
Marker Isaac J, clk Lowell-Meservey Hdw Co, r 1315 N Weber. (Mrs Lulu M.)
Markham Bertha, rms 320 N Cascade av.
—Georgia, rms 320 N Cascade av.
Markin Fred L, moved to Grand Junction, Colo.
MarkleT Claude, brkman, r 411 N Wahsatch av. (Mrs Effie V.)
Markley Alexander H, moved to Oklahoma City, Okla.
Marks Jacob, rms 1319 N Nevada av.
—James R (Marks & Ellis), confectr 519 S Tejon, rms 509 same.
—Katherine, domestic 7 Oak av, Broadmoor.

Good Health is Wealth and the essentials to good health are contained in good Pure Foods You can buy this kind at
The HEMENWAY GROCERY CO.
110 South Tejon 1201 North Weber

Kaufman's
EVERYTHING FOR EVERYBODY
Where Styles are Newest
Where Quality is Best

MARKS & ELLIS (J R Marks, T G Ellis), High Grade Cigars, Tobaccos, Confectionery, Fruits, Soft Drinks, etc., 23 E Huerfano, Tel Main 1604.
Marksheffel Albert W (Colo Auto & Supply Co), rms 226 DeGraff Bldg.
Marlow Wm D, phys, 5 Midland Blk, r 607 S Nevada av. (Mrs C Webb.)
Marlowe Roscoe E, r 740 E San Miguel. (Mrs Beulah C.)
Marr, see also Maher and Meagher.
—Don A, moved to Chicago.
MARR ERMIN D, Auditor Guanajuato Power and Elec Co, Michoacan Power Co and Central Mexico L & P Co, 34 Giddings Bldg, Tel Main 850, r 14 E Willamette av, Tel Main 1668. (Mrs Mayme.)
—Malcolm L, student, b 1611 N Cascade av.
—Nicholas, r 1611 N Cascade av. (Mrs Lillian M.)
—N Grocery Co, J H Bridger Successor, 24 N Tejon.
Marron Mrs Mamie, rms 205 Cheyenne av.
Mars Lydia L, b 517 N Pine.
Marsh Mrs Abbie R, r 29 S Wahsatch av.
—Alice A, student Colo Coll.
—Elihu B, r 122 S Wahsatch av. (Mrs Ada E.)
—Ernest B jr (Brown Com Co), r 908 W Huerfano. (Mrs Myrtle M.)
—Frank R, r 115 N Weber. (Mrs Minnie F.)
—Isaac T, plstr, r 416 Washington, Colo City. (Mrs Lucy C.)
—Rev John L, pastor All Souls Unitarian Church, r 524 N Weber. (Mrs Amelia S.)
—Joseph M, policeman Colo City, r 234 Hagerman, Colo City. (Mrs Rosa M.)
—Lulu, clk Herald, rms Cheyenne Hotel.
—Mabel S, b 122 S Wahsatch av.
—Mary (wid James E), r 415 Hagerman, Colo City.

J. D. HILTBRAND
THE HIGH GRADE
Mehlin Pianos
125 1-2 N. Tejon Tel. Main 913

Marsh Mrs Mary J, r rear 117 N Wahsatch av.
—Wm E, student, rms 1130 N Nevada
Marshall Alfred G, tmstr, r 924 E San Miguel. (Mrs Lottie E.)
—Anna I, b 511 N Weber.
—Basil M, bkpr Nordrach Ranch, r same.
—Benjamin B, lab, b 406 S 9th.
—Bruce B, driller, r 406 S 9th. (Mrs Georgia A.)
—Calvin, lab, r 12 W Fountain. (Mrs M Ellen.)
—Charles, rms 413 N Royer.
—Chester G, millman, b 606 N Spruce.
—Clarence E, emp Gazette, b 825 N Spruce.
—Dempsey S, lab, r 16 E Las Animas. (Mrs Margaret M.)
—Earl, lab, b 406 S 9th.
—Edith E, student, b 825 N Spruce.
—Erwin W, clk P O, r 812 E Monument. (Mrs Minnie L.)
—Everett E, eng Out West P & S Co, r 836 E Cucharras. (Mrs Ida G.)
—Ferne, clk N Y Store Co, b 325 E Huerfano.
—George, rms M W Sanitarium.
—Guy L, student, b 406 S 9th.
—Herbert G, salesman C E Tyler & Co, r 309 E Cimarron. (Mrs Mattie W.)
—H E, ironwkr Hassell Iron Wks Co.
—James, driver Pike View Mine, r Pike View. (Mrs Ella.)
—James E, barber, 310 E Pike's Peak av, b 823 E Cucharras.
—James H, student, b 715 N Walnut.
—James L, r 1508 N Royer. (Mrs Caroline E.)

FOR GOOD HEALTH DRINK WATERS THAT ARE PURE
MINERAL WATERS DELIVERED
MANITOU UTE CHIEF SODA WATER
DELIVERED FRESH FROM THE SPRING DAILY
Colorado Mineral Water Co.
Headquarters Robinson Drug Co.
Phones Main 4 and 583
J. R. Ballard, Prop.

3rd Floor Opera House Block
Colorado Springs Business College
Commercial Shorthand and Typewriting Courses

The BROWN LUMBER CO.
20 to 32 W. Vermijo Ave. Telephone Main 102
LUMBER and PLASTERING MATERIAL BUILDERS' HARDWARE

The El Paso Ice & Coal Co.
ARTIFICIAL ICE
COLORADO'S BEST COAL
EL PASO DISTILLED WATER
29 N. Tejon St. Phones: 46 & 91

DON'T PAY RENT
BUY
AND BE ONE OF US
PIKE'S PEAK REALTY CO.
5 1-2 N. Tejon St. Over Busy Corner

Marshall James S, baker, 1005 Colorado av, r same (Mrs Mary E.)
—Jared, r 633 N Corona. (Mrs Frances A.)
—John, cook 139 Osage av, Manitou.
—John C, miner Pike View Mine, r 324 E Fountain. (Mrs Alice.)
—John D, painter, r Pike View.
—John E, hlpr Portland Mill.
—John H, watchman Colo School for D & B, r 823 E Cucharras. (Mrs Rhoda J.)
—Marie E, domestic 1029 N Nevada av.
—Martin, clk, r 217 S Institute. (Mrs Lorena C.)
—Mary (wid Walker), r 715 N Walnut.
—Mrs Mary, cook 139 Osage av, Manitou.
—Montague B (wid James P) ,b 511 N Weber.
—Rev Nathan, pastor Pike's Peak Baptist Church, Colo City, r 1 Ash, Colo City. (Mrs Caroline.)
—Nathan jr, lab, b 1 Ash, Colo City.
—Nora, clk Star Bakery, Co, b 12 W Fountain.
—Robert, porter McRae Cafe, r 318 S Conejos.
—Samuel B, b 511 N Weber.
—Sarah K, cook, b 715 N Walnut.
—Silas, driller, b 406 S 9th.
—Wilber C, oiler Portland Mill, r 825 N Spruce. (Mrs Artie M.)
—Wm, carrier, r 318 North Midland pl. (Mrs Pearl.)
—Wm B, b 511 N Weber.
—Wm S, hlpr, r 606 N Spruce. (Mrs Nannie.)
Marston Lulu, waiter Acacia Hotel, rms 321 E Platte av.
Marter Katherine A, stenog Rock Island Lines, rms 1224 N Wahsatch av.
Marti John C, driver, r 329 S Wahsatch av. (Mrs Maude J.)
Martin Abbie P, student, b 816 E Costilla.
MARTIN ABE P (A P Martin & Co), r 816 E Costilla, Tel Main 1510. (Mrs Belle N.)
—Alexander, lunch, 23 E Huerfano, r 431 same. (Mrs Mary E.)
—Augusta, died Nov 25, '09.
—A Margaret (wid Wm C), b 914 N Pine.
MARTIN A P & CO (A P Martin), Real Estate, Loans, Insurance, Rentals, Notary Public and Collections, 126 E Pike's Peak av, Tel Main 394.
—Charles, carp, r 12 Washington, Colo City. (Mrs Florence.)
—Clarence, lab, b 1411 Colorado av.
—Clifford H, carrier P O, r 819 S Tejon. (Mrs Margaret.)
—Clifton G, lab, b 127 Lincoln av, Colo City.
—Clonie A, foreman, r 14 W Cimarron. (Mrs Ida A.)
—Edward, carp Portland Mill, r 808 Jefferson, Colo City. (Mrs Pauline K.)
—Edward D, stenog, r 1620 Hayes.
—Edward F, student, b 808 Jefferson, Colo City.
—Mrs Eliza A, moved to Tonganoxie, Kans.
—Elizabeth, rms 638 E Monument.
—Elizabeth, b J T Martin.
—Elizabeth B, librarian, b 730 N Nevada av.
—Elizabeth S (wid Robert), r rear 913 S Cascade av.
—Ernest D, student, b 13 1st, Ivywild.
—Ernest W (McAllen & Martin), r 312 Monroe, Colo City. (Mrs Edna P.)
MARTIN FRANK H, Mgr F H Martin Drug Co, r 23 W Buena Ventura, Tel Main 984. (Mrs Alice E.)

B. BENTON Carpenter and Contractor
ALL WORK GUARANTEED
116 Exchange Place Phone Red 233

E. G. PASTER Contractor and Builder
Shop 4 E. Kiowa St. Phone 801
Residence Phone 967

MARTIN F H DRUG CO, F H Martin Mgr, Pharmaceutical Chemists, 26 S Tejon, Tels Main 1266 and 873.
—George W, b Union Printers' Home.
—Gladys, student, b 13 W 1st, Ivywild.
—Glen E, clk H C Hughes, r 222 E Dale. (Mrs Hazel.)
—Harry W, caller C M Ry, b 110 Lincoln av, Colo City.
—Helen M, clk A A Walling, rms 115 S Nevada.
—Henry, janitor P O, b 427 E Huerfano.
—Henry, repr C M Ry, r 510 Robinson, Colo City. (Mrs Rettie M.)
—Henry H, carp, r 517 N Royer. (Mrs Mariam J.)
—Herbert E, moved to Denver.
—James, cook Saddle Rock Rest, b 103 S Tejon.
—James, lab, r 1528 Grant av. (Mrs Ellen R.)
—James A, cond C S & I Ry, r 13 W 1st, Ivywild. (Mrs Mary D.)
—James P, barnman W N Burgess, rms 118 E Platte av.
—Jesse C, fireman Golden Cycle Mill, b 1627 Colorado av.
—Jessie E (wid Wm J), b 522 W Kiowa.
—John, moved to Cripple Creek, Colo.
—John A, millman Portland Mill, r 919 S Sahwatch. (Mrs Anna B.)
—John F, rms 606½ E Cache la Poudre.
—John R, porter Brown Com Co, r 217 W Willamette av. (Mrs Nancy.)
—J Morgan, moved to Alma, Colo.
—J Thomas, sec and treas Cheyenne Burro & Carriage Co, r E S Cheyenne rd nr Stratton Park. (Mrs Maggie G.)
—Katherine, bkpr Hemenway Carriage Co, rms 218 N Weber.
—Louise, b 327 N Nevada av.
—Lorena M, b 402 W Yampa.
—Luther V H, student Cutler Academy, b J T Martin.
—Mamie, supt Colo Tel Co, b 1114 Lincoln av.
—Marguerite E, moved to Denver.
—Maria L (wid Frederick L), b 730 N Nevada av.

DEICHMANN & DOUGLAS
We Make All of Our
TRUNKS
Phone Main 1593 111 N. Tejon

Martin Marion A, r 1224 Colorado av. (Mrs Emma J.)
—Mary D (wid Wm J), r 110 Lincoln av, Colo City.
—Nelle, music tchr, 1224 Colorado av, b same.
—Nellie L, student C S Bus Coll, b 808 Jefferson, Colo City.
—Oreno O, trav agt, r 127 Lincoln av, Colo City. (Mrs Nellie M.)
—Pearl, student, b 816 E Costilla.
—Robert C, slsmn, r 1510 Colorado av.
—Robert R, patrolman Police Dept, r 934 N Pine. (Mrs Lucille M.)
—Roy C, student, b 231 N Chestnut.
—Samantha (wid Wm D), r 424 W Pike's Peak av.
—Stella F, b 316 Custer av.
—Mrs Susan, r 620 E Boulder.
—Viola M, smstrs, rms 1908 N Tejon.
MARTIN WILBUR FISK, Physician and Surgeon, Office Hours 2 to 4 p m, 805 N Nevada av, r 801 same, Tel Main 416. (Mrs Grace H.)
—Wm, collr Wandell & Lowe T & S Co, b 509 W San Rafael. (Mrs Pearl M.)
—Wm A, millman, b rear 129 Washington, Colo City.
—Wm B (Swanson & Martin), r 13 N Chestnut. (Mrs Elia.)
—Wm H, fireman Golden Cycle Mill, b 1415 Colorado av.
—Zachariah P, r 311½ Center. (Mrs Margaret V.)
Martinson Olof, b County Poor Farm.
Martz Clarissa A (wid Samuel J), r rear 724 W Bijou.
—Pearl, b rear 724 W Bijou.
Marvin Lottie C (wid Frank W), r 630 N Tejon.
Marx, see Marks.
Mary Cashen Mines Co, W R Waterton sec, 129 E Pike's Peak av.

FOR GOOD HEALTH DRINK WATERS THAT ARE PURE
MINERAL WATERS DELIVERED
Colorado Mineral Water Co.
Headquarters, ROBINSON DRUG CO.
Everything in Mineral Water
Telephones Main 4 & 583
J. R. BALLARD, PROPRIETOR

SIGNS of EVERY DESCRIPTION
W. E. Hawk 22½ S. Tejon St. Phone Black 631

Phone 13 | For the Prompt Plumbers | Phone 13
BARNES-STEPHENS PLUMBING & HEATING COMPANY
206 NORTH TEJON

GREWELL COAL CO.
COAL COKE and WOOD
Office 110 N. Tejon St. Phone 1271 Yard Phone 2140

MARY McKINNEY MINING CO, F F Castello Pres, W S Nicholas V-Pres, P J Ryan Sec and Treas, Charles Castello Asst Sec and Treas, Suite 306 Exch Nat Bank Bldg, Tel Main 70.
—Nevin Gold M Co, H F Avery sec, 11 First Nat Bank Bldg.
MARYLAND CASUALTY CO (of Baltimore, Md), W W Williamson Agt, 40 First Nat Bank Bldg.
Marymee Mrs Loretto, b 507 Lincoln av, Colo City.
Marysville Light, P & W Co, J E Lundstrom sec, 11 Gazette Bldg.
Marzolf Helen, stenog Reed Inv Co, rms The Rex.
Masi Wm M, r 15 E Fontanero. (Mrs Rosanna.)
Mason Albert P, tmstr Rocky Mtn T & T Co, r 1717 Grant av. (Mrs Julia G.)
—Asa, tmstr Diamond Fuel Co, r 14 W Cimarron. (Mrs Hattie M.)
—Carrie, stenog County Court, b 1717 Grant av.
—Edgar, tmstr, b 21 N Corona.
—Edgar T, slsmn Walter Gadsby, r 214 N Cedar. (Mrs Kate.)
—Edith P, student, b 615 N Prospect.
—Edward, driver, b 25 W Moreno av.
—Eunice M, b 1704 Grant av.
—Frank, driver Diamond Fuel Co, rms 123 W Moreno av. (Mrs Nellie.)
—George, mining, r 327 E Bijou. (Mrs Matilda.)
—George W, janitor, r 514 N Pine. (Mrs Ada.)
—Gertrude M, clk, b 21 N Corona.
MASON HOWARD M, Attorney-at-Law, Suite 500 Exch Nat Bank Bldg, Tel Main 303, r 2103 N Nevada av, Tel Red 765. (Mrs Mabel C.)
Mason James, lab, r 317 S Sahwatch. (Mrs May.)
—James, miner Austin Bluffs Coal Mine, r 327 E Kiowa.
—John W, hostler Frizzell & Farr, r 364 Manitou av, Manitou. (Mrs Nellie H E.)
—Mary domestic, 1323 N Tejon.
—Ralph C, driver, b 615 N Prospect.
—Thomas C, clk, b 1704 Grant av.
—Wm, buyer Hemenway Gro Co, r 615 N Prosepct. (Mrs Elizabeth.)
MASON WM, Expressman, Baggage and Express Handled with Care, Always Promptly, Stand Pike's Peak av nr Corona, r 21 N Corona.
—Wm, timekpr, rms National Hotel.
—Wm jr, mgr sta dept Out West P & S Co, r 27 W St Elmo av. (Mrs Carolyn A.)
Masonic Hall (colored), 124 E Huerfano.
—Temple, 9 N Nevada av.
MASSACHUSETTS BONDING & Ins Co (of Boston), Thos F Daly Agency Co Western Mgrs, 214 Mining Exch Bldg.
MASSACHUSETTS BONDING & Ins Co (of Boston), Chas P Bennett Agt, 5 E Pike's Peak av.
Massey Charles A, elev opr, b 623 E Monument.
—Clarence A, bellboy, b 623 E Monument.
—Eleanor S, housekpr Alamo Hotel.
—Frank R, lab, r 623 E Monument. (Mrs Elizabeth C.)
—Robert B, farmer, r 203 S Weber. (Mrs Addie.)
—Mrs Virmadella S, b 602 12th, Ivywild.
Masters Fred E, r 112 S 17th. (Mrs Eva.)
MASTERSON HOWARD, Private Sec James F Burns, Pres and Mgr Sanitary Towel Supply Co, 34 First Nat Bank Bldg, Tel Main 206. Pres Masterson & Lauman Cafe Co, r 1500 S Cascade av, Tel Main 1803. (Mrs Emily.)

The El Paso Ice & Coal Co.
ARTIFICIAL ICE
COLORADO'S BEST COAL
EL PASO DISTILLED WATER
29 N. Tejon St. Phones 46 & 91

Lumber, Sash, Doors, etc. Planing Mill in Connection
Crissey & Fowler Lumber Co.
117-123 W. Vermijo Avenue Telephone Main 101

Candies, Cakes, Ice Cream, Dainty Lunches
MUETH'S 26 N. Tejon Street
Where Quality is the First Consideration

MASTERSON & LAUMAN CAFE Co, Howard Masterson Pres, C F Lauman Sec, Treas and Mgr, Proprs The M & L Cafe, 109 E Pike's Peak av, Tel Main 493.
M & L CAFE THE, The Masterson & Lauman Cafe Co Proprs, A Place for Particular People, 109 E Pike's Peak av, Tel Main 493.
Maston John A, driver, r 1424 Lincoln av. (Mrs Pearl A.)
Matejka Frank fireman Golden Cycle Mill.
Matheny Howard, hlpr C G Strang, b 6 E Willamette av.
—James H, waiter, r 712 E Moreno av. (Mrs Ella B.)
—Leslie A, r 624 N Prosepct. (Mrs Florence.)
—Wm H, student, rms 1514 Colorado av.
Mathers Elsie I, stenog County Clerk, b 515 E Kiowa.
—James F, r 515 E Kiowa. (Mrs Emma.)
Matheson Dougald A, electr, b 410 N Wahsatch av.
—Janet, student Central Bus Coll, rms Y W C A.
Mathews, see also Matthews.
—Albert A L, lab, r 909 E Cimarron. (Mrs Caroline.)
Mathis Edwin L, moved to Boulder, Colo.
Matkin Ellis S, motorman C S & I Ry, r 711 S Cascade av. (Mrs Mary J.)
—Lucinda A (wid Luther S), b 208 Colorado av, Colo City.
Matlin Charles, carrier P O, rms 321 E Platte av.
Matlock George R, brkman, r 2320 Rock Island av. (Mrs Myrtle.)
Matoa Gold Mining Co, Wm Lloyd sec, 117 E Pike's Peak av.
Matson Alfred J, farmer, r 613 E St Vrain. (Mrs Hannah E.)
Matt Catharine, nurse Glockner Sanitarium.
—France M & M Co, W W Williamson sec, 40 First Nat Bank Bldg.

W. I. LUCAS
BICYCLES and REPAIRING
119 N. Tejon Phone Main 900

Mattass Andrew, miner Curtis Coal Mine, r Papeton.
—Anna M, student, b Papeton.
—Thomas, miner Curtis Coal Mine, r Papeton. (Mrs Mary.)
Matteson Bengt, moved to Seattle.
—C Howard, dep sheriff, rms 328 De Graff Bldg.
—George, cook, rms 328 De Graff Bldg.
Matthew John, moved to Kansas City, Mo.
Matthews, see also Mathews.
—Bessie, maid, 2003 N Nevada av.
—Blanche M (wid Albert H), r 515 Main, Roswell.
—Edward P, real est, r 928 N Weber. (Mrs Ella L.)
—Frances, governess, 25 Lake av, Broadmoor.
MATTHEWS FREDERICK C, Gen Frt and Pass Agt C S & C C D Ry, 412 Mining Exch Bldg, r 202 N Cascade av.
—Harry, moved to Louisville, Ky.
—Hazel G, opr Colo Tel Co, b 928 N Weber.
—Junius C, b 928 N Weber.
—Walter B, waiter Elks' Home, rms 624 E Matthews.
—Wm W, moved to Denver.
Matthys John C, butler, r 1126 Colorado av. (Mrs D May.)
Mattice Blanche, manicurist N E Johnson, b 515 N Nevada av.
—Mrs Celia, propr National Hotel, Colorado av n w cor Court, Colo City.
—John A, blksmith C M Ry, rms 23 S 7th.
Mattingly Ernest P, cond C M Ry, rms 513 Colorado av, Colo City. (Mrs Maude.)
Mattocks, see also Maddocks.
—Augusta M (wid James B), r 1608 N Tejon.

FOR GOOD HEALTH DRINK WATERS THAT ARE PURE
MINERAL WATERS DELIVERED
PUEBLO MAGNETIC MINERAL WATER for Rheumatism, Bright's Disease and Kidney Trouble.
COLORADO MINERAL WATER CO., J. R. Ballard, Prop.
Telephones Main 4 and 583. Headquarters, Robinson Drug Co.

Lake George Ice 10 1-2 East Pike's Peak Avenue
Phone Main 520 THE CITIZENS' ICE COMPANY

W. W. Williamson Real Estate, Loans Insurance
Rooms 40-41 First National Bank Bldg. Phone 476

The El Paso Ice & Coal Co.
ARTIFICIAL ICE
COLORADO'S BEST COAL
EL PASO DISTILLED WATER
29 N. Tejon St. Phones 46 & 91

THE SUN REALTY CO.
Real Estate Insurance Loans
23 1-2 N. TEJON ST.
PHONE MAIN 209

Mattson, see Matson.
Matz, see also Metz.
—Wm, jeweler, 1029 Colorado av, Colo City, r same.
Matzunsky Ferdinand, mach C S & I Ry, r 636 E Monument. (Mrs Bertha L.)
Maulsby Arthur G, tmstr A H Leeper, r 1220 W Costilla. (Mrs Hannah M.)
Maunder Albert E, sec and treas Miners' & Farmers' T & M Co, treas Pike's Peak Fuel Co, r 1020 N Corona. (Mrs Ella L.)
—Ethel G, b 117 S Wahsatch av.
—Mrs Minnie E, dressmkr Kaufman & Co, r 517 E Kiowa.
—Richard S, carp, r 117 S Wahsatch av. (Mrs Elizabeth A.)
Maupin Edward T, blksmith, r 222 E Cimarron.
—John, blksmith Thomas Rimmer, b 222 E Cimarron.
—Laura J (wid Alexander C), b 222 E Cimarron.
—Price W, horse shoer Thomas Rimmer, b 15 W Fountain.
Maurer Jacob, carp, r 524 W Pike's Peak av. (Mrs Barbara.)
—Jacob H, grocer, 902 S Conejos, r 301 W Fountain. (Mrs Lydia L.)
Mawhinney Agnes B (wid David), r 909 Lincoln av, Colo City.
—Bonita, smstrs, b 909 Lincoln av, Colo City.
Mawhorter Marion A, tinner C E Taylor, r 319 S Hancock av. (Mrs Elta M.)
Maxey Mrs Marion F, r 538 W Monument.
Maxwell Bruce L, mach, r 1020 High. (Mrs Tessie M.)
—Edna M, student, rms Ticknor Hall.
—Edwin N, r 1613 Hayes. (Mrs Mattie J.)
MAXWELL ELLA E, Chiropractic, The Drugless Method, Consultation Free, 214 E Pike's Peak av, r same, Tel Main 898.
—George S, bkpr First Nat Bank, r 23 S Limite. (Mrs Gwendoline M.)
—Harry H, messr F E Brooks, b 826 E Moreno av.
—Irrigated Land Co, Francis Gilpin pres, J I Cowan v-pres and mgr, W D Paulson sec and treas, 424 Hagerman Bldg.
—Jacob, died Apr 9, '09, age 81.
—John, miner Pike View Mine.
—Lora B, tchr, b 826 E Moreno av.
—Lucian B (Maxwell & Wehrli), r 726 W Huerfano. (Mrs Edna I.)
—Martin A, lab, r 826 E Moreno av. (Mrs Mary E.)
—Mary R (wid John W), furn rooms, 623 N Tejon.
—Ruth, rms 225 S Institute.
—Ruth B, b 623 N Tejon.
—Warren McC, student, rms 124 E Willamette av.
MAXWELL & WEHRLI (L B Maxwell, J W Wehrli), Proprs West Side Pharmacy, 729-731 W Huerfano, Tel Main 862.
May Albert (May Clothing Co), r 2029 N Nevada av. (Mrs Jennie A.)
—Bessie A (wid Thomas A), r 15 St Elmo av.
—Carolyn J, b 2029 N Nevada av.
—Mrs Clara, b 812 S Tejon.
—Clothing Co (Albert May), 23 N Tejon.
—Edward J, chemist, b 1609 W Cheyenne rd.
—George A, capt Hose and Truck Co No 2, r 605 E Willamette av. (Mrs Louise E.)
—Henry D, r 19 E Costilla. (Mrs Julia.)
—Isaac, trav agt, rms Alta Vista Hotel.
—John J, r 1609 W Cheyenne rd. (Mrs Annie.)

PATENTS COPYRIGHTS TRADE-MARKS
MASON, FENWICK & LAWRENCE
ATTORNEYS and SOLICITORS
316-318 Colorado Building Denver, Colo.
FREE BOOK MAILED ON REQUEST

Ask for Original "Manitou" Table Water & Ginger Champagne
The Manitou Mineral Springs Co. Absolutely Natural and Pure Beware of Substitutes

May Mrs J J, propr Mayhurst, 1609 Cheyenne rd.
—Katherine L, b 605 E Willamette av.
—Pearl, rms 804 S Corona.
—Ruth, student, b 15 St Elmo av.
Maycock John, b Union Printers' Home.
Mayeny Beatrice, student, b 307 E Pike's Peak av.
—Millicent E (wid Frank A), nurse, 307 E Pike's Peak av, r same.
Mayer, see also Maier and Meyer.
—Charles, farmer, r 326 E San Rafael. (Mrs Nora.)
—Mrs Sylvia A, moved to Mesa, Ariz.
Mayes Ray, driver, b 602 N Spruce.
—Robert H, rms M W Sanitarium.
Mayhall John, rest, 11 S 5th, Colo City, r same.
Mayhew Benjamin L, eng, b 710 W Pike's Peak av.
—Daniel B, rms 326 E Kiowa. (Mrs Mary B.)
MAYHEW DAVID P, Physician and Surgeon, Office Hours 10 a m to 1 p m, Afternoons and Sundays by Appointment, 725 N Cascade av, r same, Tel Main 644. (Mrs Katherine C.)
—J Beth, asst P A Loomis, b 710 W Pike's Peak av.
—Mrs Margaret, r 710 W Pike's Peak av.
—Matthew A, r 1014 E San Miguel. (Mrs Martha.)
—Nellie R, clk Pelta's Dept Store, b 1014 E San Miguel.
—Ruth A (wid Truman W), r 21 W Rio Grande.
"Mayhurst," Mrs J J May propr, resort, 1609 W Cheyenne rd.
Mayich Daniel, miner Rapson Coal Mine.
Mayjor Wm H, clk, r 11 Center, Ivywild. (Mrs Ethel W.)
Mayme Melissa (wid Thomas), b County Poor Farm.
Maynard Frank H, contr, 420 Cheyenne boul, r same. (Mrs Flora.)
—Ida A, r 730 N Cascade av.
Mayne, see Main.
Mayo John E, adv agt, 9 S Tejon, rms Plaza Hotel.
—Wm C, millman Portland Mill, b 1125 Colorado av. (Mrs Agnes.)

Phone 1360
Standard Electric Co.
5 E. BIJOU ST.
We Repair Motors, Elevators, Lights, Telephones, Bells and Anything Electrical or Mechanical

Mayor's Office, City Hall.
Mays H B, mason Ideal Cement Products Co, r 803 W Huerfano.
Mazzetti Domenico, cook, rms Hotel Cheyenne.
Mead Wm M, pipe ftr C M Ry, b 4 Washington, Colo City.
Meador Charles (Meador & Hilligoss), r 115 Cave av, Manitou. (Mrs Mary E.)
—& Hilligoss (Charles Meador, Raymond Hilligoss), hdw, 206 Manitou av, Manitou.
Meads Clementine (wid George M), r 129 S Prospect.
—George H, tmstr, r 715 S Nevada av. (Mrs Clara M E.)
—Joel, lineman, b 129 S Prospect.
Meagher, see also Maher and Marr.
—Harry J, alderman Colo City, r 432 Colorado av, Colo City. (Mrs Agnes.)
—Winifred, student, b 432 Colorado av, Colo City.
Meahl Charles F, cashr U S Exp Co, r 328 E Cache la Poudre. (Mrs Lizzie E.)
Mealy Clarence E, slsmn Pike's Peak Floral Co, r 1227 N Prospect. (Mrs Olive M.)
Mearing Frank, mach, rms 216 Colorado av, Colo City.
Mearus James, mason, r 231 S El Paso. (Mrs Mamie.)
Mebus Clara I, cook, 22 W Del Norte.
—Mary A, domestic, Glockner Sanitarium.
Mechanics' Club, 23½ E Huerfano.
MECHANICS' INS CO (of Philadelphia), Norton Inv Co Agts, 26 Midland Blk.

HAD GOOD HEALTH DRINK WATERS THAT ARE PURE
MINERAL WATERS DELIVERED
"El Paso" Distilled Water Pure Spring Water for Domestic Use
Colorado Mineral Water Co.
J. R. BALLARD, PROPRIETOR
Headquarters, Robinson Drug Co.
TELEPHONES MAIN 4 AND 583

San Luis Valley Irrigated Land Sellers
HAIGLER REALTY CO.
Offices 1-2-3-6-8 Barnes Building 113 1-2 E. Pike's Peak Avenue

Enterprise Furniture Co.
FURNITURE, CARPETS, DRAPERIES, ETC. Phone Main 1264
129-131 E. HUERFANO STREET

TENTS
We Rent Tents for All Purposes
THE OUT WEST TENT & AWNING CO.
113 1-2 N. Tejon St. Phone 1261

The El Paso Ice & Coal Co.
ARTIFICIAL ICE
COLORADO'S BEST COAL
EL PASO DISTILLED WATER
29 N. Tejon St. Phones 46 & 91

MECHANICS' INS CO (of Philadelphia), Pike's Peak Realty Co Agts, 5½ N Tejon.
MECHANICS' INS CO (of Philadelphia), Sun Realty Co Agts, 23½ N Tejon.
MECHANICS' & TRADERS' INS Co (of New Orleans), Nicholas Leipheimer Agt, 15 P O Bldg.
Meck Oliver H, lab Rapson Coal Mine, r 424 E Del Norte. (Mrs Anna M.)
Mecker George, clnr C G Strang, r 208 S Cascade av. (Mrs Annie.)
Medakovichi Peter, miner Curtis Coal Mine, r Curtis P O.
Medill David L, clk, r 602 12th, Ivywild. (Mrs Henrietta E.)
Medley Edward O, saloon, 530 Colorado av, Colo City, r 2008 Lincoln av. (Mrs Anna.)
Medros Alexander, lab U S R & R Co, r 816 Colorado av, Colo City.
Meek Erastus F, b 111 Jefferson, Colo City.
—Sophia E (wid Garrett C), rms 734 E Platte av.
—Wm E, moved to Cripple Creek.
Meeke Hannah M (wid George B), r 222 Cheyenne boul.
Meeker Jessie A, nurse, 1607 N Weber, b same.
—Mildred H, b 1607 N Weber.
Mefford Fred E, draftsman, r 702 N Spruce.
—Jane N (wid Andrew J), b 702 N Spruce.
Megown Julia, tchr Steele School, b 212 E Uintah.
Meilun George, lab U S R & R Co, r 908 Jackson, Colo City. (Mrs Mary.)
Meinershagen Ernest J, barber A G Ullrich, r rear 817 S Tejon. (Mrs Margaret M.)
Meisenbach Bertha, b 720 S Cascade av.
—Edith, emp Elite Laundry, b 720 S Cascade av.
—Harry, moved to Denver.
—Mabel H, student, b 720 S Cascade av.
—Mary M (wid Wm), r 720 S Cascade av.
MEISLAHN EDWARD, Propr South End Pharmacy, 431 S Tejon, Tel Main 875, r 23 E Platte av, Tel Main 1389. (Mrs Lena.)
—Mrs Mary A, r 813 Lincoln av, Colo City.
Meisner Morton S, motorman C S & I Ry, r 810 S Tejon.
Meister Adolph W, ydman Newton Lbr & Mfg Co, r 115 S 13th. (Mrs Amelia.)
Meldrum George W, clk, rms 133 E Huerfano.
Mellen Clark, moved to New York City.
Mellender Cassie A (wid Joseph F), r 13 W Moreno av.
Mellinger Irving F, foreman Curtis Coal Mine, r 402 E Del Norte. (Mrs Rose A.)
—Lottie, domestic, 126 E Platte av.
—Sylvester I, b 402 E Del Norte.
MELLON WM A, 303 Hagerman Bldg, Tel Main 461, Address P O Box 11, Colorado Springs.
Melody Mrs Anna, b 716 N Hancock av.
—Lillie A, b 716 N Hancock av.
—Margaret L, emp Wilbur Suit Co, b 716 N Hancock av.
—Maurice J, b 716 N Hancock av.
—Patrick B, r 716 N Hancock av.
—Winifred A, b 716 N Hancock av.
Meloy, see also Malloy and Molloy.
—W George, mach C M Ry, b 1517 Washington av.
Melrose Elizabeth, domestic, 33 W Willamette av.
Melton Mrs Clara E, r 212 N 10th, Colo City.
—C C, rms 40 W Bijou. (Mrs Virginia.)
Memminger Mrs Henrietta, r 164 Ruxton av, Manitou.

G. S. Barnes & Son 111 E. Pike's Peak Avenue Phone Main 60
Sporting Goods FINE CUTLERY

Central Business College
18-20 S. TEJON Telephone 1745 F. C. ONSTOTT, Principal
STANDARD SYSTEMS THOROUGH COURSES COMPETENT INSTRUCTORS (See page 144)

Menard, see also Minard.
—Mrs Alice J, r 513 Ft Worth.
—Eva R, emp C S Laundry, b 513 Ft Worth.
—Kate, cashr McRae Cafe, rms Hotel Kennebec.
—Tracy J, student, b 513 Ft Worth.
Mendenhall Clyde, carp, r 23 Carpenters' al. (Mrs Archie.)
—Mrs Lillian V, b 541 E Platte av.
Menke Mrs Anna A, rms Spaulding Hotel.
—Earl L, rms Spaulding Hotel. (Mrs Ruth.)
—Francis M, rms Spaulding Hotel. (Mrs Anna.)
—Leta M, rms Spaulding Hotel.
—Marie, student, rms Spaulding Hotel.
Menniger Emma, deaconess, 530 N Nevada av.
Menter Arthur, student, b 18 E Fountain.
—Charles F, carp Hastings-Allen R & B Co, r 18 E Fountain.
—Frederick C, carp, r 18 E Fountain. (Mrs Rosa M.)
Mentzer Wm H, rms M W Sanitarium.
Menzemer Herbert J, tchr, rms 807 E Monument.
MERCANTILE FIRE & MARINE Ins Co (of Boston), A J Lawton Agt, 10½ E Pike's Peak av.

A. B. Hutchinson J. L. Columbia
MANITOU LIVERY & TRANSFER CO.
Manitou, Colo.
Office, 227 Manitou Ave. Phone Manitou 9 Stable, 111 Manitou Ave. Phone Manitou 4

Mercer Carl V, comp Out West P & S Co, r 822 E Monument. (Mrs Eva S.)
—Mrs Eliza E, furn rooms, 513 E Pike's Peak a.
—Maude, b 513 E Pike's Peak av.
—Wade, carrier Gazette, b 513 E Pike's Peak av.
Merchant Mrs Catherine, propr Nevada House, 115 S Nevada av.
—Leonard W, mail carrier, r 115 S Nevada av. (Mrs Catherine.)
MERCHANTS FIRE INS CO (of Denver), Pike's Peak Realty Co Agts, 5½ N Tejon.
Merideth Alexander, musical mdse, 13 E Bijou, r 1423 S Tejon. (Mrs Lillian M.)
Merine Wm, rms 120 S Cascade av.
MERINO LIVE STOCK CO, R L Lackey Sec, Treas and Mgr, Dealers in Live Stock, Etc, Ranch, 16 miles n e of Fountain, Colo, El Paso County, 1401 S Nevada av. (See adv.)

The Merino Live Stock Co.

Live Stock Dealers
We Buy and Sell Cattle, Horses, Sheep, Hogs, Etc.
1401 South Nevada Avenue

GAZETTE
60 CENTS PER MONTH
Has Only 7-Day Newspaper in Central Colorado. Has the Only Sunday Issue in Colorado Springs

FOR GOOD HEALTH DRINK WATERS THAT ARE PURE
MINERAL WATERS DELIVERED
The Mansions Hotel Effervesing Lithia and Iron Water for Pure Drinking Water and for Medicinal Use
Colorado Mineral Water Co.
Headquarters Robinson Drug Co. Phones Main 4 and 583
J. R. Ballard, Prop.

Prescriptions called for and delivered
The Robinson Drug Co. Phone Main 4

ARTIFICIAL ICE
COLORADO'S BEST COAL
EL PASO DISTILLED WATER
29 N. Tejon St. Phones 46 & 91
The El Paso Ice & Coal Co.

PIKE'S PEAK FLORAL CO
RETAIL FLORISTS
Cor. Wahsatch and Platte Avenues
Phone Main 28

Mero Clarence G, tmstr Union Ice and Coal Co, rms 402 S Tejon.
—Emma L, rms 527 E Platte av.
MERRICK GORDON B, Photographer, New Fire Light Pictures a Specialty, 15 N Tejon, r 8 St Elmo av, Ivywild. (Mrs Annie B.)
Merrill Albert C, painter, r 1114 High. (Mrs May.)
—Archie, clk Red Cross Pharmacy Co.
—Blanche M, b 544 E Bijou.
—Donald C, asst mgr El Paso Club, rms same.
—Flora E, smstrs Hub Clo Co, rms 125 S Nevada av.
—Goldie L, student, b 819 Custer av.
—Madre, student, b 226 E Monument.
—Mary B (wid James), music tchr, 226 E Monument, r same.
—Vernum A, painter, r 819 Custer av. (Mrs Elizabeth M.)
Merrimac Cons Mines Co, J S McCuan sec, 328 Hagerman Bldg.
Merritt Anna, r 730 N Pine.
—George R, printer Telegraph, rms 507 N Tejon.
MERRITT JAY B, Paying Teller First Nat Bank, r 1709 N Tejon. (Mrs Ella L.)
—John, lab, b 911 S Royer.
—John, moved to Los Angeles.
—Susie, cook, 1604 Wood av.
Merry Lucy J, tchr Manitou School, rms 106 Osage av, Manitou.
MERSHON ARTHUR U (Haigler Realty Co), r 123 N Nevada av. (Mrs Nellie M.)
Merwin Frank, electr, b 701 W Huerfano.
—Hugh H, carp, r 701 W Huerfano. (Mrs Hattie J.)
—Lina E, student, b 701 W Huerfano.
—Ogle, student, b 701 W Huerfano.
—Washington I, real est, r 1624 N Nevada av. (Mrs Mary R.)
MERZ WM, Ladies' Tailor, 406 DeGraff Bldg, Tel Main 1374, r 310 N Sheridan av. (Mrs Dorothea.) (See adv.)

WHY wear garments that do not fit and are not modish, when you can take advantage of the services of a thoroughly competent and modern Ladies' Tailor, at a very moderate cost. My aim is to handle nothing but first-class materials and trimmings, and to guarantee a faultless fit

WM. MERZ, Ladies' Tailor
Tailleur Des Dames — Damen-Schneider
Suite 406 DeGraff Building — Phone Main 1374

Paul Auto Co. 17 S. Cascade Ave. Telephone 2214
Sells the Reo, Overland and Apperson Cars

Tompkins Roofing Co.
FRANK TOMPKINS, Manager — Telephones Main 614 and 1761 — OFFICE, REAR GAZETTE BUILDING With Kester & Robbins

Merzemer Herbert J, tchr Colo School for D and B.
Meservey Albert B, v-pres Lowell-Meservey Hdw Co, r 2007 N Tejon. (Mrs Clara A.)
—Marjorie H, student, b 2007 N Tejon.
—Mary H (wid Thomas J), b 2007 N Tejon.
—Thomas A, clk Lowell-Meservey Hdw Co, b 2007 N Tejon.
Meskimen Lewis W, clk, r 723 S Tejon. (Mrs Nora M.)
—Mrs Nora M, housekpr Spaulding House.
Mesmer Lloyd E, died Oct 4, '09, age 25.
Messenger Wm, steam ftr, r 639 E Willamette av. (Mrs Agnes.)
Metcalf Lydia M, student, b 317 S Tejon.
—May P (wid Henry H), r 317 S Tejon.
—Myrtle B, b 23 W Huerfano.
Meteor Leasing Co, E C Sharer sec, 315 Exch Nat Bank Bldg.
Methodist Episcopal Church South, 202 Cheyenne av.
METROPOLE RESTAURANT & Chili Parlor, S Emery Johnson Propr, Strictly First-Class Meals, Short Orders and Home Made Pies a Specialty, Open Day and Night, 112½ E Huerfano. (See adv under classified Restaurants.)
METROPOLITAN CASUALTY CO (of New York), Sun Realty Co Agts, 23½ N Tejon.
Metros Alexander, millman, b 825 Washington, Colo City.
Metz, see also Matz.
—Apartments, W H Metz propr, furn rooms, 112 E Cucharras.
Elizabeth K, student, b 1422 N Tejon.
—George, r 1422 N Tejon. (Mrs Margaret K.)
—La Verne F, tmstr, r 123 N Chestnut. (Mrs Nellie E.)
METZ WM H, Mgr Colo Springs Laundry Co, 110½ E Cucharras, r 112 same, Tel Main 66. (Mrs Mary O.)
Metzger Ralph, student Central Bus Coll, b 23 S Weber.
METZLER FRANKLIN T, Pres Shields-Morley Grocery Co, r 919 N Weber, Tel Main 619. (Mrs Helen W.)
METZLER JAMES M, With Shields-Morley Grocery Co, r 2029 N Tejon, Tel Main 2253. (Mrs Louella C.)
Meurett E F, student Central Bus Coll, b 503 E Pike's Peak av.
—H L, student Central Bus Coll, b 503 E Pike's Peak av.
MEWMAW ABRAHAM E, Propr Mewmaw's Picture & Frame Shop, 617 Colorado av, Colo City, Tel Home 22, r same. (See adv under classified Art Goods.)
MEWMAW'S PICTURE & FRAME Shop, 617 Colorado av, Colo City, Tel Home 22. (See adv under classified Art Goods.)
Meyer, see also Maier, Mayer and Myer.
—Andrew, rancher, b 225 W Cimarron.
—Dora, rms 829 N Wahsatch av.
—Edmund, moved to Chicago, Ill.
—Frances, domestic, 1229 N Weber.
—Henry, carp Glen Eyrie.
—Henry, printer, r 423 E Yampa. (Mrs Naomi.)
—Henhy W, houseman Antlers Hotel, rms 122 E Cucharras.
—James A, tmstr C W Smith S & T Co, b 234 W Mill. (Mrs Ruth M.)
—Mrs Jane, domestic, 1720 S Cascade av.
—Justin L, lab, b 417 Plateau av, Colo City.
—Margaret, maid, 4 Latonia Apts.
—Peter A, carp, r 417 Plateau av, Colo City. (Mrs Bella.)
—Theodore C, millman Portland Mill, r 1606 W Cheyenne rd. (Mrs Louise.)
MEYER WALTER F, Drugs, Toilet Articles, Cigars, Etc, 432½ Colorado av, Colo City, Tel West 51, Home 179, r 212 Monroe, Colo City, Tel Home 181. (Mrs Hedwig M.)
Meyers, see also Myers.
—Alda E, tchr, b 217 E Uintah.
—Alice A, tchr, b 217 E Uintah.

Otis Elevators
1609-13 Glenarm Street, Denver, Colo.
For Passenger and Freight Service. All Types. For Catalogue and Information address OTIS ELEVATOR CO.

FOR GOOD HEALTH DRINK WATERS THAT ARE PURE
MINERAL WATERS DELIVERED
Colorado Mineral Water Co. "Everything in Mineral Water" Telephones Main 4 & 583
Headquarters, ROBINSON DRUG CO.
J. R. BALLARD, PROPRIETOR

Chris Pedersen AGENT HILLYARD SECURITY WINDOW FASTENERS
Rear 20 E. Bijou Tel. Main 1639

CALL PHONE 442 The Sinton Rustic Home Dairy Co. 419 S. EL PASO

Meyers Edward K, student, b 1515 N Royer.
—Edwin, tailor Alexander Mackenzie, rms 327 N Tejon.
—Elizabeth, domestitc, 410 N Cascade av.
—G Raymond, clk H C Hughes, b 217 E Uintah.
—Harvey N, melter U S R & R Co, b 325 Colorado av, Colo City.
Michael Burt, buss boy Alta Vista Hotel.
—Clara E, student C S Bus Coll, b 205 Jackson, Colo City.
—Earl, bellboy Alta Vista Hotel.
—Jacob T, janitor Bank Bldg, r 205 Jackson, Colo City. (Mrs Sarah E.)
—J Thomas, electr, r 803 Jackson, Colo City. (Mrs Bertha E.)
—Lionel L, student, b 803 Jackson, Colo City.
MICHAEL WM H, Wall Paper, Paper Hanging and Painting, 126 E Pike's Peak av, Tel Main 394, r 1227 E Boulder. (Mrs H Irene.) (See adv.)
Michaels Lilia J, domestitc, 17 E Jefferson.
MICHAELS OSCAR L, Mgr Western Union Tel & Cable Co, 14 N Tejon, Tels Main 57 and 58, r 228 E St Vrain. (Mrs Anna H.)
MICHELS ANTHONY P, Treas Colo City Ice, Fuel & Feed Co, r 113 N 5th, Colo City, Tel Home 264.
—Wm H, tmstr Colo City Ice, Fuel & Feed Co, r 304 S 6th, Colo City. (Mrs Anna A.)
Michelson Lawrence C, foreman Kaufman & Co, rms 5 Everhart Blk.
MICHIGAN FIRE & MARINE INS Co (of Detroit), Colo Inv and Realty Co Agts, 7 N Tejon.
Michigan Gold Mining Co, F M McMahon sec, 129 E Pike's Peak av.
MICHOACAN POWER CO THE, G Lunt Pres, Leonard E Curtis V-Pres and Treas, Curtis & Hine Gen Mgrs, Suite 34 Giddings Bldg, Tel Main 850.
Mickelson Fred, lab, rms rear 124 W Cimarron.
Mickle Estella, stenog Yates & McClain R Co, b 416 N Walnut.
—Floyd I, porter Wells Fargo & Co Exp, b 416 N Walnut.
—John M, emp Star Laundry, r 327 S El Paso. (Mrs Nora H.)
—Mary E, stenog, b 416 N Walnut.
—Millie M (wid Daniel R), r 416 N Walnut.
—Vernon R, baker, b 416 N Walnut.

ARTIFICIAL ICE COLORADO'S BEST COAL EL PASO DISTILLED WATER
The El Paso Ice & Coal Co. 29 N. Tejon St. Phones 46 & 91

Phone Main 394 126 E. Pike's Peak Avenue
W. H. MICHAEL
WALL PAPER
Paper Hanging and Painting First-Class Work a Specialty

The H. A. Gaebel Engraving Co.
MAKERS OF GOOD CUTS FOR PRINTING PURPOSES
412 1-2 SANTA FE AVE. PUEBLO, COLO. PHONE UNION 761

Burgess FINE TEAS and COFFEES 112 North Tejon Street

Mickle Violetta, student, b 416 N Walnut.
Middagh Mrs Ona M, stenog Hancock-Love Merc Agcy, b 1002 N Corona.
Middaugh Edmond R, eng C M Ry, r 223 N 16th. (Mrs Mabel E.)
Middle Theodore J, driver Dern Tea & Coffee Co, r 413 E Caramillo. (Mrs Fern.)
Middlemas Grace, student, b 923 E St Vrain.
Middleton Albert L, cond C S & I Ry, r 824 E Costilla.
—Daniel, miner Curtis Coal Mine, r Curtis P O.
—May, rms 105 E Vermijo av.
Midget Gold M & M Co, C V Turner sec, 310 Mining Exch Bldg.
Midland Block, 110-112 E Pike's Peak av.
—School, 5th n e cor Howbert, Colo City.
MIDLAND TERMINAL RY, J H Waters Pres and Gen Mgr, 208 Mining Exch Bldg.
Mielke John H, burner U S R & R Co, r 902 Lincoln av, Colo City. (Mrs Emma M.)
Mielkey Louis J, fireman C S & C C D Ry, r 713 S Tejon. (Mrs Martha V.)
Mierswa Louise E, nurse, 1210 S Nevada av, rms same.
Mies August, confectr, 702 Colorado av, Colo City, r 827 Lincoln av, Colo City. (Mrs Louise R.)
—Marie, b 827 Lincoln av, Colo City.
Might James E, repr C M Ry, r 709 W Cucharras. (Mrs Ora D.)
Mihashi Kura, student, b 815 N Cascade av.
Mihelic John, millman, r 1022 Lincoln av, Colo City.
Miinch Martin, slsmn R B Liles G Co, r 7 N Spruce. (Mrs Anna W.)
Mikle Henry, r 320 E Huerfano. (Mrs Effie R.)
Miladenich Joseph, lab, b 217 W Cimarron.
Milbert Wm, clnr Rock Island Lines, r 508 1st, Roswell. (Mrs Clara E.)
Milburn Fred E, hostler C M Ry, r 6 Colorado av, Colo City. (Mrs Beulah.)
Milenes Roger, rms 105 E Vermijo av.
Miles, see also Myles.
—James, farmer, r 1422 Colorado av.
—Laura (wid Alexander), rms 18 S Wahsatch av.
—Minnie L, b 1422 Colorado av.
—Myrtle, clk, rms 18 S Wahsatch av.
Miley Margaret, domestic, 410 N Cascade av.
Milham Benjamin G, caretkr, 115 N Weber.
Milks Mark C, moved to Fountain, Colo.
MILLEN MRS E FONTANELLE, 25 Nicely Furnished Rooms with Bath and Electric Lights, Close in and in Full View of the Mountain Ranges, 107-109 S Nevada av, One Block South of Post Office.
MILLEN JOHN M, Warehouse and Storage, 107 S Nevada av, r same. (Mrs E Fontanelle.)
—Maria (wid Solomon L), b 107 S Nevada av.
Miller Abraham, lab, r 216 Pueblo av.
—Ada E, b 833 E Cache la Poudre.
—Adolph, lab, r 305 N 8th, Colo City. (Mrs Nellie A.)
—Mrs Agatha (N Y Store Co), r 316 N Tejon.
—Albert M, moved to Shawnee, Okla.
—Aletha, emp Star Laundry, r 218 W Plyatte av.
—Mrs Alfieda, nurse, 10 Pelham pl.
MILLER ANDREW J (A C Chase & Co), r 13 E Moreno av. (Mrs Louise J.)
—Anna, student Central Bus Coll, b 510 W Platte av.
—Anna C (wid Arthur), student, b 510 W Platte av.
—Archibald J, cond C S & I Ry, rms 123 S Cascade av.
—Arthur, baker, 525½ Colorado av, Colo City, r 918 Jefferson, Colo City. (Mrs Edna F.)
—Arthur I, millman, r 1010 Modes, Colo City. (Mrs Lizzie A.)
MILLER AUGUST F (El Paso Cleaning & Tailoring Co), 10 E Kiowa, Tel Main 667, r 126 N Cascade av. (Mrs Mabel.)
—A Elizabeth (wid Richmond R), r 818 N Pine.

"El Paso" Distilled Water Pure Spring Water for Domestic Use
Colorado Mineral Water Co.
Headquarters, Robinson Drug Co.
TELEPHONES MAIN 4 AND 583
J. R. BALLARD, PROPRIETOR
FOR GOOD HEALTH DRINK WATERS THAT ARE PURE
MINERAL WATERS DELIVERED

The Hyde Paper Co.

Printers' Supplies
100-102 S. Victoria Avenue
Pueblo, Colo.